

Construction Hot Topics

Week of May 9, 2022

1. Airport Entry / Exit Lane Restrictions

- Construction activity for the Automated People Mover will close the East Loop (eastbound Century Boulevard to northbound Sepulveda Boulevard loop) Monday 5/9 through Monday 5/16, nightly from 11:30PM to 6AM
- Additionally, the Departures Airport Exit to eastbound Century Boulevard and northbound Sepulveda Boulevard ramp to eastbound Century Boulevard / Airport Entry Flyover will also be closed during these dates, nightly from 12AM to 4AM

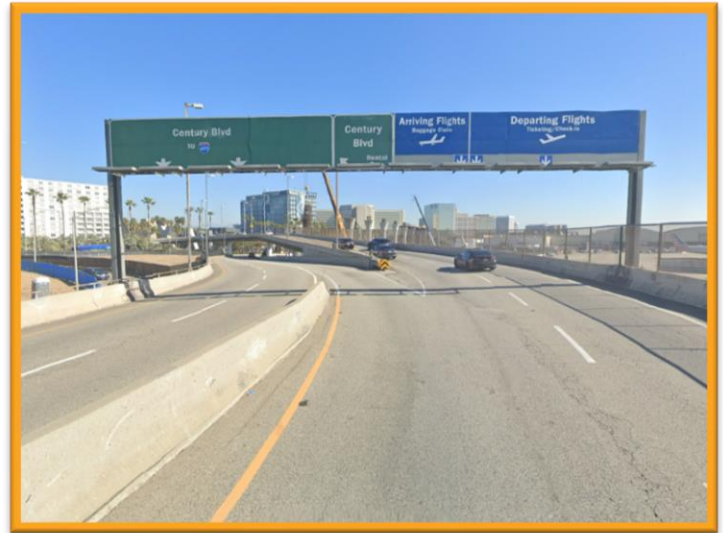

Ramps to eastbound Century Boulevard / Airport Entry Flyover

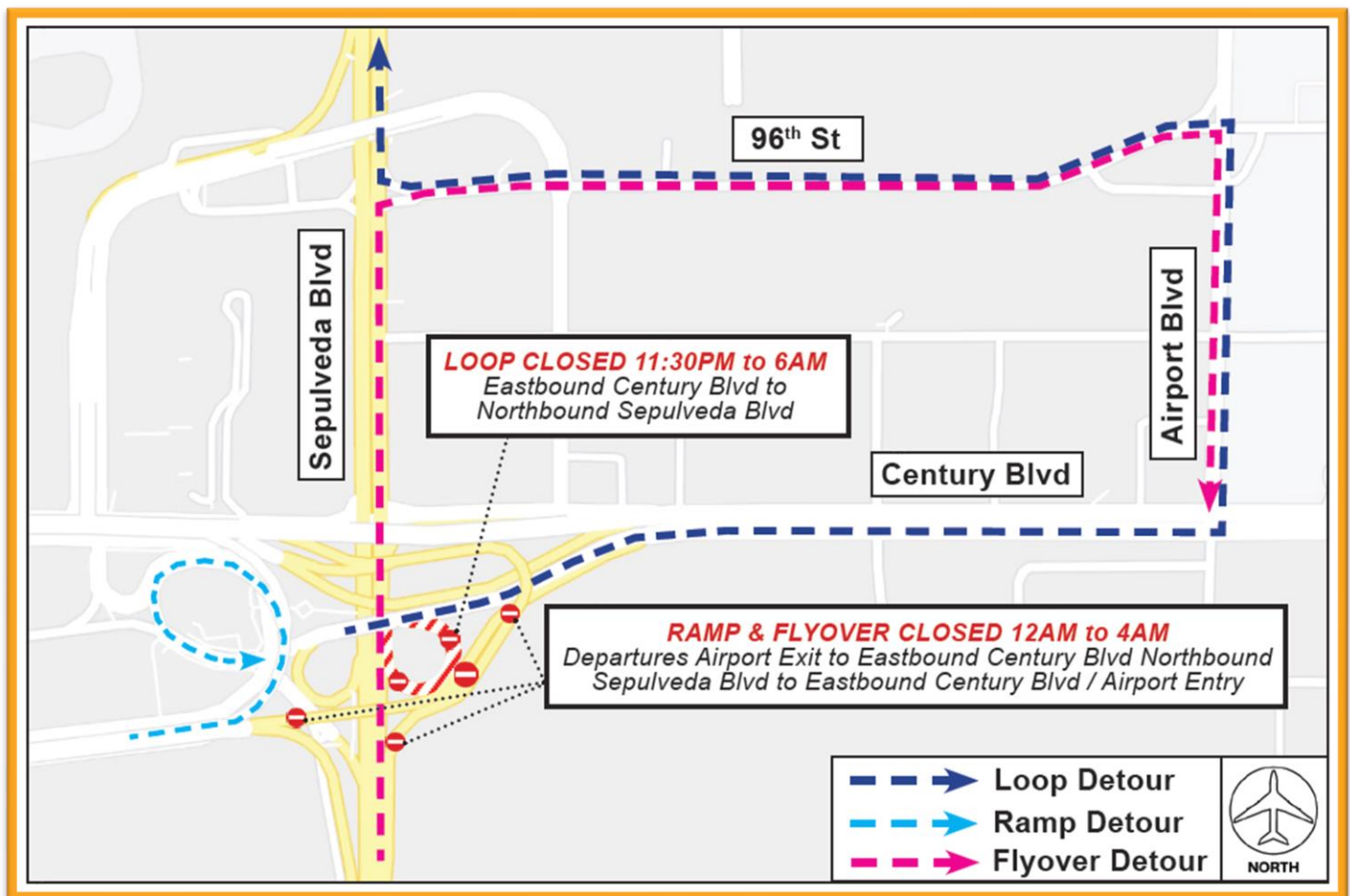

Change is in the Air(port).

LAX WAY BETTER. REALLY.

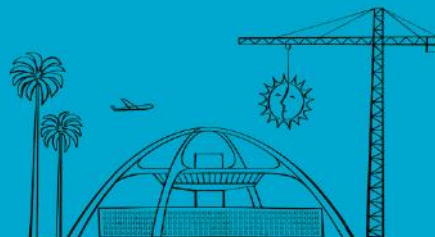

Construction Hot Topics

Week of May 9, 2022

2. Terminal 2 / 3: Project Update

- Construction continues on the Delta Sky Way Program to modernize Terminals 2 and 3
- Most recently, the new Terminal 2 / 3 Central Head House opened in April 2022 featuring new centralized ticketing, security and baggage claim areas
- Next, a portion of the newly built Terminal 3 concourse is scheduled to open later this year followed by heavy construction within Terminal 2
- A portion of Departures and Arrivals Level lanes and sidewalks that have been restricted for this project have re-open and other portions have closed as work progresses to new phases of the project; as restrictions change, guests should watch for posted wayfinding and detour signage

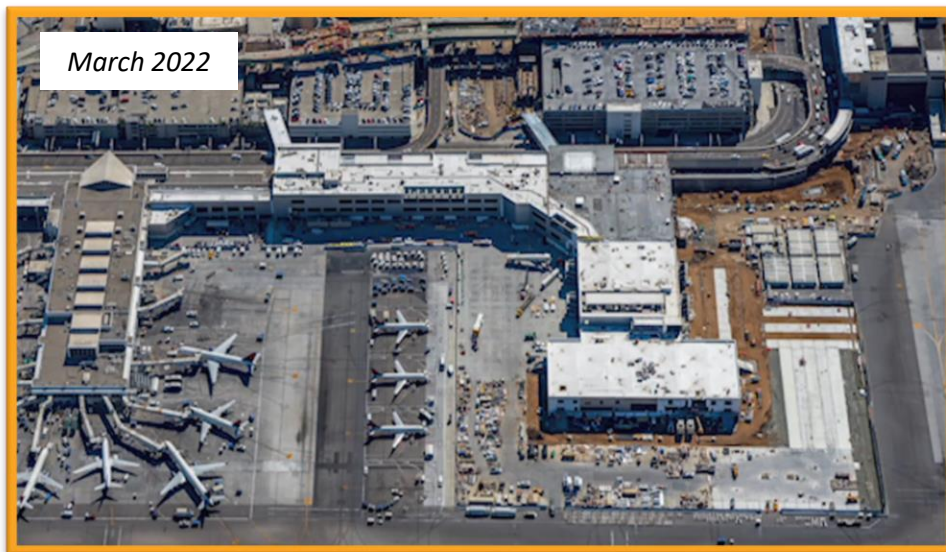

Approximately two months of progress can be seen between aerials of the Delta Sky Way Project taken March and May, 2022



Change is in the Air(port).

LAX WAY BETTER. REALLY.

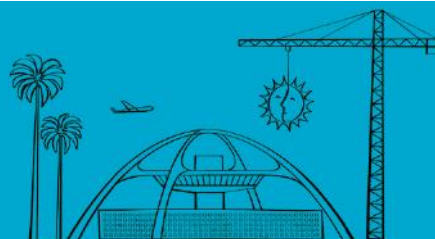

Construction Hot Topics

Week of May 9, 2022

3. Sidewalk Restrictions Ending: World Way North near LAX-it

- The APM project has closed the sidewalk along the south side of World Way North, illustrated below, to perform work north of the Traction Power Substation (TPSS) since early April 2022
- This work and associated sidewalk closure are scheduled to be complete this week on Sunday 5/15
- Until the closure is removed pedestrian should continue following all posted detour routes and use caution when travelling near construction areas
- The TPSS is where electricity will be converted into the appropriate current, voltage and frequency needed for the Automated People Mover

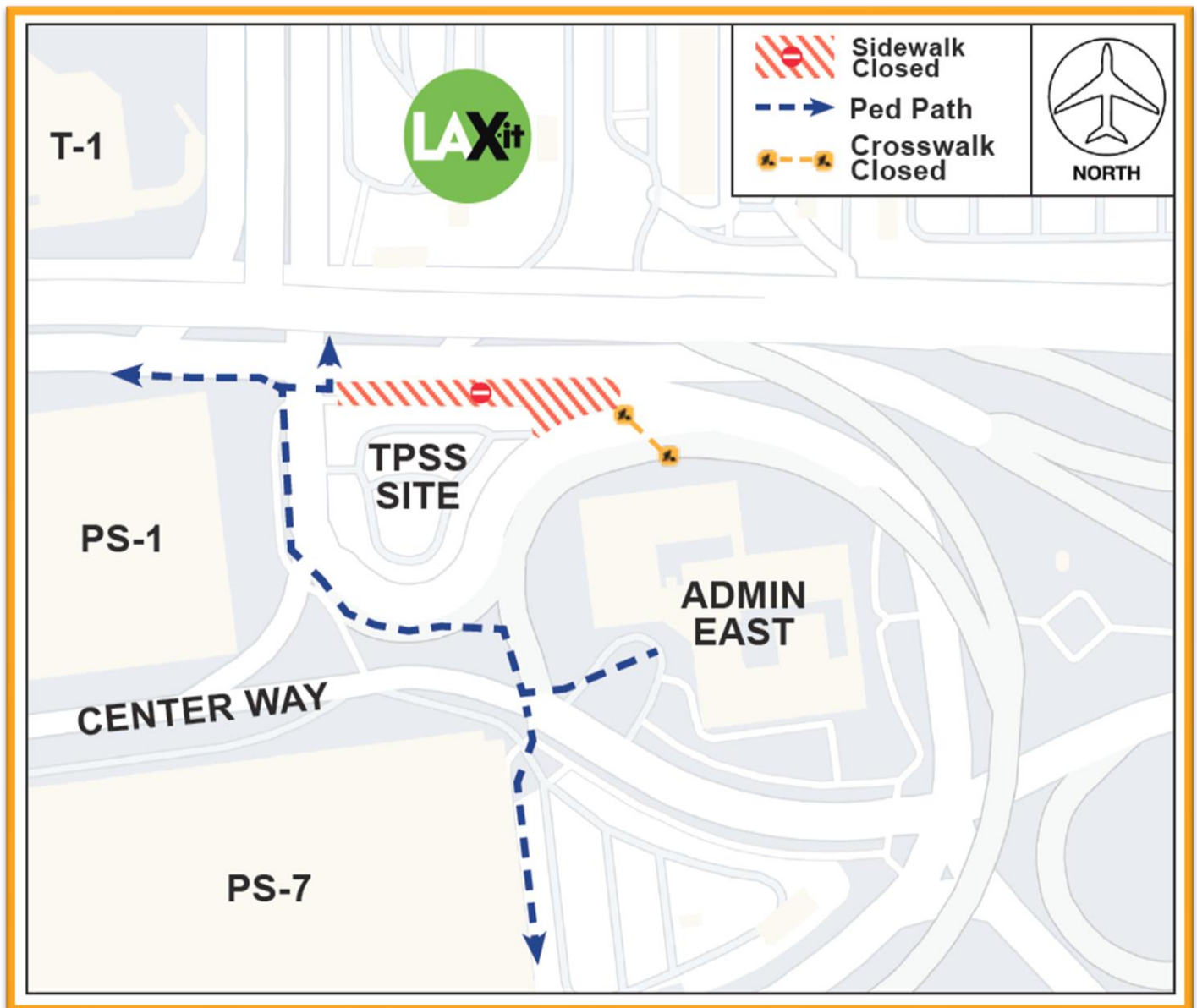

Change is in the Air(port).

LAX WAY BETTER. REALLY.

