

# CONSTRUCTION HOT TOPICS

## #1

### TERMINAL 4: CURBSIDE BARRICADE REMOVAL

To facilitate construction as part of American Airlines' Terminal 4/5 Modernization Program, curbside barricades on both the Arrivals and Departures Levels are scheduled to be removed beginning this week. Crews will work during overnight hours to remove barricading, protective canopies and temporary sidewalk extensions, with pedestrians routed around the work area.

Watch Construction Hot Topics for more information about Terminal 4 impacts as this program progresses through future phases of work, scheduled for overall completion in 2028.



### PICTURED:

Curbside barricades to be removed under next phase of construction at Terminals 4 and 5: Arrivals Level (left); Departures Level (right).

 LAX Construction Hotline: 310-649-5292  LAXConstructionHotline@LAWA.org

**LAX**

flyLAX.com

  @flyLAXairport

 LAInternationalAirport

**CALM**  
Coordination and Logistics Management

# CONSTRUCTION HOT TOPICS

## #2

### CONCOURSE WAY LANE RESTRICTIONS

To facilitate roadway work by the Auxiliary Curbs Project, Concourse Way will be restricted to Rental Car Return and Rental Car Shuttle traffic only beginning next week, November 18. Work will occur nightly from 8PM to 5AM and is scheduled to run through February 2025. During the day, Concourse Way will be restored for normal operations.

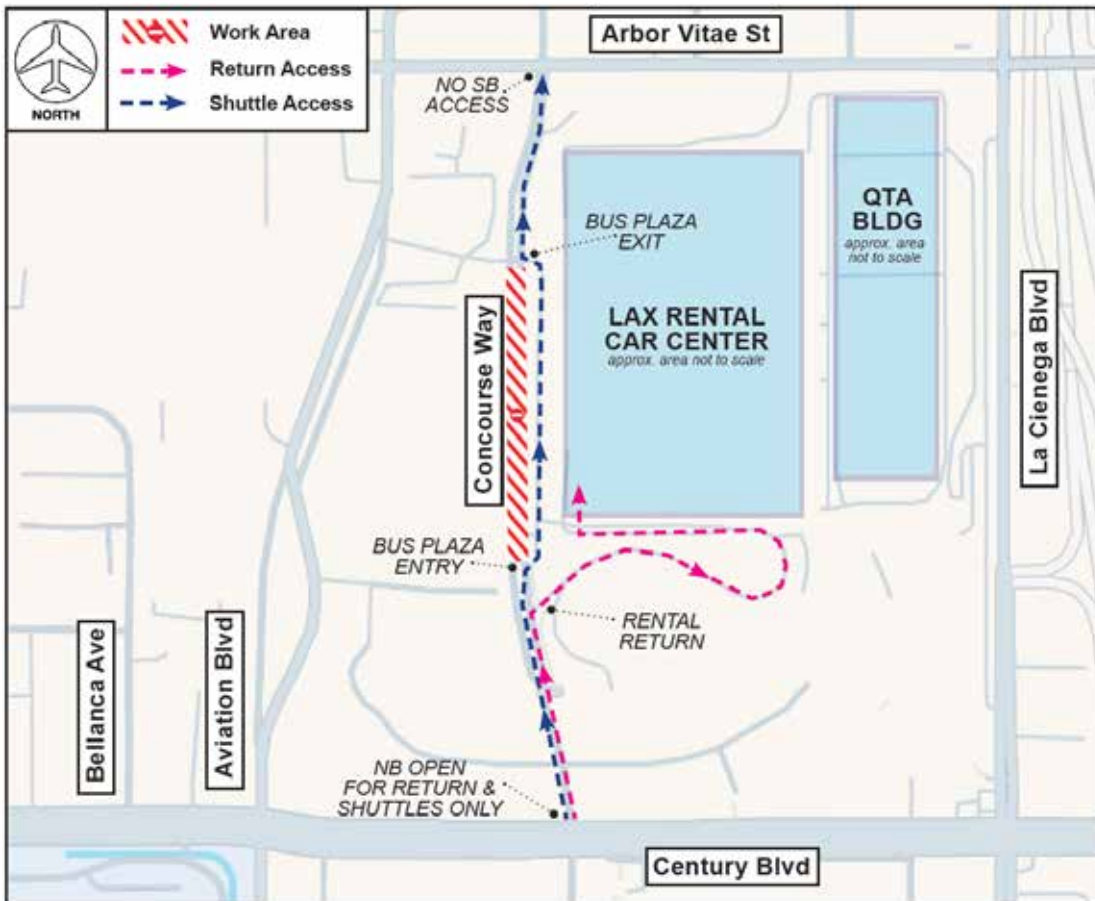

When work is occurring, access to Rental Car Return and Rental Car Shuttles will be maintained via northbound Concourse Way only, coming from Century Boulevard. A flagger will be stationed at the intersection of Concourse Way and Century Boulevard to facilitate access for returns and shuttles. There will be no access to southbound Concourse Way from Arbor Vitae Street during work hours.

LAX Construction Hotline: 310-649-5292 | LAXConstructionHotline@LAWA.org



flyLAX.com

@flyLAXairport

LAInternationalAirport





# CONSTRUCTION HOT TOPICS

## #3

### LAX HOLIDAY CONSTRUCTION MORATORIUMS

Due to the increase in holiday season travel and traffic, LAWA will implement two construction moratoriums over the next two months. These moratoriums are in place to help minimize passenger inconveniences and operational disruptions during heightened travel periods.

The Thanksgiving Holiday Construction Moratorium will begin Thursday, November 21 at 6AM continuous through Tuesday, December 3 at 9PM.

The Christmas and New Year's Holiday Construction Moratorium will begin Friday, December 13 at 6AM continuous through Thursday, January 2 at 6AM.

## #4

### ADMIN WEST PARKING IMPACTS

To facilitate electrical work for the RS-X Project, LADWP will impact parking stalls at the southeast corner of the Admin West Parking Lot through the end of 2024.

Ingress and egress from the lot will be maintained at all times, as well as circulation throughout the lot. If needed, additional parking is available at the lot south of World Way West.

Please use caution when traveling near construction areas.



 LAX Construction Hotline: 310-649-5292  LAXConstructionHotline@LAWA.org

**LAX**

flyLAX.com

 @flyLAXairport

 LAInternationalAirport

**CALM**  
Coordination and Logistics Management

# CONSTRUCTION HOT TOPICS

## #5 NOVEMBER 2024: 24/7 CTA LANE RESTRICTIONS

The map below is a collective snapshot of all scheduled 24/7 lane restrictions for CTA Departures and Arrivals Level Roadways for the month of November 2024.

### PLEASE NOTE:

This map only reflects 24/7 continuous lane closures in the CTA; other nightly lane closures / sidewalk restrictions may be in place to facilitate construction activities.

### ACCESS MAINTAINED:

Traffic around the Central Terminal Area will be maintained at all times, as well as access to passenger pick-up and drop-off.

### PLAN AHEAD:

Motorists should plan ahead for potential delays.

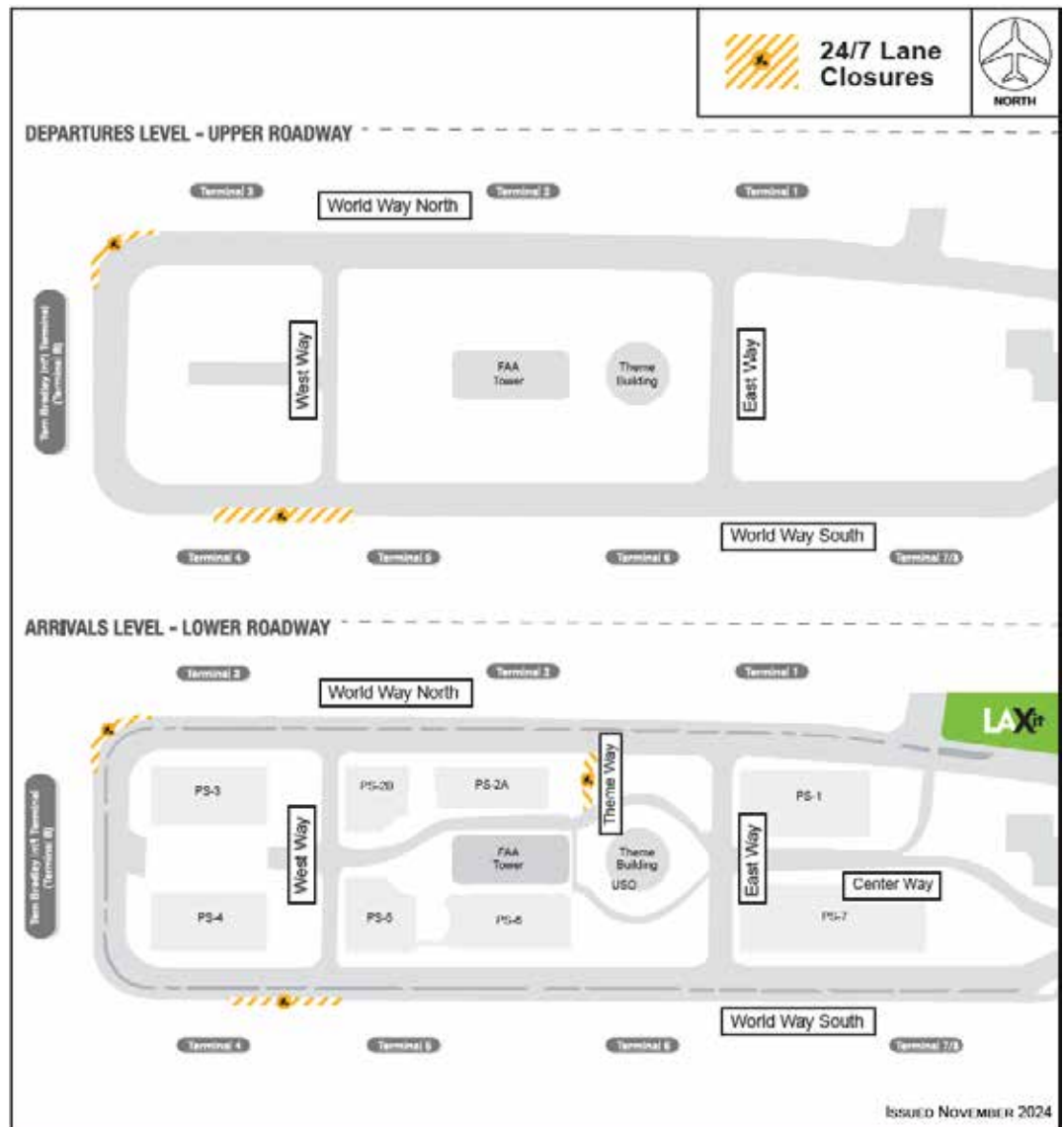

LAX Construction Hotline: 310-649-5292 | LAXConstructionHotline@LAWA.org



flyLAX.com

@flyLAXairport

LAInternationalAirport

