

Technical Report
LAX Master Plan Supplement to the Draft EIS/EIR

S-1. Supplemental Land Use Technical Report

June 2003

Prepared for:
Los Angeles World Airports
U.S. Department of Transportation
Federal Aviation Administration

Prepared by:
PCR Services Corporation

Table of Contents

1.	Introduction	1
2.	Affected Environment/Environmental Baseline	1
2.1	Regional Plans	1
2.1.1	SCAG 2001 Regional Transportation Plan (RTP)	1
2.1.2	South Coast Air Quality Management District (SCAQMD) Air Quality Management Plan (AQMP)	3
2.1.3	Caltrans Airport Land Use Planning Handbook	3
2.1.4	Los Angeles County Airport Land Use Plan (ALUP)	8
2.1.5	2001 Long Range Transportation Plan for Los Angeles County	8
2.2.	Local Plans and Policies	8
2.2.1	City of Los Angeles	8
2.2.2	City of Inglewood	10
2.3	Existing Incompatible Land Uses	11
2.3.1	2001 Noise Variance	11
2.3.2	Year 2000 CNEL	12
2.3.3	Single Event Noise Levels	20
3.	Environmental Consequences	25
3.1	No Action/No Project Alternative	25
3.1.1	Consistency with Land Use Plans	25
3.1.2	Noise	25
3.2	Alternative A	37
3.2.1	Westchester Business District	37
3.2.2	Consistency with Land Use Plans	39
3.2.3	Noise	40
3.3	Alternative B	53
3.3.1	Westchester Business District	53
3.3.2	Consistency with Land Use Plans	53
3.3.3	Noise	54
3.4	Alternative C	68
3.4.1	Westchester Business District	68
3.4.2	Consistency with Land Use Plans	68
3.4.3	Noise	70
3.5	Alternative D	83
3.5.1	Westchester Business District	83
3.5.2	Consistency with Land Use Plans	83
3.5.3	Noise	83
4.	Level of Significance After Incorporation of Mandatory Over-Ocean Procedures (Part 161)	106
4.1	Alternative A	106
4.1.1	Overall Noise Exposure	106
4.1.2	Newly Exposed Areas	109
4.2	Alternative B	117
4.2.1	Overall Noise Exposure	117
4.2.2	Newly Exposed Areas	121
4.3	Alternative C	129
4.3.1	Overall Noise Exposure	129
4.3.2	Newly Exposed Areas	130
4.4	Alternative D	141
4.4.1	Overall Noise Exposure	141
4.4.2	Newly Exposed Areas	145

List of Tables

Table S1	Comparison of Caltrans Handbook Suggested Land Use Compatibility Criteria	5
Table S2	Year 2000 Conditions CNEL Noise Contours Total Area Within Each	

	Jurisdiction	15
Table S3	Year 2000 Conditions CNEL Noise Contours Incompatible Residential and Noise-Sensitive Properties by Jurisdiction (Exposed to 65 dB CNEL or Greater Noise Levels)	15
Table S4	Year 2000 Conditions Incompatible Noise-Sensitive Uses (Exposed to 65 dB CNEL or Greater Noise Levels)	17
Table S5	Year 2000 Conditions Newly Exposed Residential and Noise-Sensitive Uses (Compared to 1996 Baseline Conditions)	20
Table S6	1996 Baseline 94 dBA SEL Noise Contour Total Area and Incompatible Residential Properties by Jurisdiction.....	21
Table S7	Year 2000 Conditions 94 dBA SEL Noise Contour Total Area and Incompatible Residential Properties by Jurisdiction.....	21
Table S8	Year 2000 Conditions 94 dBA SEL Noise Contour Residential Uses Newly Exposed (Compared to 1994 dBA SEL).....	22
Table S9	Listing of Schools Exposed to High Single Event Noise Levels.....	23
Table S10	No Action/No Project Alternative 2015 Newly Exposed Residential and Noise-Sensitive Uses (Compared to Year 2000 Conditions)	26
Table S11	No Action/No Project Alternative 2015 Listing of Adversely Impacted Noise-Sensitive Uses (Compared to Year 2000 Conditions)	29
Table S12	No Action/No Project Alternative 2015 Listing of Parks Newly Exposed to 75 CNEL (Compared to Year 2000 Conditions).....	30
Table S13	No Action/No Project Alternative 2015 1.5 CNEL Increase Compared to Year 2000 Conditions (Total Area Within Each Jurisdiction).....	30
Table S14	No Action/No Project Alternative 2015 1.5 CNEL Increase Compared to Year 2000 Conditions	31
Table S15	No Action/No Project Alternative 2015 94 dBA SEL Noise Contour Total Area and Incompatible Residential Properties by Jurisdiction.....	34
Table S16	No Action/No Project Alternative 2015 94 dBA SEL Noise Contour Residential Uses Newly Exposed (Compared to 1996 94 dBA SEL).....	34
Table S17	No Action/No Project Alternative 2015 94 dBA SEL Noise Contour Residential Uses Newly Exposed (Compared to 2000 94 dBA SEL).....	37
Table S18	Acquisition Within Westchester Business District (Acreage Comparison)	38
Table S19	Westchester Business District Alternative A	39
Table S20	Alternative A 2015 Newly Exposed Residential and Noise-Sensitive Uses (Compared to Year 2000 Conditions)	43
Table S21	Alternative A 2015 Listing of Significantly Impacted Noise-Sensitive Uses (Compared to Year 2000 Conditions)	44
Table S22	Alternative A 2015 Listing of Schools and Parks Newly Exposed to 75 CNEL (Compared to Year 2000 Conditions).....	45
Table S23	Alternative A 2015 Total Residential Acres Newly Exposed to 75 CNEL (Compared to Year 2000 Conditions).....	45
Table S24	Alternative A 2015 1.5 CNEL Increase Compared to Year 2000 Conditions (Total Area Within Each Jurisdiction).....	45
Table S25	Alternative A 2015 1.5 CNEL Increase Compared to Year 2000 Conditions	46
Table S26	Alternative A 2015 94 dBA SEL Noise Contour Total Area and Incompatible Residential Properties by Jurisdiction.....	48
Table S27	Alternative A 2015 94 dBA SEL Noise Contour Residential Uses Newly Exposed (Compared to 1996 94 dBA SEL).....	49
Table S28	Alternative A 2015 94 dBA SEL Noise Contour Residential Uses Newly Exposed (Compared to 2000 94 dBA SEL).....	49
Table S29	Westchester Business District Alternative B.....	53
Table S30	Alternative B 2015 Newly Exposed Residential and Noise Sensitive Uses (Compared to Year 2000 Conditions)	57
Table S31	Alternative B 2015 Listing of Significantly Impacted Noise-Sensitive Uses (Compared to Year 2000 Conditions)	58
Table S32	Alternative B 2015 Listing of Schools and Parks Newly Exposed to 75 CNEL (Compared to Year 2000 Conditions).....	61

Table S33	Alternative B 2015 Total Residential Acres Newly Exposed to 75 CNEL (Compared to Year 2000 Conditions).....	61
Table S34	Alternative B 2015 1.5 CNEL Increase Compared to Year 2000 Conditions (Total Area Within Each Jurisdiction).....	62
Table S35	Alternative B 2015 1.5 CNEL Increase Compared to Year 2000 Conditions.....	62
Table S36	Alternative B 2015 94 dBA SEL Noise Contour Total Area and Incompatible Residential Properties by Jurisdiction.....	67
Table S37	Alternative B 2015 94 dBA SEL Noise Contour Residential Uses Newly Exposed (Compared to 1996 94 dBA SEL).....	67
Table S38	Alternative B 2015 94 dBA SEL Noise Contour Residential Uses Newly Exposed (Compared to 2000 94 dBA SEL).....	68
Table S39	Westchester Business District Alternative C.....	69
Table S40	Alternative C 2015 Newly Exposed Residential and Noise-Sensitive Uses (Compared to Year 2000 Conditions).....	73
Table S41	Alternative C 2015 Listing of Significantly Impacted Noise-Sensitive Uses (Compared to Year 2000 Conditions).....	74
Table S42	Alternative C 2015 Listing of Parks Newly Exposed to 75 CNEL (Compared to Year 2000 Conditions).....	76
Table S43	Alternative C 2015 1.5 CNEL Increase Compared to Year 2000 Conditions (Total Area Within Each Jurisdiction).....	76
Table S44	Alternative C 2015 1.5 CNEL Increase Compared to Year 2000 Conditions.....	77
Table S45	Alternative C 2015 94 dBA SEL Noise Contour Total Area and Incompatible Residential Properties by Jurisdiction.....	79
Table S46	Alternative C 2015 94 dBA SEL Noise Contour Residential Uses Newly Exposed (Compared to 1996 94 dBA SEL).....	80
Table S47	Alternative C 2015 94 dBA SEL Noise Contour Residential Uses Newly Exposed (Compared to 2000 94 dBA SEL).....	80
Table S48	Alternative D 2015 CNEL Noise Contours Total Area Within Each Jurisdiction.....	83
Table S49	Alternative D 2015 CNEL Noise Contours Incompatible Residential and Noise-Sensitive Properties by Jurisdiction.....	83
Table S50	Alternative D 2015 Newly Exposed Residential and Noise-Sensitive Uses (Compared to 1996 Baseline Conditions).....	86
Table S51	Alternative D 2015 Listing of Significantly Impacted Noise-Sensitive Uses (Compared to 1996 Baseline Conditions).....	89
Table S52	Alternative D 2015 Newly Exposed Residential and Noise-Sensitive Uses (Compared to Year 2000 Conditions).....	90
Table S53	Alternative D 2015 Listing of Significantly Impacted Noise-Sensitive Uses (Compared to Year 2000 Conditions).....	91
Table S54	Alternative D 2015 Listing of Parks Newly Exposed to 75 CNEL (Compared to Year 2000 Conditions).....	91
Table S55	Alternative D 2015 Residential and Noise-Sensitive Uses Newly Exposed (Compared to No Action/No Project Alternative).....	92
Table S56	Alternative D 2015 Listing of Adversely Impacted Noise-Sensitive Uses (Compared to No Action/No Project Alternative).....	93
Table S57	Alternative D 2015 1.5 CNEL Increase Compared to 1996 Baseline Conditions (Total Area Within Each Jurisdiction).....	94
Table S58	Alternative D 2015 1.5 CNEL Increase Compared to 1996 Baseline Conditions.....	94
Table S59	Alternative D 2015 1.5 CNEL Increase Compared to Year 2000 Conditions (Total Area Within Each Jurisdiction).....	97
Table S60	Alternative D 2015 1.5 CNEL Increase Compared to Year 2000 Conditions.....	97
Table S61	Alternative D 2015 1.5 CNEL Increase Compared to No Action/No Project Alternative (Total Area Within Each Jurisdiction).....	99
Table S62	Alternative D 2015 1.5 CNEL Increase Compared to No Action/No	

	Project Alternative	99
Table S63	Alternative D 2015 94 dBA SEL Noise Contour Total Area and Incompatible Residential Properties by Jurisdiction	102
Table S64	Alternative D 2015 94 dBA SEL Noise Contour Residential Uses Newly Exposed (Compared to 1996 94 dBA SEL)	105
Table S65	Alternative D 2015 94 dBA SEL Noise Contour Residential Uses Newly Exposed (Compared to 2000 94 dBA SEL)	105
Table S66	Alternative A 2015 94 dBA SEL Noise Contour Part 161 Mitigation Total Area and Incompatible Residential Properties by Jurisdiction	106
Table S67	Alternative A 2015 94 dBA SEL Noise Contour Part 161 Mitigation Compared to Unmitigated Alternative A 2015 94 dBA SEL	109
Table S68	Alternative A 2015 94 dBA SEL Noise Contour Part 161 Mitigation Residential Uses Newly Exposed (Compared to 1996 94 dBA SEL)	110
Table S69	Alternative A 2015 94 dBA SEL Noise Contour Part 161 Mitigation Residential Uses Newly Exposed (Compared to 2000 94 dBA SEL)	110
Table S70	Alternative A 2015 94 dBA SEL Noise Contour Part 161 Mitigation Residential Uses Newly Exposed (Compared to 1992 65 CNEL Noise Contour)	117
Table S71	Alternative B 2015 94 dBA SEL Noise Contour Part 161 Mitigation Total Area and Incompatible Residential Properties by Jurisdiction	118
Table S72	Alternative B 2015 94 dBA SEL Noise Contour Part 161 Mitigation Compared to Unmitigated Alternative B 2015 94 dBA SEL	118
Table S73	Alternative B 2015 94 dBA SEL Noise Contour Part 161 Mitigation Residential Uses Newly Exposed (Compared to 1996 94 dBA SEL)	121
Table S74	Alternative B 2015 94 dBA SEL Noise Contour Part 161 Mitigation Residential Uses Newly Exposed (Compared to 2000 94 dBA SEL)	122
Table S75	Alternative B 2015 94 dBA SEL Noise Contour Part 161 Mitigation Residential Uses Newly Exposed (Compared to 1992 65 CNEL Noise Contour)	122
Table S76	Alternative C 2015 94 dBA SEL Noise Contour Part 161 Mitigation Total Area and Incompatible Residential Properties by Jurisdiction	129
Table S77	Alternative C 2015 94 dBA SEL Noise Contour Part 161 Mitigation Compared to Unmitigated Alternative C 2015 94 dBA SEL	130
Table S78	Alternative C 2015 94 dBA SEL Noise Contour Part 161 Mitigation Residential Uses Newly Exposed (Compared to 1996 94 dBA SEL)	139
Table S79	Alternative C 2015 94 dBA SEL Noise Contour Part 161 Mitigation Residential Uses Newly Exposed (Compared to 2000 94 dBA SEL)	140
Table S80	Alternative C 2015 94 dBA SEL Noise Contour Part 161 Mitigation Residential Uses Newly Exposed (Compared to 1992 65 CNEL Noise Contour)	140
Table S81	Alternative D 2015 94 dBA SEL Noise Contour Part 161 Mitigation Total Area and Incompatible Residential Properties by Jurisdiction	141
Table S82	Alternative D 2015 94 dBA SEL Noise Contour Part 161 Mitigation Compared to Unmitigated Alternative D 2015 94 dBA SEL	142
Table S83	Alternative D 2015 94 dBA SEL Noise Contour Part 161 Mitigation Residential Uses Newly Exposed (Compared to 1996 94 dBA SEL)	145
Table S84	Alternative D 2015 94 dBA SEL Noise Contour Part 161 Mitigation Residential Uses Newly Exposed (Compared to 2000 94 dBA SEL)	146
Table S85	Alternative D 2015 94 dBA SEL Noise Contour Part 161 Mitigation Residential Uses Newly Exposed (Compared to 1992 65 CNEL Noise Contour)	146

List of Figures

Figure S1	Year 2000 Conditions with ANMP	13
Figure S2	No Action/No Project Alternative 2015 vs. Year 2000 Conditions Areas Newly Exposed	27
Figure S3	No Action/No Project Alternative 2015 94 dBA SEL vs. 2000 94 dBA SEL	

	Areas Newly Exposed.....	35
Figure S4	Alternative A 2015 vs. Year 2000 Conditions Areas Newly Exposed	41
Figure S5	Alternative A 2015 94 dBA SEL vs. 2000 94 dBA SEL Areas Newly Exposed.....	51
Figure S6	Alternative B 2015 vs. Year 2000 Conditions Areas Newly Exposed	55
Figure S7	Alternative B 2015 94 dBA SEL vs. 2000 94 dBA SEL Areas Newly Exposed.....	65
Figure S8	Alternative C 2015 vs. Year 2000 Conditions Areas Newly Exposed	71
Figure S9	Alternative C 2015 94 dBA SEL vs. 2000 94 dBA SEL Areas Newly Exposed.....	81
Figure S10	Alternative D 2015 vs. Year 2000 Conditions Areas Newly Exposed	87
Figure S11	Alternative D 2015 94 dBA SEL vs. Year 2000 94 dBA SEL Areas Newly Exposed.....	103
Figure S12	Alternative A 2015 94 dBA SEL Part 161 Mitigation Contour vs. Unmitigated Alternative A 2015 94 dBA SEL.....	107
Figure S13	Alternative A 2015 94 dBA SEL Part 161 Mitigation Contour vs. 1996 94 dBA SEL Areas Newly Exposed.....	111
Figure S14	Alternative A 2015 94 dBA SEL Part 161 Mitigation Contour vs. 2000 94 dBA SEL Areas Newly Exposed.....	113
Figure S15	Alternative A 2015 94 dBA SEL Part 161 Mitigation Contour vs. ANMP Areas Newly Exposed.....	115
Figure S16	Alternative B 2015 94 dBA SEL Part 161 Mitigation Contour vs. Unmitigated Alternative B 2015 94 dBA SEL.....	119
Figure S17	Alternative B 2015 94 dBA SEL Part 161 Mitigation Contour vs. 1996 94 dBA SEL Areas Newly Exposed.....	123
Figure S18	Alternative B 2015 94 dBA SEL Part 161 Mitigation Contour vs. 2000 94 dBA SEL Areas Newly Exposed.....	125
Figure S19	Alternative B 2015 94 dBA SEL Part 161 Mitigation Contour vs. ANMP Areas Newly Exposed.....	127
Figure S20	Alternative C 2015 94 dBA SEL Part 161 Mitigation Contour vs. Unmitigated Alternative C 2015 94 dBA SEL.....	131
Figure S21	Alternative C 2015 94 dBA SEL Part 161 Mitigation Contour vs. 1996 94 dBA SEL Areas Newly Exposed.....	133
Figure S22	Alternative C 2015 94 dBA SEL Part 161 Mitigation Contour vs. 2000 94 dBA SEL Areas Newly Exposed.....	135
Figure S23	Alternative C 2015 94 dBA SEL Part 161 Mitigation Contour vs. ANMP Areas Newly Exposed.....	137
Figure S24	Alternative D 2015 94 dBA SEL Part 161 Mitigation Contour vs. Unmitigated Alternative D 2015 94 dBA SEL.....	143
Figure S25	Alternative D 2015 94 dBA SEL Part 161 Mitigation Contour vs. 1996 94 dBA SEL Areas Newly Exposed.....	147
Figure S26	Alternative D 2015 94 dBA SEL Part 161 Mitigation Contour vs. 2000 94 dBA SEL Areas Newly Exposed.....	149
Figure S27	Alternative D 2015 94 dBA SEL Part 161 Mitigation Contour vs. ANMP Areas Newly Exposed.....	151

Attachments

- Attachment A Sensitive Receptors within Study Area Year 2000 Conditions
- Attachment B Sensitive Receptors No Action/No Project Alternative
- Attachment C Sensitive Receptors Alternative A
- Attachment D Sensitive Receptors Alternative B
- Attachment E Sensitive Receptors Alternative C
- Attachment F Sensitive Receptors Alternative D

This Page Intentionally Left Blank

1. INTRODUCTION

The purpose of this *Supplemental Land Use Technical Report* is to provide additional information to support the conclusions presented in Section 4.2, *Land Use*, of the Supplement to the Draft EIS/EIR on the following issues for each alternative: new or updated regional and local plans and policies relevant to the LAX Master Plan that have occurred since publication of the Draft EIS/EIR, evaluation of the land use implications of aircraft noise compared to Year 2000 conditions, a new analysis of single event aircraft noise levels that could result in nighttime awakening or classroom disruption, and a focused discussion of potential impacts on the Westchester Business District (relative to Alternatives A, B, and C). Consistent with the methodology contained in Section 4.2, *Land Use*, (subsection 4.2.2), of the Draft EIS/EIR for Alternatives A through C, this document also includes an analysis of incompatible land uses resulting from exposure to the 65 Community Noise Equivalent Level (CNEL) or greater noise contours for Alternative D. Tables and figures are also presented for each build alternative to depict residential uses that would be newly exposed to high single event aircraft noise levels following incorporation of mandatory Over-Ocean Procedures (Part 161). Attachments A through F include listings of noise-sensitive receptors affected by high noise levels under Year 2000 conditions, the No Action/No Project Alternative, and Alternatives A through D.

2. AFFECTED ENVIRONMENT/ENVIRONMENTAL BASELINE

2.1 Regional Plans

The following discussion focuses on those plans that are new or revised since preparation of the Draft EIS/EIR.

2.1.1 SCAG 2001 Regional Transportation Plan (RTP)

The Draft EIS/EIR included a discussion of the 1998 RTP as it related to long-range aviation planning and LAX. Similar to the 1998 RTP, the 2001 RTP also proposes a decentralized regional aviation system. The Plan proposes development of aviation facilities where unmet demand is greatest and where population growth is expected to be significant in order to meet demand and reduce environmental impacts. The Plan also proposes various strategies to promote use of under-utilized facilities, including high-speed rail linkages between airports and market incentives.¹

With regard to regional aviation planning, and LAX in particular, the key difference between the 1998 RTP and 2001 RTP is the issue of LAX capacity. The Draft EIS/EIR and 1998 RTP previously identified the 2020 forecast for LAX as 94.2 million annual passengers (MAP). Under the 2001 RTP, no expansion is proposed at LAX beyond what can be accommodated by its existing physical capacity.

Although the horizon year was extended from 2020 to 2025, under the 2001 RTP, the guiding principles, recommendations, and policies remain the same as those referenced in the Draft EIS/EIR, Technical Report 1, *Land Use Technical Report*, of the Draft EIS/EIR. One minor revision was made to RTP Policy No. 6, deleting the previous reference to “transit restructuring” to read as follows:

- ◆ **Policy No. 6.** Implementing freight movements, advanced transportation technology, airport and seaport ground access and traveler information services, shall be RTP priorities.

As discussed below, the SCAG Regional Council developed an Aviation Task Force in 1998 in an effort to address the region’s passenger and air cargo demand.

SCAG is currently preparing the 2004 RTP which will include updates to passenger and cargo forecasts to account for the 30 MAP previously planned for the Orange County International Airport (formerly Marine Corps Air Station El Toro).

¹ Southern California Association of Governments, 2001 Regional Transportation Plan, April 2001, p. 18.

2.1.1.1 Regional Transportation Improvement Program

The Regional Transportation Improvement Program (RTIP) is the short-range program that implements the long-range RTP. Federal law requires that the RTIP be updated at least every two years and be consistent with the RTP. The RTIP implements the goals and objectives established in the RTP by identifying federal, state, and local funds for use in planning and building specific projects.

The most recent 2002 RTP was adopted by the SCAG Regional Council in August 2002 and approved by the federal agencies on October 4, 2002. The 2002 RTIP is a capital listing of all transportation projects proposed over a six-year period for the SCAG region (fiscal years 2003/03 - 2007/08).² The projects include a variety of projects, such as highway improvements, transit, rail and bus facilities, signal synchronization, intersection improvements, and freeway ramps.

The 2002 RTIP identifies the following two projects within the LAX vicinity: (1) the Arbor Vitae/I-405 Freeway interchange project (southern half), and (2) the addition of two HOV lanes and sound walls along I-405, between I-105 (Century Freeway) and Route 90 (Marina Freeway).³ The likely effect of these and other proposed transportation projects on local traffic and circulation patterns is discussed in Section 4.3.2, *Off-Airport Surface Transportation*, of the Supplement to the Draft EIS/EIR.

2.1.1.2 Regional Aviation Plan for the 2001 Regional Transportation Plan (RTP)

In 1998, the SCAG Regional Council developed an Aviation Task Force in an effort to address a number of regional aviation issues. This task force, with membership comprised of elected officials and aviation industry professionals, was formed to develop and evaluate aviation scenarios and provide policy recommendations to the Regional Council.

In August 2001 the Regional Council adopted one scenario as the Regional Aviation Plan.⁴ The 2001 Regional Aviation Plan, as a component of the RTP, detailed the following:

- ◆ Air passenger demand to nearly double, to 167 MAP;
- ◆ Air cargo demand to triple, to 9.5 million annual tons (MAT) in 2025;
- ◆ Existing capacity of 120 MAP, which without airport development would result in a capacity shortfall of 28 percent by 2005;
- ◆ A decentralized airport system, including former military air bases and joint use facilities rather than expand existing urbanized airports, that would shift the accommodation of future regional aviation demands to airports where the greatest growth in jobs and population is anticipated to occur over the next two decades.

As indicated for the 2001 RTP, the Regional Aviation Plan proposes no expansion at LAX beyond what can be accommodated through its existing physical capacity.

The Plan identifies critical regional aviation issues, such as regional aviation demand versus capacity, impact on roads from increased airport-related traffic (both cargo and passenger), LAX expansion in a built out urban environment, and local opposition to development of Marine Corps Air Station El Toro to meet Orange County's regional air traffic needs; and how these issues affect Plan implementation.

The Plan also demonstrates the degree to which Los Angeles County serves a disproportionate share of regional demand compared to county demand generated. For example, in 1997 Los Angeles County airports served 81 percent of regional demand but generated only 58 percent of regional demand.

While SCAG has broad federally mandated transportation planning powers, it has no aviation implementation power. However, the recently revived Southern California Regional Airport Authority has the ability to coordinate regional airport development with SCAG regional transportation planning.

² Southern California Association of Governments, Final 2002 Regional Transportation Improvement Program, August 2002, p. 1.

³ Southern California Association of Governments, Final 2002 Regional Transportation Improvement Program - Volume III, August 2002, Project ID 49160 and Project ID 11985, respectively.

⁴ Southern California Association of Governments, Regional Aviation Plan for the 2001 Regional Transportation Plan, August 2001.

Updates to the Regional Aviation Plan demand distribution analysis will be included in the 2004 RTP to reallocate the 30 MAP previously planned for Orange County International Airport (formerly Marine Corps Air Station El Toro).

2.1.2 South Coast Air Quality Management District (SCAQMD) Air Quality Management Plan (AQMP)

The AQMP sets forth a comprehensive program intended to bring the Southern California Air Basin (Basin) into compliance with federal and State air quality standards. In conjunction with SCAG, the SCAQMD is responsible for formulating and implementing air pollution control strategies. The 1997 AQMP was submitted to the California Air Resources Board for inclusion in the California State Implementation Plan (SIP), which was approved by the U.S. Environmental Protection Agency (USEPA). The overall control strategy in the AQMP provides the path to achieving emission reductions and air quality goals. Implementation is based on a series of control measures that vary by source type, such as stationary or mobile, as well as by the pollutant that is being targeted.

The 1997 AQMP was amended in 1999 due to litigation matters and was resubmitted to the USEPA, which approved the amended plan in April 2000. The 1999 Amendment provides additional short-term stationary source control measures that implement portions of the 1997 Ozone SIP long-term stationary source control measures. In addition, the Amendment revises the adoption and implementation schedule for the remaining 1997 Ozone SIP short-term stationary source control measures that SCAQMD is responsible to implement.

The 1997 PM₁₀ SIP was approved by California Air Resources Board (CARB) and submitted to the USEPA in February 1997. In order to expedite EPA's action on the 1997 PM₁₀ SIP, AQMD updated the Plan in 2002 with respect to the adoption and implementation schedule of various PM₁₀ related measures. The PM₁₀ SIP approval is expected by early 2003.

The AQMD is in the process of preparing a comprehensive AQMP update - the Proposed 2003 Air Quality Management Plan for the South Coast Air Basin. The 2003 AQMP seeks to demonstrate attainment with federal air quality standards and to make progress toward state standards. The 2003 AQMP will incorporate a revised emissions inventory, the latest modeling techniques, and updated control measures remaining from the 1997/1999 SIP as well as new control measures.⁵

The SIP component will revise the region's demonstration of attainment for both the federal one-hour ozone standard by 2010 and the federal PM₁₀ standard by 2006, as well as show maintenance of the federal carbon monoxide standard. Upon local, State, and federal approval, the 2003 Plan will replace the existing 1997/1999 Ozone SIP and 1997 PM₁₀ SIP for the South Coast, plus the 2002 Coachella Valley PM₁₀ Plan. The 2003 Plan will use more recent data on air quality, emissions, and modeling to assess attainment. It will also include an updated control strategy for both stationary and mobile sources, reflecting new measures for local, State, and federal implementation. Additional discussion of air quality standards and emission control measures as applied to airport operations and the proposed LAX Master Plan alternatives are described in Section 4.6, *Air Quality*, of the Supplement to the Draft EIS/EIR.

2.1.3 Caltrans Airport Land Use Planning Handbook

The California Airport Land Use Planning Handbook (2002 Caltrans Handbook) has been revised since the Draft EIS/EIR was prepared. The Section 4.2, *Land Use* (subsection 4.2.3), of the Draft EIS/EIR focused on the 1993 Caltrans Handbook. Although the 2002 Caltrans Handbook is similar in overall organization to the previous edition, new material is presented throughout the document. Generally, the 2002 Caltrans Handbook is more definitive in the guidance provided to the Airport Land Use Commission (ALUC), their staffs and consultants, the counties and cities having jurisdiction over airport area land uses, and airport proprietors.⁶

The overall purpose of the 2002 Caltrans Handbook is the same as previously stated in Section 4.2, *Land Use* (subsection 4.2.3), of the Draft EIS/EIR for the 1993 Caltrans Handbook. Table 2, Caltrans Handbook Suggested Land Use Compatibility Criteria in Technical Report 1, *Land Use Technical Report*,

⁵ South Coast Air Quality Management District, AQMD Website, available: <http://www.aqmd.gov/aqmp/03aqmp.htm>.

⁶ State of California, Department of Transportation, Division of Aeronautics, California Airport Land Use Planning Handbook, January 2002, p. Summary-1.

S-1. Supplemental Land Use Technical Report

of the Draft EIS/EIR, presented a summary of compatibility criteria for noise, safety, airspace protection, and overflight concerns as stated in the 1993 Caltrans Handbook. A revised summary of suggested compatibility criteria is presented in the 2002 Caltrans Handbook, in an expanded narrative form.⁷ A comparison of suggested compatibility criteria presented in the 2002 Caltrans Handbook to compatibility criteria presented in the 1993 Caltrans Handbook is identified in **Table S1**, Comparison of Caltrans Handbook Suggested Land Use Compatibility Criteria below:

⁷ State of California, Department of Transportation, Division of Aeronautics, California Airport Land Use Planning Handbook, January 2002, Table S1.

Table S1

Comparison of Caltrans Handbook Suggested Land Use Compatibility Criteria

Compatibility Concern	Suggested Compatibility Criteria (1993)	Suggested Compatibility Criteria (2002)
Noise	<ul style="list-style-type: none"> ◆ No residential within 65 dB CNEL contour. ◆ Encourage use of 60 dB CNEL as maximum for residential land uses in quiet communities (or even 55 dB at rural airports). 	<ul style="list-style-type: none"> ◆ No change. ◆ No change. ◆ The standard for interior noise levels of residential uses due to exterior noise sources should be 45 dB CNEL. ◆ Sound insulation should not be regarded as a mitigation measure that allows noise-sensitive land uses to be newly constructed in areas of high noise exposure. However, in areas where new construction of residential uses is unavoidable (e.g., due to infill or redevelopment) the following is recommended: <ul style="list-style-type: none"> - The need for sound insulation of new structures should be evaluated wherever exterior noise levels exceed 60 dB CNEL. - In any situation where sound insulation is required as a condition for development approval, ALUCs should require that an aviation easement be dedicated to the airport proprietor. - In no case should residential or noise-sensitive land uses be approved within an airport's current or future 65 dB CNEL noise contour unless an aviation easement addressing the noise impacts is dedicated to the airport proprietor.
Safety	<ul style="list-style-type: none"> ◆ Runway Protection Zones: <ul style="list-style-type: none"> - No structures. - No assemblages of people. - Encourage airports to own the property. ◆ Inner Safety Zones: <ul style="list-style-type: none"> - Preferably no residential uses or, at most, very low density. - Limit other uses to ones that attract relatively few people and leave substantial areas without structures. - Prohibit bulk storage of flammable or hazardous materials. - Prohibit schools, hospitals, nursing homes. - Maintain as much open land as possible by clustering of development. ◆ Inner Turning Zones: <ul style="list-style-type: none"> - Residential uses only at very low density. - Restrictions on other uses similar to Inner Safety Zone. ◆ Outer Safety Zones: <ul style="list-style-type: none"> - No urban density residential subdivisions. - Other uses limited to ones with moderate concentrations of people. - Avoid schools, hospitals, nursing homes. - Maintain as much open land as possible by clustering of development. ◆ Sideline Zones (Areas Adjacent to Runways): 	<ul style="list-style-type: none"> ◆ The definition of safety compatibility criteria must be done in unison with the delineation of safety compatibility zones. ◆ The principal safety compatibility strategy is to limit the number of people (residential densities and non-residential intensities) in the most risky locations near airports. Specific suggested criteria are included in Chapter 9 of the Caltrans Handbook. [Note : Chapter 9, p. 9-37 of the Caltrans Handbook includes a discussion of the previously referenced safety zones with an additional description of other factors to consider when defining safety zones.] ◆ To enhance the chances for survival of aircraft occupants in the event of an emergency off-airport landing, preservation of open land near airports is a desirable safety compatibility objective.

S-1. Supplemental Land Use Technical Report

Table S1

Comparison of Caltrans Handbook Suggested Land Use Compatibility Criteria

Compatibility Concern	Suggested Compatibility Criteria (1993)	Suggested Compatibility Criteria (2002)
	<ul style="list-style-type: none"> - All common aviation-related uses acceptable. - Limit non-aviation uses, on- or off-airport, to low-intensity activities. - Prohibit Schools, hospitals, nursing homes. ♦ Traffic Pattern Zone: <ul style="list-style-type: none"> - Avoid high-density residential unless clustered to leave open areas in between. - Avoid activities with very high concentrations of people. - Avoid schools, hospitals, nursing homes. 	
Airspace Protection	<ul style="list-style-type: none"> ♦ Limit heights of objects in accordance with Part 77 criteria. ♦ Avoid other hazards to flight anywhere in airport vicinity. 	<ul style="list-style-type: none"> ♦ FAR Part 77 criteria provides the basic guidance for restrictions on the heights of objects near airports. Allowances need to be made for areas of high terrain. Also, heights associated with normal use of a property generally should be permitted unless aviation easements are obtained. ♦ FAA aeronautical studies conducted in accordance with FAR Part 77 are address only airspace hazards, not hazards to people and property on the ground. Therefore, an FAA determination of "no hazard" for proposed construction does not determine safety and noise impacts. ♦ Land uses that produce increased attraction of birds should be avoided. Activities likely to create visual or electronic hazards to flight (distracting lights, glare, interference with aircraft instruments or radio communication) also should be avoided.
Overflight	<ul style="list-style-type: none"> ♦ Establish some form of buyer awareness program. 	<ul style="list-style-type: none"> ♦ Measures that alert prospective buyers to the existence of overflight impacts are appropriate for all parts of the airport influence area. ♦ Recording of deed notices describing airport impacts should be required as a condition for development approval anywhere in the airport influence area where aviation easements are not obtained. ♦ ALUCs are encouraged to adopt policies defining the area within which information regarding airport noise impacts should be disclosed as part of real estate transactions. ♦ Aviation easements also serve a buyer awareness function. However, requirements for their dedication as a condition for development approval should be limited to locations where high noise levels exist or are projected to occur and/or the heights of objects need to be significantly restricted.

Source: Hodges & Shutt, December 1993; Shutt Moen Associates, January 2002; PCR 2002.

Airport noise compatibility policies referenced in the 2002 Caltrans Handbook were compared against those policies previously referenced in the 1993 Caltrans Handbook for any material changes that would affect the conclusions presented in Section 4.2, *Land Use* (subsection 4.2.6), of the Draft EIS/EIR. The 2002 Caltrans Handbook includes additional information and recommendations to address the effects of high noise levels on learning and sleep disturbance. This recent information was based on studies conducted by The Federal Interagency Committee on Aviation Noise (FICAN), a committee formed in 1993 as a result of a Federal Interagency Committee on Noise (FICON) recommendation that a standing interagency committee be created for the purpose of facilitating research into aviation noise issues. FICAN member agencies include the U.S. Air Force, U.S. Army, U.S. Navy, Federal Aviation Administration (FAA), National Aeronautics and Space Administration, National Parks Service, U.S.

Environmental Protection Agency, Department of Housing and Urban Development, and Centers for Disease Control and Prevention.⁸

As stated in the 2002 Caltrans Handbook,⁹ regarding single event aircraft noise levels and land use compatibility, no definitive, widely recognized guidelines currently exist.¹⁰ The single event noise research that has been conducted has primarily focused on learning disruption and sleep disturbance. Impacts on communities from single event noise levels can be reduced by restrictions on aircraft operations through the adoption of land use restrictions, or defining altitude limits to reduce low-altitude aircraft overflights. The Caltrans Handbook recommended limiting the use of single-event noise data to three circumstances:

- ◆ In supplemental evaluation of noise-sensitive land uses, such as schools and outdoor theaters;
- ◆ As considerations in the design of acoustical treatment of buildings;
- ◆ As one of the factors to consider in determining the geographic extent of an area affected by aircraft noise.

FICAN has identified a strong relationship between noise and children's reading ability. In addition, the FAA Order 51000.38A, Section 712.c establishes a design objective of L_{eq} 45 dB during normal school hours for school sound insulation projects for noise resulting from aircraft operations.¹¹ The standards established in Section 4.1, *Noise* (subsection 4.1.4.1.1) of the Supplement to the Draft EIS/EIR for single event noise analysis in the LAX environs are independent of, and more restrictive than, the referenced design objective established under FAA Order 51000.38A. For example, Section 4.1, *Noise* (subsection 4.1.4.1.1), of the Supplement to the Draft EIS/EIR, uses a more restrictive standard of 35 dB ($L_{eq(h)}$) interior noise levels as one threshold of significance for single event noise levels in schools, based on recently released (summer of 2002) American National Standards Institute (ANSI) standards for interior classroom noise levels. The methodology and thresholds used to determine impacts of single event noise levels on residential and school uses have been developed in response to the California Appellate Court's ruling¹² that single events must be evaluated in the assessment of noise levels related to airport projects, as further described in Section 4.1, *Noise* (subsection 4.1.6.1), of the Supplement to the Draft EIS/EIR. Impacts of high single event aircraft noise levels on schools that result in classroom disruption are further analyzed in Section 4.1, *Noise* (subsection 4.1.6.1), in the Supplement to the Draft EIS/EIR. The conclusions presented in Section 4.1, *Noise* (subsection 4.1.6.1), are summarized in Section 4.2, *Land Use* (subsection 4.2.6) of the Supplement to the Draft EIS/EIR.

Based on a 1997 study conducted by FICAN to measure indoor sound exposure levels on sleep disturbance, an indoor sound exposure level (SEL) of approximately 81 dB is predicted to result in approximately 10 percent of nighttime awakenings.¹³ This is consistent with the threshold of 94 dB SEL for exterior noise levels stated in Section 4.1, *Noise* (subsection 4.1.4.1.1) of the Supplement to the Draft EIS/EIR. Recommendations to reduce the impact of high single event noise levels on noise sensitive uses include adopting land use restrictions, extending the area where acoustical treatment of buildings is required, and proposing Part 161 aircraft operation restrictions (as described in Section 4.1, *Noise* (subsection 4.1.8), and Section 4.2, *Land Use* (subsection 4.2.8), of the Supplement to the Draft EIS/EIR). The extent of residential uses exposed to existing and future high nighttime noise levels of 94 dBA SEL are analyzed in Section 4.1, *Noise* (subsection 4.1.6.1), and Section 4.2, *Land Use* (subsection 4.2.6), and in this technical report of the Supplement to the Draft EIS/EIR.

The 2002 Caltrans Handbook also recommends limiting airport noise impacts through the following measures: source noise reduction, operational limitations, preventative measures, and remedial actions.

⁸ State of California, Department of Transportation, Division of Aeronautics, California Airport Land Use Planning Handbook, January 2002, pp. 7-5 and 7-6.

⁹ As referenced in the 2002 Caltrans Handbook and further described in Section 4.2, *Noise*, (subsection 4.1.2), of the Supplement to the Draft EIS/EIR, these studies include "Effects of Aviation Noise Awakenings from Sleep" (Federal Interagency Committee Cover on Noise, 1997) and Federal Agency Review of Selected Airport Noise Analysis Issues (Federal Interagency Committee on Noise, August, 1992).

¹⁰ State of California, Department of Transportation, Division of Aeronautics, California Airport Land Use Planning Handbook, January 2002, pp. 7-39.

¹¹ State of California, Department of Transportation, Division of Aeronautics, California Airport Land Use Planning Handbook, January 2002, p. 7-9.

¹² Berkeley Keep Jets Over the Bay Committee v. Board of Port Commission, (2001) 91 Cal.App.4th 1344.

¹³ State of California, Department of Transportation, Division of Aeronautics, California Airport Land Use Planning Handbook, January 2002, p. 7-10.

S-1. Supplemental Land Use Technical Report

Existing and proposed measures to reduce aircraft noise impacts on noise-sensitive uses are described in Section 4.1, *Noise* (subsection 4.1.8), and Section 4.2, *Land Use* (subsection 4.2.8), of the Supplement to the Draft EIS/EIR.

2.1.4 Los Angeles County Airport Land Use Plan (ALUP)

Although no changes have occurred to the ALUP, as described in Section 4.2, *Land Use* (subsection 4.2.3), and Technical Report 1, *Land Use Technical Report*, of the Draft EIS/EIR, an Airport Comprehensive Land Use Plan (CLUP) is currently being prepared. The CLUP will first be prepared for the Foxfield Airport, but will also include policies applicable to all County airports, in conformance with recommendations provided in the 2002 Caltrans Handbook. A Draft CLUP for the Foxfield Airport is scheduled to be reviewed by the Airport Land Use Commission by August 2003.¹⁴

2.1.5 2001 Long Range Transportation Plan for Los Angeles County

On April 26, 2001 the Metropolitan Transportation Authority (MTA) Board adopted the Long Range Transportation Plan (LRTP). The LRTP is a 25-year blueprint for transportation planning in Los Angeles County through the year 2025. The LRTP assesses future population increases projected for the county and what such increases will mean for future mobility needs. The Plan makes recommendations with regard to what can be done with anticipated revenues, as well as what can be done if additional revenues become available.

The LRTP recommends a balanced transportation program with a strong emphasis on public transit to meet growth in travel. Regarding roadway capacity, the Plan proposes to complete the countywide HOV lane system, a countywide traffic signal coordination system, interchange improvements (to include the Arbor Vitae/I-405 Freeway interchange project - southern half) and grade separations.

A discussion of consistency of the build Alternatives with the LRTP is provided in Section 4.3.2, *Off-Airport Surface Transportation*, of the Supplement to the Draft EIS/EIR.

2.2. Local Plans and Policies

2.2.1 City of Los Angeles

2.2.1.1 Framework Element

Relevant objectives and policies of the Framework Element as they pertain to LAX and collateral development are presented in Technical Report 1, *Land Use Technical Report*, of the Draft EIS/EIR. Since original adoption of the Framework Element in 1996, this document was subject to legal challenge due to conclusions regarding the significance of air quality impacts. As a result, new CEQA Findings and Statement of Overriding Considerations were adopted and the Framework Element was readopted on August 2001. This legal action did not change the contents of the 1996 Framework Element and the City considers the readopted Framework Element a valid planning document. Therefore, the information presented in Section 4.2, *Land Use* (subsection 4.2.6), of the Draft EIS/EIR has not changed.¹⁵

2.2.1.2 Bicycle Plan

The location and type of existing bicycle facilities in the vicinity of LAX and relevant policies are presented in Technical Report 1, *Land Use Technical Report*, of the Draft EIS/EIR. Since publication of the Draft EIS/EIR, a Technical Update to the Bicycle Plan was adopted by City Council on June 7, 2002. This update includes a map of Existing and Funded Bikeways and revised maps of the Citywide Bikeway System.¹⁶ The existing bikeways in the vicinity of LAX include the following additions from the discussion

¹⁴ Mark Child, Principal Regional Planning Assistant, Los Angeles County Department of Regional Planning, [personal communication](#), January 7, 2003.

¹⁵ Herman Van Buren, Senior City Planner, City of Los Angeles, [personal communication](#) December 5, 2002 and General Plan Framework Element Resolution of Adoption (CF 01-1162, 95-2259), August 8, 2001.

¹⁶ City of Los Angeles Planning Department, [City of Los Angeles Bicycle Plan A Part of the Transportation Element the General Plan](#), originally adopted by City Council August 6, 1996, Technical Update adopted by City Council June 7, 2002, Appendix F and Map B2.

presented in Section 4.2, *Land Use* (subsection 4.2.3), of the Draft EIS/EIR, p. 4-105: a Class II Bike Lane along Sepulveda Boulevard between Centinela Avenue and Manchester Avenue, and a Class II Bike Lane along Manchester Avenue between Lincoln Boulevard and Sepulveda Boulevard. A Class II funded bike lane is generally identified along Teale Street between Lincoln Boulevard and south of Centinela Avenue.¹⁷ This facility is located at the northern perimeter, and just outside of, the Study Area. The Bicycle Plan Citywide Bikeways System Westside Geographical Area¹⁸ identifies several existing and future Class I and II bikeways in the vicinity of LAX. These facilities are generally consistent with the information presented in the Draft EIS/EIR; however the revised Plan identifies and describes an existing Class I Bike Path along Imperial Highway that extends from Vista Del Mar to Hillcrest Street and becomes a Class II Bike Lane between Hillcrest Street and Aviation Boulevard. Although this bicycle path was described in Section 4.2, *Land Use*, of the Draft EIS/EIR, it was not presented as part of the Bicycle Plan. Since the bicycle facilities along Sepulveda Boulevard, Manchester Avenue, and Imperial Highway were considered in the analysis contained in the Draft EIS/EIR, these update to existing and proposed bicycle facilities are minor modifications to provide clarification and would not alter the analysis or conclusions presented in Section 4.2, *Land Use* (subsection 4.2.6), of the Draft EIS/EIR.

2.2.1.3 Westchester-Playa del Rey Community Plan

The Community Plan land use, zoning designations, and references relevant to the LAX Master Plan are described in Technical Report 1, *Land Use Technical Report*, of the Draft EIS/EIR. No major zone changes or plan changes have occurred since publication of the Draft EIS/EIR. However, the Westchester - Playa del Rey Community Plan is being revised as part of a Citywide Community Plan Update Program. A draft Plan is scheduled for public release in mid-May with final Plan approval anticipated in the fall of 2003.

2.2.1.4 Coastal Transportation Corridor Specific Plan

The Los Angeles Coastal Transportation Corridor Specific Plan (adopted under Ordinance No. 168,999 on September 22, 1993) is contained in the Westchester-Playa del Rey Community Plan and enforced by the City of Los Angeles Department of Transportation. The Coastal Transportation Corridor Specific Plan has been formulated to specifically mitigate the traffic impacts of new development proposed within the plan study area. No changes have occurred to this Plan as described in Section 4.2, *Land Use* (subsection 4.2.3), of the Draft EIS/EIR, although a technical update to establish Citywide procedures and standards for processing specific plans was recently approved under Ordinance No. 173,445 and, as a result, would affect implementation of this plan.¹⁹

2.2.1.5 South Los Angeles Community Plan

Formerly referred to as the South Central Los Angeles Community Plan, the name of this plan was changed to the South Los Angeles Community Plan in response to a request by the Education and Neighborhood Committee to discontinue the use of the term "South Central Los Angeles" and replace the phrase with the term "South Los Angeles" on City documents. This request was adopted by City Council on April 22, 2003. In addition, the South Los Angeles Community Plan was revised on March 22, 2000 as part of a comprehensive Citywide Community Plan Update Program and reflects community concerns about managing new development and preserving positive characteristics of existing uses. Although this Plan was recently revised, the general description of the community plan and zoning designations for that portion of the Plan located within the Study Area is the same as presented in Technical Report 1, *Land Use Technical Report*, of the Draft EIS/EIR.

Relevant policies to promote land use compatibility and preserve housing stock included the following²⁰:

- ◆ **1-1.2** Protect existing single-family and low-density residential neighborhoods from encroachment by higher density residential and other incompatible uses.

¹⁷ City of Los Angeles Planning Department, City of Los Angeles Bicycle Plan A Part of the Transportation Element the General Plan, originally adopted by City Council August 6, 1996, Technical Update adopted by City Council June 7, 2002, Appendix F.

¹⁸ City of Los Angeles Planning Department, City of Los Angeles Bicycle Plan A Part of the Transportation Element the General Plan, originally adopted by City Council August 6, 1996, Technical Update adopted by City Council June 7, 2002, Map B2.

¹⁹ In addition, adjust the trip cost factor is adjusted annually. The current factor is \$5,514/trip (Manuel Anaya, Transportation Engineering Associate, City of Los Angeles, Department of Transportation, personal communication January 7, 2003).

²⁰ City of Los Angeles Planning Department, South Central Los Angeles Community Plan Area, adopted by City Council March 22, 2000.

S-1. Supplemental Land Use Technical Report

- ◆ **1-1.4** Maintain at least 43% of residential lands designated for single-family uses.
- ◆ **1-3.2** Consider factors such as neighborhood character and identity, compatibility of land uses, impact on livability, impacts on service and public facilities, and impacts on traffic levels when changes in residential densities are proposed.
- ◆ **1-5.2** Ensure that new housing opportunities minimize the displacement of the residents.
- ◆ **2-1.1** New commercial uses shall be located in existing, established commercial areas or existing shopping centers.
- ◆ **2-1.2** Protect commercially planned/zoned areas from encroachment by residential only development.

Although these policies are more detailed than the policies contained in the previous Plan, the basic intent of preserving existing single-family structures and promoting land use compatibility remains the same and therefore would not alter the conclusions previously presented in Section 4.2, *Land Use* (subsection 4.2.6), of the Draft EIS/EIR.

2.2.1.6 West Adams-Baldwin Hills-Leimert Community Plan

No update to the West Adams-Baldwin Hills Leimert Community Plan has occurred since publication of the Draft EIS/EIR.²¹ Within the Community Plan area, the Crenshaw Corridor Specific Plan was recently adopted on November 1, 2002 to promote standards for development along the Crenshaw Corridor. The Crenshaw Corridor extends along Crenshaw Boulevard from the Santa Monica Freeway to the north to Florence Avenue to the south. Although Crenshaw Boulevard and Florence Avenue are located at the northernmost boundary of the Study Area, development of the LAX Master Plan would not have an effect on the Design Standards contained within this Specific Plan. Therefore the adoption of this Specific Plan would not alter any of the analysis or conclusions previously presented in Section 4.2, *Land Use* (subsection 4.2.6), of the Draft EIS/EIR.

2.2.2 City of Inglewood

2.2.2.1 Inglewood Housing Element

The City of Inglewood is in the process of updating the 1992 Housing Element (amended in 1993). The Housing Element was adopted by the Planning Commission in October 2002 and the City Council in December 2002. However, the City is awaiting approval from the State Department of Housing and Community Development (anticipated summer of 2003). The seventh objective of the adopted and draft Housing Element is "...to reduce the adverse impact of aircraft noise in residential areas."²² As indicated in the Draft Housing Element, in accordance with the Aircraft Noise Mitigation Program (ANMP), in the 10-year period between January 1989 and 1999, a total of 1,928 dwelling units have been removed from the La Cienega, Century, and North Inglewood Industrial Park redevelopment project areas, and 1,914 units have been replaced. The La Cienega Redevelopment area is located generally between La Cienega Boulevard west to the railroad tracks between Arbor Vitae Street and Florence Avenue. The North Inglewood Industrial Park Project area is located between La Brea Avenue and Hyde Park Boulevard between Florence Avenue and West Beach Avenue. The removal of residential uses from the La Cienega and the North Inglewood Industrial Park Project is nearly completed. The Century Redevelopment area is irregularly shaped and is located generally between Prairie Avenue and Crenshaw Boulevard and extends as far south as 104th Street. The northern boundary is generally Manchester Avenue although portions of the area extend to the north of Manchester Avenue and east of Crenshaw Boulevard. The Draft Housing Element states that the Century project may be expanded in the future to include more noise-impacted areas south of Century Boulevard.

2.2.2.2. Memorandum of Understanding

Since publication of the Draft EIS/EIR, a Memorandum of Understanding (MOU) was agreed to between the City of Los Angeles and the City of Inglewood²³ to cooperate in pursuing and implementing certain measures designed to study and mitigate the possible environmental impacts on Inglewood of existing

²¹ Faisal Roble, City Planner, City of Los Angeles, Department of City Planning, personal communication, December 4, 2002.

²² City of Inglewood, adopted Housing Element, 1993 (amended) p. 79; Draft Housing Element, 2000, p. 157.

²³ Memorandum of Understanding between the City of Los Angeles and the City of Inglewood, approved February 6, 2001.

and potential future operations and improvements at LAX. The MOU includes the following provisions for the study and implementation of LAWA's noise mitigation programs:

- ◆ Suspension of Avigation Easement Requirements. In order to promote the cooperation between LAWA and Inglewood, LAWA has agreed to suspend its requirement that such avigation easements (that waive the right of a homeowner to sue LAWA) be executed by homeowners receiving LAWA-provided noise insulation benefits for Inglewood residences. This suspension of avigation easement requirements has been granted by Caltrans. In lieu of requiring avigation easements, existing and future homeowners within the 65 dB CNEL noise contour will be notified regarding the existence and significance of such noise impacts. This notification process is currently in effect.
- ◆ Pilot Program for Noise Insulation in Certain Residences. On a pilot project basis, LAWA and Inglewood will study the feasibility of providing noise insulation benefits to certain areas where residences would not otherwise qualify. This program is being considered by LAWA at this time.
- ◆ Air Conditioning in all Noise Insulated Residences. LAWA will continue to provide air conditioning systems to residences that are being insulated.
- ◆ New Part 150 Noise Study: Noise Exposure Maps and Over-the-Ocean Night Take-Off Requirements. LAWA will consider publishing updated noise exposure maps and initiate a new Part 150 study to investigate alternative means to obtaining compliance with over-the-ocean takeoff requirements, particularly at night. This issue is currently part of the LAX Community Noise Roundtable Work Program.
- ◆ New Part 161 Noise Study: Mandatory Compliance with LAX Night-Time Over-Ocean Policies and Procedures. LAWA will initiate a Part 161 Study to obtain FAA approval of various penalties that can be imposed on airlines whose flights violate the existing LAX night-time over-ocean policies and procedures. This issue is currently part of the LAX Community Noise Roundtable Work Program.²⁴
- ◆ Aircraft Noise Task Force. LAWA will establish an Aircraft Noise Task Force (to include representatives identified by Inglewood) in order to bring interested parties together to discuss apparent curfew violations, proposed curfew violations penalties, and other LAX noise-related matters. The LAX Community Noise Roundtable was created by LAWA to address community concerns about noise-related issues. Members include representatives from the City of Inglewood.

2.3 Existing Incompatible Land Uses

2.3.1 2001 Noise Variance

LAX operates under a variance to the California Airport Noise Standards (Noise Standards) that was recently extended on March 21, 2001 for a period of three years (ending March 21, 2004). The variance is valid for a three-year period, can be extended so long as LAWA demonstrates that programs are being implemented to reduce noise impacts to an acceptable degree over a reasonable period of time.

Specifically the 2001 Noise Variance includes the following terms and conditions:

- ◆ LAX shall continue to implement its ANMP initiated pursuant to the Caltrans' previous decision regarding this matter. LAX, with the assistance of the affected local jurisdictions, shall update the entire ANMP from time to time to ensure that it reasonably represents the mitigation and funding programs that are in place, being implemented, or proposed for future implementation. The ANMP shall be designed to ultimately fund the mitigation of all incompatible land uses within the noise impact boundary as defined in the state noise standards. LAX shall use its best efforts to complete the acoustical treatment portion of the ANMP within seven years from the effective date of this decision, funding and capabilities of the affected jurisdictions permitting.
- ◆ LAX, with the assistance of the affected local jurisdictions, shall prepare an annual update of the numbers and tabular information within the ANMP that show the annual funding available to each

²⁴ The LAX Community Noise Roundtable was created by LAWA in September 2000 to reduce and mitigate adverse noise impacts from LAX operations on the surrounding communities. Members of the Roundtable consists of County Board of Supervisors or City Council members representing portions of the County of Los Angeles (i.e., the 2nd and 4th Districts), the City of Los Angeles, Manhattan Beach, Hermosa Beach, Inglewood, Montebello, Monterey Park, Torrance, Rancho Palos Verdes, and Palos Verdes Estates. In addition, other government agencies and groups are represented such as the Federal Aviation Administration, LAWA Management, Airline Transportation Association, LAX Area Advisory Committee, Westchester Playa del Rey Council and P.A.N.I.C. (Peninsula Aircraft Noise/Safety Council).

S-1. Supplemental Land Use Technical Report

jurisdiction and the annual performance of each jurisdiction in its efforts to achieve the mitigation of incompatible land uses. In the event that a jurisdiction is unable or unwilling to assist LAX in updating this information, LAX shall proceed using the best information available and shall document the use of estimated information in the update. LAX shall include this updated information with its second quarter "quarterly report" information that it sends to the County of Los Angeles pursuant to the reporting requirements within the state noise standards.

- ◆ LAX is requested to consider whether its policy of requiring aviation easements in exchange for funding of mitigation projects could be revised. LAX is encouraged to work with the City of El Segundo, and both parties are encouraged to work together, to develop policies that will help both achieve their respective public policy goals. LAX shall report to Caltrans its conclusions about the feasibility of revising Board of Airport Commissioners (BOAC) policy or its progress in achieving such revisions, if appropriate.
- ◆ LAX shall use its best efforts to request adjacent jurisdictions to require that all new construction of incompatible land uses within its largest forecast noise impact boundary be acoustically treated so that the interior CNEL will not exceed 45 decibels. LAX shall also request an aviation easement for aircraft noise for such new construction since acoustical treatment alone does not make new projects a compatible land use as defined by state noise standards.
- ◆ LAX is requested to continue in full force and effect, and to implement and enforce the following existing noise abatement policies to the extent of its authority: a) No turns before the shoreline; b) Over-ocean operations between 000 and 0630, weather permitting; c) Helicopter noise mitigation policies; d) preferential runway use policies; e) southwest buffer zone policies; and f) maintenance run-up of curfew between 2300 and 0600.
- ◆ LAX is requested to decide whether its noise regulations need to be revised as follows: a) Define vague and ambiguous terms as necessary; b) Incorporate therein the Airport Noise Complaint response Office in the "Reporting and Implementation Responsibilities" subsection, removing Community Relations therefrom; c) Replace archaic or little-used noise metrics with more common dB(A) equivalents in engine test cell specifications contained in the "Maintenance Restrictions" subsection; and d) Clarify Imperial Terminal policies as related to the definition and use of turbine-based ground power units and the Southwest Buffer zone.
- ◆ Within 45 days after the end of each calendar quarter year, LAX shall provide the information to the County of Los Angeles that it needs to prepare its quarterly Reports of Noise Monitoring. LAX shall include a brief report regarding the implementation of each of the conditions to this variance decision with the noise monitoring information forwarded each quarter. With its second calendar quarter information, LAX shall additionally include the information as described above.
- ◆ According to Section I.22 of the Caltrans decision, "The conflicting policies of the City of El Segundo and the BOAC appear to present a barrier to full implementation of the existing mitigation programs that are intended to reduce LAX's noise impact area to zero using methods that are considered to be the least burdensome or offensive to affected homeowners."

2.3.2 Year 2000 CNEL

A comparison of Year 2000 noise levels against the ANMP are presented in **Figure S1**, Year 2000 Conditions with ANMP. Year 2000 65 CNEL conditions are presented for comparison against the ANMP and future noise levels resulting from the LAX Master Plan build and No Action/No Project alternatives. As shown on **Figure S1**, the Year 2000 65 CNEL (and greater) contours are completely within the 1992 fourth quarter ANMP 65 CNEL contour. As a result, all residential and noise-sensitive uses exposed to 65 CNEL noise levels are considered to be potentially incompatible and may qualify for mitigation under the ANMP.

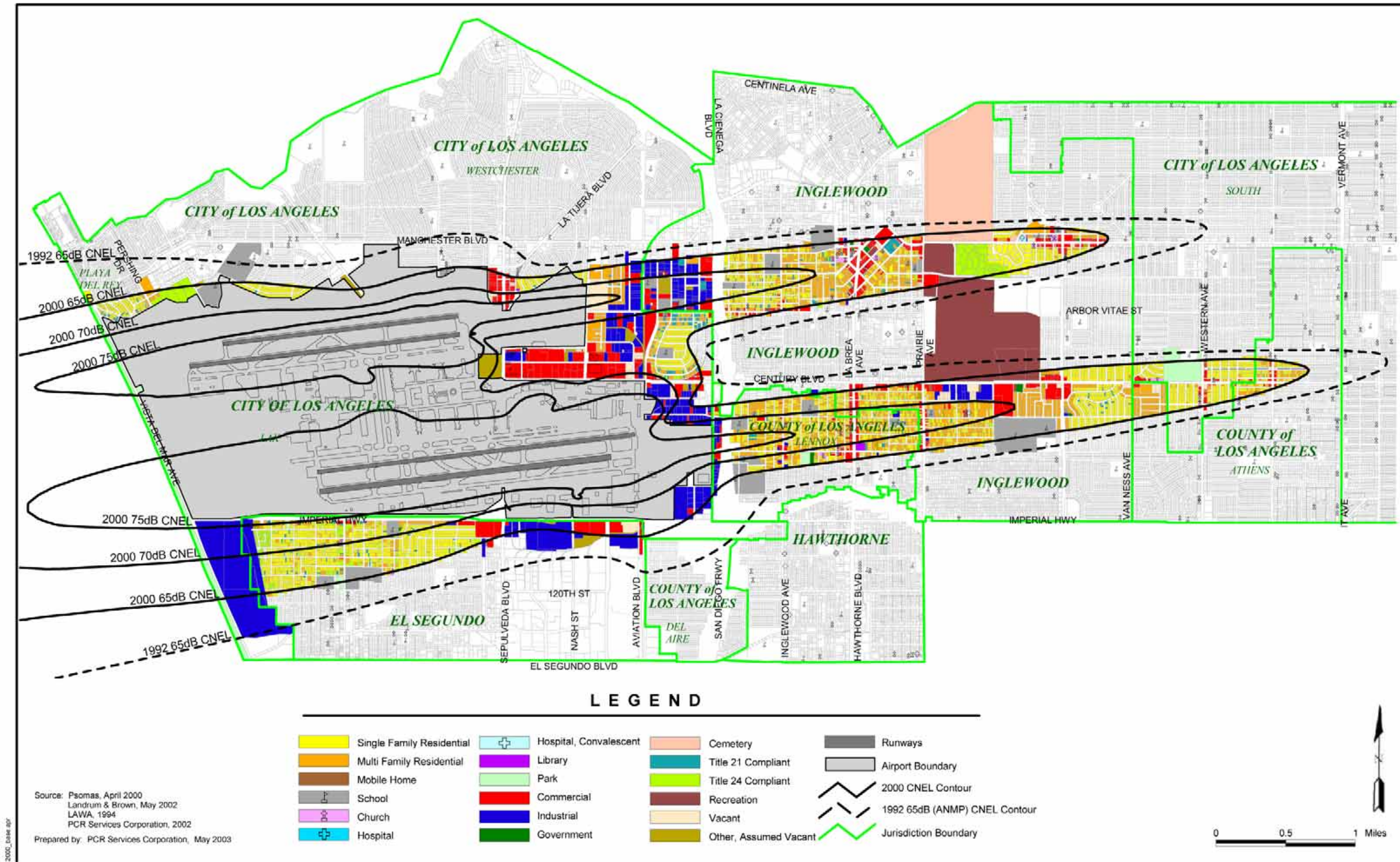

S-1. Supplemental Land Use Technical Report

Table S2, Year 2000 Conditions CNEL Noise Contours Total Area Within Each Jurisdiction, presents the acreage of surrounding jurisdictions exposed to noise levels of 65 CNEL or greater. Residential and noise-sensitive uses exposed to noise levels of 65 CNEL or greater are further quantified in **Table S3**, Year 2000 Conditions CNEL Noise Contours Incompatible Residential and Noise-Sensitive Properties by Jurisdiction (Exposed to 65 dB CNEL or Greater Noise Levels). **Table S4**, Year 2000 Conditions Incompatible Noise-Sensitive Uses (Exposed to 65 dB CNEL or Greater Noise Levels), identifies non-residential noise-sensitive parcels by name and location. In addition, some residential and noise-sensitive parcels would be newly exposed to the 65 CNEL noise contour, as shown in **Table S5**, Year 2000 Conditions Residential and Noise-Sensitive Uses Newly Exposed (Compared to 1996 Baseline Conditions).

Table S2

**Year 2000 Conditions CNEL Noise Contours
Total Area Within Each Jurisdiction**

	65-70 dB Acres	70-75 dB Acres	>75 dB Acres	Total ¹
LA City ²	1,236.19 (409.54)	1,179.67 (1134.33)	2,040.78 (2035.19)	4,456.63 (3579.06)
LA County	247.10	137.22	16.69	401.02
El Segundo	426.92	95.18	0.42	522.52
Inglewood	1,493.39	111.56	0.00	1,604.96
Hawthorne	0.00	0.00	0.00	0.00
Total Area¹	3,403.60 (409.54)	1,523.63 (1134.33)	2,057.89 (2035.19)	6,985.13 (3579.06)

() indicates on-airport

¹ Acre totals may not add due to rounding.

² LA City acres includes on-airport acres.

Source: PCR, 2003.

Table S3

**Year 2000 Conditions CNEL Noise Contours Incompatible Residential and
Noise-Sensitive Properties by Jurisdiction
(Exposed to 65 dB CNEL or Greater Noise Levels)**

	LA City	LA County	El Segundo	Inglewood	Hawthorne	TOTALS ¹
65 dB CNEL Noise Contour						
Residential						
Single-Family						
Units	1,028	499	1,001	1,473	0	4,001
Acres	149.31	71.95	150.45	240.53	0.00	612.25
Population ²	2,489	2,000	2,002	4,833	0	11,324
Multi-Family						
Units	1,512	1,505	343	4,891	0	8,251
Acres	58.61	90.21	18.42	224.22	0.00	391.46
Population ²	3,503	5,627	828	15,285	0	25,243
Totals						
Units	2,540	2,004	1,344	6,364	0	12,252
Acres ¹	207.92	162.16	168.87	464.75	0.00	1003.70
Population ²	5,992	7,627	2,830	20,118	0	36,567
Noise-Sensitive Uses						
Schools						
Number	6	5	3	13	0	27
Acres	25.11	44.91	32.94	106.31	0.00	209.27
Churches						
Number	5	3	2	14	0	24
Acres	1.70	1.48	1.18	7.65	0.00	12.00
Hospitals						
Number	0	0	0	0	0	0

S-1. Supplemental Land Use Technical Report

Table S3

Year 2000 Conditions CNEL Noise Contours Incompatible Residential and Noise-Sensitive Properties by Jurisdiction (Exposed to 65 dB CNEL or Greater Noise Levels)

	LA City	LA County	El Segundo	Inglewood	Hawthorne	TOTALS ¹
Acres	0.00	0.00	0.00	0.00	0.00	0.00
Hospitals, Convalescent						
Number	0	0	0	2	0	2
Acres	0.00	0.00	0.00	1.67	0.00	1.67
Parks						
Number	2	1	2	2	0	7
Acres	92.00	3.79	3.44	1.21	0.00	100.44
Libraries						
Number	1	1	0	1	0	3
Acres	0.30	2.43	0.00	0.12	0.00	2.85
Total Noise-Sensitive Uses						
Number	14	10	7	32	0	63
Acres ¹	119.10	52.60	37.55	116.96	0.00	326.22
Total Area (Acres)¹	327.02	214.76	206.43	581.71	0.00	1,329.92
70 dB CNEL Noise Contour						
Residential						
Single-Family						
Units	1	429	395	333	0	1158
Acres	0.20	64.30	59.24	42.92	0.00	166.66
Population ²	2	2,113	790	1,310	0	4,215
Multi-Family						
Units	442	893	589	1,044	0	2,968
Acres	14.80	65.98	19.01	50.88	0.00	150.67
Population ²	1,021	4,054	1,385	4,003	0	10,463
Totals						
Units	443	1,322	984	1,377	0	4,126
Acres ¹	15.00	130.28	78.25	93.80	0.00	317.33
Population ²	1,023	6,167	2,175	5,313	0	14,678
Noise-Sensitive Uses						
Schools						
Number	0	5	1	5	0	11
Acres	0.00	23.93	5.72	27.49	0.00	57.14
Churches						
Number	0	1	2	0	0	3
Acres	0.00	0.36	0.64	0.00	0.00	1.01
Hospitals						
Number	0	0	0	0	0	0
Acres	0.00	0.00	0.00	0.00	0.00	0.00
Hospitals, Convalescent						
Number	0	0	0	1	0	1
Acres	0.00	0.00	0.00	0.63	0.00	0.63
Parks						
Number	1	0	1	0	0	2
Acres	57.50	0.00	0.99	0.00	0.00	58.49
Libraries						
Number	0	1	0	0	0	1
Acres	0.00	2.43	0.00	0.00	0.00	2.43
Total Noise-Sensitive Uses						
Number	1	7	4	6	0	18
Acres	57.50	26.73	7.35	28.12	0.00	119.70
Total Area (Acres)	72.51	157.00	85.60	121.92	0.00	437.03
75 dB CNEL Noise Contour						
Residential						
Single-Family						
Units	0	44	1	0	0	45
Acres	0.00	9.83	0.12	0.00	0.00	9.95
Population ²	0	220	2	0	0	222
Multi-Family						
Units	43	140	176	0	0	359
Acres	1.96	10.06	3.82	0.00	0.00	15.84
Population ²	97	646	409	0	0	1152

S-1. Supplemental Land Use Technical Report

Table S3

**Year 2000 Conditions CNEL Noise Contours Incompatible Residential and
Noise-Sensitive Properties by Jurisdiction
(Exposed to 65 dB CNEL or Greater Noise Levels)**

	LA City	LA County	El Segundo	Inglewood	Hawthorne	TOTALS ¹
Totals						
Units	43	184	177	0	0	404
Acres ¹	1.96	19.89	3.94	0.00	0.00	25.80
Population ²	97	866	411	0	0	1374
Noise-Sensitive Uses						
Schools						
Number	0	0	0	0	0	0
Acres	0.00	0.00	0.00	0.00	0.00	0.00
Churches						
Number	0	0	0	0	0	0
Acres	0.00	0.00	0.00	0.00	0.00	0.00
Hospitals						
Number	0	0	0	0	0	0
Acres	0.00	0.00	0.00	0.00	0.00	0.00
Hospitals, Convalescent						
Number	0	0	0	0	0	0
Acres	0.00	0.00	0.00	0.00	0.00	0.00
Parks						
Number	2	0	1	0	0	3
Acres	58.87	0.00	0.99	0.00	0.00	59.87
Libraries						
Number	0	0	0	0	0	0
Acres	0.00	0.00	0.00	0.00	0.00	0.00
Total Noise-Sensitive Uses						
Number	2	0	1	0	0	3
Acres ¹	58.87	0.00	0.99	0.00	0.00	59.87
Total Area (Acres)¹	60.84	19.89	4.93	0.00	0.00	85.66

¹ Acre totals may not add due to rounding.

² Population contains 2000 Census data.

Source: Landrum & Brown; PCR, 2003.

Table S4

**Year 2000 Conditions Incompatible Noise-Sensitive Uses
(Exposed to 65 dB CNEL or Greater Noise Levels)**

Name	Location	Jurisdiction	APN	Grid ID
School, Public				
98 th Street Elementary School	5431 W. 98 th St.	City of Los Angeles	4128012900	PBS010
Hillcrest Continuation School	441 W. Hillcrest Blvd.	City of Inglewood	4018021902	PBS047
Inglewood High School	231 S. Grevillea Ave.	City of Inglewood	4020016900	PBS050
Kelso Elementary School	809 E. Kelso St.	City of Inglewood	4021037900	PBS059
Oak Street Elementary School	633 S. Oak St.	City of Inglewood	4022002900	PBS105
Morningside High School	10500 S. Yukon Ave.	City of Inglewood	4030033901	PBS140
Whelan Elementary School	4125 W. 105 th St.	County of Los Angeles	4034019900	PBS123
Jefferson Elementary School	10322 Condon Ave.	County of Los Angeles	4036007900	PBS055
Felton Elementary School	10417 S. Felton Ave.	County of Los Angeles	4038029905	PBS035
Lennox Middle School	11033 S. Buford Ave.	County of Los Angeles	4039009902	PBS091
Buford Elementary School	4919 W. 109 th St.	County of Los Angeles	4039023901	PBS019
Westchester-Emerson Community Adult School	8810 Emerson Ave	City of Los Angeles	4122026900	PBS062
Imperial Avenue School Special Education Facility	540 E. Imperial Ave.	City of El Segundo	4133013900	PBS049
Westchester High School and Magnet Center	7400 W. Manchester Ave.	City of Los Angeles	4119001904	PBS121
Clyde Woodworth Elementary School	3200 W. 104 th St.	City of Inglewood	4030033900	PBS026
El Segundo High School	640 Main St.	City of El Segundo	4132026900	PBS011
El Segundo Middle School	332 Center St.	City of El Segundo	4136003901	PBS032
Subtotal: 17				

S-1. Supplemental Land Use Technical Report

Table S4

Year 2000 Conditions Incompatible Noise-Sensitive Uses (Exposed to 65 dB CNEL or Greater Noise Levels)

Name	Location	Jurisdiction	APN	Grid ID
School, Private				
Iglesia De Cristo Ministerios Llamada Final	8451 Crenshaw Blvd	City of Inglewood	4011026022	PVS074
Inglewood Christian School	215 E Hillcrest Blvd	City of Inglewood	4021017008	PVS051
Tender Care Child Development Center	336 E Spruce Ave	City of Inglewood	4021029009	PVS083
Debbie's Child Development Center	521 S Osage Ave	City of Inglewood	4021037039	PVS055
Anthony's Preschool	8708 Crenshaw Blvd	City of Inglewood	4026001024	PVS028
La Southside Christian Church	3947 W 104Th St	City of Inglewood	4032008032	PVS062
Jefferson Felton Headstart	10521 Hawthorne Blvd	County of Los Angeles	4036016021	PVS084
Training Research Foundation Headstart	4949 W 104Th St	County of Los Angeles	4038014006	PVS077
St. Bernard High School	9100 Falmouth Ave	City of Los Angeles	4118012001	PVS007
Westchester Neighborhood School	5520 Arbor Vitae St	City of Los Angeles	4128002003	PVS104
Faith Lutheran Church School	3300 W 85Th St	City of Inglewood	4011024024	PVS108
Escuela de Montessori	8740 La Tijera Blvd	City of Los Angeles	4123006025	PVS107
University of West Los Angeles	750 Isis Ave	City of Inglewood	4126016020	PBS114
University of West Los Angeles	8911 Aviation Blvd	City of Inglewood	4126019009	PBS116
Subtotal: 14				
Church				
Hart Evangelistic Musical	3141 W Manchester Blvd	City of Inglewood	4011025011	CH221
Inglewood Church Of Christ	324 Nectarine St	City of Inglewood	4020011006	CH251
New Mount Pleasant Baptist Church	429 S Grevillea Ave	City of Inglewood	4020027038	CH343
First Apostolic Church Of Inglewood	317 S La Brea Ave	City of Inglewood	4021015002	CH150
Ernesto & Elsa Ballesteros	422 S Grevillea Ave	City of Inglewood	4021018018	CH132
Strait-Way Apostolic Church Inc	102 E Kelso St	City of Inglewood	4021018028	CH470
First Apostolic Church Of Inglewood	425 S La Brea Ave	City of Inglewood	4021019011	CH151
First Methodist Church Of Inglewood	411 E Kelso St	City of Inglewood	4021029069	CH164
Council Of Rehoboth Christian	226 E Spruce Ave	City of Inglewood	4021030006	CH100
Inglewood Friends Church	800 S Oak St	City of Inglewood	4022006027	CH255
Church Of God Pentecostal Inc	733 S Grevillea Ave	City of Inglewood	4022028026	CH082
Prairie Congregation	3406 W Manchester Blvd	City of Inglewood	4025005029	CH383
Morningside United Church Of Christ	8722 Crenshaw Blvd	City of Inglewood	4026001010	CH322
Alfredo Figueroa	4060 W Century Blvd	City of Inglewood	4034004023	CH006
Grevillea Ave Church Of Christ	10536 S Grevillea Ave	County of Los Angeles	4036018025	CH218
Lennox Blvd Community Methodist Church	4548 Lennox Blvd	County of Los Angeles	4037009032	CH289
Good Shepherd Church Assembly Of God	4454 Lennox Blvd	County of Los Angeles	4037013025	CH190
Pacific Baptist Church Of El Segundo	847 Main St	City of El Segundo	4132015031	CH364
El Segundo City	Unknown	City of El Segundo	4132015901	CH120
American Baptist Churches	591 E Palm Ave	City of El Segundo	4133009017	CH008
St Johns Lutheran Church Of El Segundo	1611 E Sycamore Ave	City of El Segundo	4139017036	CH461
Nathaniel Campbell	1721 W Century Blvd	City of Los Angeles	6055021047	CH332
Eternal Promise Baptist Church	2057 W Century Blvd	City of Los Angeles	6057020024	CH133
Raymond & Jean Branch	10223 S Western Ave	City of Los Angeles	6058006001	CH393
Beth Ezel Baptist Church	10045 S Western Ave	City of Los Angeles	6058006007	CH044
John & Nettie Glover	1459 W 102nd St	County of Los Angeles	6059026012	CH273
Juan & Irma Aguilar	9630 S. Western Ave.	City of Los Angeles	6055022032	
Subtotal: 27				
Hospital				
Subtotal: 0				
Hospital, Convalescent				
Urban Healthcare Project Inc	3425 W Manchester Blvd	City of Inglewood	4011024026	NH040
Edward Gauthier Sr.	3201 W Manchester Blvd	City of Inglewood	4011025007	NH012
Charles Perkins	3717 W 104th St	City of Inglewood	4032006025	NH008
Subtotal: 3				
Library				
Morningside Park Branch	3202 W 85th St	City of Inglewood	4011025900	LIB04
Westchester Branch	8946 Sepulveda E Way	City of Los Angeles	4123006900	LIB05
Lennox Branch	4359 Lennox Blvd.	County of Los Angeles	4034032900	LIB07
Subtotal: 3				
Park				

Table S4

**Year 2000 Conditions Incompatible Noise-Sensitive Uses
(Exposed to 65 dB CNEL or Greater Noise Levels)**

Name	Location	Jurisdiction	APN	Grid ID
Vista Del Mar Park	Sandpiper St.	City of Los Angeles	Unknown	PRK67
Ashwood Park	210 S. Ash Ave.	City of Inglewood	4018017900	PRK01
Grevillea Park	231 S Grevillea Ave	City of Inglewood	4021015901	PRK41
Lennox Park	Lennox Blvd/Condon Ave	County of Los Angeles	4037005900	PRK52
Acacia Park	616 W Imperial Ave	City of El Segundo	4131001900	PRK10
Dockweiler Beach State Park	Vista Del Mar	City of Los Angeles	4131028901	PRK65
Sycamore Park	Sycamore Ave/California St	City of El Segundo	4139016900	PRK15
Jesse Owens County Park	9637 S Western Ave	City of Los Angeles	6057010901	PRK56
Library Park	W. Mariposa Ave/Main St	City of El Segundo	4136005900	PRK72

Subtotal: 9

Total: 73

Note: Noise levels of parks are considered potentially significant and are further evaluated for significant impacts based on criteria used in Department of Transportation Act, Section 4(f) [Recodified at 49 USC Section 303] as presented in the Draft EIS/EIR, Appendix H.

Source: Landrum & Brown; Psomas; PCR, 2003.

S-1. Supplemental Land Use Technical Report

Table S5

Year 2000 Conditions Newly Exposed Residential and Noise-Sensitive Uses (Compared to 1996 Baseline Conditions)

	LA City	LA County	El Segundo	Inglewood	Hawthorne	TOTALS ¹
Residential						
Single-Family						
Units	103	93	22	279	0	497
Acres	14.66	13.52	4.75	58.43	0.00	91.36
Population ²	293	289	44	711	0	1,337
Multi-Family						
Units	205	238	2	818	0	1,263
Acres	9.50	13.28	0.13	39.48	0.00	62.39
Population ²	464	821	4	2,184	0	3,473
Total						
Units	308	331	24	1,097	0	1,760
Acres ¹	24.15	26.81	4.88	97.91	0.00	153.75
Population	757	1,110	48	2,895	0	4,810
Noise-Sensitive Uses						
Schools						
Number	1	1	0	6	0	8
Acres	0.13	23.74	0.00	78.59	0.00	102.46
Churches						
Number	0	1	0	6	0	7
Acres	0.00	0.19	0.00	3.46	0.00	3.65
Hospitals						
Number	0	0	0	0	0	0
Acres	0.00	0.00	0.00	0.00	0.00	0.00
Hospitals, Convalescent						
Number	0	0	0	2	0	2
Acres	0.00	0.00	0.00	1.67	0.00	1.67
Parks						
Number	1	1	1	2	0	5
Acres	34.50	3.79	0.77	1.21	0.00	40.27
Libraries						
Number	0	0	0	1	0	1
Acres	0.00	0.00	0.00	0.12	0.00	0.12
Total Noise-Sensitive Uses						
Number	2	3	1	17	0	23
Acres ¹	34.63	27.72	0.77	85.05	0.00	148.17
Other compatible uses (acres)	11.54	7.11	0.68	682.66	0.00	701.98
Total Acres Newly Exposed ¹	70.32	61.63	6.33	865.62	0.00	1003.91
Total Acres (on Airport)	(0.59)	(0.00)	(0.00)	(0.00)	(0.00)	(0.59)

¹ Acre totals may not add due to rounding.

² Population contains 1990 Census data.

Source: Landrum & Brown; PCR, 2003.

2.3.3 Single Event Noise Levels

2.3.3.1 Nighttime Awakenings

As presented in **Table S6**, 1996 Baseline 94 dBA SEL Noise Contour Total Area and Incompatible Residential Properties by Jurisdiction, under 1996 baseline conditions, some residential uses are exposed to single event noise levels that result in the awakening of 10 percent of the residents at least once every 10 days, as represented by the 94 dBA SEL noise contour. As shown in **Table S7**, Year 2000 Conditions 94 dBA SEL Noise Contour Total Area and Incompatible Residential Properties by Jurisdiction, under Year 2000 conditions, some residential uses are also exposed to 94 dBA SEL noise levels. Under Year 2000 conditions some residential uses would be newly exposed to 94 dBA SEL noise levels, as presented in **Table S8**, Year 2000 Conditions 94 dBA SEL Noise Contour Residential Uses Newly Exposed (Compared to 1996 94 dBA SEL).

Table S6

1996 Baseline 94 dBA SEL Noise Contour Total Area and Incompatible Residential Properties by Jurisdiction

	LA City	LA County	El Segundo	Inglewood	Hawthorne	TOTALS¹
Residential						
Single-Family						
Units	2,110	1,023	1,633	1,609	0	6,375
Acres	313.23	155.16	242.17	228.75	0.00	939.30
Population ²	4537	4,335	3266	5,661	0	17,799
Multi-Family						
Units	3,409	2,705	1,153	5,160	0	12,427
Acres	116.46	169.65	50.46	234.88	0.00	571.45
Population ²	6,574	11,091	2,391	16,407	0	36,463
Total Residential						
Units	5,519	3,728	2,786	6,769	0	18,802
Acres ¹	429.69	324.81	292.63	463.62	0.00	1,510.76
Population ²	11,111	15,426	5,657	22,068	0	54,262
Other Non-Residential Uses (acres)	837.71	128.81	486.57	716.71	0.00	2,169.80
Total Area (Acres)¹	1,267.40	453.62	779.20	1,180.33	0.00	3,680.56

¹ Acre totals may not add due to rounding.

² Population contains 1990 Census data.

Source: Landrum & Brown; PCR, 2003.

Table S7

Year 2000 Conditions 94 dBA SEL Noise Contour Total Area and Incompatible Residential Properties by Jurisdiction

	LA City	LA County	El Segundo	Inglewood	Hawthorne	TOTALS¹
Residential						
Single-Family						
Units	397	1,018	1,333	1,920	0	4,668
Acres	56.52	150.38	198.45	284.50	0.00	689.85
Population ²	904	4,608	2,666	6,811	0	14,989
Multi-Family						
Units	1,407	2,784	907	5,690	0	10,788
Acres	48.90	169.49	37.17	258.01	0.00	513.57
Population ²	3,258	11,532	2,144	18,828	0	35,762
Total Residential						
Units	1,804	3,802	2,240	7,610	0	15,456
Acres ¹	105.43	319.87	235.62	542.52	0.00	1,203.43
Population ²	4,162	16,140	4,810	25,639	0	50,751
Other Non-Residential Uses (acres)	610.39	129.75	252.99	1,079.29	0.00	2,072.43
Total Area (Acres)¹	715.82	449.62	488.61	1,621.81	0.00	3,275.86

¹ Acre totals may not add due to rounding.

² Population contains 2000 Census data.

Source: Landrum & Brown; PCR, 2003.

S-1. Supplemental Land Use Technical Report

Table S8

**Year 2000 Conditions 94 dBA SEL Noise Contour Residential Uses Newly Exposed
(Compared to 1994 dBA SEL)**

	<u>LA City</u>	<u>LA County</u>	<u>El Segundo</u>	<u>Inglewood</u>	<u>Hawthorne</u>	<u>TOTALS¹</u>
Residential						
Single-Family						
Units	22	108	23	525	0	678
Acres	2.86	15.41	4.92	82.33	0.00	105.52
Population ²	50	434	46	1,746	0	2,276
Multi-Family						
Units	204	211	0	1,135	0	1,550
Acres	9.69	11.17	0.00	47.98	0.00	68.84
Population ²	449	865	0	3,410	0	4,724
Total Residential						
Units	226	319	23	1,660	0	2,228
Acres ¹	12.55	26.59	4.92	130.30	0.00	174.36
Population ²	499	1,299	46	5,156	0	7,000
Other Non-Residential Uses (acres)	23.00	40.15	0.36	759.81	0.00	823.32
Total Acres Newly Exposed	35.55	66.74	5.28	890.11	0.00	997.68

¹ Acre totals may not add due to rounding.

² Population contains 1990 Census data.

Source: Landrum & Brown; PCR, 2003.

2.3.3.2 School Disruption

Table S9, Listing of Schools Exposed to High Single Event Noise Levels, identifies those schools that would be exposed to significant single event noise levels under both 1996 baseline conditions and Year 2000 conditions.

Table S9

Listing of Schools Exposed to High Single Event Noise Levels

Name	Location	Jurisdiction	55 dB L _{MAX}	65 dB L _{MAX}	35 dB (L _{eq(h)})	APN	Grid ID
1996 Baseline							
Schools, Public							
98 th Street Elementary	5431 W. 98 th St.	City of Los Angeles	X		X	4128012900	PBS010
Arena High School	630 Arena St.	City of El Segundo	X			4132026900	PBS011
Buford Elementary School	4919 W. 109 th St.	County of Los Angeles	X		X	4039023901	PBS019
Clyde Woodworth Elementary School	3200 W. 104 th St.	City of Inglewood	X		X	4030033900	PBS026
El Segundo Middle School	332 Center St.	City of El Segundo	X			4136003901	PBS032
Felton Elementary School	10417 S. Felton Ave.	County of Los Angeles	X	X	X	4038029905	PBS035
Hillcrest Continuation School	441 W. Hillcrest Blvd.	City of Inglewood	X		X	4018021902	PBS047
Imperial Avenue School Special Education Facility	540 E. Imperial Ave.	City of El Segundo	X		X	4133013900	PBS049
Jefferson Elementary School	10322 Condon Ave.	County of Los Angeles			X	4036007900	PBS055
Kelso Elementary School	809 E. Kelso St.	City of Inglewood			X	4021037900	PBS059
Lennox Middle School	11033 S. Buford Ave.	County of Los Angeles	X			4039009902	PBS091
Oak Street Elementary School	633 S. Oak St.	City of Inglewood	X		X	4022002900	PBS105
Paseo del Rey Magnet School	7751 Paseo del Rey	City of Los Angeles	X		X	4118009900	PBS107
Westchester High School and Magnet Center	7400 W. Manchester Ave.	City of Los Angeles	X			4119001904	PBS121
Westchester Washington Community Adult School	8810 Emerson Ave	City of Los Angeles	X		X	4122026900	PBS062
Whelan Elementary School	4125 W. 105 th St.	County of Los Angeles	X		X	4034019900	PBS123
Subtotal: 16							
Schools, Private							
Debbie's Child Development Center	521 S Osage Ave	City of Inglewood	X		X	4021037039	PVS055
Escuela de Montessori	8740 La Tijera Blvd	City of Los Angeles	X		X	4123006025	PVS107
Faith Lutheran Preschool	3300 W 85th St	City of Inglewood	X			4011024024	PVS108
Inglewood Christian School	215 E Hillcrest Blvd	City of Inglewood	X		X	4021017008	PVS051
Jefferson Felton Headstart	10521 Hawthorne Blvd	City of Los Angeles	X		X	4036016021	PVS084
LA Southside Christian Church School	3947 W 104Th St	City of Inglewood	X		X	4032008032	PVS062
St. Bernard High School	9100 Falmouth Ave	City of Los Angeles	X		X	4118012001	PVS007
Tender Care Child Development Center	336 E Spruce Ave	City of Inglewood	X		X	4021029009	PVS083
Training Research Foundation Headstart	4949 W 104th St	City of Los Angeles	X	X	X	4038014006	PVS077
University of West Los Angeles	750 Isis Ave	City of Inglewood	X		X	4126016020	PBS114
University of West Los Angeles	8911 Aviation Blvd	City of Inglewood	X		X	4126019009	PBS116
Visitation Elementary School	8740 Emerson Ave	City of Los Angeles	X		X	4122013006	PVS011
Visitation Elementary School	6560 W 86th Pl	City of Los Angeles			X	4122013011	PVS012
Westchester Neighborhood School	5520 Arbor Vitae St	City of Los Angeles	X		X	4128002003	PVS104
Wiz Child Center	121 W Arbor Vitae St	City of Inglewood	X			4022029013	PVS070
Subtotal: 15							
Total: 31							
Year 2000 Conditions							
Schools, Public							
Arena High School	630 Arena St.	City of El Segundo	X			4132026900	PBS011

S-1. Supplemental Land Use Technical Report

Table S9

Listing of Schools Exposed to High Single Event Noise Levels

Name	Location	Jurisdiction	55 dB L _{MAX}	65 dB L _{MAX}	35 dB (L _{eq(h)})	APN	Grid ID
Buford Elementary School	4919 W. 109 th St.	County of Los Angeles	X		X	4039023901	PBS019
Clyde Woodworth Elementary School	3200 W. 104 th St.	City of Inglewood			X	4030033900	PBS026
Felton Elementary School	10417 S. Felton Ave.	County of Los Angeles	X	X	X	4038029905	PBS035
Hillcrest Continuation School	441 W. Hillcrest Blvd.	City of Inglewood	X		X	4018021902	PBS047
Imperial Avenue School Special Education Facility	540 E. Imperial Ave.	City of El Segundo	X		X	4133013900	PBS049
Inglewood High School	231 S. Grevillea Ave.	City of Inglewood	X			4020016900	PBS050
Jefferson Elementary School	10322 Condon Ave.	County of Los Angeles			X	4036007900	PBS055
Kelso Elementary School	809 E. Kelso St.	City of Inglewood			X	4021037900	PBS059
Lennox Middle School	11033 S. Buford Ave.	County of Los Angeles	X			4039009902	PBS091
Morningside High School	10500 S. Yukon Ave.	City of Inglewood			X	4030033901	PBS140
Oak Street Elementary School	633 S. Oak St.	City of Inglewood	X		X	4022002900	PBS105
Westchester Washington Community Adult School	8810 Emerson Ave	City of Los Angeles	X		X	4122026900	PBS062
Whelan Elementary School	Unknown	County of Los Angeles	X		X	4034019900	PBS123
Subtotal: 14							
Schools, Private							
Anthony's Preschool	8708 Crenshaw Blvd	City of Inglewood	X			4026001024	PVS028
Calvary Christian School	2225 W Manchester Blvd	City of Inglewood	X			4010035011	PVS106
Debbie's Child Development Center	521 S Osage Ave	City of Inglewood	X		X	4021037039	PVS055
Escuela de Montessori	8740 La Tijera Blvd	City of Los Angeles			X	4123006025	PVS107
Faith Lutheran Preschool	3300 W 85 th St	City of Inglewood	X			4011024024	PVS108
Inglewood Christian School	215 E Hillcrest Blvd	City of Inglewood	X		X	4021017008	PVS051
Inglesia De Cristo Ministerios Llamada Final	8451 Crenshaw Blvd.	City of Inglewood	X			4011026022	PVS074
Jefferson Felton Headstart	10521 Hawthorne Blvd	City of Los Angeles	X	X	X	4036016021	PVS084
LA Southside Christian Church School	3947 W 104 th St	City of Inglewood	X		X	4032008032	PVS062
St. Bernard High School	9100 Falmouth Ave	City of Los Angeles	X		X	4118012001	PVS007
Tender Care Child Development Center	336 E Spruce Ave	City of Inglewood	X		X	4021029009	PVS083
Training Research Foundation Headstart	4949 W 104 th St	City of Los Angeles	X	X	X	4038014006	PVS077
University of West Los Angeles	750 Isis Ave	City of Inglewood	X		X	4126016020	PBS114
University of West Los Angeles	8911 Aviation Blvd	City of Inglewood	X		X	4126019009	PBS116
Westchester Neighborhood School	5520 Arbor Vitae St	City of Los Angeles	X		X	4128002003	PVS104
Wiz Child Center	121 W Arbor Vitae St	City of Inglewood	X			4022029013	PVS070
Subtotal: 16							
Total: 30							

Source: Landrum & Brown; Psomas; PCR, 2003.

3. ENVIRONMENTAL CONSEQUENCES

3.1 No Action/No Project Alternative

3.1.1 Consistency with Land Use Plans

3.1.1.1 SCAG Regional Transportation Plan/Regional Aviation Plan

The No Action/No Project Alternative would be consistent with the policy framework of the Regional Aviation Plan, which calls for no expansion of LAX.

The RTP identifies a projected shortfall in passenger and air cargo capacity throughout the region and insufficient roadway capacity to accommodate airport-related traffic. Under the No Action/No Project Alternative the projected cargo capacity would be consistent with the cargo forecast for LAX; however, cargo capacity would not be distributed regionally. Limited expansion of commercial airport capacity would occur through refinements in scheduling, minor airfield improvements, and a higher proportion of larger aircraft. However, without the improvement of ground access, the airport and vicinity would experience greater traffic delays. Ground access improvements, including development of the LAX Expressway, extension of the MTA Green Line to the airport, and construction of an airport ring road, that are proposed under Alternatives A through C, and extension of the MTA Green Line under Alternative D, would not occur under this alternative.

SCAG is currently preparing the 2004 RTP, which will include updates to passenger, and cargo forecasts to account for the 30 MAP previously planned for the Orange County International Airport (formerly Marine Corps Air Station El Toro).

3.1.1.2 Los Angeles County Airport Land Use Plan

Consistency of the No Action/No Project Alternative with the Los Angeles County Airport Land Use Plan is the same as described in Section 4.2, *Land Use* (subsection 4.2.6.1), of the Draft EIS/EIR. As no changes in runways or other improvements are proposed, this alternative would not require an amendment to the ALUP and would not present safety issues that would conflict with safety policies in the ALUP. These policies are discussed in Section 4.24.3, *Safety*, of the Draft EIS/EIR.

Although no amendment to the ALUP is required under this alternative, a revised Los Angeles County Comprehensive Land Use Plan (CLUP) is currently being prepared consistent with the recommendations in the Caltrans Handbook, which will include policies applicable to all Los Angeles County Airports and will specifically address LAX.

3.1.1.3 Inglewood Housing Element

An increase in existing noise levels in residential or other noise sensitive areas would conflict with Objective 7 of the Housing Element to reduce community noise levels and incompatible uses. This inconsistency would be addressed through LAWA's ANMP and current MOU between LAWA and Inglewood, although some noise sensitive areas would continue to be exposed to high noise levels. Some residential areas within existing and future 65 CNEL and 94 dBA SEL noise contours are within redevelopment areas. Within these redevelopment areas, incompatible residential uses would be removed and these areas will be redeveloped to more compatible uses (either industrial or commercial).

3.1.2 Noise

3.1.2.1 Newly Exposed Areas

The noise contours that depict newly exposed areas and other changes from Year 2000 conditions to the No Action/No Project Alternative in 2015 are shown on **Figure S2**, No Action/No Project Alternative 2015 vs. Year 2000 Conditions Areas Newly Exposed. Residential and other noise sensitive parcels newly exposed to 65 CNEL noise levels in 2015 compared to Year 2000 conditions are presented in **Table S10**, No Action/No Project Alternative 2015 Newly Exposed Residential and Noise Sensitive Uses (Compared to Year 2000 Conditions). A listing of these uses is provided in **Table S11**, No Action/No Project

S-1. Supplemental Land Use Technical Report

Alternative 2015 Listing of Adversely Impacted Noise Sensitive Uses (Compared to Year 2000 Conditions). In addition, Dockweiler Beach State Park would be newly exposed to noise levels of 75 CNEL or greater, as shown in **Table S12**, No Action/No Project Alternative 2015 Listing of Parks Newly Exposed to 75 CNEL (Compared to Year 2000 Conditions).

Although portions of Dockweiler Beach State Park would be newly exposed to noise levels of 75 CNEL or greater, overall exposure to high noise levels would be reduced compared to Year 2000 conditions. Any increase in noise levels at portions of Dockweiler Beach State Park would not substantially interfere with the normal use of this park, which has functioned over time while exposed to high noise levels.

Table S10

**No Action/No Project Alternative 2015 Newly Exposed Residential and Noise-Sensitive Uses
(Compared to Year 2000 Conditions)**

	LA City	LA County	El Segundo	Inglewood	Hawthorne	TOTALS ¹
Residential						
Single-Family						
Units	124	31	0	268	0	423
Acres	19.61	4.22	0.00	48.04	0.00	71.87
Population ²	248	128	0	825	0	1,201
Multi-Family						
Units	38	191	0	643	0	872
Acres	1.71	5.68	0.00	30.14	0.00	37.53
Population ²	91	732	0	1,970	0	2,793
Total Residential						
Units	162	222	0	911	0	1,295
Acres ¹	21.31	9.90	0.00	78.18	0.00	109.40
Population ²	339	860	0	2,795	0	3,994
Noise-Sensitive Uses						
Schools						
Number	3	0	0	3	0	6
Acres	5.85	0.00	0.00	3.34	0.00	9.19
Churches						
Number	1	0	0	4	0	5
Acres	0.64	0.00	0.00	2.30	0.00	2.95
Hospitals						
Number	0	0	0	0	0	0
Acres	0.00	0.00	0.00	0.00	0.00	0.00
Hospitals, Convalescent						
Number	0	0	0	0	0	0
Acres	0.00	0.00	0.00	0.00	0.00	0.00
Parks						
Number	1	0	0	0	0	1
Acres	57.50	0.00	0.00	0.00	0.00	57.50
Libraries						
Number	0	0	0	0	0	0
Acres	0.00	0.00	0.00	0.00	0.00	0.00
Total Noise-Sensitive						
Number	5	0	0	7	0	12
Acres ¹	63.99	0.00	0.00	5.64	0.00	69.64
Other compatible uses (acres)	26.64	0.81	0.00	421.39	0.00	448.84
Total Acres Newly Exposed ²	111.94	10.70	0.00	505.22	0.00	627.87
Total Acres (on Airport)	(23.00)	(0.00)	(0.00)	(0.00)	(0.00)	(23.00)

¹ Acre totals may not add due to rounding.

² Population contains 2000 Census data.

Source: Landrum & Brown; PCR, 2003.

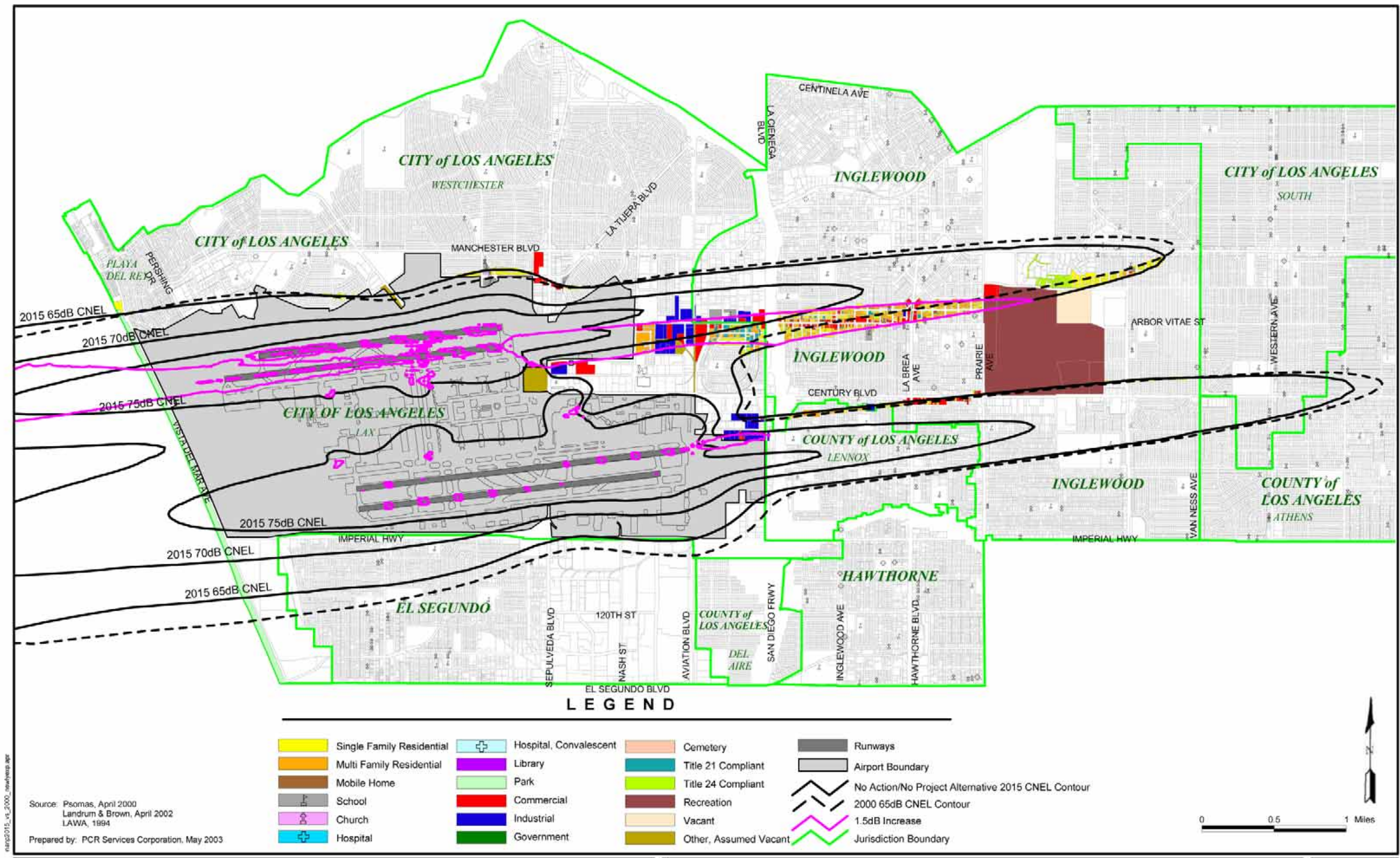

S-1. Supplemental Land Use Technical Report

Table S11

**No Action/No Project Alternative 2015 Listing of Adversely Impacted Noise-Sensitive Uses
(Compared to Year 2000 Conditions)**

Name	Location	Jurisdiction	65 dB CNEL Contour ¹	1.5 dB Increase ²	APN	Grid ID
Schools, Public						
Beulah Payne Elementary School	214 W Arbor Vitae St Inglewood 90301	City Of Inglewood	X	X	4023039901	PBS017
Westchester-Emerson Community Adult School	8810 Emerson Ave Los Angeles 90045	City Of Los Angeles	X		4122026900	PBS062
Subtotal: 2						
Schools, Private						
Visitation Elementary School	8740 Emerson Ave Los Angeles 90045	City Of Los Angeles	X		4122013006	PVS011
Escuela De Montessori	8740 La Tijera Blvd Los Angeles 90045	City Of Los Angeles	X		4123006025	PVS107
Wiz Child Center	121 W Arbor Vitae St Inglewood 90301	City Of Inglewood	X	X	4022029013	PVS070
Morningside United Ch Of Christ	8721 S 8th Ave Inglewood 90305	City Of Inglewood	X		4026001022	PVS073
University Of West Los Angeles	750 Isis Ave Inglewood 90301	City Of Inglewood		X	4126016020	PBS114
Westchester Neighborhood School	5520 Arbor Vitae St Los Angeles 90045	City Of Los Angeles		X	4128002003	PVS104
Subtotal: 6						
Churches						
Jamat-E-Masjidul Islam Inc	311 E Arbor Vitae St Inglewood 90301	City Of Inglewood	X		4024003024	CH266
Good Shepherd Lutheran Church	902 Maple St Inglewood 90301	City Of Inglewood	X		4024019029	CH193
Morningside United Ch Of Christ	8722 Crenshaw Blvd Inglewood 90305	City Of Inglewood	X		4026001010	CH322
Alfredo Figueroa	4060 W Century Blvd Inglewood 90304	City Of Inglewood	X		4034004023	CH006
Roman Catholic Archbishop Of L A	6561 W 88th St Los Angeles 90045	City Of Los Angeles	X		4122013007	CH413
Inglewood Friends Church	800 S Oak St Inglewood 90301	City Of Inglewood		X	4022006027	CH255
Church Of God Pentecostal Inc	733 S Grevillea Ave Inglewood 90301	City Of Inglewood		X	4022028026	CH082
Jamat-E-Masjidul Islam Inc	311 E Arbor Vitae St Inglewood 90301	City Of Inglewood		X	4024003024	CH266
Good Shepherd Lutheran Church	902 Maple St Inglewood 90301	City Of Inglewood		X	4024019029	CH193
Subtotal: 10						
Hospitals						
Subtotal: 0						
Hospitals, Convalescent						
Subtotal: 0						
Parks						
Dockweiler Beach State Park	Vista Del Mar Los Angeles	City Of Los Angeles	X	X	4131028901	PRK65
Subtotal: 1						
Libraries						
Subtotal: 0						
Total: 19						

¹ Indicates newly exposed to 65 dB CNEL noise contour.

² Indicates increased noise level of 1.5 dB within 65 dB CNEL or greater noise contour.

Note: Noise levels of parks are considered potentially significant and are further evaluated for significant impacts based on criteria used in Department of Transportation Act, Section 4(f) [Recodified at 49 USC Section 303] as presented in the Draft EIS/EIR, Appendix H.

Source: Landrum & Brown; Psomas; PCR, 2003.

S-1. Supplemental Land Use Technical Report

Table S12

**No Action/No Project Alternative 2015 Listing of Parks Newly Exposed to 75 CNEL
(Compared to Year 2000 Conditions)**

Name	Location	Jurisdiction	APN	Grid ID
Dockweiler Beach State Park	Vista Del Mar	City of Los Angeles	4131028901	PRK65

Source: Landrum & Brown; Psomas; PCR 2002.

3.1.2.2 Increases in 1.5 CNEL

A summary of acres within jurisdictions exposed to 1.5 CNEL increases in the 65, 70, 75 CNEL Noise Contours is presented in **Table S13**, No Action/No Project Alternative 2015 1.5 CNEL Increase Compared to Year 2000 Conditions (Total Area Within Each Jurisdiction). The number of residential units, population, and noise-sensitive uses experiencing a substantial noise increase within the 65 CNEL (or greater) contour is presented in **Table S14**, No Action/No Project Alternative 1.5 CNEL Increase Compared to Year 2000 Conditions. A summary of noise-sensitive receptors that experience a 1.5 dB increase within the 65 dB CNEL noise contours as a result of the No Action/No Project Alternative is presented in **Table S11**.

Table S13

**No Action/No Project Alternative 2015 1.5 CNEL Increase
Compared to Year 2000 Conditions
(Total Area Within Each Jurisdiction)**

	65-70 CNEL Acres	70-75 CNEL Acres	>75 CNEL Acres	Total ¹
LA City ²	117.15 (19.24)	101.30 (57.88)	318.22 (260.72)	536.66 (337.84)
LA County	0.00	0.54	0.00	0.54
El Segundo	0.00	0.00	0.00	0.00
Inglewood	398.47	21.91	0.00	420.39
Hawthorne	0.00	0.00	0.00	0.00
Total Area¹	515.62 (19.24)	123.75 (57.88)	318.22 (260.72)	957.59 (337.84)

() indicates on-airport

¹ Acre totals may not add due to rounding.

² LA City acres include on-airport acres.

Source: Landrum & Brown; PCR, 2002.

Table S14

**No Action/No Project Alternative 2015 1.5 CNEL Increase
Compared to Year 2000 Conditions**

	LA City	LA County	El Segundo	Inglewood	Hawthorne	TOTALS ¹
65 CNEL Noise Contour						
Residential						
Single-Family						
Units	48	0	0	269	0	317
Acres	6.90	0.00	0.00	34.88	0.00	41.78
Population ²	96	0	0	983	0	1,079
Multi-Family						
Units	335	0	0	814	0	1,149
Acres	11.33	0.00	0.00	38.32	0.00	49.65
Population ²	791	0	0	2,486	0	3,277
Totals						
Units	383	0	0	1,083	0	1,466
Acres ¹	18.23	0.00	0.00	73.20	0.00	91.44
Population ²	887	0	0	3,469	0	4,356
Noise-Sensitive Uses						
Schools						
Number	0	0	0	2	0	2
Acres	0.00	0.00	0.00	3.20	0.00	3.20
Churches						
Number	0	0	0	4	0	4
Acres	0.00	0.00	0.00	2.07	0.00	2.07
Hospitals						
Number	0	0	0	0	0	0
Acres	0.00	0.00	0.00	0.00	0.00	0.00
Hospitals, Convalescent						
Number	0	0	0	0	0	0
Acres	0.00	0.00	0.00	0.00	0.00	0.00
Parks						
Number	0	0	0	0	0	0
Acres	0.00	0.00	0.00	0.00	0.00	0.00
Libraries						
Number	0	0	0	0	0	0
Acres	0.00	0.00	0.00	0.00	0.00	0.00
Total Noise-Sensitive Uses						
Number	0	0	0	6	0	6
Acres ¹	0.00	0.00	0.00	5.27	0.00	5.27
Total Area (Acres)¹	18.23	0.00	0.00	78.47	0.00	96.70
70 CNEL Noise Contour						
Residential						
Single-Family						
Units	0	0	0	39	0	39
Acres	0.41	0.00	0.00	4.29	0.00	4.70
Population ²	0	0	0	156	0	156
Multi-Family						
Units	466	0	0	14	0	480
Acres	12.18	0.00	0.00	0.82	0.00	13.00
Population ²	1,091	0	0	56	0	1,147
Totals						
Units	466	0	0	53	0	519
Acres ¹	12.60	0.00	0.00	5.11	0.00	17.70
Population ²	1,091	0	0	212	0	1,303
Noise-Sensitive Uses						
Schools						
Number	1	0	0	1	0	2
Acres	0.62	0.00	0.00	7.21	0.00	7.83
Churches						
Number	0	0	0	0	0	0

S-1. Supplemental Land Use Technical Report

Table S14

No Action/No Project Alternative 2015 1.5 CNEL Increase Compared to Year 2000 Conditions

	LA City	LA County	El Segundo	Inglewood	Hawthorne	TOTALS ¹
Acres	0.00	0.00	0.00	0.00	0.00	0.00
Hospitals						
Number	0	0	0	0	0	0
Acres	0.00	0.00	0.00	0.00	0.00	0.00
Hospitals, Convalescent						
Number	0	0	0	0	0	0
Acres	0.00	0.00	0.00	0.00	0.00	0.00
Parks						
Number	0	0	0	0	0	0
Acres	0.00	0.00	0.00	0.00	0.00	0.00
Libraries						
Number	0	0	0	0	0	0
Acres	0.00	0.00	0.00	0.00	0.00	0.00
Total Noise-Sensitive Uses						
Number	1	0	0	1	0	2
Acres ¹	0.62	0.00	0.00	7.21	0.00	7.83
Total Area (Acres)¹	13.22	0.00	0.00	12.32	0.00	25.53
75 CNEL Noise Contour						
Residential						
Single-Family						
Units	0	0	0	0	0	0
Acres	0.00	0.00	0.00	0.00	0.00	0.00
Population ²	0	0	0	0	0	0
Multi-Family						
Units	0	0	0	0	0	0
Acres	0.00	0.00	0.00	0.00	0.00	0.00
Population ²	0	0	0	0	0	0
Totals						0
Units	0	0	0	0	0	0
Acres ¹	0.00	0.00	0.00	0.00	0.00	0.00
Population ²	0	0	0	0	0	0
Noise-Sensitive Uses						
Schools						
Number	0	0	0	0	0	0
Acres	0.00	0.00	0.00	0.00	0.00	0.00
Churches						
Number	0	0	0	0	0	0
Acres	0.00	0.00	0.00	0.00	0.00	0.00
Hospitals						
Number	0	0	0	0	0	0
Acres	0.00	0.00	0.00	0.00	0.00	0.00
Hospitals, Convalescent						
Number	0	0	0	0	0	0
Acres	0.00	0.00	0.00	0.00	0.00	0.00
Parks						
Number	1	0	0	0	0	1
Acres	57.50	0.00	0.00	0.00	0.00	57.50

Table S14

**No Action/No Project Alternative 2015 1.5 CNEL Increase
Compared to Year 2000 Conditions**

	LA City	LA County	El Segundo	Inglewood	Hawthorne	TOTALS ¹
Libraries						
Number	0	0	0	0	0	0
Acres ¹	0.00	0.00	0.00	0.00	0.00	0.00
Total Noise-Sensitive Uses						
Number	1	0	0	0	0	1
Acres ¹	57.50	0.00	0.00	0.00	0.00	57.50
Total Area (Acres)¹	57.50	0.00	0.00	0.00	0.00	57.50

¹ Acre totals may not add due to rounding.

² Population contains 2000 Census data.

Source: Landrum & Brown; PCR, 2003.

3.1.2.3 Nighttime Awakenings

As shown on **Figure S3**, No Action/No Project Alternative 2015 94 dBA SEL vs. 2000 94 dBA SEL Areas Newly Exposed, some residential parcels would be exposed to single event noise levels of 94 dBA SEL under this alternative. As presented in **Table S15**, No Action/No Project Alternative 2015 94 dBA SEL Noise Contour Total Area and Incompatible Residential Properties by Jurisdiction, under the No Action/No Project Alternative, some residential uses would be within the 94 dBA SEL noise contour.

Under the No Action/No Project Alternative, some residential parcels would be newly exposed to noise levels of 94 dBA SEL compared to 1996 baseline conditions as listed in **Table S16**, No Action/No Project Alternative 2015 94 dBA SEL Noise Contour Residential Uses Newly Exposed (Compared to 1996 94 dBA SEL).

Figure S3 shows the No Action/No Project Alternative 94 dBA SEL noise contour compared to the Year 2000 94 dBA SEL noise contour. Newly exposed residential parcels and population compared to 2000 94 dBA SEL are presented in **Table S17**, No Action/No Project Alternative 2015 94 dBA SEL Noise Contour Residential Uses Newly Exposed (Compared to 2000 94 dBA SEL).

S-1. Supplemental Land Use Technical Report

Table S15

No Action/No Project Alternative 2015 94 dBA SEL Noise Contour Total Area and Incompatible Residential Properties by Jurisdiction

	LA City	LA County	El Segundo	Inglewood	Hawthorne	TOTALS ¹
Residential						
Single-Family						
Units	603	905	408	3,059	0	4,975
Acres	85.60	134.12	60.71	444.16	0.00	724.59
1996 Population	1,206	3,958	816	10,571	0	16,551
2000 Population	1,206	4,156	816	10,733	0	16,911
Multi-Family						
Units	1,897	2,373	579	8,526	0	13,375
Acres	66.33	143.40	18.59	383.44	0.00	611.76
1996 Population	3,829	10,029	1,220	26,106	0	41,184
2000 Population	4,414	10,056	1,361	27,344	0	43,165
Total Residential						
Units	2,500	3,278	987	11,585	0	18,350
Acres ¹	151.93	277.52	79.31	827.60	0.00	1,336.35
1996 Population	5,035	13,987	2,036	36,677	0	57,735
2000 Population	5,620	14,212	2,177	38,067	0	60,076
Other Non-Residential						
Uses (acres)	615.17	109.52	39.79	1,007.85	0.00	1,772.34
Total Area (Acres)	767.10	387.04	119.10	1,835.45	0.00	3,108.69

¹ Acre totals may not add due to rounding.

Source: Landrum & Brown; PCR, 2003.

Table S16

No Action/No Project Alternative 2015 94 dBA SEL Noise Contour Residential Uses Newly Exposed (Compared to 1996 94 dBA SEL)

	LA City	LA County	El Segundo	Inglewood	Hawthorne	TOTALS ¹
Residential						
Single-Family						
Units	179	6	0	1,687	0	1,872
Acres	24.80	0.76	0.00	247.78	0.00	273.34
Population ²	358	24	0	5,666	0	6,048
Multi-Family						
Units	398	16	0	3,847	0	4,261
Acres	18.99	0.43	0.00	170.88	0.00	190.30
Population ²	856	64	0	11,141	0	12,061
Total Residential						
Units	577	22	0	5,534	0	6,133
Acres ¹	43.79	1.19	0.00	418.66	0.00	463.64
Population ²	1,214	88	0	16,807	0	18,109
Other Non-Residential Uses						
(acres)	46.70	24.20	0.00	748.50	0.00	819.41
Total Acres Newly Exposed	90.49	25.39	0.00	1,167.16	0.00	1,283.05

¹ Acre totals may not add due to rounding.

² Population contains 1990 Census data.

Source: Landrum & Brown; PCR, 2003.

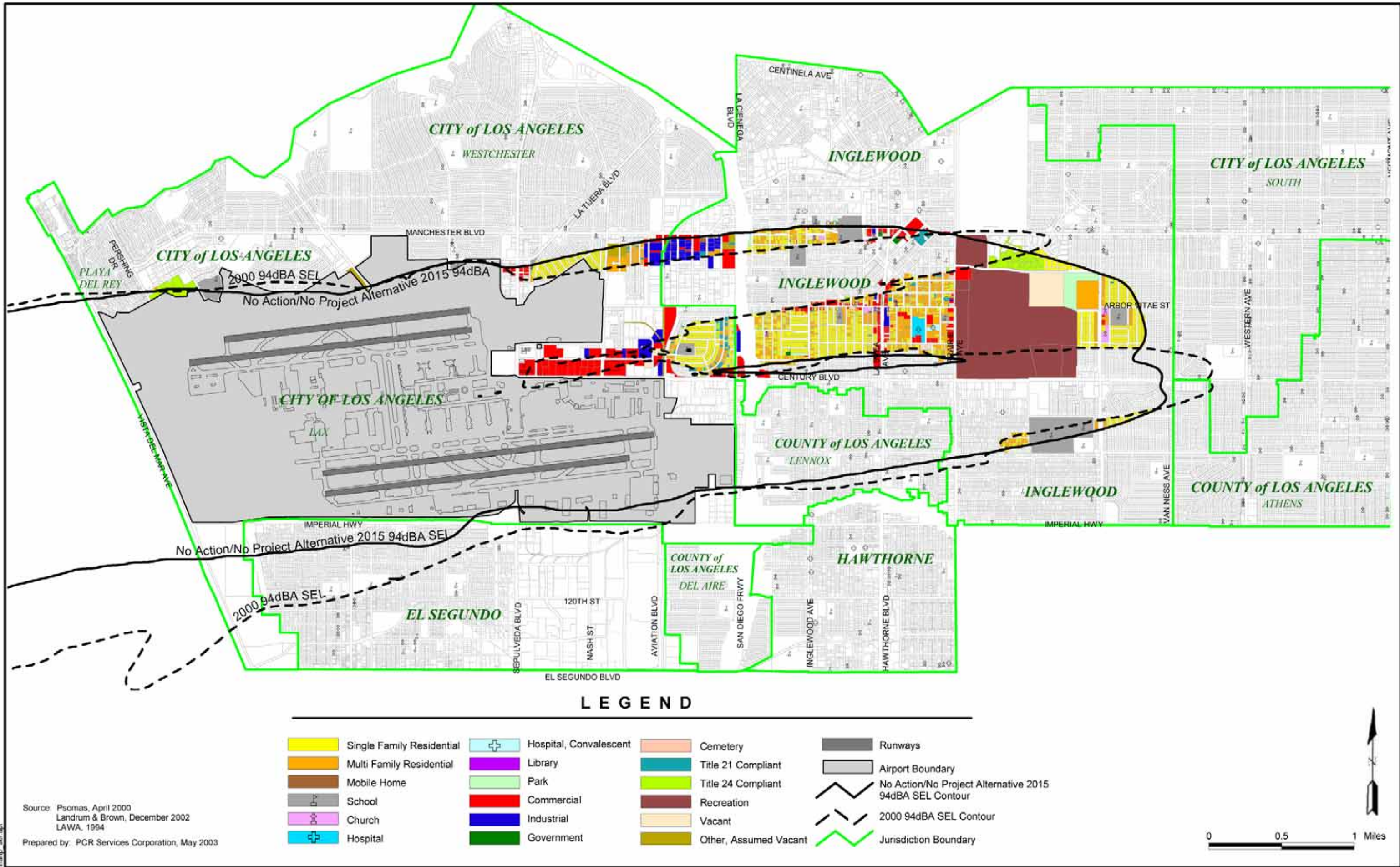

Table S17

**No Action/No Project Alternative 2015 94 dBA SEL Noise Contour
Residential Uses Newly Exposed
(Compared to 2000 94 dBA SEL)**

	LA City	LA County	El Segundo	Inglewood	Hawthorne	TOTALS ¹
Residential						
Single-Family						
Units	461	0	0	1,517	0	1,978
Acres	64.95	0.00	0.00	226.55	0.00	291.50
Population ²	922	0	0	5,205	0	6,127
Multi-Family						
Units	776	0	0	3,479	0	4,255
Acres	28.00	0.00	0.00	155.71	0.00	183.71
Population ²	1,823	0	0	10,534	0	12,357
Total Residential						
Units	1,237	0	0	4,996	0	6,233
Acres ¹	92.95	0.00	0.00	382.26	0.00	475.21
Population	2,745	0	0	15,739	0	18,484
Other Non-Residential Uses (acres)	199.62	0.00	0.00	721.05	0.00	920.67
Total Acres Newly Exposed	292.57	0.00	0.00	1,103.31	0.00	1,395.88

¹ Acre totals may not add due to rounding.

² Population contains 2000 Census data.

Source: Landrum & Brown; PCR, 2003.

3.2 Alternative A

3.2.1 Westchester Business District

Acquisition of Community Commercial land use designations in the Westchester-Playa del Rey Community Plan and, more specifically, within portions of the Westchester Business District would occur under Alternatives A, B, and C, as presented in **Table S18**, Acquisition Within Westchester Business District (Acreage Comparison). The number and types of businesses that would be acquired under Alternative A are summarized on **Table S19**, Westchester Business District Alternative A.

S-1. Supplemental Land Use Technical Report

Table S18

**Acquisition Within Westchester Business District
(Acreage Comparison)**

	Alternative A	Alternative B	Alternative C	Alternative D ¹
Westchester-Playa del Rey Community Commercial Land Use Designation	150	150	150	150
Westchester Business District	51.08	51.08	51.08	51.08
Acquisition Area ² (% of WBD)	16.03 (31%)	10.95 (21%)	13.35 (26%)	N/A
Westchester Businesses Acquired	6.74	3.93	4.64	N/A
Remaining Westchester-Playa del Rey Community Commercial Land Use Designation After Acquisition (%)	133.97 (89%)	138.21 (92%)	136.44 (91%)	N/A
Remaining Westchester Business District After Acquisition (%)	35.05 (69%)	39.29 (77%)	37.52 (73%)	N/A

¹ Under Alternative D, no acquisition would occur within the Westchester Business District.

² Includes rental car, airport parking, public parking, and other miscellaneous uses.

Source: PCR, 2002.

S-1. Supplemental Land Use Technical Report

Table S19

Westchester Business District Alternative A

Primary Business	Address	Total # of Bus.	Parcel Acreage	Retail Sq. Ft.	Office Sq. Ft.	Institu- tional Sq. Ft.	Light Industrial Sq. Ft.	Target Relocation Area
Airport Office Center	8829/39 So. Sepulveda	64	0.84		134,725			Westchester Southside
In 'n' Out Burger	9149 So. Sepulveda	1	0.11	1,000	0	0	0	Westchester Southside
Best Tire Center	9210 So. Sepulveda	1	0.33	0	0	0	6,750	Westchester Southside
AB Sea Photo/Super Spa	9136/38 So. Sepulveda	2	0.17	4,600	0	0	0	Westchester Southside
Melody's Sports Bar	9132 So. Sepulveda	1	0.17	3,200	0	0	0	Westchester Southside
Paradise Bldg.	9100 So. Sepulveda	32	0.86	0	46,862	0	0	Westchester Southside
Office Bldg.	6242 Westchester Parkway	6	0.59	0	13,434	0	0	Westchester Southside
Westchester Branch Library ¹	8949 Sepulveda Eastway	0	0.18	0	0	1,688	0	Westchester Southside
Bank of America	8946 So. Sepulveda	1	0.25	0	11,752	0	0	Westchester Southside
Professional Office Bldg.	8936 So. Sepulveda	7	0.12	0	7,888	0	0	Westchester Southside
Westchester Professional Center	8930 So. Sepulveda	3	0.31	0	23,058	0	0	Westchester Southside
Office Depot	8900 So. Sepulveda	1	0.71	25,124	0	0	0	Westchester Southside
Mayfair Square	8919 So. Sepulveda	4	0.80	34,097	0	0	0	Westchester Southside
Longs Drugstore	8900 Sepulveda Westway	1	1.3	20,544	0	0	0	Westchester Southside
Total		124	6.74	88,565	237,719	1,688	6,750	
Available relocation within Westchester Southside (by 2005)				70,000 ²	250,000	N/A	388,000	

¹ Under a separate program, the Westchester Branch Library closed on March 29, 2003, and library services are provided by the new Westchester-Loyola Branch Library.

² Unaccommodated retail space can be absorbed by the regional market.

Source: PCR, 2002.

3.2.2 Consistency with Land Use Plans

3.2.2.1 SCAG Regional Transportation Plan/Regional Aviation Plan

Alternative A would not be consistent with the policy framework of the Regional Aviation Plan, which calls for no expansion of LAX. This inconsistency could lead to traffic and air quality impacts that might not occur if demand was distributed more evenly among airports regionally.

However, this alternative would be consistent with other policies of the 2001 RTP by providing additional ground transportation improvements.

SCAG is currently preparing the 2004 RTP that will include updates to passenger and cargo forecasts to account for the 30 MAP previously planned for the Orange County International Airport (formerly Marine Corps Air Station El Toro).

3.2.2.2 Los Angeles County Airport Land Use Plan

Consistency of Alternative A with the ALUP is the same as described in Section 4.2, *Land Use* (subsection 4.2.6.2) of the Draft EIS/EIR. The improvements to the airport being proposed under Alternative A, including addition of the north runway and development of new uses within acquisition areas, would require changes to the airport planning boundary and existing RPZs as defined in the current ALUP for LAX. The CLUP for LAX is anticipated to be prepared subsequent to review and approval of the LAX Master Plan by the Airport Land Use Commission (ALUC). Therefore, the preparation of the CLUP would be contingent upon and consistent with LAX Master Plan that would eventually be adopted by the Board of Airport Commissioners (BOAC). In addition, the LAX Master Plan would incorporate recommendations of the BOAC and ALUC as part of the LAX Master Plan entitlement process.

With implementation of mitigation measures MM-N-4, Update the Aircraft Noise Abatement Program Elements as Applicable to Adapt to the Future Airfield Configuration (Alternatives A, B, C, and D); MM-N-5, Conduct Part 161 Study to Make Over Ocean Procedures Mandatory (Alternatives A, B, C, and D); MM-LU-1, Implement Revised Aircraft Noise Mitigation Program (Alternatives A, B, C, and D); MM-LU-2, Incorporate Residential Dwelling Units Exposed to Single Event Awakenings Threshold into Aircraft Noise Mitigation Program (Alternatives A, B, C, and D); MM-LU-3, Conduct Study of the Relationship Between Aircraft Noise Levels and the Ability of Children to Learn (Alternatives A, B, C, and D); MM-LU-4, Provide Additional Sound Insulation for Schools Shown by MM-LU-3 to be Significantly Impacted by Aircraft Noise (Alternatives A, B, C, and D); and MM-LU-5, Upgrade and Expand Noise Monitoring Program (Alternatives A, B, C, and D); the proposed Master Plan would not conflict with the general and noise related policies contained in the ALUP. As further described in Section 4.2, *Land Use* (subsection 4.2.8) of the Supplement to the Draft EIS/EIR, and in compliance with ALUP policy, LAWA would continue to adhere to the guidelines of the California Airport Noise Standards and take steps to accelerate the ANMP to achieve full compatibility of all eligible land uses affected by high levels of aircraft noise.

3.2.2.3 Inglewood Housing Element

Alternative A would be inconsistent with Objective 7 of the Housing Element to reduce community noise impacts, since there would be an increase of incompatible land uses compared to 1996 baseline conditions and the No Action/No Project Alternative. (Although compared to Year 2000 conditions, the area within the 65 CNEL would decrease under Alternative A.) In addition, some residential and noise-sensitive parcels would be newly exposed to 65 CNEL noise contours or experience a 1.5 CNEL increase within the 65 CNEL contours compared to the 1996 baseline and Year 2000 conditions and the No Action/No Project Alternative. Some residential parcels would also be newly exposed to significantly high single event noise levels within the 94 dBA SEL contour. Since a physical effect on these uses would result, this plan inconsistency would be considered to be significant. However, under the City of Inglewood's Redevelopment Plan, some residential parcels located within areas newly exposed to high noise levels would be acquired and redeveloped with a more compatible use.

3.2.3 Noise

3.2.3.1 Newly Exposed Areas

The noise contours that depict newly exposed areas and other changes from Year 2000 conditions to the Alternative A in 2015 are shown on **Figure S4**, Alternative A 2015 vs. Year 2000 Conditions Areas Newly Exposed. Residential and other noise sensitive parcels newly exposed to 65 CNEL noise levels in 2015 compared to Year 2000 conditions are presented in **Table S20**, Alternative A 2015 Newly Exposed Residential and Noise-Sensitive Uses (Compared to Year 2000 Conditions). A listing of these uses is provided in **Table S21**, Alternative A 2015 Listing of Significantly Impacted Noise Sensitive Uses (Compared to Year 2000 Conditions). In addition, a school, park, and some residential uses would be newly exposed to noise levels of 75 CNEL or greater, as shown in **Table S22**, Alternative A 2015 Listing of Schools and Parks Newly Exposed to 75 CNEL (Compared to Year 2000 Conditions) and **Table S23**, Alternative A 2015 Total Residential Acres Newly Exposed to 75 CNEL (Compared to Year 2000 Conditions).

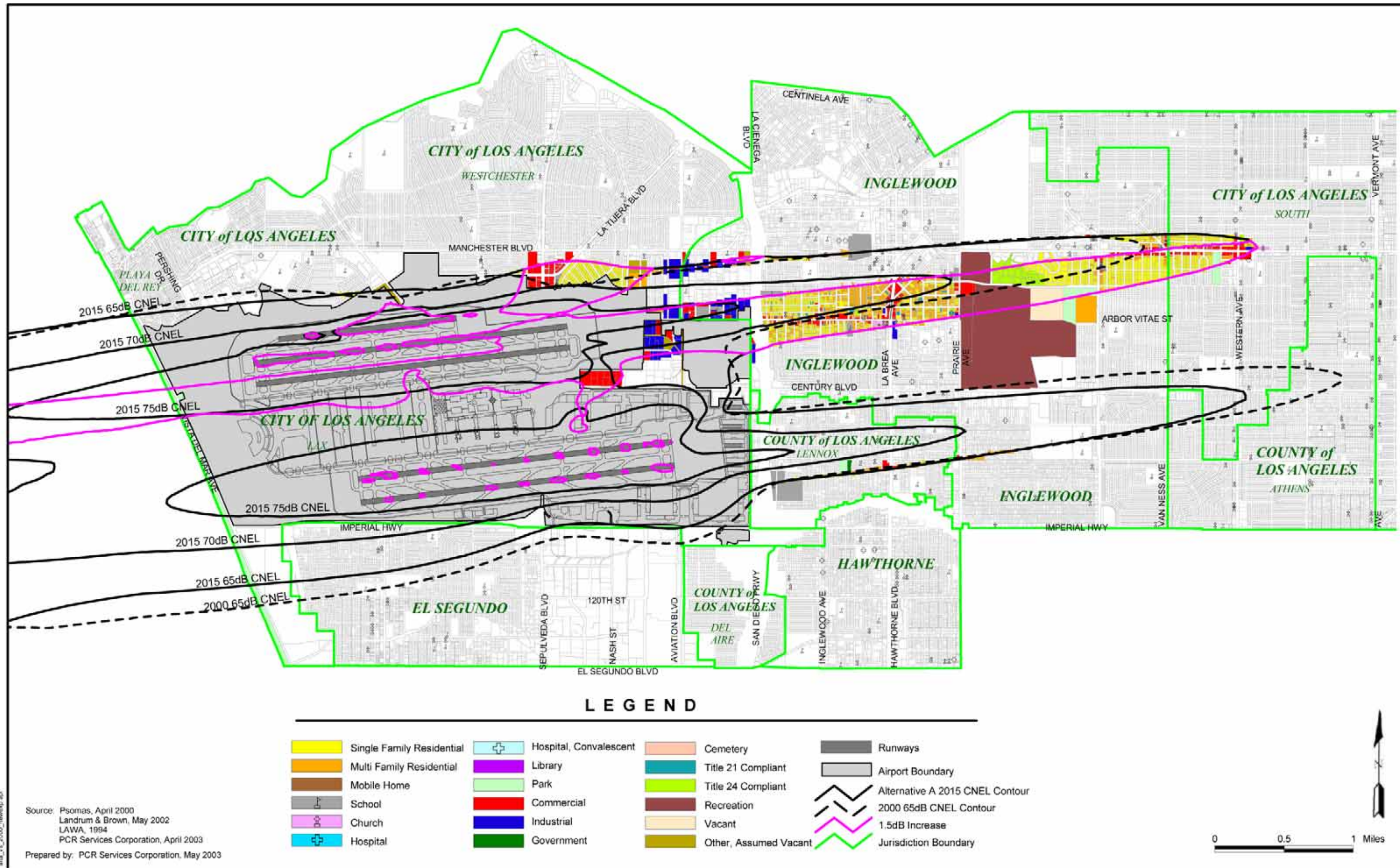

3.2.3.2 Increases in 1.5 CNEL

A summary of acres within jurisdictions exposed to 1.5 CNEL increases in the 65, 70, 75 CNEL Noise Contours is presented in **Table S24**, Alternative A 2015 1.5 CNEL Increase Compared to Year 2000 Conditions (Total Area Within Each Jurisdiction). The number of residential units, population, and noise-sensitive uses experiencing a significant noise increase within the 65 CNEL (or greater) contour is presented in **Table S25**, Alternative A 1.5 CNEL Increase Compared to Year 2000 Conditions. A summary of noise-sensitive receptors that experience a 1.5 dB increase within the 65 dB CNEL noise contours as a result of Alternative A is presented in **Table S21**.

Table S20

**Alternative A 2015 Newly Exposed Residential and Noise-Sensitive Uses
(Compared to Year 2000 Conditions)**

	LA City	LA County	El Segundo	Inglewood	Hawthorne	TOTALS ¹
Residential						
Single-Family						
Units	548	37	0	697	0	1,282
Acres	74.25	5.58	0.00	109.30	0.00	189.13
Population ²	1,407	148	0	1,923	0	3,478
Multi-Family						
Units	351	104	0	1,550	0	2,005
Acres	15.85	7.99	0.00	75.08	0.00	98.92
Population ²	858	433	0	4,325	0	5,616
Total Residential						
Units	899	141	0	2,247	0	3,287
Acres ¹	90.10	13.57	0.00	184.37	0.00	288.04
Population ²	2,265	581	0	6,248	0	9,094
Noise-Sensitive Uses						
Schools						
Number	1	1	0	6	0	8
Acres	1.32	23.74	0.00	24.40	0.00	49.46
Churches						
Number	2	0	0	6	0	8
Acres	1.78	0.00	0.00	3.22	0.00	4.99
Hospitals						
Number	0	0	0	1	0	1
Acres	0.00	0.00	0.00	0.44	0.00	0.44
Hospitals, Convalescent						
Number	0	0	0	0	0	0
Acres	0.00	0.00	0.00	0.00	0.00	0.00
Parks						
Number	1	1	0	2	0	4
Acres	8.74	3.79	0.00	20.63	0.00	33.16
Libraries						
Number	0	0	0	0	0	0
Acres	0.00	0.00	0.00	0.00	0.00	0.00
Total Noise-Sensitive						
Number	4	2	0	15	0	21
Acres ¹	11.84	27.53	0.00	48.69	0.00	88.06
Other compatible uses (acres)	62.72	5.19	0.00	406.16	0.00	474.06
Total Acres Newly Exposed	164.66	46.29	0.00	639.22	0.00	850.16
Total Acres (on Airport)	(43.66)	(0.00)	(0.00)	(0.00)	(0.00)	(43.66)

¹ Acre totals may not add due to rounding.

² Population contains 2000 Census data.

Source: Landrum & Brown; PCR, 2003.

S-1. Supplemental Land Use Technical Report

Table S21

Alternative A 2015 Listing of Significantly Impacted Noise-Sensitive Uses (Compared to Year 2000 Conditions)

Name	Location	Jurisdiction	65 dB CNEL Contour ¹	1.5 dB Increase ²	APN	Grid ID
Schools, Public						
Beulah Payne Elementary School	214 W Arbor Vitae St	Inglewood	X	X	4023039901	PBS017
Inglewood High School	231 S. Grevillea Ave.	Inglewood	X		4020016900	PBS050
Kelso Elementary School	809 E. Kelso St.	Inglewood		X	4021037900	PBS059
Lennox Middle School	11033 S. Buford Ave.	County of Los Angeles	X		4039009902	PBS091
Oak Street Elementary School	633 S. Oak St.	Inglewood		X	4022002900	PBS105
Subtotal: 5						
Schools, Private						
Anthony's Preschool	8708 Crenshaw Blvd	Inglewood		X	4026001024	PVS028
Calvary Christian School	2225 W Manchester Blvd	Inglewood	X	X	4010035011	PVS106
Escuela De Montessori	8740 La Tijera Blvd	Los Angeles	X	X	4123006025	PVS107
Wiz Child Center	121 W Arbor Vitae St	Inglewood	X	X	4022029013	PVS070
Morningside United Ch Of Christ	8721 S 8Th Ave	Inglewood	X	X	4026001022	PVS073
Musical Hart Evangelistic Assn Inc	8451 Crenshaw Blvd	Inglewood			4011026022	PVS074
University of West Los Angeles	750 Isis Ave.	Inglewood		X	4126016020	PBS114
Subtotal: 7						
Churches						
Church Of God Pentecostal Inc	733 S Grevillea Ave	Inglewood		X	4022028026	CH082
Good Shepherd Lutheran Church	902 Maple St	Inglewood	X	X	4024019029	CH193
Holy Pilgrim Temple Church Of	8459 S Western Ave	City of Los Angeles	X		6035025001	CH239
Inglewood Church Of Christ	324 Nectarine St	City of Inglewood	X		4020011006	CH251
Inglewood Friends Church	800 S Oak St	Inglewood		X	4022006027	CH255
International Ch Of Foursquare Gospel	310 E Arbor Vitae St	Inglewood	X	X	4024017014	CH256
Jamat-E-Masjidul Islam Inc	311 E Arbor Vitae St	Inglewood	X	X	4024003024	CH266
Morningside Congregation Of	8471 S Van Ness Ave	City of Inglewood	X		4010029002	CH321
Morningside United Ch Of Christ	8722 Crenshaw Blvd	Inglewood	X	X	4026001010	CH322
Southside Church Of Christ	1655 W Manchester Ave	Los Angeles	X	X	6034030041	CH453
Subtotal: 10						
Hospitals						
Desco Health Care Inc	812 S Osage Ave	Inglewood	X	X	4024007025	HOS10
Subtotal: 1						
Hospitals, Convalescent						
Subtotal: 0						
Parks						
Ashwood Park	210 S. Ash Ave.	Inglewood	X	X	4018017900	PRK01
Darby Park	3400 W Arbor Vitae St	Inglewood	X	X	4025011900	PRK43
Dockweiler Beach State Park	Vista Del Mar	Los Angeles		X	4131028901	PRK65
Lennox Park	Lennox Blvd/Condon Ave	County of Los Angeles	X		4037005900	PRK52
St Andrews Recreation Park	8701 St. Andrews Pl	Los Angeles	X	X	6036009900	PRK45
Vista Del Mar Park	Sandpiper St.	Los Angeles		X	Unknown	PRK67
Subtotal: 6						
Libraries						
Subtotal: 0						
Total: 29						

¹ Indicates newly exposed to 65 dB CNEL noise contour.

² Indicates increased noise level of 1.5 dB within 65 dB CNEL or greater noise contour.

Note: Noise levels of parks are considered potentially significant and are further evaluated for significant impacts based on criteria used in Department of Transportation Act, Section 4(f) [Recodified at 49 USC Section 303] as presented in the Draft EIS/EIR, Appendix H.

Source: Landrum & Brown; Psomas; PCR, 2003.

S-1. Supplemental Land Use Technical Report

Table S22

Alternative A 2015 Listing of Schools and Parks Newly Exposed to 75 CNEL (Compared to Year 2000 Conditions)

Name	Location	Jurisdiction	APN	Grid ID
Schools				
University of West Los Angeles	750 Isis Ave	City of Inglewood	4126016020	PBS114
Subtotal: 1				
Parks				
Dockweiler Beach State Park	Vista Del Mar	City of Los Angeles	4131028901	PRK65
Subtotal: 1				
Total: 2				

Source: Landrum & Brown; Psomas; PCR, 2002.

Table S23

Alternative A 2015 Total Residential Acres Newly Exposed to 75 CNEL (Compared to Year 2000 Conditions)

Type	Dwelling Units	Acres	Jurisdiction
Single-Family	0	0.00	City of Los Angeles
Multi-Family	56	2.56	City of Los Angeles
Total	56	2.56	

Source: Landrum & Brown; PCR, 2002.

Table S24

Alternative A 2015 1.5 CNEL Increase Compared to Year 2000 Conditions (Total Area Within Each Jurisdiction)

	65-70 CNEL Acres	70-75 CNEL Acres	>75 CNEL Acres	Total ¹
LA City ²	234.17 (67.28)	334.06 (225.81)	747.10 (665.33)	1,315.32 (958.42)
LA County	0.00	0.00	0.00	0.00
El Segundo	0.00	0.00	0.00	0.00
Inglewood	681.46	144.27	28.08	853.80
Hawthorne	0.00	0.00	0.00	0.00
Total Area¹	915.62 (67.28)	478.32 (225.81)	775.17 (665.33)	2,169.12 (958.42)

() indicates on-airport

¹ Acre totals may not add due to rounding.

² LA City acres includes on-airport acres.

Source: Landrum & Brown; PCR, 2002.

S-1. Supplemental Land Use Technical Report

Table S25

Alternative A 2015 1.5 CNEL Increase Compared to Year 2000 Conditions

	LA City	LA County	El Segundo	Inglewood	Hawthorne	TOTALS ¹
65 CNEL Noise Contour						
Residential						
Single-Family						
Units	416	0	0	737	0	1,153
Acres	57.04	0.00	0.00	128.65	0.00	185.69
Population ²	1,020	0	0	2,020	0	3,040
Multi-Family						
Units	289	0	0	1,668	0	1,957
Acres	12.85	0.00	0.00	76.95	0.00	89.80
Population ²	705	0	0	4,610	0	5,315
Totals						
Units	705	0	0	2,405	0	3,110
Acres ¹	69.90	0.00	0.00	205.60	0.00	275.49
Population ²	1,725	0	0	6,630	0	8,355
Noise-Sensitive Uses						
Schools						
Number	1	0	0	6	0	7
Acres	1.32	0.00	0.00	7.69	0.00	9.01
Churches						
Number	1	0	0	5	0	6
Acres	1.34	0.00	0.00	2.50	0.00	3.84
Hospitals						
Number	0	0	0	1	0	1
Acres	0.00	0.00	0.00	0.44	0.00	0.44
Hospitals, Convalescent						
Number	0	0	0	0	0	0
Acres	0.00	0.00	0.00	0.00	0.00	0.00
Parks						
Number	1	0	0	2	0	3
Acres	8.74	0.00	0.00	20.63	0.00	29.37
Libraries						
Number	0	0	0	0	0	0
Acres	0.00	0.00	0.00	0.00	0.00	0.00
Total Noise-Sensitive Uses						
Number	3	0	0	14	0	17
Acres ¹	11.40	0.00	0.00	31.26	0.00	42.67
Total Area (Acres)¹	81.30	0.00	0.00	236.86	0.00	318.16
70 CNEL Noise Contour						
Residential						
Single-Family						
Units	9	0	0	357	0	366
Acres	1.43	0.00	0.00	44.65	0.00	46.08
Population ²	18	0	0	1,308	0	1,326
Multi-Family						
Units	0	0	0	1,203	0	1,203
Acres	0.00	0.00	0.00	49.52	0.00	49.52
Population ²	0	0	0	3,601	0	3,601
Totals						
Units	9	0	0	1,560	0	1,569
Acres ¹	1.43	0.00	0.00	94.17	0.00	95.60
Population ²	18	0	0	4,909	0	4,927
Noise-Sensitive Uses						
Schools						
Number	1	0	0	3	0	4
Acres	1.32	0.00	0.00	15.12	0.00	16.45
Churches						
Number	0	0	0	2	0	2
Acres	0.00	0.00	0.00	0.36	0.00	0.36
Hospitals						

S-1. Supplemental Land Use Technical Report

Table S25

Alternative A 2015 1.5 CNEL Increase Compared to Year 2000 Conditions

	LA City	LA County	El Segundo	Inglewood	Hawthorne	TOTALS ¹
Number	0	0	0	0	0	0
Acres	0.00	0.00	0.00	0.00	0.00	0.00
Hospitals, Convalescent						
Number	0	0	0	0	0	0
Acres	0.00	0.00	0.00	0.00	0.00	0.00
Parks						
Number	1	0	0	0	0	1
Acres	57.50	0.00	0.00	0.00	0.00	57.50
Libraries						
Number	0	0	0	0	0	0
Acres	0.00	0.00	0.00	0.00	0.00	0.00
Total Noise-Sensitive Uses						
Number	2	0	0	5	0	7
Acres ¹	58.82	0.00	0.00	15.48	0.00	74.30
Total Area (Acres)¹	60.25	0.00	0.00	109.66	0.00	169.91
75 CNEL Noise Contour						
Residential						
Single-Family						
Units	0	0	0	0	0	0
Acres	0.00	0.00	0.00	0.00	0.00	0.00
Population ²	0	0	0	0	0	0
Multi-Family						
Units	42	0	0	0	0	42
Acres	1.89	0.00	0.00	0.00	0.00	1.89
Population ²	96	0	0	0	0	96
Totals						
Units	42	0	0	0	0	42
Acres ¹	1.89	0.00	0.00	0.00	0.00	1.89
Population ²	96	0	0	0	0	96
Noise-Sensitive Uses						
Schools						
Number	0	0	0	1	0	1
Acres	0.00	0.00	0.00	7.21	0.00	7.21
Churches						
Number	0	0	0	0	0	0
Acres	0.00	0.00	0.00	0.00	0.00	0.00
Hospitals						
Number	0	0	0	0	0	0
Acres	0.00	0.00	0.00	0.00	0.00	0.00
Hospitals, Convalescent						
Number	0	0	0	0	0	0
Acres	0.00	0.00	0.00	0.00	0.00	0.00
Parks						
Number	2	0	0	0	0	2
Acres	58.87	0.00	0.00	0.00	0.00	58.87
Libraries						
Number	0	0	0	0	0	0
Acres ¹	0.00	0.00	0.00	0.00	0.00	0.00
Total Noise-Sensitive Uses						
Number	2	0	0	1	0	3
Acres	58.87	0.00	0.00	7.21	0.00	66.09
Total Area (Acres)¹	60.76	0.00	0.00	7.21	0.00	67.97

¹ Acre totals may not add due to rounding.

² Population contains 2000 Census data.

Source: Landrum & Brown; PCR, 2003.

3.2.3.3 Nighttime Awakenings

As shown on **Figure S5**, Alternative A 2015 94 dBA SEL vs. 2000 94 dBA SEL Areas Newly Exposed, some residential parcels would be exposed to single event noise levels of 94 dBA SEL under this alternative. As presented in **Table S26**, Alternative A 2015 94 dBA SEL Noise Contour Total Area and Incompatible Residential Properties by Jurisdiction, under Alternative A, some residential uses would be within the 94 dBA SEL noise contour.

Under Alternative A, some residential parcels would be newly exposed to noise levels of 94 dBA SEL compared to 1996 baseline conditions as listed in **Table S27**, Alternative A 2015 94 dBA SEL Noise Contour Residential Uses Newly Exposed (Compared to 1996 94 dBA SEL).

Figure S5 shows Alternative A 94 dBA SEL noise contour compared to the Year 2000 94 dBA SEL noise contour. Newly exposed residential parcels and population compared to 2000 94 dBA SEL are presented in **Table S28**, Alternative A 2015 94 dBA SEL Noise Contours Residential Uses Newly Exposed (Compared to 2000 SEL).

Table S26

Alternative A 2015 94 dBA SEL Noise Contour Total Area and Incompatible Residential Properties by Jurisdiction

	LA City	LA County	El Segundo	Inglewood	Hawthorne	TOTALS ¹
Residential						
Single-Family						
Units	269	1,100	316	3,479	4	5,168
Acres	36.69	159.95	47.54	501.27	0.41	745.86
1996 Population	538	4,740	632	12,007	16	17,933
2000 Population	538	4,936	632	12,774	16	18,896
Multi-Family						
Units	594	2,848	471	8,239	2	12,154
Acres	27.65	167.79	15.56	407.53	0.14	618.67
1996 Population	1,320	11,960	988	26,105	8	40,381
2000 Population	1,367	12,033	1,109	27,589	8	42,106
Total Residential						
Units	863	3,948	787	11,718	6	17,322
Acres ¹	64.33	327.74	63.10	908.80	0.55	1,364.53
1996 Population	1,858	16,700	1,620	38,112	24	58,314
2000 Population	1,905	16,969	1,741	40,363	24	61,002
Other Non-Residential Uses (acres)	374.16	131.55	38.01	1,004.57	0.00	1,548.28
Total Area (Acres)¹	438.49	459.29	101.11	1,913.37	0.55	2,912.81

¹ Acre totals may not add due to rounding.

Source: Landrum & Brown; PCR, 2003.

S-1. Supplemental Land Use Technical Report

Table S27

**Alternative A 2015 94 dBA SEL Noise Contour Residential Uses Newly Exposed
(Compared to 1996 94 dBA SEL)**

	LA City	LA County	El Segundo	Inglewood	Hawthorne	TOTALS ¹
Residential						
Single-Family						
Units	129	190	0	2,176	4	2,499
Acres	18.02	24.99	0.00	313.98	0.41	357.39
Population ²	258	762	0	7,321	16	8,357
Multi-Family						
Units	323	453	0	3,507	2	4,285
Acres	15.51	22.36	0.00	194.86	0.14	232.87
Population ²	713	1,840	0	10,979	8	13,540
Total Residential						
Units	452	643	0	5,683	6	6,784
Acres ¹	33.53	47.34	0.00	508.84	0.55	590.26
Population ²	971	2,602	0	18,300	24	21,897
Other Non-Residential Uses (acres)	32.17	44.72	0.00	709.05	0.00	785.95
Total Newly Exposed	65.70	92.06	0.00	1,217.89	0.55	1,376.21

¹ Acre totals may not add due to rounding.

² Population contains 1990 Census data.

Source: Landrum & Brown; PCR, 2003.

Table S28

**Alternative A 2015 94 dBA SEL Noise Contour Residential Uses Newly Exposed
(Compared to 2000 94 dBA SEL)**

	LA City	LA County	El Segundo	Inglewood	Hawthorne	TOTALS ¹
Residential						
Single-Family						
Units	176	107	0	1,936	4	2,223
Acres	25.28	13.01	0.00	281.22	0.41	319.92
Population ²	352	428	0	7,148	16	7,944
Multi-Family						
Units	297	302	0	3,224	2	3,825
Acres	14.42	14.38	0.00	181.97	0.14	210.91
Population ²	693	1,258	0	10,864	8	12,823
Total Residential						
Units	473	409	0	5,160	6	6,048
Acres ¹	39.70	27.39	0.00	463.19	0.55	530.83
Population ²	1,045	1,686	0	18,012	24	20,767
Other Non-Residential Uses (acres)	115.98	42.05	0.00	661.93	0.00	819.96
Total Newly Exposed	155.68	69.44	0.00	1,125.12	0.55	1,350.79

¹ Acre totals may not add due to rounding.

² Population contains 2000 Census data.

Source: Landrum & Brown; PCR, 2003.

This Page Intentionally Left Blank

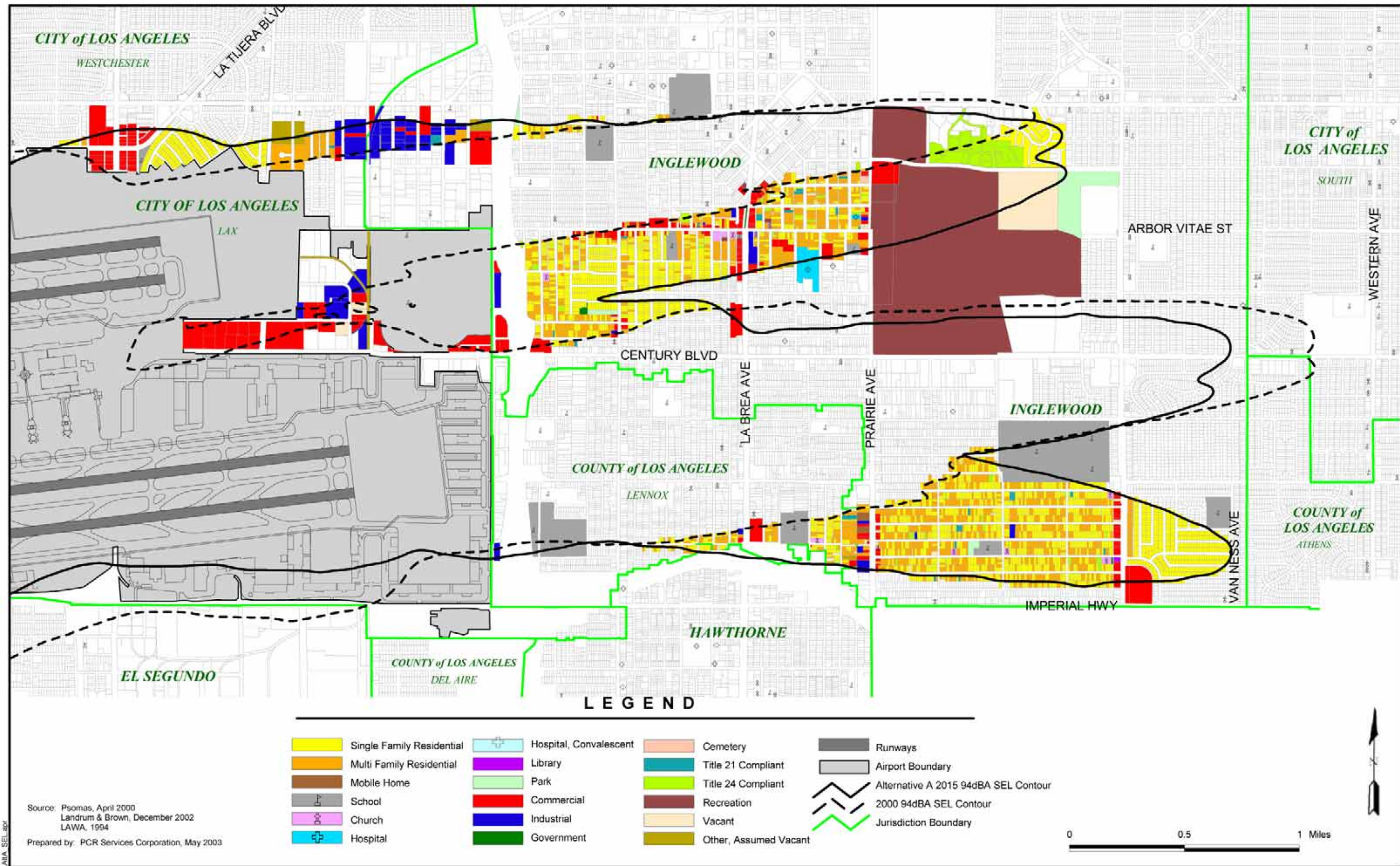

3.3 Alternative B

3.3.1 Westchester Business District

The number and types of businesses that would be acquired under Alternative B are summarized in **Table S29**, Westchester Business District Alternative B.

Table S29

Westchester Business District Alternative B

Primary Business	Address	Total # of Bus.	Parcel Acreage	Retail Sq. Ft.	Office Sq. Ft.	Institu- tional Sq. Ft.	Light Industrial Sq. Ft.	Target Relocation Area
Airport Office Center	8829/39 So. Sepulveda	64	0.84		134,725			Westchester Southside
In 'n' Out Burger	9149 So. Sepulveda	1	0.11	1,000	0	0	0	Westchester Southside
Best Tire Center	9210 So. Sepulveda	1	0.33	0	0	0	6,750	Westchester Southside
AB Sea Photo/Super Spa	9136/38 So. Sepulveda	2	0.17	4,600	0	0	0	Westchester Southside
Melody's Sports Bar	9132 So. Sepulveda	1	0.17	3,200	0	0	0	Westchester Southside
Paradise Bldg.	9100 So. Sepulveda	32	0.86	0	46,862	0	0	Westchester Southside
Office Bldg.	6242 Westchester Parkway	6	0.59	0	13,434	0	0	Westchester Southside
Westchester Branch Library ¹	8949 Sepulveda Eastway	0	0.18	0	0	1,688	0	Westchester Southside
Bank of America	8946 So. Sepulveda	1	0.25	0	11,752	0	0	Westchester Southside
Professional Office Bldg.	8936 So. Sepulveda	7	0.12	0	7,888	0	0	Westchester Southside
Westchester Professional Center	8930 So. Sepulveda	3	0.31	0	23,058	0	0	Westchester Southside
Total		118	3.93	8,800	237,719	1,688	6,750	
Available relocation within Westchester Southside (by 2005)				70,000	250,000	N/A	388,000	

¹ Under a separate program, the Westchester Branch Library closed on March 29, 2003, and library services are provided by the new Westchester-Loyola Branch Library.

Source: PCR, 2002.

3.3.2 Consistency with Land Use Plans

3.3.2.1 SCAG Regional Transportation Plan/Regional Aviation Plan

Similar to Alternative A, Alternative B would not be consistent with the policy framework of the Regional Aviation Plan, which calls for no expansion of LAX. This inconsistency could lead to traffic and air quality impacts that might not occur if demand was distributed more evenly among airports regionally. However, Alternative B would be consistent with other policies of the 2001 RTP by providing additional ground transportation improvements.

SCAG is currently preparing the 2004 RTP that will include updates to passenger and cargo forecasts to account for the 30 MAP previously planned for the Orange County International Airport (formerly Marine Corps Air Station El Toro).

3.3.2.2 Los Angeles County Airport Land Use Plan

Consistency of Alternative B with the ALUP is the same as described in Section 4.2, *Land Use* (subsection 4.2.6.3), of the Draft EIS/EIR. Similar to Alternative A, the improvements to the airport being proposed under Alternative B would require changes to the airport planning boundary and existing RPZs as defined in the current ALUP for LAX. The CLUP for LAX is anticipated to be prepared subsequent to review and approval of the LAX Master Plan by the Airport Land Use Commission (ALUC). Therefore, the preparation of the CLUP would be contingent upon and consistent with LAX Master Plan that would eventually be adopted by the Board of Airport Commissioners (BOAC). In addition, the LAX Master Plan would incorporate recommendations of the BOAC and ALUC as part of the LAX Master Plan entitlement process.

With implementation of mitigation measures MM-N-4, Update the Aircraft Noise Abatement Program Elements as Applicable to Adapt to the Future Airfield Configuration (Alternatives A, B, C, and D); MM-N-5, Conduct Part 161 Study to Make Over-Ocean Procedures Mandatory (Alternatives A, B, C, and D); MM-LU-1, Implement Revised Aircraft Noise Mitigation Program (Alternatives A, B, C, and D); MM-LU-2, Incorporate Residential Dwelling Units Exposed to Single Event Awakenings Threshold into Aircraft Noise Mitigation Program (Alternatives A, B, C, and D); MM-LU-3, Conduct Study of the Relationship Between Aircraft Noise Levels and the Ability of Children to Learn (Alternatives A, B, C, and D); MM-LU-4, Provide Additional Sound Insulation for Schools Shown by MM-LU-3 to be Significantly Impacted by Aircraft Noise (Alternatives A, B, C, and D); and MM-LU-5, Upgrade and Expand Noise Monitoring Program (Alternatives A, B, C, and D); the proposed Master Plan would not conflict with the general and noise related policies contained in the ALUP. As further described in Section 4.2, *Land Use*, (subsection 4.2.8), in the Supplement to the Draft EIS/EIR, and in compliance with ALUP policy, LAWA would continue to adhere to the guidelines of the California Airport Noise Standards, and would take steps to accelerate the ANMP to achieve full compatibility of all eligible land uses affected by high levels of aircraft noise.

3.3.2.3 Inglewood Housing Element

Similar to Alternative A, Alternative B would be inconsistent with Objective 7 of the Housing Element to reduce community noise impacts, since there would be an increase of incompatible land uses compared to the 1996 baseline, Year 2000 conditions, and the No Action/No Project Alternative. In addition, some residential and noise-sensitive parcels would be newly exposed to 65 CNEL noise contours or experience a 1.5 CNEL increase within the 65 CNEL contours compared to the 1996 baseline, Year 2000 conditions, and the No Action/No Project Alternative. Some residential parcels would also be newly exposed to significant high single event noise levels within the SEL contour. Since a physical effect on these uses would result, this plan inconsistency would be considered to be significant. However, like Alternative A, under the City of Inglewood's Redevelopment Plan, some residential parcels located within areas newly exposed to high noise levels under Alternative B would be acquired and redeveloped with a more compatible use.

3.3.3 Noise

3.3.3.1 Newly Exposed Areas

The noise contours that depict newly exposed areas and other changes from Year 2000 conditions to Alternative B in 2015 are shown on **Figure S6**, Alternative B 2015 vs. Year 2000 Conditions Areas Newly Exposed. Residential and other noise sensitive parcels newly exposed to 65 CNEL noise levels in 2015 compared to Year 2000 conditions are presented in **Table S30**, Alternative B 2015 Newly Exposed Residential and Noise-Sensitive Uses (Compared to Year 2000 Conditions). A listing of these uses is provided in **Table S31**, Alternative B 2015 Listing of Significantly Impacted Noise-Sensitive Uses (Compared to Year 2000 Conditions). In addition, 2 schools, one park, and some residential uses would be newly exposed to noise levels of 75 CNEL or greater, as shown in **Table S32**, Alternative B 2015 Listing of Schools and Parks Newly Exposed to 75 CNEL (Compared to Year 2000 Conditions) and **Table S33**, Alternative B 2015 Total Residential Acres Newly Exposed to 75 CNEL (Compared to Year 2000 Conditions).

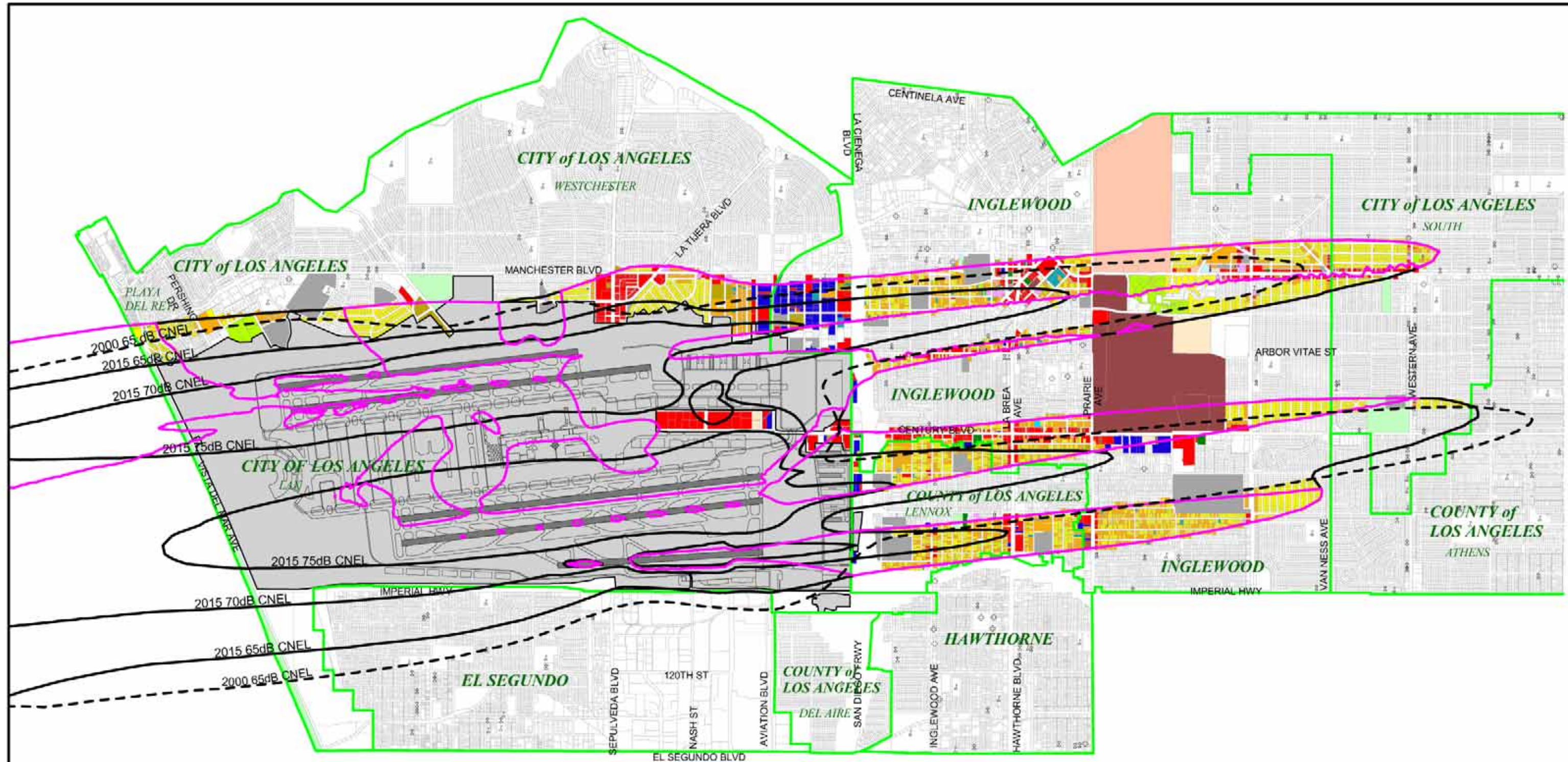

LEGEND

Single Family Residential	Hospital, Convalescent	Cemetery	Runways
Multi Family Residential	Library	Title 21 Compliant	Airport Boundary
Mobile Home	Park	Title 24 Compliant	Alternative B 2015 CNEL Contour
School	Commercial	Recreation	2000 65dB CNEL Contour
Church	Industrial	Vacant	1.5dB Increase
Hospital	Government	Other, Assumed Vacant	Jurisdiction Boundary

Source: Psomas, April 2000
Landrum & Brown, May 2002
LAWA, 1994
PCR Services Corporation, 2002
Prepared by: PCR Services Corporation, May 2003

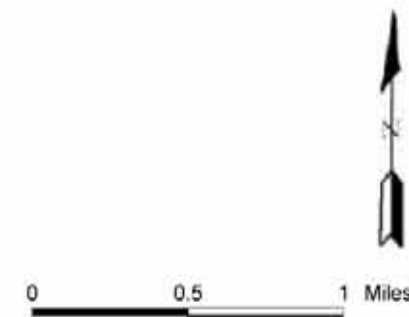

Table S30

**Alternative B 2015 Newly Exposed Residential and Noise Sensitive Uses
(Compared to Year 2000 Conditions)**

	LA City	LA County	El Segundo	Inglewood	Hawthorne	TOTALS ¹
Residential						
Single-Family						
Units	1,223	416	0	1,553	4	3,196
Acres	171.81	58.39	0.00	239.20	0.41	469.81
Population ²	2,954	1,664	0	4,595	16	9,229
Multi-Family						
Units	1,080	1,287	0	2,463	2	4,832
Acres	47.26	63.48	0.00	129.39	0.14	240.26
Population ²	2,295	5,214	0	7,769	8	15,286
Total Residential						
Units	2,303	1,703	0	4,016	6	8,028
Acres ¹	219.07	121.88	0.00	368.58	0.55	710.08
Population ²	5,249	6,878	0	12,364	24	24,515
Noise-Sensitive Uses						
Schools						
Number	8	2	0	11	0	21
Acres	34.59	32.77	0.00	94.06	0.00	161.42
Churches						
Number	6	2	0	6	0	14
Acres	4.12	0.87	0.00	2.51	0.00	7.51
Hospitals						
Number	0	0	0	1	0	1
Acres	0.00	0.00	0.00	0.81	0.00	0.81
Hospitals, Convalescent						
Number	0	0	0	2	0	2
Acres	0.00	0.00	0.00	1.59	0.00	1.59
Parks						
Number	4	1	0	2	0	7
Acres	126.67	3.79	0.00	1.21	0.00	131.67
Libraries						
Number	0	0	0	0	0	0
Acres	0.00	0.00	0.00	0.00	0.00	0.00
Total Noise-Sensitive						
Number	18	5	0	22	0	45
Acres ¹	165.38	37.43	0.00	100.19	0.00	303.00
Other compatible uses (acres)	112.23	24.68	0.00	801.74	0.00	938.65
Total Acres Newly Exposed ¹	496.67	183.99	0.00	1,270.52	0.55	1,951.72
Total Acres (on Airport)	(84.38)	(0.00)	(0.00)	(0.00)	(0.00)	(84.38)

¹ Acre totals may not add due to rounding.

² Population contains 1990 Census data.

Source: Landrum & Brown; PCR, 2003.

S-1. Supplemental Land Use Technical Report

Table S31

Alternative B 2015 Listing of Significantly Impacted Noise-Sensitive Uses (Compared to Year 2000 Conditions)

Name	Location	Jurisdiction	65 dB CNEL Contour ¹	1.5 dB Increase ²	APN	Grid ID
School, Public						
Albert Monroe Middle School	10711 10 th Ave.	City of Inglewood	X	X	4030033902	
Beulah Payne Elementary School	214 W Arbor Vitae St	City of Inglewood	X	X	4023039901	PBS017
Buford Elementary School	4919 W. 109 th St.	County of Los Angeles		X	4039023901	PBS019
Clyde Woodworth Elementary School	3200 W. 104 th St.	City of Inglewood	X	X	4030033900	PBS026
Felton Elementary School	10417 S. Felton Ave.	County of Los Angeles		X	4038029905	PBS035
Hillcrest Continuation School	441 W. Hillcrest Blvd.	City of Inglewood		X	4018021902	PBS047
Inglewood High School	231 S. Grevillea Ave.	City of Inglewood	X	X	4020016900	PBS050
Jefferson Elementary School	10322 Condon Ave.	County of Los Angeles		X	4036007900	PBS055
Kelso Elementary School	809 E. Kelso St.	City of Inglewood		X	4021037900	PBS059
Westchester - Emerson Community Adult School	8810 Emerson Ave	City of Los Angeles	X		4122026900	PBS062
Lennox Middle School	11033 S. Buford Ave.	County of Los Angeles	X	X	4039009902	PBS091
Loyola Village Elementary School	8821 Villanova Ave.	City of Los Angeles	X	X	4119029900	PBS099
Manhattan Place Elementary School	1850 W. 96 th St.	City of Los Angeles	X	X	6057010900	PBS101
Moffett Elementary School	11050 S. Larch Ave.	County of Los Angeles	X	X	4035008902	PBS102
Morningside High School	10500 S. Yukon Ave.	City of Inglewood	X	X	4030033901	PBS140
Oak Street Elementary School	* 633 S. Oak St.*	City of Inglewood		X	4022002900	PBS105
Westchester High School And Magnet Center	* 7400 W. Manchester Ave.*	City of Los Angeles	X		4119001904	PBS121
Subtotal: 18						
School, Private						
St. Bernard High School	9100 Falmouth Ave	City of Los Angeles	X		4118012001	PVS007
Visitation Elementary	8740 Emerson Ave	City of Los Angeles	X		4122013006	PVS011
K. Anthony Elementary	8420 Crenshaw Blvd	City of Inglewood	X	X	4011027004	PVS029
Calvary Christian School	2225 W Manchester Blvd	City of Inglewood	X	X	4010035011	PVS106
Escuela De Montessori	8740 La Tijera Blvd	City of Los Angeles	X	X	4123006025	PVS107
Faith Lutheran Church School	3300 W 85 th St	City of Inglewood		X	4011024024	PVS108
Debbie's Child Development Center	521 S. Osage Ave.	City of Inglewood		X	4021037039	PVS055
Inglewood Christian School	215 E Hillcrest Blvd	City of Inglewood		X	4021017008	PVS051
Wiz Child Center	121 W Arbor Vitae St	City of Inglewood	X	X	4022029013	PVS070
Morningside United Ch Of Christ	8721 S 8 th Ave	City of Inglewood	X		4026001022	PVS073
Iglesia De Cristo Ministerios Llamada Final	8451 Crenshaw Blvd	City of Inglewood	X	X	4011026022	PVS074
Training Research Foundation Headstart	4949 W 104 th St	County of Los Angeles		X	4038014006	PVS077
Providence Missionary Baptist	9600 S Western Ave	City of Los Angeles	X		6055022028	PVS081
Tender Care Child Development Center	336 E Spruce Ave	City of Inglewood		X	4021029009	PVS083
University Of West Los Angeles	750 Isis Ave	City of Inglewood		X	4126016020	PBS114
Subtotal: 15						

Table S31

**Alternative B 2015 Listing of Significantly Impacted Noise-Sensitive Uses
(Compared to Year 2000 Conditions)**

Name	Location	Jurisdiction	65 dB CNEL Contour ¹	1.5 dB Increase ²	APN	Grid ID
Church						
Alfredo Figueroa	4060 W Century Blvd	City of Inglewood	X	X	4034004023	CH006
Central Baptist Church	3120 W 108Th St	City of Inglewood	X	X	4031004014	CH069
Council Of Rehoboth Christian	226 E Spruce Ave	City of Inglewood		X	4021030006	CH100
Ernesto & Elsa Ballesteros	422 S Grevillea Ave	City of Inglewood		X	4021018018	CH132
First Apostolic Church Of Inglewood	317 S La Brea Ave	City of Inglewood		X	4021015002	CH150
First Apostolic Church Of Inglewood	425 S La Brea Ave	City of Inglewood		X	4021019011	CH151
First Baptist Church Westchester	6069 W Manchester Ave	City of Los Angeles	X	X	4107023012	CH157
First Methodist Ch Of Inglewood	411 E Kelso St	City of Inglewood		X	4021029069	CH164
Greater New Bethel Baptist Church Inc	601 E 99Th St	City of Inglewood	X	X	4024043029	CH213
Hart Evangelistic Musical	3141 W Manchester Blvd	City of Inglewood		X	4011025011	CH221
Holy Pilgrim Temple Church Of	8459 S Western Ave	City of Los Angeles	X	X	6035025001	CH239
Inglewood Church Of Christ	324 Nectarine St	City of Inglewood	X		4020011006	CH251
Inglewood Church Of Christ	324 Nectarine St	City of Inglewood		X	4020011006	CH251
La Baptist Cy Mission Society	11044 S Freeman Ave	County of Los Angeles	X	X	4035010024	CH282
Lennox Blvd Community Methodist Church	4548 Lennox Blvd	County of Los Angeles		X	4037009032	CH289
Lennox Congregation Of	10928 Hawthorne Blvd	County of Los Angeles	X	X	4035002019	CH290
Morningside Congregation Of	8471 S Van Ness Ave	City of Inglewood	X	X	4010029002	CH321
Morningside United Ch Of Christ	8722 Crenshaw Blvd	City of Inglewood	X		4026001010	CH322
New Mount Pleasant Baptist Church	429 S Grevillea Ave	City of Inglewood		X	4020027038	CH343
Prairie Congregation Of	3406 W Manchester Blvd	City of Inglewood		X	4025005029	CH383
Roman Catholic Archbishop Of L A	6561 W 88Th St	City of Los Angeles	X		4122013007	CH413
Strait-Way Apostolic Church Inc	102 E Kelso St	City of Inglewood		X	4021018028	CH470
Tikvah Congregation Bnai	8620 Belford Ave	City of Los Angeles	X	X	4125013021	CH481
Westchester Assembly Of God	8606 Wiley Post Ave	City of Los Angeles	X	X	4123014032	CH518
Juan & Irma Aguilar	9630 S. Western Ave.	City of Los Angeles	X		6055022032	PVS058
Subtotal: 25						
Hospital						
Robert & Richard Binkert	416 E 99Th St	City of Inglewood	X	X	4024038040	HOS15
Subtotal: 1						
Hospital, Convalescent						
Edward Gauthier Sr.	3201 W Manchester Blvd	City of Inglewood		X	4011025007	NH012
Klokke Corp	220 W Manchester Blvd	City of Inglewood	X	X	4020017028	NH019
Ollie Miller	9617 S Van Ness Ave	City of Inglewood	X	X	4027029022	NH026
Urban Healthcare Project Inc	3425 W Manchester Blvd	City of Inglewood		X	4011024026	NH040
Subtotal: 4						

S-1. Supplemental Land Use Technical Report

Table S31

**Alternative B 2015 Listing of Significantly Impacted Noise-Sensitive Uses
(Compared to Year 2000 Conditions)**

Name	Location	Jurisdiction	65 dB CNEL Contour ¹	1.5 dB Increase ²	APN	Grid ID
Park						
Ashwood Park	210 S. Ash Ave.	City of Inglewood	X	X	4018017900	PRK01
Dockweiler Beach State Park	Vista Del Mar	City of Los Angeles	X	X	4131028901	PRK65
Grevillea Park	231 S Grevillea Ave	City of Inglewood	X	X	4021015901	PRK41
Jesse Owens County Park	9637 S Western Ave	City of Los Angeles	X	X	6057010901	PRK56
Lennox Park	Lennox Blvd / Condon Ave	County of Los Angeles	X	X	4037005900	PRK52
St Andrews Recreation Park	8701 St. Andrews Pl	City of Los Angeles	X		6036009900	PRK45
Vista Del Mar Park	Sandpiper St.	City of Los Angeles		X	9999999999	PRK67
Westchester Recreation Center	7000 W. Manchester Ave.	City of Los Angeles	X	X	4122022928	PRK201
Subtotal: 8						
Library						
Morningside Park Branch	3202 W 85th St	City of Inglewood		X	4011025900	LIB04
Subtotal: 1						
Total: 72						

¹ Indicates newly exposed to 65 dB CNEL noise contour.

² Indicates increased noise level of 1.5 dB within 65 dB CNEL or greater noise contour.

Note: Noise levels of parks are considered potentially significant and are further evaluated for significant impacts based on criteria used in Department of Transportation Act, Section 4(f) [Recodified at 49 USC Section 303] as presented in the Draft EIS/EIR, Appendix H.

Source: Landrum & Brown; Psomas; PCR, 2003.

Table S32

**Alternative B 2015 Listing of Schools and Parks Newly Exposed to 75 CNEL
(Compared to Year 2000 Conditions)**

Name	Location	Jurisdiction	APN	Grid_ID
Schools, Public				
Felton Elementary School	10417 Felton Ave	County of Los Angeles	4038029905	PBS035
University of West Los Angeles	8911 Aviation Blvd	City of Inglewood	4126019009	PBS116
Subtotal: 2				
Parks				
Dockweiler Beach State Park	Vista del Mar	City of Los Angeles	413102890	PRK65
Subtotal: 1				
Total: 3				

Source: Landrum & Brown; Psomas; PCR, 2002.

Table S33

**Alternative B 2015 Total Residential Acres Newly Exposed to 75 CNEL
(Compared to Year 2000 Conditions)**

Type	Dwelling Units	Acres	Jurisdiction
Single-Family	0	0.00	City of Los Angeles
Multi-Family	154	6.70	City of Los Angeles
Single-Family	3	0.49	County of Los Angeles
Multi-Family	13	1.89	County of Los Angeles
Total	170	9.08	

Source: Landrum & Brown; PCR, 2002.

3.3.3.2 Increases in 1.5 CNEL

A summary of acres within jurisdictions exposed to 1.5 CNEL increases in the 65, 70, 75 CNEL Noise Contours is presented in **Table S34**, Alternative B 2015 1.5 CNEL Increase Compared to Year 2000 Conditions (Total Area Within Each Jurisdiction). The number of residential units, population, and noise-sensitive uses experiencing a significant noise increase within the 65 CNEL (or greater) contour is presented in **Table S35**, Alternative B 1.5 CNEL Increase Compared to Year 2000 Conditions. A summary of noise-sensitive receptors that experience a 1.5 CNEL increase within the 65 CNEL noise contours as a result of Alternative B is presented in **Table S31**.

S-1. Supplemental Land Use Technical Report

Table S34

Alternative B 2015 1.5 CNEL Increase Compared to Year 2000 Conditions (Total Area Within Each Jurisdiction)

	65-70 CNEL Acres	70-75 CNEL Acres	>75 CNEL Acres	Total ¹
LA City ²	561.97	550.18	1,010.93	2,123.08
	(241.31)	(468.41)	(1,010.93)	(1,720.65)
LA County ²	140.01	137.87	0.06	277.94
	(0.17)	(2.70)	(0.06)	(2.92)
El Segundo	0.00	0.00	0.00	0.00
Inglewood	1,374.43	164.73	0.00	1,539.16
Hawthorne	0.55	0.00	0.00	0.55
Total Area	2,076.96	852.78	1,010.99	3,940.73
	(241.48)	(471.11)	(1010.99)	(1723.58)

() indicates on-airport

¹ Acre totals may not add due to rounding.

² LA City and LA County acres include on-airport acres.

Source: Landrum & Brown; PCR, 2002.

Table S35

Alternative B 2015 1.5 CNEL Increase Compared to Year 2000 Conditions

	LA City	LA County	El Segundo	Inglewood	Hawthorne	TOTALS ¹
65 CNEL Noise Contour						
Residential						
Single-Family						
Units	986	366	0	1,531	4	2,887
Acres	137.80	51.16	0.00	236.22	0.41	425.60
Population ²	2,363	1,485	0	4,846	16	8,710
Multi-Family						
Units	635	1,164	0	3,219	2	5,020
Acres	32.02	59.96	0.00	160.23	0.14	252.35
Population ²	1,543	4,735	0	10,193	8	16,479
Totals						
Units	1,621	1,530	0	4,750	6	7,907
Acres ¹	169.82	111.13	0.00	396.46	0.55	677.95
Population ²	3,906	6,220	0	15,039	24	25,189
Noise-Sensitive Uses						
Schools						
Number	3	3	0	16	0	22
Acres	15.09	38.88	0.00	109.56	0.00	163.53
Churches						
Number	4	3	0	11	0	18
Acres	3.34	1.91	0.00	5.31	0.00	10.56
Hospitals						
Number	0	0	0	1	0	1
Acres	0.00	0.00	0.00	0.81	0.00	0.81
Hospitals, Convalescent						
Number	0	0	0	4	0	4
Acres	0.00	0.00	0.00	3.25	0.00	3.25
Parks						
Number	3	1	0	2	0	6
Acres	117.92	3.79	0.00	1.21	0.00	122.93
Libraries						
Number	0	0	0	1	0	1
Acres	0.00	0.00	0.00	0.12	0.00	0.12
Total Noise-Sensitive Uses						
Number	10	7	0	35	0	52

S-1. Supplemental Land Use Technical Report

Table S35

Alternative B 2015 1.5 CNEL Increase Compared to Year 2000 Conditions

	LA City	LA County	El Segundo	Inglewood	Hawthorne	TOTALS ¹
Acres ¹	136.35	44.58	0.00	120.26	0.00	301.20
Total Area (Acres)¹	306.18	155.71	0.00	516.72	0.55	979.15
70 CNEL Noise Contour						
Residential						
Single-Family						
Units	89	345	0	260	0	694
Acres	12.87	51.07	0.00	34.48	0.00	98.41
Population ²	178	1,465	0	1,021	0	2,664
Multi-Family						
Units	275	886	0	737	0	1,898
Acres	12.71	43.32	0.00	37.35	0.00	93.39
Population ²	638	3,520	0	2,366	0	6,524
Totals						
Units	364	1,231	0	997	0	2,592
Acres ¹	25.58	94.38	0.00	71.83	0.00	191.80
Population ²	816	4,985	0	3,387	0	9,188
Noise-Sensitive Uses						
Schools						
Number	1	4	0	5	0	10
Acres	1.32	38.79	0.00	26.03	0.00	66.15
Churches						
Number	0	0	0	5	0	5
Acres	0.00	0.00	0.00	3.65	0.00	3.65
Hospitals						
Number	0	0	0	0	0	0
Acres	0.00	0.00	0.00	0.00	0.00	0.00
Hospitals, Convalescent						
Number	0	0	0	0	0	0
Acres	0.00	0.00	0.00	0.00	0.00	0.00
Parks						
Number	1	0	0	0	0	1
Acres	57.50	0.00	0.00	0.00	0.00	57.50
Libraries						
Number	0	0	0	0	0	0
Acres	0.00	0.00	0.00	0.00	0.00	0.00
Total Noise-Sensitive Uses						
Number	2	4	0	10	0	16
Acres ¹	58.82	38.79	0.00	29.68	0.00	127.30
Total Area (Acres)¹	84.41	133.18	0.00	101.51	0.00	319.10
75 CNEL Noise Contour						
Residential						
Single-Family						
Units	0	3	0	0	0	3
Acres	0.00	0.42	0.00	0.00	0.00	0.42
Population ²	0	15	0	0	0	15
Multi-Family						
Units	99	13	0	0	0	112
Acres	4.12	1.89	0.00	0.00	0.00	6.01
Population ²	225	60	0	0	0	285
Totals						
Units	99	16	0	0	0	115
Acres	4.12	2.32	0.00	0.00	0.00	6.43
Population ²	225	75	0	0	0	300
Noise-Sensitive Uses						
Schools						
Number	0	1	0	1	0	2
Acres	0.00	6.37	0.00	3.79	0.00	10.16
Churches						

Table S35

Alternative B 2015 1.5 CNEL Increase Compared to Year 2000 Conditions

	LA City	LA County	El Segundo	Inglewood	Hawthorne	TOTALS ¹
Number	0	0	0	0	0	0
Acres	0.00	0.00	0.00	0.00	0.00	0.00
Hospitals						
Number	0	0	0	0	0	0
Acres	0.00	0.00	0.00	0.00	0.00	0.00
Hospitals, Convalescent						
Number	0	0	0	0	0	0
Acres	0.00	0.00	0.00	0.00	0.00	0.00
Parks						
Number	2	0	0	0	0	2
Acres	58.87	0.00	0.00	0.00	0.00	58.87
Libraries						
Number	0	0	0	0	0	0
Acres	0.00	0.00	0.00	0.00	0.00	0.00
Total Noise-Sensitive Uses						
Number	2	1	0	1	0	4
Acres ¹	58.87	6.37	0.00	3.79	0.00	69.03
Total Area (Acres)¹	62.99	8.68	0.00	3.79	0.00	75.47

¹ Acre totals may not add due to rounding.

² Population contains 2000 Census data.

Source: Landrum & Brown; PCR, 2003.

3.3.3.3 Nighttime Awakenings

As shown on **Figure S7**, Alternative B 2015 94 dBA SEL vs. 2000 94 dBA SEL Areas Newly Exposed, some residential parcels would be exposed to single event noise levels of 94 dBA SEL under this alternative. As presented in **Table S36**, Alternative B 2015 94 dBA SEL Noise Contour Total Area and Incompatible Residential Properties by Jurisdiction, under Alternative B, some residential uses would be within the 94 dBA SEL noise contour.

Under Alternative B, some residential parcels would be newly exposed to noise levels of 94 dBA SEL compared to 1996 baseline conditions as listed in **Table S37**, Alternative B 2015 94 dBA SEL Noise Contour Residential Uses Newly Exposed (Compared to 1996 94 dBA SEL).

Figure S7 shows Alternative B 94 dBA SEL noise contour compared to the Year 2000 94 dBA SEL noise contour. Newly exposed residential parcels and population under this alternative compared to 2000 94 dBA SEL are presented in **Table S38**, Alternative B 2015 94 dBA SEL Noise Contours Residential Uses Newly Exposed (Compared to 2000 94 dBA SEL).

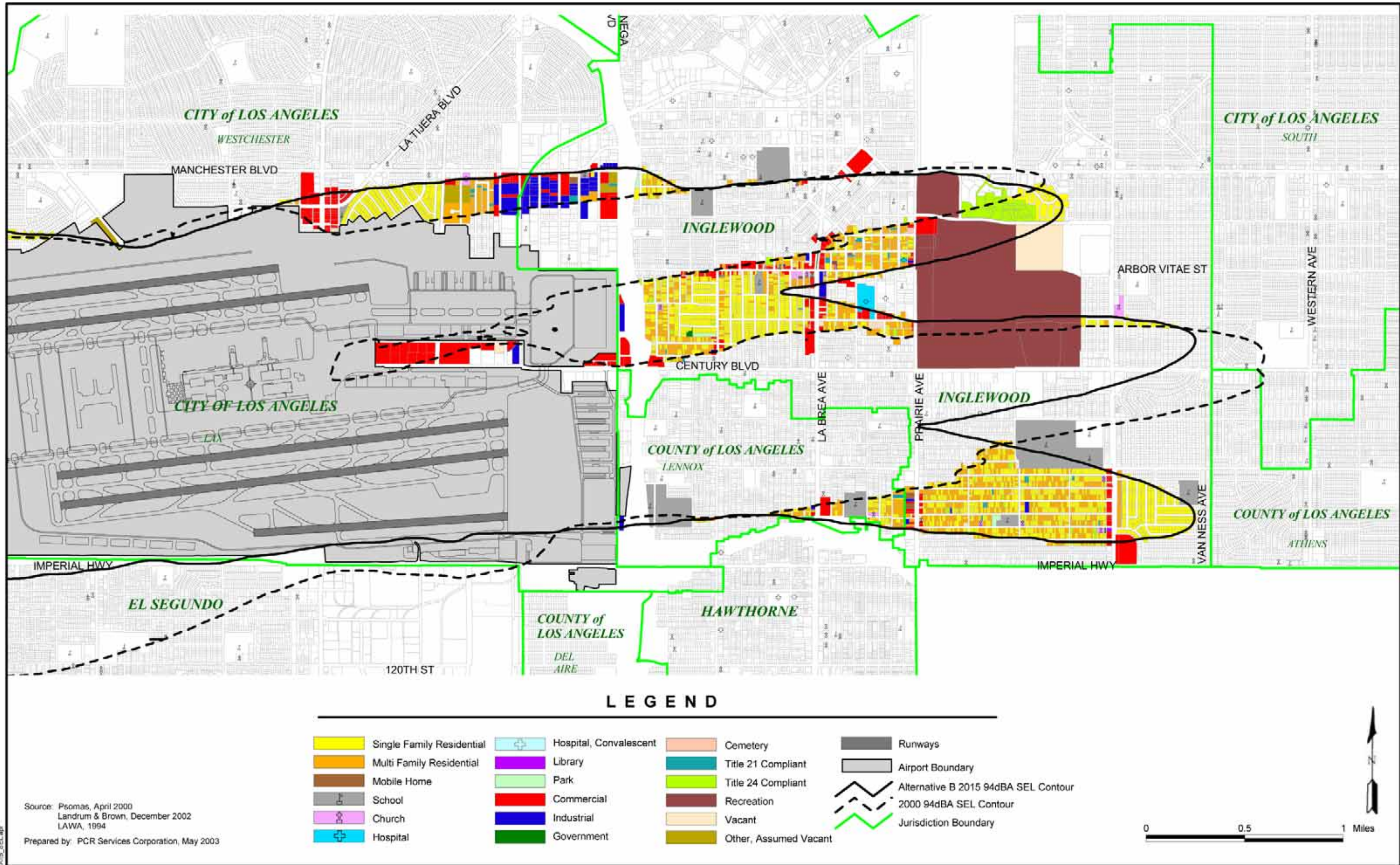

Table S36

Alternative B 2015 94 dBA SEL Noise Contour Total Area and Incompatible Residential Properties by Jurisdiction

	LA City	LA County	El Segundo	Inglewood	Hawthorne	TOTALS ¹
Residential						
Single-Family						
Units	522	1,084	52	3,472	1	5,131
Acres	74.02	158.07	8.23	497.52	0.10	737.94
1996 Population	1,044	4,676	104	12,033	4	17,861
2000 Population	1,044	4,872	104	12,712	4	18,736
Multi-Family						
Units	735	2,835	220	7,752	0	11,542
Acres	33.24	166.82	5.54	383.11	0.00	588.71
1996 Population	1,594	11,910	463	24,540	0	38,507
2000 Population	1,662	11,979	515	25,950	0	40,106
Total Residential						
Units	1,257	3,919	272	11,224	1	16,673
Acres ¹	107.26	324.89	13.77	880.63	0.10	1,326.64
1996 Population	2,638	16,586	567	36,573	4	56,368
2000 Population	2,706	16,851	619	38,662	4	58,842
Other Non-Residential Uses (acres)	340.09	124.35	16.83	994.76	0.00	1,476.04
Total Area (Acres)	447.35	449.24	30.60	1,875.39	0.10	2,802.68

¹ Acre totals may not add due to rounding.

Source: Landrum & Brown; PCR, 2003.

Table S37

Alternative B 2015 94 dBA SEL Noise Contour Residential Uses Newly Exposed (Compared to 1996 94 dBA SEL)

	LA City	LA County	El Segundo	Inglewood	Hawthorne	TOTALS ¹
Residential						
Single-Family						
Units	207	174	0	2,391	1	2,773
Acres	30.13	23.10	0.00	343.09	0.10	396.43
Population ²	414	698	0	8,061	4	9,177
Multi-Family						
Units	406	440	0	3,854	0	4,700
Acres	19.45	21.38	0.00	206.11	0.00	246.95
Population ²	897	1,790	0	11,990	0	14,677
Total Residential						
Units	613	614	0	6,245	1	7,473
Acres ¹	49.58	44.49	0.00	549.20	0.10	643.37
Population ²	1,311	2,488	0	20,051	4	23,854
Other Non-Residential Uses (acres)	39.42	43.47	0.00	747.55	0.00	830.44
Total Acres Newly Exposed	89.00	87.96	0.00	1,296.75	0.10	1,473.81

¹ Acre totals may not add due to rounding.

² Population contains 1990 Census data.

Source: Landrum & Brown; PCR, 2003.

S-1. Supplemental Land Use Technical Report

Table S38

**Alternative B 2015 94 dBA SEL Noise Contour Residential Uses Newly Exposed
(Compared to 2000 94 dBA SEL)**

	LA City	LA County	El Segundo	Inglewood	Hawthorne	TOTALS ¹
Residential						
Single-Family						
Units	344	87	0	2,004	1	2,436
Acres	51.00	10.65	0.00	288.99	0.10	350.74
Population ²	688	348	0	7,358	4	8,398
Multi-Family						
Units	434	287	0	3,264	0	3,985
Acres	19.79	13.09	0.00	182.57	0.00	215.45
Population ²	980	1,196	0	10,873	0	13,049
Total Residential						
Units	778	374	0	5,268	1	6,421
Acres ¹	70.79	23.73	0.00	471.56	0.10	566.19
Population ²	1,668	1,544	0	18,231	4	21,447
Other Non-Residential Uses (acres)	134.33	40.80	0.00	701.23	0.00	876.35
Total Acres Newly Exposed	205.12	64.53	0.00	1,172.79	0.10	1,442.54

¹ Acre totals may not add due to rounding.

² Population contains 2000 Census data.

Source: Landrum & Brown; PCR, 2003.

3.4 Alternative C

3.4.1 Westchester Business District

The number and types of businesses that would be acquired under Alternative C are summarized in **Table S39**, Westchester Business District Alternative C.

3.4.2 Consistency with Land Use Plans

3.4.2.1 SCAG Regional Transportation Plan/Regional Aviation Plan

Alternative C would not be consistent with the policy framework of the Regional Aviation Plan, which calls for no expansion of LAX. This inconsistency could lead to traffic and air quality impacts that might not occur if demand was distributed more evenly among airports regionally. However, this alternative would be consistent with other policies of the 2001 RTP by providing additional ground transportation improvements.

SCAG is currently preparing the 2004 RTP that will include updates to passenger and cargo forecasts to account for the 30 MAP previously planned for the Orange County International Airport (formerly Marine Corps Air Station El Toro).

3.4.2.2 Los Angeles County Airport Land Use Plan

Consistency of Alternative C with the ALUP is the same as described in Section 4.2, *Land Use* (subsection 4.2.6.4), of the Draft EIS/EIR. Similar to Alternative A, the improvements to the airport being proposed under Alternative C would require changes to the airport planning boundary and existing RPZs as defined in the current ALUP for LAX. The CLUP for LAX is anticipated to be prepared subsequent to review and approval of the LAX Master Plan by the Airport Land Use Commission (ALUC). Therefore, the preparation of the CLUP would be contingent upon and consistent with LAX Master Plan that would eventually be adopted by the Board of Airport Commissioners (BOAC). In addition, the LAX Master Plan would incorporate recommendations of the BOAC and ALUC as part of the LAX Master Plan entitlement process.

S-1. Supplemental Land Use Technical Report

Table S39

Westchester Business District Alternative C

Primary Business	Address	Total # of Bus.	Parcel Acreage	Retail sf	Office sf	Institutional sf	Light Industrial sf	Target Relocation Area
Airport Office Center	8829/39 So. Sepulveda	64	0.84		134,725			Westchester Southside
In 'n' Out Burger	9149 So. Sepulveda	1	0.11	1,000	0	0	0	Westchester Southside
Best Tire Center	9210 So. Sepulveda	1	0.33	0	0	0	6,750	Westchester Southside
AB Sea Photo/Super Spa	9136/38 So. Sepulveda	2	0.17	4,600	0	0	0	Westchester Southside
Melody's Sports Bar	9132 So. Sepulveda	1	0.17	3,200	0	0	0	Westchester Southside
Paradise Bldg.	9100 So. Sepulveda	32	0.86	0	46,862	0	0	Westchester Southside
Office Bldg.	6242 Westchester Parkway	6	0.59	0	13,434	0	0	Westchester Southside
Westchester Branch Library ¹	8949 Sepulveda Eastway	0	0.18	0	0	1,688	0	Westchester Southside
Bank of America	8946 So. Sepulveda	1	0.25	0	11,752	0	0	Westchester Southside
Professional Office Bldg.	8936 So. Sepulveda	7	0.12	0	7,888	0	0	Westchester Southside
Westchester Professional Center	8930 So. Sepulveda	3	0.31	0	23,058	0	0	Westchester Southside
Office Depot	8900 So. Sepulveda	1	0.71	25,124	0	0	0	Westchester Southside
Total		119	4.64	33,924	237,719	1,688	6,750	
Available relocation within Westchester Southside (by 2005)				70,000	250,000	N/A	388,000	

¹ Under a separate program, the Westchester Branch Library closed on March 29, 2003, and library services are provided by the new Westchester-Loyola Branch Library.

Source: PCR, 2002.

With implementation of mitigation measures MM-N-4, Update the Aircraft Noise Abatement Program Elements as Applicable to Adapt to the Future Airfield Configurations (Alternatives A, B, C, and D); MM-N-5, Conduct Part 161 Study to Make Over-Ocean Procedures Mandatory (Alternatives A, B, C, and D); MM-LU-1, Implement Revised Aircraft Noise Mitigation Program (Alternatives A, B, C, and D); MM-LU-2, Incorporate Residential Dwelling Units Exposed to Single Event Awakenings Threshold into Aircraft Noise Mitigation Program (Alternatives A, B, C, and D); MM-LU-3, Conduct Study of the Relationship Between Aircraft Noise Levels and the Ability of Children to Learn (Alternatives A, B, C, and D); MM-LU-4, Provide Additional Sound Insulation for Schools Shown by MM-LU-3 to be Significantly Impacted by Aircraft Noise (Alternatives A, B, C, and D); and MM-LU-5, Upgrade and Expand Noise Monitoring Program (Alternatives A, B, C and D); the proposed Master Plan would not conflict with the general and noise related policies contained in the ALUP. As further described in Section 4.2, *Land Use* (subsection 4.2.8) of the Supplement to the Draft EIS/EIR, and in compliance with ALUP policy, LAWA would continue to adhere to the guidelines of the California Airport Noise Standards, and would take steps to accelerate the ANMP to achieve full compatibility of all eligible land uses affected by high levels of aircraft noise.

3.4.2.3 Inglewood Housing Element

Similar to Alternative A, Alternative C would be inconsistent with goals of the Noise Element and Objective 7 of the Housing Element to reduce community noise impacts, since there would be an increase of incompatible land uses compared to 1996 baseline conditions and the No Action/No Project Alternative. (Although compared to Year 2000 conditions, the area within the 65 CNEL would decrease under Alternative C.) In addition, some residential and noise-sensitive parcels would be newly exposed to 65 CNEL noise contours or experience a 1.5 CNEL increase within the 65 CNEL contours compared to the 1996 baseline, Year 2000 conditions, and the No Action/No Project Alternative. Some residential parcels would also be newly exposed to significantly high single event noise levels within the 94 dBA SEL contour. Since a physical effect on these uses would result, this plan inconsistency would be considered to be significant. However, under the City of Inglewood's Redevelopment Plan, some residential parcels located within areas newly exposed to high noise levels would be acquired and redeveloped with a more compatible use.

3.4.3 Noise

3.4.3.1 Newly Exposed Areas

The noise contours that depict newly exposed areas and other changes from Year 2000 conditions to Alternative C in 2015 are shown on **Figure S8**, Alternative C 2015 vs. Year 2000 Conditions Areas Newly Exposed. Residential and other noise sensitive parcels newly exposed to 65 CNEL noise levels in 2015 compared to Year 2000 conditions are presented in **Table S40**, Alternative C 2015 Newly Exposed Residential and Noise-Sensitive Uses (Compared to Year 2000 Conditions). A listing of these uses is provided in **Table S41**, Alternative C 2015 Listing of Significantly Impacted Noise-Sensitive Uses (Compared to Year 2000 Conditions). In addition, one park would be newly exposed to noise levels of 75 CNEL or greater, as shown in **Table S42**, Alternative C 2015 Listing of Parks Newly Exposed to 75 CNEL (Compared to Year 2000 Conditions).

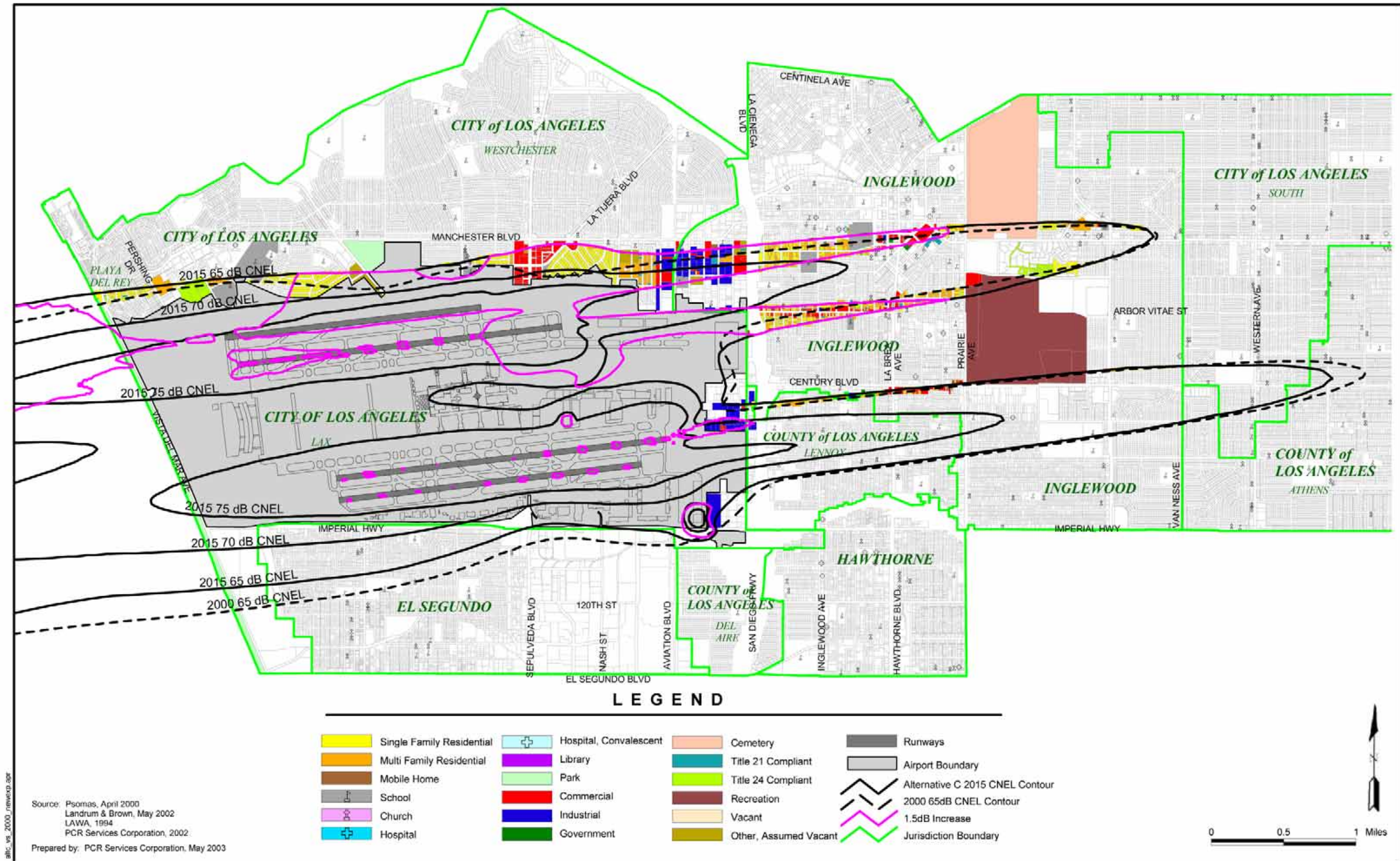

Table S40

**Alternative C 2015 Newly Exposed Residential and Noise-Sensitive Uses
(Compared to Year 2000 Conditions)**

	LA City	LA County	El Segundo	Inglewood	Hawthorne	TOTALS ¹
Residential						
Single-Family						
Units	586	37	0	334	0	957
Acres	85.53	5.15	0.00	55.61	0.00	146.29
Population ²	1,166	152	0	1,024	0	2,342
Multi-Family						
Units	582	195	0	878	0	1,655
Acres	26.94	5.81	0.00	43.12	0.00	75.87
Population ²	1,174	747	0	2,578	0	4,499
Total Residential						
Units	1,168	232	0	1,212	0	2,612
Acres ¹	112.46	10.96	0.00	98.73	0.00	222.16
Population ²	2,340	899	0	3,602	0	6,841
Noise-Sensitive Uses						
Schools						
Number	5	0	0	4	0	9
Acres	20.58	0.00	0.00	23.57	0.00	44.15
Churches						
Number	1	0	0	2	0	3
Acres	0.64	0.00	0.00	1.04	0.00	1.69
Hospitals						
Number	0	0	0	0	0	0
Acres	0.00	0.00	0.00	0.00	0.00	0.00
Hospitals, Convalescent						
Number	0	0	0	1	0	1
Acres	0.00	0.00	0.00	1.39	0.00	1.39
Parks						
Number	2	0	0	2	0	4
Acres	83.43	0.00	0.00	1.21	0.00	84.64
Libraries						
Number	0	0	0	0	0	0
Acres	0.00	0.00	0.00	0.00	0.00	0.00
Total Noise-Sensitive						
Number	8	0	0	9	0	17
Acres ¹	104.65	0.00	0.00	27.22	0.00	131.87
Other compatible uses (acres)	87.06	2.82	0.00	708.37	0.00	798.26
Total Acres Newly Exposed	304.18	13.79	0.00	834.32	0.00	1,152.29
Total Acres (on Airport)	(50.08)	(0.00)	(0.00)	(0.00)	(0.00)	(50.08)

¹ Acre totals may not add due to rounding.

² Population contains 2000 Census data.

Source: Landrum & Brown; PCR, 2002.

S-1. Supplemental Land Use Technical Report

Table S41

Alternative C 2015 Listing of Significantly Impacted Noise-Sensitive Uses (Compared to Year 2000 Conditions)

Name	Location	Jurisdiction	65 dB CNEL Contour ¹	1.5 dB Increase ²	APN	Grid ID
School, Public						
Beulah Payne Elementary School	214 W Arbor Vitae St	City of Inglewood	X	X	4023039901	PBS017
Hillcrest Continuation School	441 W. Hillcrest Blvd.	City of Inglewood		X	4018021902	PBS047
Inglewood High School	231 S. Grevillea Ave.	City of Inglewood	X	X	4020016900	PBS050
Westchester-Emerson Community Adult School	8810 Emerson Ave	City of Los Angeles	X		4122026900	PBS062
Westchester High School And Magnet Center	7400 W. Manchester Ave.	City of Los Angeles	X		4119001904	PBS121
Subtotal: 5						
Schools, Private						
St. Bernard High School	9100 Falmouth Ave	City of Los Angeles	X	X	4118012001	PVS007
Escuela De Montessori	8740 La Tijera Blvd	City of Los Angeles	X	X	4123006025	PVS107
Wiz Child Center	121 W Arbor Vitae St	City of Inglewood	X	X	4022029013	PVS070
Iglesia de Cristo Ministerios Llamada Final	8451 Crenshaw Blvd	City of Inglewood	X		4011026022	PVS074
University Of West Los Angeles	8911 Aviation Blvd	City of Inglewood		X	4126019009	PBS116
Subtotal: 5						
Church						
Alfredo Figueroa	4060 W Century Blvd	City of Inglewood	X		4034004023	CH006
First Apostolic Church Of Inglewood	317 S La Brea Ave	City of Inglewood		X	4021015002	CH150
Inglewood Church Of Christ	324 Nectarine St	City of Inglewood	X	X	4020011006	CH251
Inglewood Friends Church	800 S Oak St	City of Inglewood		X	4022006027	CH255
Roman Catholic Archbishop Of LA	6561 W 88Th St	City of Los Angeles	X		4122013007	CH413
Strait-Way Apostolic Church Inc	102 E Kelso St	City of Inglewood		X	4021018028	CH470
Subtotal: 6						
Hospital						
Subtotal: 0						
Hospital, Convalescent						
Klokke Corp	220 W Manchester Blvd	City of Inglewood	X	X	4020017028	NH019
Subtotal: 1						
Park						
Ashwood Park	210 S. Ash Ave.	City of Inglewood	X	X	4018017900	PRK01
Dockweiler Beach State Park	Vista Del Mar	City of Los Angeles	X	X	4131028901	PRK65
Grevillea Park	231 S Grevillea Ave	City of Inglewood	X	X	4021015901	PRK41

Table S41

Alternative C 2015 Listing of Significantly Impacted Noise-Sensitive Uses (Compared to Year 2000 Conditions)

Name	Location	Jurisdiction	65 dB CNEL Contour ¹	1.5 dB Increase ²	APN	Grid ID
Westchester Recreation Center	7000 W. Manchester Ave.	City of Los Angeles	x	x	4122022928	PRK201

Subtotal: 4

Library

Subtotal: 0

Total: 21

¹ Indicates newly exposed to 65 dB CNEL noise contour.² Indicates increased noise level of 1.5 dB within 65 dB CNEL or greater noise contour.

Note: Noise levels of parks are considered potentially significant and are further evaluated for significant impacts based on criteria used in Department of Transportation Act, Section 4(f) [Recodified at 49 USC Section 303] as presented in the Draft EIS/EIR, Appendix H.

Source: Landrum & Brown; Psomas; PCR, 2003.

Table S42

**Alternative C 2015 Listing of Parks Newly Exposed to 75 CNEL
(Compared to Year 2000 Conditions)**

Name	Location	Jurisdiction	APN	Grid ID
Dockweiler Beach State Park	Vista Del Mar	City of Los Angeles	4131028901	PRK65

Source: Landrum & Brown; Psomas; PCR, 2002.

3.4.3.2 Increases in 1.5 CNEL

A summary of acres within jurisdictions exposed to 1.5 CNEL increases in the 65, 70, 75 CNEL Noise Contours is presented in **Table S43**, Alternative C 2015 1.5 CNEL Increase Compared to Year 2000 Conditions (Total Area Within Each Jurisdiction). The number of residential units, population, and noise-sensitive uses experiencing a significant noise increase within the 65 CNEL (or greater) contour is presented in **Table S44**, Alternative C 1.5 CNEL Increase Compared to Year 2000 Conditions. A summary of noise-sensitive receptors that experience a 1.5 CNEL increase within the 65 CNEL noise contours as a result of Alternative C is presented in **Table S41**.

Table S43

**Alternative C 2015 1.5 CNEL Increase Compared to Year 2000 Conditions
(Total Area Within Each Jurisdiction)**

	65-70 CNEL Acres	70-75 CNEL Acres	>75 CNEL Acres	Total¹
LA City ²	308.01 (159.79)	371.39 (294.88)	511.27 (453.77)	1,190.67 (908.44)
LA County ²	0.00	1.96	0.00	1.96
El Segundo	0.00	0.00	0.00	0.00
Inglewood	187.35 (0.55)	133.94 (0.57)	0.00 (0.00)	321.29 (1.12)
Hawthorne	0.00	0.00	0.00	0.00
Total Area¹	495.36 (160.34)	507.29 (295.45)	511.27 (453.77)	1,513.91 (909.56)

Note: () indicates on-airport

¹ Acre totals may not add due to rounding.

² LA City and Inglewood acres include on-airport acres.

Source: Landrum & Brown; PCR, 2002.

Table S44

Alternative C 2015 1.5 CNEL Increase Compared to Year 2000 Conditions

	LA City	LA County	El Segundo	Inglewood	Hawthorne	TOTALS¹
65 CNEL Noise Contour						
Residential						
Single-Family						
Units	447	0	0	300	0	747
Acres	66.01	0.00	0.00	41.42	0.00	107.43
Population ²	894	0	0	1,024	0	1,918
Multi-Family						
Units	338	0	0	948	0	1,286
Acres	17.01	0.00	0.00	43.55	0.00	60.56
Population ²	792	0	0	2,944	0	3,736
Totals						
Units	785	0	0	1,248	0	2,033
Acres ¹	83.03	0.00	0.00	84.97	0.00	167.99
Population ²	1,686	0	0	3,968	0	5,654
Noise-Sensitive Uses						
Schools						
Number	1	0	0	4	0	5
Acres	1.32	0.00	0.00	31.89	0.00	33.21
Churches						
Number	0	0	0	4	0	4
Acres	0.00	0.00	0.00	1.71	0.00	1.71
Hospitals						
Number	0	0	0	0	0	0
Acres	0.00	0.00	0.00	0.00	0.00	0.00
Hospitals, Convalescent						
Number	0	0	0	1	0	1
Acres	0.00	0.00	0.00	1.39	0.00	1.39
Parks						
Number	1	0	0	2	0	3
Acres	25.93	0.00	0.00	1.21	0.00	27.14
Libraries						
Number	0	0	0	0	0	0
Acres	0.00	0.00	0.00	0.00	0.00	0.00
Total Noise-Sensitive Uses						
Number	2	0	0	11	0	13
Acres ¹	27.25	0.00	0.00	36.20	0.00	63.45
Total Area (Acres)¹	110.27	0.00	0.00	121.17	0.00	231.44
70 CNEL Noise Contour						
Residential						
Single-Family						
Units	59	0	0	33	0	92
Acres	8.47	0.00	0.00	4.23	0.00	12.70
Population ²	118	0	0	99	0	217
Multi-Family						
Units	302	0	0	24	0	326
Acres	13.98	0.00	0.00	2.01	0.00	15.99
Population ²	700	0	0	72	0	772
Totals						
Units	361	0	0	57	0	418
Acres ¹	22.44	0.00	0.00	6.24	0.00	28.69
Population ²	818	0	0	171	0	989
Noise-Sensitive Uses						
Schools						
Number	1	0	0	2	0	3
Acres	1.32	0.00	0.00	13.74	0.00	15.07
Churches						
Number	0	0	0	0	0	0
Acres	0.00	0.00	0.00	0.00	0.00	0.00
Hospitals						

S-1. Supplemental Land Use Technical Report

Table S44

Alternative C 2015 1.5 CNEL Increase Compared to Year 2000 Conditions

	LA City	LA County	El Segundo	Inglewood	Hawthorne	TOTALS ¹
Number	0	0	0	0	0	0
Acres	0.00	0.00	0.00	0.00	0.00	0.00
Hospitals, Convalescent						
Number	0	0	0	0	0	0
Acres	0.00	0.00	0.00	0.00	0.00	0.00
Parks						
Number	1	0	0	0	0	1
Acres	57.50	0.00	0.00	0.00	0.00	57.50
Libraries						
Number	0	0	0	0	0	0
Acres	0.00	0.00	0.00	0.00	0.00	0.00
Total Noise-Sensitive Uses						
Number	2	0	0	2	0	4
Acres ¹	58.82	0.00	0.00	13.74	0.00	72.57
Total Area (Acres)¹	81.27	0.00	0.00	19.99	0.00	101.25
75 CNEL Noise Contour						
Residential						
Single-Family						
Units	0	0	0	0	0	0
Acres	0.00	0.00	0.00	0.00	0.00	0.00
Population ²	0	0	0	0	0	0
Multi-Family						
Units	0	0	0	0	0	0
Acres	0.00	0.00	0.00	0.00	0.00	0.00
Population ²	0	0	0	0	0	0
Totals						
Units	0	0	0	0	0	0
Acres ¹	0.00	0.00	0.00	0.00	0.00	0.00
Population ²	0	0	0	0	0	0
Noise-Sensitive Uses						
Schools						
Number	0	0	0	0	0	0
Acres	0.00	0.00	0.00	0.00	0.00	0.00
Churches						
Number	0	0	0	0	0	0
Acres	0.00	0.00	0.00	0.00	0.00	0.00
Hospitals						
Number	0	0	0	0	0	0
Acres	0.00	0.00	0.00	0.00	0.00	0.00
Hospitals, Convalescent						
Number	0	0	0	0	0	0
Acres	0.00	0.00	0.00	0.00	0.00	0.00
Parks						
Number	1	0	0	0	0	1
Acres	57.50	0.00	0.00	0.00	0.00	57.50
Libraries						
Number	0	0	0	0	0	0
Acres	0.00	0.00	0.00	0.00	0.00	0.00
Total Noise-Sensitive Uses						
Number	1	0	0	0	0	1
Acres ¹	57.50	0.00	0.00	0.00	0.00	57.50
Total Area (Acres)¹	57.50	0.00	0.00	0.00	0.00	57.50

¹ Acre Totals may not add due to rounding.

² Population contains 2000 Census data.

Source: Landrum & Brown; PCR, 2002.

3.4.3.3 Nighttime Awakenings

As shown on **Figure S9**, Alternative C 2015 94 dBA SEL vs. 2000 94 dBA SEL Areas Newly Exposed, some residential parcels would be exposed to periodic noise levels of 94 dBA SEL under this alternative. As presented in **Table S45**, Alternative C 2015 94 dBA SEL Noise Contour Total Area and Incompatible Residential Properties by Jurisdiction, under Alternative C, some residential uses would be within the 94 dBA SEL noise contour.

Under Alternative C, some residential parcels would be newly exposed to noise levels of 94 dBA SEL compared to 1996 baseline conditions as listed in **Table S46**, Alternative C 2015 94 dBA SEL Noise Contour Residential Uses Newly Exposed (Compared to 1996 94 dBA SEL).

Figure S9 shows Alternative C 94 dBA SEL noise contour compared to the Year 2000 94 dBA SEL noise contour. Newly exposed residential parcels and population under this alternative compared to 2000 94 dBA SEL are presented in **Table S47**, Alternative C 2015 94 dBA SEL Noise Contours Residential Uses Newly Exposed (Compared to 2000 94 dBA SEL).

Table S45

Alternative C 2015 94 dBA SEL Noise Contour Total Area and Incompatible Residential Properties by Jurisdiction

	LA City	LA County	El Segundo	Inglewood	Hawthorne	TOTALS ¹
Residential						
Single-Family						
Units	363	870	337	3,520	0	5,090
Acres	50.54	129.07	50.62	539.80	0.00	770.03
1996 Population	749	3,804	674	11,711	0	16,938
2000 Population	749	4,004	674	11,896	0	17,323
Multi-Family						
Units	638	2,257	549	8,371	0	11,815
Acres	29.34	134.27	17.66	371.36	0.00	552.63
1996 Population	1,397	9,549	1,157	25,433	0	37,536
2000 Population	1,454	9,563	1,291	26,658	0	38,966
Total Residential						
Units	1,001	3,127	886	11,891	0	16,905
Acres ¹	79.88	263.34	68.28	911.16	0.00	1,322.66
1996 Population	2,146	13,353	1,831	37,144	0	54,474
2000 Population	2,203	13,567	1,965	38,554	0	56,289
Total Area (Acres)	424.51	370.98	106.48	2,195.35	0.00	3,097.32

¹ Acre totals may not add due to rounding.

Source: Landrum & Brown; PCR, 2002.

S-1. Supplemental Land Use Technical Report

Table S46

Alternative C 2015 94 dBA SEL Noise Contour Residential Uses Newly Exposed (Compared to 1996 94 dBA SEL)

	LA City	LA County	El Segundo	Inglewood	Hawthorne	TOTALS ¹
Residential						
Single-Family						
Units	140	30	0	2,240	0	2,410
Acres	20.36	3.49	0.00	356.13	0.00	379.97
Population ²	310	100	0	7,140	0	7,550
Multi-Family						
Units	350	30	0	3,770	0	4,150
Acres	16.77	1.40	0.00	169.76	0.00	187.93
Population ²	760	130	0	10,790	0	11,680
Total Residential						
Units	490	60	0	6,010	0	6,560
Acres ¹	37.12	4.90	0.00	525.88	0.00	567.90
Population ²	1,070	230	0	17,930	0	19,230
Other Non-Residential Uses (acres)	36.58	24.88	0.00	1,015.44	0.00	1,049.90
Total Acres Newly Exposed¹	73.70	29.78	0.00	1,541.32	0.00	1,617.80

¹ Acre totals may not add due to rounding.

² Population contains 1990 Census data.

Source: Landrum & Brown; PCR, 2003.

Table S47

Alternative C 2015 94 dBA SEL Noise Contour Residential Uses Newly Exposed (Compared to 2000 94 dBA SEL)

	LA City	LA County	El Segundo	Inglewood	Hawthorne	TOTALS ¹
Residential						
Single-Family						
Units	189	0	0	1,907	0	2,096
Acres	27.38	0.00	0.00	306.99	0.00	334.36
Population ²	401	0	0	6,093	0	6,494
Multi-Family						
Units	313	0	0	3,496	0	3,809
Acres	15.20	0.00	0.00	156.51	0.00	171.71
Population ²	730	0	0	10,504	0	11,234
Total Residential						
Units	502	0	0	5,403	0	5,905
Acres ¹	42.57	0.00	0.00	463.50	0.00	506.07
Population ²	1,131	0	0	16,597	0	17,728
Other Non-Residential Uses (acres)	88.92	23.74	0.00	953.40	0.00	1,066.06
Total Acres Newly Exposed	131.49	23.74	0.00	1,416.90	0.00	1,572.13

¹ Acre totals may not add due to rounding.

² Population contains 2000 Census data.

Source: Landrum & Brown; PCR, 2003.

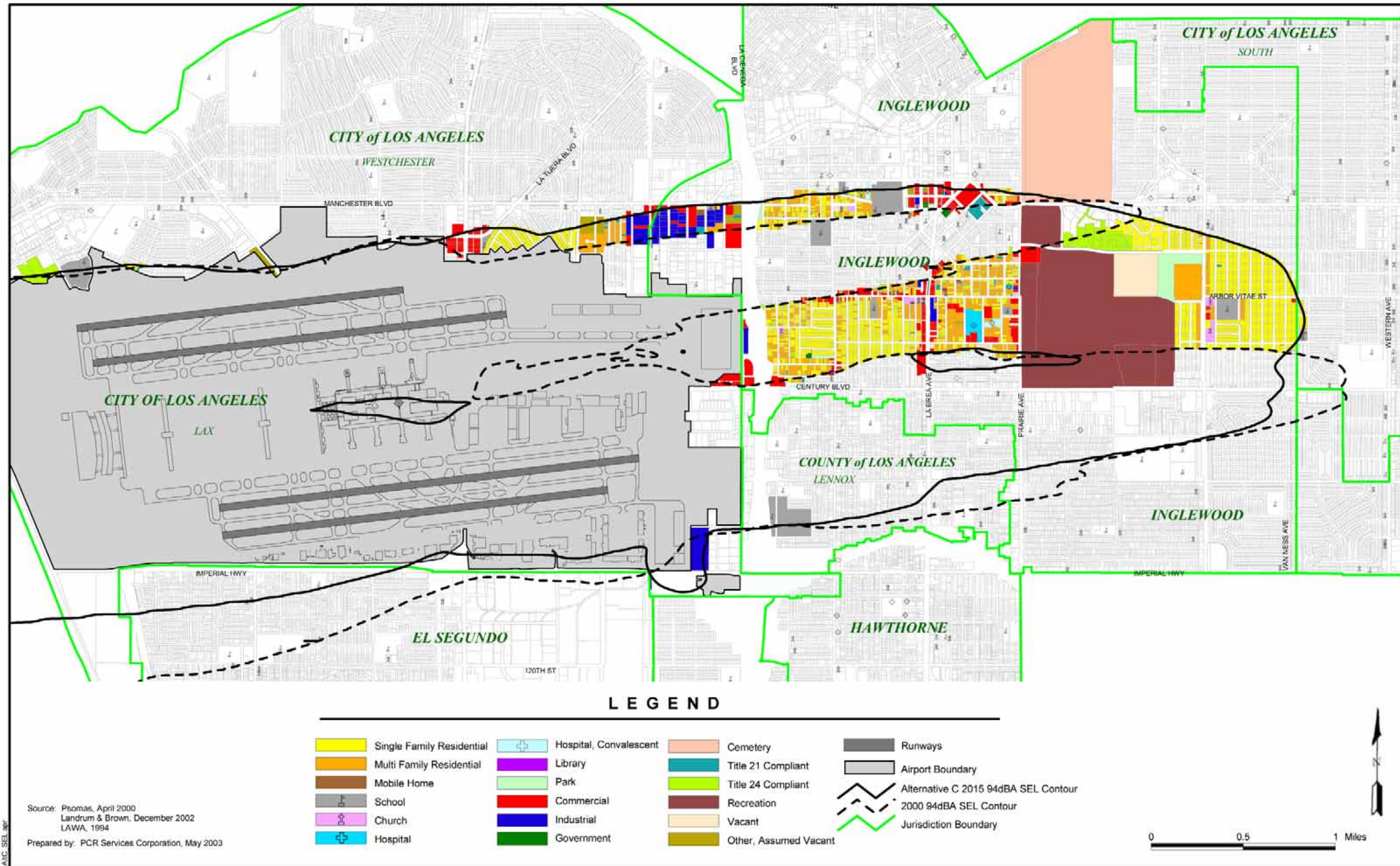

3.5 Alternative D

3.5.1 Westchester Business District

Acquisition within the Westchester Business District would not occur under Alternative D, as shown in Table S18.

3.5.2 Consistency with Land Use Plans

Since consistency of Alternative D with regional and local plans was not previously analyzed for this new alternative, a complete discussion is provided in Section 4.2, *Land Use* (subsection 4.2.6.5), of the Supplement to the Draft EIS/EIR.

3.5.3 Noise

Table S48, Alternative D CNEL Noise Contours Total Area within Each Jurisdiction, presents an overview of the number of acres within each jurisdiction that would be exposed to 65, 70, and 75 CNEL Noise Contours. Residential and noise-sensitive receptors that fall within 65, 70, and 75 CNEL noise contours are presented in **Table S49**, Alternative D CNEL Noise Contours Incompatible Residential and Noise-Sensitive Properties by Jurisdiction.

Table S48

Alternative D 2015 CNEL Noise Contours Total Area Within Each Jurisdiction

	65-70 CNEL Acres	70-75 CNEL Acres	>75 CNEL Acres	Total¹
LA City ²	925.69 (618.69)	1,544.02 (1,322.99)	1,891.13 (1,803.64)	4,360.84 (3,745.32)
LA County	163.56	183.29	8.12	354.97
El Segundo	171.90	39.66	0.00	211.56
Inglewood	1,567.60	120.56	0.00	1,688.16
Hawthorne	0.00	0.00	0.00	0.00
Total Area¹	2,828.75 (618.69)	1,887.53 (1,322.99)	1,899.25 (1,803.64)	6,615.53 (3,745.32)

() indicates on-airport

¹ Acre totals may not add due to rounding.

² LA City acres include on-airport acres.

Source: Landrum & Brown; PCR, 2002.

Table S49

Alternative D 2015 CNEL Noise Contours Incompatible Residential and Noise-Sensitive Properties by Jurisdiction

	LA City	LA County	El Segundo	Inglewood	Hawthorne	TOTALS¹
65 CNEL Noise Contour						
Residential						
Single-Family						
Units	496	400	769	1,681	0	3,346
Acres	72.95	57.31	114.33	266.98	0.00	511.57
Population ²	1,280	1,769	1,538	5,527	0	10,114
Multi-Family						
Units	401	1,383	474	5,461	0	7,719
Acres	18.91	80.63	19.73	249.23	0.00	368.49
Population ²	922	5,567	989	16,643	0	24,121
Totals						
Units	897	1,783	1,243	7,142	0	11,065
Acres ¹	91.86	137.94	134.06	516.21	0.00	880.06

S-1. Supplemental Land Use Technical Report

Table S49

Alternative D 2015 CNEL Noise Contours Incompatible Residential and Noise-Sensitive Properties by Jurisdiction

	LA City	LA County	El Segundo	Inglewood	Hawthorne	TOTALS ¹
Population ²	2,202	7,336	2,527	22,170	0	34,235
Noise-Sensitive Uses						
Schools						
Number	3	4	1	15	0	23
Acres	16.75	38.54	5.72	102.89	0.00	163.90
Churches						
Number	3	2	2	15	0	22
Acres	1.45	1.29	0.64	8.39	0.00	11.77
Hospitals						
Number	0	0	0	1	0	1
Acres	0.00	0.00	0.00	0.44	0.00	0.44
Hospitals, Convalescent						
Number	0	0	0	3	0	3
Acres	0.00	0.00	0.00	2.29	0.00	2.29
Parks						
Number	2	1	0	0	0	3
Acres	92.00	3.79	0.00	0.00	0.00	95.79
Libraries						
Number	0	1	0	0	0	1
Acres	0.00	2.43	0.00	0.00	0.00	2.43
Total Noise-Sensitive Uses						
Number	8	8	3	34	0	53
Acres ¹	110.20	46.04	6.36	114.02	0.00	276.63
Total Area (Acres)	202.06	183.98	140.42	630.23	0.00	1,156.69
70 CNEL Noise Contour						
Residential						
Single-Family						
Units	6	431	79	210	0	726
Acres	0.98	66.43	12.03	24.87	0.00	104.31
Population ²	12	1,924	158	837	0	2,931
Multi-Family						
Units	224	972	269	177	0	1,642
Acres	9.02	72.78	7.29	11.06	0.00	100.15
Population ²	511	4,078	565	652	0	5,806
Totals						
Units	230	1,403	348	387	0	2,368
Acres ¹	10.00	139.21	19.32	35.93	0.00	204.46
Population ²	523	6,002	723	1,489	0	8,737
Noise-Sensitive Uses						
Schools						
Number	0	6	0	4	0	10
Acres	0.00	24.67	0.00	17.54	0.00	42.21
Churches						
Number	0	1	0	0	0	1
Acres	0.00	0.36	0.00	0.00	0.00	0.36
Hospitals						
Number	0	0	0	0	0	0
Acres	0.00	0.00	0.00	0.00	0.00	0.00
Hospitals, Convalescent						
Number	0	0	0	0	0	0
Acres	0.00	0.00	0.00	0.00	0.00	0.00
Parks						
Number	1	0	1	0	0	2
Acres	57.50	0.00	0.99	0.00	0.00	58.49
Libraries						
Number	0	0	0	0	0	0
Acres	0.00	0.00	0.00	0.00	0.00	0.00
Total Noise-Sensitive Uses						
Number	1	7	1	4	0	13

Table S49

Alternative D 2015 CNEL Noise Contours Incompatible Residential and Noise-Sensitive Properties by Jurisdiction

	LA City	LA County	El Segundo	Inglewood	Hawthorne	TOTALS ¹
Acres ¹	57.50	25.03	0.99	17.54	0.00	101.06
Total Area (Acres)	67.50	164.24	20.31	53.47	0.00	305.52
75 CNEL Noise Contour						
Residential						
Single-Family						
Units	0	6	0	0	0	6
Acres	0.00	2.53	0.00	0.00	0.00	2.53
Population ²	0	24	0	0	0	24
Multi-Family						
Units	0	13	0	0	0	13
Acres	0.00	1.84	0.00	0.00	0.00	1.84
Population ²	0	56	0	0	0	56
Totals						
Units	0	19	0	0	0	19
Acres ¹	0.00	4.37	0.00	0.00	0.00	4.37
Population ²	0	80	0	0	0	80
Noise-Sensitive Uses						
Schools						
Number	0	0	0	0	0	0
Acres	0.00	0.00	0.00	0.00	0.00	0.00
Churches						
Number	0	0	0	0	0	0
Acres	0.00	0.00	0.00	0.00	0.00	0.00
Hospitals						
Number	0	0	0	0	0	0
Acres	0.00	0.00	0.00	0.00	0.00	0.00
Hospitals, Convalescent						
Number	0	0	0	0	0	0
Acres	0.00	0.00	0.00	0.00	0.00	0.00
Parks						
Number	2	0	0	0	0	2
Acres	58.87	0.00	0.00	0.00	0.00	58.87
Libraries						
Number	0	0	0	0	0	0
Acres	0.00	0.00	0.00	0.00	0.00	0.00
Total Noise-Sensitive Uses						
Number	2	0	0	0	0	2
Acres ¹	58.87	0.00	0.00	0.00	0.00	58.87
Total Area (Acres)¹	58.87	4.37	0.00	0.00	0.00	63.24

¹ Acre totals may not add due to rounding.

² Population contains 1990 Census data.

Source: Landrum & Brown; PCR, 2003.

3.5.3.1 Newly Exposed Areas

Residential and other noise sensitive parcels newly exposed to 65 CNEL noise levels in 2015 compared to Baseline 1996 conditions are presented in **Table S50**, Alternative D 2015 Newly Exposed Residential and Noise-Sensitive Uses (Compared to 1996 Baseline Conditions). A listing of these uses is provided in **Table S51**, Alternative D 2015 Listing of Significantly Impacted Noise-Sensitive Uses (Compared to 1996 Baseline Conditions).

The noise contours that depict newly exposed areas and other changes from Year 2000 conditions to Alternative D in 2015 are shown on **Figure S10**, Alternative D 2015 vs. Year 2000 Conditions Areas Newly Exposed. Residential and other noise sensitive parcels newly exposed to 65 CNEL noise levels in 2015 compared to Year 2000 conditions are presented **Table S52**, Alternative D 2015 Residential and

S-1. Supplemental Land Use Technical Report

Noise-Sensitive Uses Newly Exposed (Compared to Year 2000 Conditions). A listing of these uses is provided in **Table S53**, Alternative D 2015 Listing of Significantly Impacted Noise-Sensitive Uses (Compared to Year 2000 Conditions). In addition, one park would be newly exposed to noise levels of 75 CNEL or greater, as shown in **Table S54**, Alternative D 2015 Listing of Parks Newly Exposed to 75 CNEL (Compared to Year 2000 Conditions).

Residential and other noise sensitive parcels newly exposed to 65 CNEL noise levels in 2015 compared to the No Action/No Project Alternative are presented in **Table S55**, Alternative D 2015 Residential and Noise-Sensitive Uses Newly Exposed (Compared to No Action/No Project Alternative). A listing of these uses is provided in **Table S56**, Alternative D 2015 Listing of Adversely Impacted Noise-Sensitive Uses (Compared to No Action/No Project Alternative).

Table S50

**Alternative D 2015 Newly Exposed Residential and Noise-Sensitive Uses
(Compared to 1996 Baseline Conditions)**

	LA City	LA County	El Segundo	Inglewood	Hawthorne	TOTALS ¹
Residential						
Single-Family						
Units	52	22	0	445	0	519
Acres	7.44	3.04	0.00	80.05	0.00	90.53
Population ²	104	89	0	1,320	0	1,513
Multi-Family						
Units	0	163	0	1,032	0	1,195
Acres	0.00	4.81	0.00	47.51	0.00	52.32
Population ²	0	705	0	2,871	0	3,576
Total Residential						
Units	52	185	0	1,477	0	1,714
Acres ¹	7.44	7.86	0.00	127.56	0.00	142.85
Population ²	104	794	0	4,191	0	5,089
Noise-Sensitive Uses						
Schools						
Number	1	0	0	7	0	8
Acres	1.32	0.00	0.00	33.21	0.00	34.53
Churches						
Number	0	0	0	8	0	8
Acres	0.00	0.00	0.00	4.38	0.00	4.38
Hospitals						
Number	0	0	0	1	0	1
Acres	0.00	0.00	0.00	0.44	0.00	0.44
Hospitals, Convalescent						
Number	0	0	0	2	0	2
Acres	0.00	0.00	0.00	1.67	0.00	1.67
Parks						
Number	0	0	0	0	0	0
Acres	0.00	0.00	0.00	0.00	0.00	0.00
Libraries						
Number	0	0	0	0	0	0
Acres	0.00	0.00	0.00	0.00	0.00	0.00
Total Noise-Sensitive						
Number	1	0	0	18	0	19
Acres ¹	1.32	0.00	0.00	39.70	0.00	41.03
Other compatible uses (acres)	6.24	0.81	0.00	746.31	0.00	753.35
Total Acres Newly Exposed ¹	15.00	8.66	0.00	913.57	0.00	937.23
Total Acres (on Airport)	(5.10)	(0.00)	(0.00)	(0.00)	(0.00)	(5.10)

¹ Acre totals may not add due to rounding.

² Population contains 1990 Census data.

Source: Landrum & Brown; PCR, 2003.

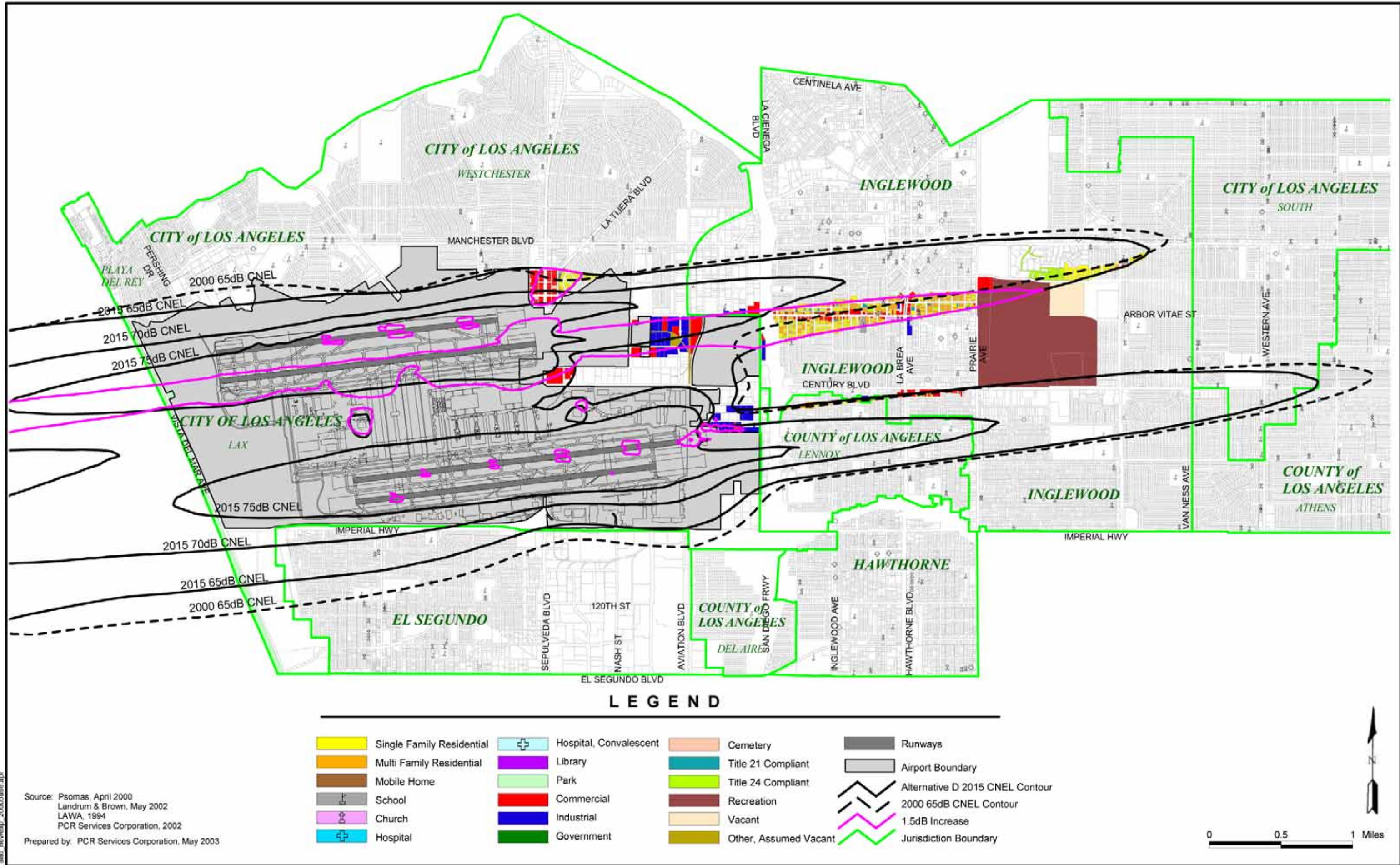

Table S51

**Alternative D 2015 Listing of Significantly Impacted Noise-Sensitive Uses
(Compared to 1996 Baseline Conditions)**

Name	Location	Jurisdiction	65 dB CNEL Contour ¹	1.5 dB Increase ²	APN	Grid ID
Schools, Private						
Anthony's Preschool	8708 Crenshaw Blvd	Inglewood	X		4026001024	PVS028
Escuela de Montessori	8740 La Tijera Blvd	Los Angeles	X		4123006025	PVS107
Faith Lutheran Preschool	3300 W 85th St	Inglewood	X		4011024024	PVS108
Wiz Child Center	121 W Arbor Vitae St	Inglewood	X	X	4022029013	PVS070
Morningside United Church of Christ	8721 S 8th Ave	Inglewood	X		4026001022	PVS073
Subtotal: 5						
Schools, Public						
Beulah Payne Elementary School	214 W Arbor Vitae St	Inglewood	X	X	4023039901	PBS017
Hillcrest Continuation School	441 Hillcrest Blvd.	Inglewood	X		4018021902	PBS047
Inglewood High School	231 S. Grevillea Ave.	Inglewood	X		4020016900	PBS050
Subtotal: 3						
Churches						
Alfredo Figueroa	4060 W Century Blvd	Inglewood	X		4034004023	CH006
Church Of God Pentecostal Inc	733 S Grevillea Ave	Inglewood		X	4022028026	CH082
Good Shepherd Lutheran Church	902 Maple St	Inglewood	X	X	4024019029	CH193
Hart Evangelistic Musical	3141 W Manchester Blvd	Inglewood	X		4011025011	CH221
Inglewood Friends Church	800 S Oak St	Inglewood		X	4022006027	CH255
International Church Of Foursquare Gospel	310 E Arbor Vitae St	Inglewood	X	X	4024017014	CH256
Jamat-E-Masjidul Islam Inc	311 E Arbor Vitae St	Inglewood	X	X	4024003024	CH266
Morningside United Church Of Christ	8722 Crenshaw Blvd	Inglewood	X		4026001010	CH322
Prairie Congregation Of	3406 W Manchester Blvd	Inglewood	X		4025005029	CH383
Strait-Way Apostolic Church Inc	102 E Kelso St	Inglewood	X		4021018028	CH470
Subtotal: 10						
Hospitals						
Desco Health Care Inc	812 S Osage Ave	Inglewood	X	X	4024007025	HOS10
Subtotal: 1						
Hospitals, Convalescent						
Urban Healthcare Project Inc	3425 W Manchester Blvd	Inglewood	X		4011024026	NH040
Edward Gauthier Sr.	3201 W Manchester Blvd	Inglewood	X		4011025007	NH012
Subtotal: 2						
Parks						
Subtotal: 0						
Libraries						
Westchester Branch ³	8946 Sepulveda E Way	Los Angeles		X	4123006900	LIB05
Subtotal: 1						
Total: 22						

¹ Indicates newly exposed to 65 dB CNEL noise contour.

² Indicates increased noise level of 1.5 dB within 65 dB CNEL or greater noise contour.

³ The Westchester Branch Library closed on March 29, 2003, and therefore this facility would not be impacted under Alternative D and is not counted in Table S58.

Note: Noise levels of parks are considered potentially significant and are further evaluated for significant impacts based on criteria used in Department of Transportation Act, Section 4(f) [Recodified at 49 USC Section 303] as described in Section 4.8, *Department of Transportation Act, Section 4(f)* (subsection 4.8.6.3), of the Supplement to the Draft EIS/EIR.

Source: Landrum & Brown; Psomas; PCR, 2003.

S-1. Supplemental Land Use Technical Report

Table S52

Alternative D 2015 Newly Exposed Residential and Noise-Sensitive Uses (Compared to Year 2000 Conditions)

	LA City	LA County	El Segundo	Inglewood	Hawthorne	TOTALS ¹
Residential						
Single-Family						
Units	58	30	0	323	0	411
Acres	8.42	4.10	0.00	51.70	0.00	64.21
Population ²	116	124	0	1,103	0	1,343
Multi-Family						
Units	0	165	0	762	0	927
Acres	0.00	5.00	0.00	36.12	0.00	41.12
Population ²	0	633	0	2,355	0	2,988
Total Residential						
Units	58	195	0	1,085	0	1,338
Acres ¹	8.42	9.10	0.00	87.82	0.00	105.33
Population ²	116	757	0	3,458	0	4,331
Noise-Sensitive Uses						
Schools						
Number	1	0	0	3	0	4
Acres	1.32	0.00	0.00	3.34	0.00	4.66
Churches						
Number	0	0	0	5	0	5
Acres	0.00	0.00	0.00	2.48	0.00	2.48
Hospitals						
Number	0	0	0	1	0	1
Acres	0.00	0.00	0.00	0.44	0.00	0.44
Hospitals, Convalescent						
Number	0	0	0	0	0	0
Acres	0.00	0.00	0.00	0.00	0.00	0.00
Parks						
Number	0	0	0	0	0	0
Acres	0.00	0.00	0.00	0.00	0.00	0.00
Libraries						
Number	0	0	0	0	0	0
Acres	0.00	0.00	0.00	0.00	0.00	0.00
Total Noise-Sensitive						
Number	1	0	0	9	0	10
Acres ¹	1.32	0.00	0.00	6.26	0.00	7.58
Other compatible uses (acres)	15.66	0.81	0.00	426.39	0.00	442.85
Total Acres Newly Exposed ¹	25.40	9.90	0.00	520.46	0.00	555.76
Total Acres (on Airport)	(15.04)	(0.00)	(0.00)	(0.00)	(0.00)	(15.04)

¹ Acre totals may not add due to rounding.

² Population contains 2000 Census data.

Source: Landrum & Brown; PCR, 2003.

S-1. Supplemental Land Use Technical Report

Table S53

Alternative D 2015 Listing of Significantly Impacted Noise-Sensitive Uses (Compared to Year 2000 Conditions)

Name	Location	Jurisdiction	65 dB CNEL Contour ¹	1.5 dB Increase ²	APN	Grid ID
School, Private						
Escuela De Montessori	8740 La Tijera Blvd	City of Los Angeles	X	X	4123006025	PVS107
Wiz Child Center	121 W Arbor Vitae St	City of Inglewood	X	X	4022029013	PVS070
Morningside United Ch Of Christ	8721 S 8Th Ave	City of Inglewood	X		4026001022	PVS073
Subtotal: 3						
School, Public						
Beulah Payne Elementary School	214 W Arbor Vitae St	City of Inglewood	X	X	4023039901	PBS017
Subtotal: 1						
Church						
Alfredo Figueroa	4060 W Century Blvd	City of Inglewood	X		4034004023	CH006
Church Of God Pentecostal Inc	733 S Grevillea Ave	City of Inglewood		X	4022028026	CH082
Good Shepherd Lutheran Church	902 Maple St	City of Inglewood	X	X	4024019029	CH193
Inglewood Friends Church	800 S Oak St	City of Inglewood		X	4022006027	CH255
International Ch Of Foursquare Gospel	310 E Arbor Vitae St	City of Inglewood	X	X	4024017014	CH256
Jamat-E-Masjidul Islam Inc	311 E Arbor Vitae St	City of Inglewood	X	X	4024003024	CH266
Morningside United Ch Of Christ	8722 Crenshaw Blvd	City of Inglewood	X		4026001010	CH322
Subtotal: 7						
Hospital						
Desco Health Care Inc	812 S Osage Ave	City of Inglewood	X	X	4024007025	HOS10
Subtotal: 1						
Hospital, Convalescent						
Subtotal: 0						
Park						
Dockweiler Beach State Park	Vista Del Mar	City of Los Angeles		X	4131028901	PRK65
Vista Del Mar Park	Sandpiper St.	City of Los Angeles		X	Unknown	PRK67
Subtotal: 2						
Library						
Westchester Branch ³	8946 Sepulveda E Way	City of Los Angeles		X	4123006900	LIB05
Subtotal: 1						
Total: 15						

¹ Indicates newly exposed to 65 dB CNEL noise contour.

² Indicates increased noise level of 1.5 dB within 65 dB CNEL or greater noise contour.

³ This library closed on March 29, 2003, and would therefore not be impacted under Alternative D and is not counted in Table S60.

Note: Noise levels of parks are considered potentially significant and are further evaluated for significant impacts based on criteria used in Department of Transportation Act, Section 4(f) [Recodified at 49 USC Section 303] as described in Section 4.8, *Department of Transportation Act, Section 4(f)* (subsection 4.8.6.3), of the Supplement to the Draft EIS/EIR.

Source: Landrum & Brown; Psomas; PCR, 2003.

Table S54

Alternative D 2015 Listing of Parks Newly Exposed to 75 CNEL (Compared to Year 2000 Conditions)

Name	Location	Jurisdiction	APN	Grid ID
Dockweiler Beach State Park	Vista Del Mar	City of Los Angeles	4131028901	PRK65

Source: Landrum & Brown; Psomas; PCR, 2002.

S-1. Supplemental Land Use Technical Report

Table S55

Alternative D 2015 Residential and Noise-Sensitive Uses Newly Exposed (Compared to No Action/No Project Alternative)

	LA City	LA County	El Segundo	Inglewood	Hawthorne	TOTALS ¹
Residential						
Single-Family						
Units	64	15	0	157	0	236
Acres	9.10	2.03	0.00	19.45	0.00	30.58
Population ²	128	60	0	562	0	750
Multi-Family						
Units	112	8	0	318	0	438
Acres	4.82	0.77	0.00	14.72	0.00	20.31
Population ²	246	36	0	918	0	1,200
Total Residential						
Units	176	23	0	475	0	674
Acres	13.92	2.80	0.00	34.17	0.00	50.89
Population ²	374	96	0	1,480	0	1,950
Noise-Sensitive Uses						
Schools						
Number	1	1	0	2	0	4
Acres	1.32	23.74	0.00	21.74	0.00	46.80
Churches						
Number	0	0	0	3	0	3
Acres	0.00	0.00	0.00	1.89	0.00	1.89
Hospitals						
Number	0	0	0	1	0	1
Acres	0.00	0.00	0.00	0.44	0.00	0.44
Hospitals, Convalescent						
Number	0	0	0	1	0	1
Acres	0.00	0.00	0.00	1.47	0.00	1.47
Parks						
Number	0	0	0	0	0	0
Acres	0.00	0.00	0.00	0.00	0.00	0.00
Libraries						
Number	0	0	0	0	0	0
Acres	0.00	0.00	0.00	0.00	0.00	0.00
Total Noise-Sensitive						
Number	1	1	0	7	0	9
Acres ¹	1.32	23.74	0.00	25.54	0.00	50.59
Other compatible uses (acres)	14.35	0.87	0.00	628.38	0.00	643.60
Total Acres Newly Exposed ¹	29.59	27.40	0.00	688.08	0.00	745.08
Total Acres (on Airport)	(11.95)	(0.00)	(0.00)	(0.00)	(0.00)	(11.95)

¹ Acre totals may not add due to rounding.

² Population contains 1990 Census data.

Source: Landrum & Brown; PCR, 2003.

Table S56

**Alternative D 2015 Listing of Adversely Impacted Noise-Sensitive Uses
(Compared to No Action/No Project Alternative)**

Name	Location	Jurisdiction	65 dB CNEL Contour ¹	1.5 dB Increase ²	APN	Grid ID
Schools, Private						
Escuela de Montessori	8740 La Tijera Blvd	Los Angeles	X	X	4123006025	PVS107
Subtotal: 1						
Schools, Public						
Inglewood High School	231 S. Grevillea Ave.	Inglewood	X		4020016900	PBS050
Beulah Payne Elementary School	214 W Arbor Vitae St	Inglewood	X		4023039901	PBS017
Lennox Middle School	11033 S. Buford Ave.	County of Los Angeles	X		4039009902	PBS091
Subtotal: 3						
Churches						
Jamat-E-Masjidul Islam Inc	311 E Arbor Vitae St	Inglewood	X		4024003024	CH266
International Ch Of Foursquare Gospel	310 E Arbor Vitae St	Inglewood	X		4024017014	CH256
Good Shepherd Lutheran Church	902 Maple St	Inglewood	X		4024019029	CH193
Subtotal: 3						
Hospitals						
Desco Health Care Inc	812 S Osage Ave	Inglewood	X		4024007025	HOS10
Subtotal: 1						
Hospitals, Convalescent						
Urban Healthcare Project Inc	3425 W Manchester Blvd	Inglewood	X		4011024026	NH040
Subtotal: 1						
Parks						
Vista Del Mar Park	Sandpiper St.	City of Los Angeles		X	Unknown	PRK67
Dockweiler Beach State Park	Vista Del Mar	City of Los Angeles		X	4131028901	PRK65
Subtotal: 2						
Libraries						
Westchester Branch ³	8946 Sepulveda E Way	City of Los Angeles		X	4123006900	LIB05
Subtotal: 1						
Total: 12						

¹ Indicates newly exposed to 65 dB CNEL noise contour.

² Indicates increased noise level of 1.5 dB within 65 dB CNEL or greater noise contour.

³ This library closed on March 29, 2003, and would therefore not be impacted under Alternative D and is not listed in Table S62.

Note: Noise levels of parks are considered potentially significant and are further evaluated for significant impacts based on criteria used in Department of Transportation Act, Section 4(f) [Recodified at 49 USC Section 303] as described in Section 4.8, *Department of Transportation Act, Section 4(f)* (subsection 4.8.6.3), of the Supplement to the Draft EIS/EIR.

Source: Landrum & Brown; Psomas; PCR, 2003

3.5.3.2 Increases in 1.5 CNEL

A summary of acres within jurisdictions exposed to 1.5 CNEL increases in the 65, 70, 75 CNEL Noise Contours is presented in **Table S57**, Alternative D 2015 1.5 CNEL Increase Compared to 1996 Baseline Conditions (Total Area Within Each Jurisdiction). The number of residential units, population, and noise-sensitive uses experiencing a significant noise increase within the 65 CNEL (or greater) contour is presented in **Table S58**, Alternative D 2015 1.5 CNEL Increase Compared to 1996 Baseline Conditions. A summary of noise-sensitive receptors that experience a 1.5 CNEL increase within the 65 CNEL noise contours as a result of Alternative D is presented in **Table S51**.

For Year 2000 conditions, a summary of acres by jurisdiction exposed to 1.5 CNEL increases in the 65, 70, 75 CNEL Noise Contours is presented in **Table S59**, Alternative D 2015 1.5 CNEL Increase Compared to Year 2000 Conditions (Total Area Within Each Jurisdiction). The number of residential

S-1. Supplemental Land Use Technical Report

units, population, and noise-sensitive uses experiencing a significant noise increase within the 65 CNEL (or greater) contour is presented in **Table S60**, Alternative D 2015 1.5 CNEL Increase Compared to Year 2000 Conditions. A summary of noise-sensitive receptors that experience a 1.5 CNEL increase within the 65 CNEL noise contours as a result of Alternative D is presented in **Table S53**.

A summary of acres within jurisdictions exposed to 1.5 CNEL increases in the 65, 70, 75 CNEL Noise Contours is presented in **Table S61**, Alternative D 2015 1.5 CNEL Increase Compared to No Action/No Project Alternative (Total Area Within Each Jurisdiction). The number of residential units, population, and noise-sensitive uses experiencing a substantial noise increase within the 65 CNEL (or greater) contour is presented in **Table S62**, Alternative D 1.5 CNEL Increase Compared to No Action/No Project Alternative. A summary of noise-sensitive receptors that experience a 1.5 CNEL increase within the 65 CNEL noise contours as a result of Alternative D is presented in **Table S56**.

Table S57

**Alternative D 2015 1.5 CNEL Increase Compared to 1996 Baseline Conditions
(Total Area Within Each Jurisdiction)**

	65-70 CNEL Acres	70-75 CNEL Acres	>75 CNEL Acres	Total¹
LA City ²	35.08 (27.93)	134.32 (78.66)	288.32 (278.10)	457.72 (384.69)
LA County	0.00	0.00	0.00	0.00
El Segundo	0.00	0.00	0.00	0.00
Inglewood	497.86	6.03	0.00	503.89
Hawthorne	0.00	0.00	0.00	0.00
Total Area¹	532.94 (27.93)	140.35 (78.66)	288.32 (278.10)	961.61 (384.69)

() indicates on-airport

¹ Acre totals may not add due to rounding.

² LA City Acres include on-airport acres.

Source: Landrum & Brown; PCR, 2002.

Table S58

Alternative D 2015 1.5 CNEL Increase Compared to 1996 Baseline Conditions

	LA City	LA County	El Segundo	Inglewood	Hawthorne	TOTALS¹
65 CNEL Noise Contour						
Residential						
Single-Family						
Units	33	0	0	428	0	461
Acres	4.95	0.00	0.00	57.50	0.00	62.44
Population ²	66	0	0	1,484	0	1,550
Multi-Family						
Units	27	0	0	1,208	0	1,235
Acres	0.46	0.00	0.00	54.75	0.00	55.21
Population ²	65	0	0	3,368	0	3,433
Totals						
Units	60	0	0	1,636	0	1,696
Acres ¹	5.40	0.00	0.00	112.25	0.00	117.65
Population ²	131	0	0	4,852	0	4,983
Noise-Sensitive Uses						
Schools						
Number	0	0	0	2	0	2
Acres	0.00	0.00	0.00	3.20	0.00	3.20
Churches						
Number	0	0	0	5	0	5
Acres	0.00	0.00	0.00	2.24	0.00	2.24

S-1. Supplemental Land Use Technical Report

Table S58

Alternative D 2015 1.5 CNEL Increase Compared to 1996 Baseline Conditions

	LA City	LA County	El Segundo	Inglewood	Hawthorne	TOTALS ¹
Hospitals						
Number	0	0	0	1	0	1
Acres	0.00	0.00	0.00	0.44	0.00	0.44
Hospitals, Convalescent						
Number	0	0	0	0	0	0
Acres	0.00	0.00	0.00	0.00	0.00	0.00
Parks						
Number	0	0	0	0	0	0
Acres	0.00	0.00	0.00	0.00	0.00	0.00
Libraries						
Number	0	0	0	0	0	1
Acres	0.00	0.00	0.00	0.00	0.00	0.30
Total Noise-Sensitive Uses						
Number	0	0	0	8	0	8
Acres ¹	0	0.00	0.00	5.88	0.00	5.88
Total Area (Acres)¹	5.40	0.00	0.00	118.13	0.00	123.53
70 CNEL Noise Contour						
Residential						
Single-Family						
Units	6	0	0	2	0	8
Acres	0.98	0.00	0.00	0.21	0.00	1.19
Population ²	12	0	0	8	0	20
Multi-Family						
Units	27	0	0	0	0	27
Acres	0.46	0.00	0.00	0.00	0.00	0.46
Population ²	65	0	0	0	0	65
Totals						
Units	33	0	0	2	0	35
Acres ¹	1.44	0.00	0.00	0.21	0.00	1.65
Population ²	77	0	0	8	0	85
Noise-Sensitive Uses						
Schools						
Number	0	0	0	0	0	0
Acres	0.00	0.00	0.00	0.00	0.00	0.00
Churches						
Number	0	0	0	0	0	0
Acres	0.00	0.00	0.00	0.00	0.00	0.00
Hospitals						
Number	0	0	0	0	0	0
Acres	0.00	0.00	0.00	0.00	0.00	0.00
Hospitals, Convalescent						
Number	0	0	0	0	0	0
Acres	0.00	0.00	0.00	0.00	0.00	0.00
Parks						
Number	0	0	0	0	0	0
Acres	0.00	0.00	0.00	0.00	0.00	0.00
Libraries						
Number	0	0	0	0	0	0
Acres	0.00	0.00	0.00	0.00	0.00	0.00
Total Noise-Sensitive Uses						
Number	0	0	0	0	0	0
Acres ¹	0.00	0.00	0.00	0.00	0.00	0.00
Total Area (Acres)¹	1.44	0.00	0.00	0.21	0.00	1.65
75 CNEL Noise Contour						
Residential						
Single-Family						
Units	0	0	0	0	0	0
Acres	0.00	0.00	0.00	0.00	0.00	0.00

S-1. Supplemental Land Use Technical Report

Table S58

Alternative D 2015 1.5 CNEL Increase Compared to 1996 Baseline Conditions

	LA City	LA County	El Segundo	Inglewood	Hawthorne	TOTALS ¹
Population ²	0	0	0	0	0	0
Multi-Family						
Units	0	0	0	0	0	0
Acres	0.00	0.00	0.00	0.00	0.00	0.00
Population ²	0	0	0	0	0	0
Totals						
Units	0	0	0	0	0	0
Acres ¹	0.00	0.00	0.00	0.00	0.00	0.00
Population ²	0	0	0	0	0	0
Noise-Sensitive Uses						
Schools						
Number	0	0	0	0	0	0
Acres	0.00	0.00	0.00	0.00	0.00	0.00
Churches						
Number	0	0	0	0	0	0
Acres	0.00	0.00	0.00	0.00	0.00	0.00
Hospitals						
Number	0	0	0	0	0	0
Acres	0.00	0.00	0.00	0.00	0.00	0.00
Hospitals, Convalescent						
Number	0	0	0	0	0	0
Acres	0.00	0.00	0.00	0.00	0.00	0.00
Parks						
Number	0	0	0	0	0	0
Acres	0.00	0.00	0.00	0.00	0.00	0.00
Libraries						
Number	0	0	0	0	0	0
Acres	0.00	0.00	0.00	0.00	0.00	0.00
Total Noise-Sensitive Uses ¹						
Number	0	0	0	0	0	0
Acres ¹	0.00	0.00	0.00	0.00	0.00	0.00
Total Area (Acres)	0.00	0.00	0.00	0.00	0.00	0.00

¹ Acre totals may not add due to rounding.

² Population contains 1990 Census data.

Source: Landrum & Brown; PCR, 2003.

S-1. Supplemental Land Use Technical Report

Table S59

**Alternative D 2015 1.5 CNEL Increase Compared to Year 2000 Conditions
(Total Area Within Each Jurisdiction)**

	65-70 dB Acres	70-75 dB Acres	>75 dB Acres	Total¹
LA City ²	92.61 (56.06)	198.17 (125.92)	486.41 (419.00)	777.19 (600.98)
LA County	0.00	0.00	0.00	0.00
El Segundo	0.00	0.00	0.00	0.00
Inglewood	420.86	6.79	0.00	427.66
Hawthorne	0.00	0.00	0.00	0.00
Total Area¹	513.48 (56.06)	204.96 (125.92)	486.41 (419.00)	1,204.84 (600.98)

() indicates on-airport

¹ Acre totals may not add due to rounding.

² LA City acres includes on-airport acres.

Source: Landrum & Brown; PCR, 2002.

Table S60

Alternative D 2015 1.5 CNEL Increase Compared to Year 2000 Conditions

	LA City	LA County	El Segundo	Inglewood	Hawthorne	TOTALS¹
65 CNEL Noise Contour						
Residential						
Single-Family						
Units	58	0	0	352	0	410
Acres	8.73	0.00	0.00	44.73	0.00	53.46
Population ²	116	0	0	1,307	0	1,423
Multi-Family						
Units	27	0	0	918	0	945
Acres	0.46	0.00	0.00	44.10	0.00	44.55
Population ²	64	0	0	2,822	0	2,886
Totals						
Units	85	0	0	1,270	0	1,355
Acres ¹	9.19	0.00	0.00	88.83	0.00	98.02
Population ²	180	0	0	4,129	0	4,309
Noise-Sensitive Uses						
Schools						
Number	1	0	0	2	0	3
Acres	1.32	0.00	0.00	3.20	0.00	4.52
Churches						
Number	0	0	0	5	0	5
Acres	0.00	0.00	0.00	2.24	0.00	2.24
Hospitals						
Number	0	0	0	1	0	1
Acres	0.00	0.00	0.00	0.44	0.00	0.44
Hospitals, Convalescent						
Number	0	0	0	0	0	0
Acres	0.00	0.00	0.00	0.00	0.00	0.00
Parks						
Number	0	0	0	0	0	0
Acres	0.00	0.00	0.00	0.00	0.00	0.00
Libraries						
Number	0	0	0	0	0	0
Acres	0.00	0.00	0.00	0.00	0.00	0.00
Total Noise-Sensitive Uses						
Number	1	0	0	8	0	9
Acres ¹	1.32	0.00	0.00	5.88	0.00	7.20

S-1. Supplemental Land Use Technical Report

Table S60

Alternative D 2015 1.5 CNEL Increase Compared to Year 2000 Conditions

	LA City	LA County	El Segundo	Inglewood	Hawthorne	TOTALS ¹
Total Area (Acres)¹	10.51	0.00	0.00	94.71	0.00	105.22
70 CNEL Noise Contour						
Residential						
Single-Family						
Units	2	0	0	1	0	3
Acres	0.32	0.00	0.00	0.10	0.00	0.43
Population ²	4	0	0	4	0	8
Multi-Family						
Units	27	0	0	0	0	27
Acres	0.46	0.00	0.00	0.00	0.00	0.46
Population ²	64	0	0	0	0	64
Totals						
Units	29	0	0	1	0	30
Acres ¹	0.78	0.00	0.00	0.10	0.00	0.88
Population ²	68	0	0	4	0	72
Noise-Sensitive Uses						
Schools						
Number	0	0	0	0	0	0
Acres	0.00	0.00	0.00	0.00	0.00	0.00
Churches						
Number	0	0	0	0	0	0
Acres	0.00	0.00	0.00	0.00	0.00	0.00
Hospitals						
Number	0	0	0	0	0	0
Acres	0.00	0.00	0.00	0.00	0.00	0.00
Hospitals, Convalescent						
Number	0	0	0	0	0	0
Acres	0.00	0.00	0.00	0.00	0.00	0.00
Parks						
Number	0	0	0	0	0	0
Acres	0.00	0.00	0.00	0.00	0.00	0.00
Libraries						
Number	0	0	0	0	0	0
Acres	0.00	0.00	0.00	0.00	0.00	0.00
Total Noise-Sensitive Uses						
Number	0	0	0	0	0	0
Acres ¹	0.00	0.00	0.00	0.00	0.00	0.00
Total Area (Acres)¹	0.78	0.00	0.00	0.10	0.00	0.88
75 CNEL Noise Contour						
Residential						
Single-Family						
Units	0	0	0	0	0	0
Acres	0.00	0.00	0.00	0.00	0.00	0.00
Population ²	0	0	0	0	0	0
Multi-Family						
Units	0	0	0	0	0	0
Acres	0.00	0.00	0.00	0.00	0.00	0.00
Population ²	0	0	0	0	0	0
Totals						
Units	0	0	0	0	0	0
Acres	0.00	0.00	0.00	0.00	0.00	0.00
Population ²	0	0	0	0	0	0
Noise-Sensitive Uses						
Schools						
Number	0	0	0	0	0	0
Acres	0.00	0.00	0.00	0.00	0.00	0.00
Churches						
Number	0	0	0	0	0	0

S-1. Supplemental Land Use Technical Report

Table S60

Alternative D 2015 1.5 CNEL Increase Compared to Year 2000 Conditions

	LA City	LA County	El Segundo	Inglewood	Hawthorne	TOTALS ¹
Acres	0.00	0.00	0.00	0.00	0.00	0.00
Hospitals						
Number	0	0	0	0	0	0
Acres	0.00	0.00	0.00	0.00	0.00	0.00
Hospitals, Convalescent						
Number	0	0	0	0	0	0
Acres	0.00	0.00	0.00	0.00	0.00	0.00
Parks						
Number	2	0	0	0	0	2
Acres	58.87	0.00	0.00	0.00	0.00	58.87
Libraries						
Number	0	0	0	0	0	0
Acres	0.00	0.00	0.00	0.00	0.00	0.00
Total Noise-Sensitive Uses						
Number	2	0	0	0	0	2
Acres ¹	58.87	0.00	0.00	0.00	0.00	58.87
Total Area (Acres)¹	58.87	0.00	0.00	0.00	0.00	58.87

¹ Acre totals may not add due to rounding.

² Population figures contains 2000 Census data.

Source: Landrum & Brown; PCR, 2003.

Table S61

**Alternative D 2015 1.5 CNEL Increase Compared to No Action/No Project Alternative
(Total Area Within Each Jurisdiction)**

	65-70 dB Acres	70-75 dB Acres	>75 dB Acres	Total ¹
LA City ²	25.54	165.84	508.57	699.95
	(7.55)	(110.86)	(439.47)	(557.88)
LA County	0.00	0.00	0.00	0.00
El Segundo	0.00	0.00	0.00	0.00
Inglewood	0.00	0.00	0.00	0.00
Hawthorne	0.00	0.00	0.00	0.00
Total Area¹	25.54	165.84	508.57	699.95
	(7.55)	(110.86)	(439.47)	(557.88)

() indicates on-airport

¹ Acre totals may not add due to rounding.

² LA City Acres include on-airport acres.

Source: Landrum & Brown; PCR, 2002.

Table S62

Alternative D 2015 1.5 CNEL Increase Compared to No Action/No Project Alternative

	LA City	LA County	El Segundo	Inglewood	Hawthorne	Totals ¹
65 CNEL Noise Contour						
Residential						
Single-Family						
Units	52	0	0	0	0	52
Acres	7.80	0.00	0.00	0.00	0.00	7.80

S-1. Supplemental Land Use Technical Report

Table S62

Alternative D 2015 1.5 CNEL Increase Compared to No Action/No Project Alternative

	LA City	LA County	El Segundo	Inglewood	Hawthorne	Totals ¹
Population ²	104	0	0	0	0	104
Multi-Family						
Units	27	0	0	0	0	27
Acres	0.46	0.00	0.00	0.00	0.00	0.46
Population ²	65	0	0	0	0	65
Totals						
Units	79	0	0	0	0	79
Acres ¹	8.26	0.00	0.00	0.00	0.00	8.26
Population ²	169	0	0	0	0	169
Noise-Sensitive Uses						
Schools						
Number	1	0	0	0	0	1
Acres	1.32	0.00	0.00	0.00	0.00	1.32
Churches						
Number	0	0	0	0	0	0
Acres	0.00	0.00	0.00	0.00	0.00	0.00
Hospitals						
Number	0	0	0	0	0	0
Acres	0.00	0.00	0.00	0.00	0.00	0.00
Hospitals, Convalescent						
Number	0	0	0	0	0	0
Acres	0.00	0.00	0.00	0.00	0.00	0.00
Parks						
Number	0	0	0	0	0	0
Acres	0.00	0.00	0.00	0.00	0.00	0.00
Libraries						
Number	0	0	0	0	0	0
Acres	0.00	0.00	0.00	0.00	0.00	0.00
Total Noise-Sensitive Uses						
Number	1	0	0	0	0	1
Acres ¹	1.32	0.00	0.00	0.00	0.00	1.32
Total Area (Acres)	9.58	0.00	0.00	0.00	0.00	9.58
70 CNEL Noise Contour						
Residential						
Single-Family						
Units	6	0	0	0	0	6
Acres	0.98	0.00	0.00	0.00	0.00	0.98
Population ²	12	0	0	0	0	12
Multi-Family						
Units	27	0	0	0	0	27
Acres	0.46	0.00	0.00	0.00	0.00	0.46
Population ²	65	0	0	0	0	65
Totals						
Units	33	0	0	0	0	33
Acres ¹	1.44	0.00	0.00	0.00	0.00	1.44
Population ²	77	0	0	0	0	77
Noise-Sensitive Uses						
Schools						
Number	0	0	0	0	0	0
Acres	0.00	0.00	0.00	0.00	0.00	0.00
Churches						
Number	0	0	0	0	0	0
Acres	0.00	0.00	0.00	0.00	0.00	0.00
Hospitals						
Number	0	0	0	0	0	0
Acres	0.00	0.00	0.00	0.00	0.00	0.00
Hospitals, Convalescent						
Number	0	0	0	0	0	0
Acres	0.00	0.00	0.00	0.00	0.00	0.00

Table S62

Alternative D 2015 1.5 CNEL Increase Compared to No Action/No Project Alternative

	LA City	LA County	El Segundo	Inglewood	Hawthorne	Totals ¹
Parks						
Number	1	0	0	0	0	1
Acres	57.50	0.00	0.00	0.00	0.00	57.50
Libraries						
Number	0	0	0	0	0	0
Acres	0.00	0.00	0.00	0.00	0.00	0.00
Total Noise-Sensitive Uses						
Number	1	0	0	0	0	1
Acres ¹	57.50	0.00	0.00	0.00	0.00	57.50
Total Area (Acres)	58.94	0.00	0.00	0.00	0.00	58.94
75 CNEL Noise Contour						
Residential						
Single-Family						
Units	0	0	0	0	0	0
Acres	0.00	0.00	0.00	0.00	0.00	0.00
Population ²	0	0	0	0	0	0
Multi-Family						
Units	0	0	0	0	0	0
Acres	0.00	0.00	0.00	0.00	0.00	0.00
Population ²	0	0	0	0	0	0
Totals						
Units	0	0	0	0	0	0
Acres ¹	0.00	0.00	0.00	0.00	0.00	0.00
Population ²	0	0	0	0	0	0
Noise-Sensitive Uses						
Schools						
Number	0	0	0	0	0	0
Acres	0.00	0.00	0.00	0.00	0.00	0.00
Churches						
Number	0	0	0	0	0	0
Acres	0.00	0.00	0.00	0.00	0.00	0.00
Hospitals						
Number	0	0	0	0	0	0
Acres	0.00	0.00	0.00	0.00	0.00	0.00
Hospitals, Convalescent						
Number	0	0	0	0	0	0
Acres	0.00	0.00	0.00	0.00	0.00	0.00
Parks						
Number	2	0	0	0	0	2
Acres	58.87	0.00	0.00	0.00	0.00	58.87
Libraries						
Number	0	0	0	0	0	0
Acres	0.00	0.00	0.00	0.00	0.00	0.00
Total Noise-Sensitive Uses						
Number	2	0	0	0	0	2
Acres ¹	58.87	0.00	0.00	0.00	0.00	58.87
Total Area (Acres)¹	58.87	0.00	0.00	0.00	0.00	58.87

¹ Acre totals may not add due to rounding.

² Population contains 1990 Census data.

Source: Landrum & Brown; PCR, 2003.

3.5.1.3 Nighttime Awakenings

As shown on **Figure S11**, Alternative D 2015 94 dBA SEL vs. 2000 94 dBA SEL Areas Newly Exposed, some residential parcels would be exposed to single event noise levels of 94 dBA SEL under this alternative. As presented in **Table S63**, Alternative D 2015 94 dBA SEL Noise Contour Total Area and

S-1. Supplemental Land Use Technical Report

Incompatible Residential Properties by Jurisdiction, under Alternative D, some residential uses would be within the 94 dBA SEL noise contour.

Under Alternative D, some residential parcels would be newly exposed to noise levels of 94 dBA SEL compared to 1996 baseline conditions as listed in **Table S64**, Alternative D 2015 94 dBA SEL Noise Contour Residential Uses Newly Exposed (Compared to 1996 94 dBA SEL).

Figure S11 shows Alternative D 94 dBA SEL noise contour compared to the Year 2000 94 dBA SEL noise contour. Newly exposed residential parcels and population under this alternative compared to 2000 94 dBA SEL are presented in **Table S65**, Alternative D 2015 94 dBA SEL Noise Contours Residential Uses Newly Exposed (Compared to 2000 94 dBA SEL).

Table S63

Alternative D 2015 94 dBA SEL Noise Contour Total Area and Incompatible Residential Properties by Jurisdiction

	LA City	LA County	El Segundo	Inglewood	Hawthorne	Totals ¹
Residential						
Single-Family						
Units	140	883	702	2,829	0	4,554
Acres	19.74	130.62	103.95	399.18	0.00	653.48
1996 Population	280	3,855	1,404	9,965	0	15,504
2000 Population	280	4,052	1,404	10,128	0	15,864
Multi-Family						
Units	588	2,320	680	8,174	0	11,762
Acres	26.41	137.03	24.15	355.05	0.00	542.64
1996 Population	1,311	9,808	1,426	24,908	0	37,453
2000 Population	1,357	9,822	1,606	26,112	0	38,897
Total Residential						
Units	728	3,203	1,382	11,003	0	16,316
Acres ¹	46.15	267.65	128.09	754.23	0.00	1,196.12
1996 Population	1,591	13,663	2,830	34,873	0	52,957
2000 Population	1,637	13,874	3,010	36,240	0	54,761
Other Non-Residential Uses (acres)	500.67	110.41	51.72	947.20	0.00	1,614.01
Total Area (Acres)¹	546.82	378.06	179.81	1,705.43	0.00	2,810.13

¹ Acre totals may not add due to rounding.

Source: Landrum & Brown; PCR, 2003.

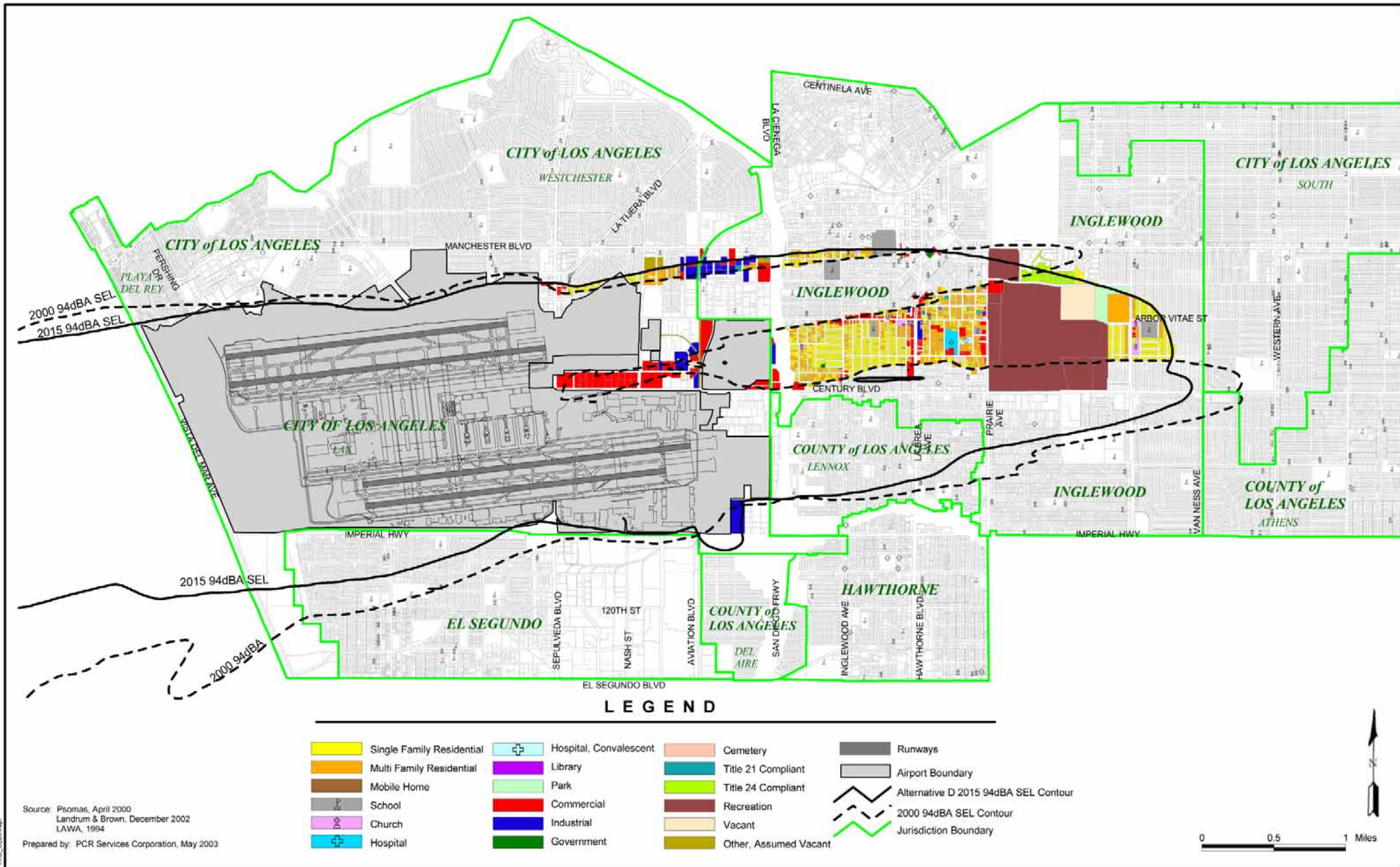

S-1. Supplemental Land Use Technical Report

Table S64

**Alternative D 2015 94 dBA SEL Noise Contour Residential Uses Newly Exposed
(Compared to 1996 94 dBA SEL)**

	LA City	LA County	El Segundo	Inglewood	Hawthorne	Totals ¹
Residential						
Single-Family						
Units	64	24	0	1,674	0	1,762
Acres	8.65	3.36	0.00	234.17	0.00	246.18
Population ²	128	97	0	5,787	0	6,012
Multi-Family						
Units	304	31	0	3,875	0	4,210
Acres	14.72	1.40	0.00	168.12	0.00	184.25
Population ²	670	125	0	11,242	0	12,037
Total Residential						
Units	368	55	0	5,549	0	5,972
Acres ¹	23.37	4.76	0.00	402.30	0.00	430.43
Population ²	798	222	0	17,029	0	18,049
Other Non-Residential Uses (acres)	32.15	24.62	0.00	653.63	0.00	710.40
Total Acres Newly Exposed	55.52	29.38	0.00	1,055.93	0.00	1,140.83

¹ Acre totals may not add due to rounding.

² Population contains 1990 Census data.

Source: Landrum & Brown; PCR, 2003.

Table S65

**Alternative D 2015 94 dBA SEL Noise Contour Residential Uses Newly Exposed
(Compared to 2000 94 dBA SEL)**

	LA City	LA County	El Segundo	Inglewood	Hawthorne	TOTALS ¹
Residential						
Single-Family						
Units	74	0	0	1,330	0	1,404
Acres	10.43	0.00	0.00	191.49	0.00	201.93
Population ²	148	0	0	4,706	0	4,854
Multi-Family						
Units	299	0	0	3,311	0	3,610
Acres	13.61	0.00	0.00	144.98	0.00	158.59
Population ²	699	0	0	10,032	0	10,731
Total Residential						
Units	373	0	0	4,641	0	5,014
Acres ¹	24.04	0.00	0.00	336.47	0.00	360.51
Population ²	847	0	0	14,738	0	15,585
Other Non-Residential Uses (acres)	142.11	0.00	0.00	626.85	0.00	768.96
Total Acres Newly Exposed	166.15	0.00	0.00	963.32	0.00	1,129.47

¹ Acre totals may not add due to rounding.

² Population contains 2000 Census data.

Source: Landrum & Brown; PCR, 2003.

4. LEVEL OF SIGNIFICANCE AFTER INCORPORATION OF MANDATORY OVER-OCEAN PROCEDURES (PART 161)

As stated in Appendix S-C1, *Supplemental Aircraft Noise Technical Report*, of the Supplement to the Draft EIS/EIR, even with the incorporation of mandatory over-ocean procedures some areas would be newly exposed to high single event aircraft noise levels resulting in nighttime awakenings compared to 1996 baseline and Year 2000 conditions. In addition, some of these newly exposed areas would be outside of the current ANMP boundaries. Areas that would be exposed to high single event aircraft noise levels (defined as within the 94 dBA SEL noise contour) are presented in tables and graphically shown for Alternatives A through D.

4.1 Alternative A

4.1.1 Overall Noise Exposure

Under Alternative A, some residential parcels in 2015 would be exposed to periodic noise levels of 94 dBA SEL even with the incorporation of mandatory over-ocean procedures as shown on **Figure S12**, Alternative A 2015 94 dBA SEL Part 161 Mitigation Contour vs. Unmitigated Alternative A 2015 94 dBA SEL and presented in **Table S66**, Alternative A 2015 94 dBA SEL Noise Contour Part 161 Mitigation Total Area and Incompatible Residential Properties by Jurisdiction. **Table S67**, Alternative A 2015 94 dBA SEL Noise Contour Part 161 Mitigation Compared to Unmitigated Alternative A 2015 94 dBA SEL, presents the number of units and population (using 1990 census data) that would be mitigated from single event high noise levels with the incorporation of mandatory over-ocean procedures compared to the Alternative A 2015 94 dBA SEL noise contour.

Table S66

Alternative A 2015 94 dBA SEL Noise Contour Part 161 Mitigation Total Area and Incompatible Residential Properties by Jurisdiction

	LA City	LA County	El Segundo	Inglewood	Hawthorne	Totals ¹
Residential						
Single-Family						
Units	267	1,100	316	3,413	4	5,100
Acres	36.42	159.95	47.54	492.14	0.41	736.47
Population ²	534	4,740	632	11,814	16	17,736
Multi-Family						
Units	594	2,848	471	7,934	2	11,849
Acres	27.65	167.79	15.56	394.87	0.14	606.01
Population ²	1,320	11,960	988	25,278	8	39,554
Total Residential						
Units	861	3,948	787	11,347	6	16,949
Acres ¹	64.06	327.74	63.10	887.02	0.55	1,342.47
Population ²	1,854	16,700	1,620	37,092	24	57,290
Other Non-Residential Uses (acres)	374.16	131.55	38.01	967.66	0.00	1,511.38
Total Area (Acres)	438.22	459.29	101.11	1,854.68	0.55	2,853.85

¹ Acre totals may not add due to rounding.

² Population contains 1990 Census data.

Source: Landrum & Brown; PCR, 2003.

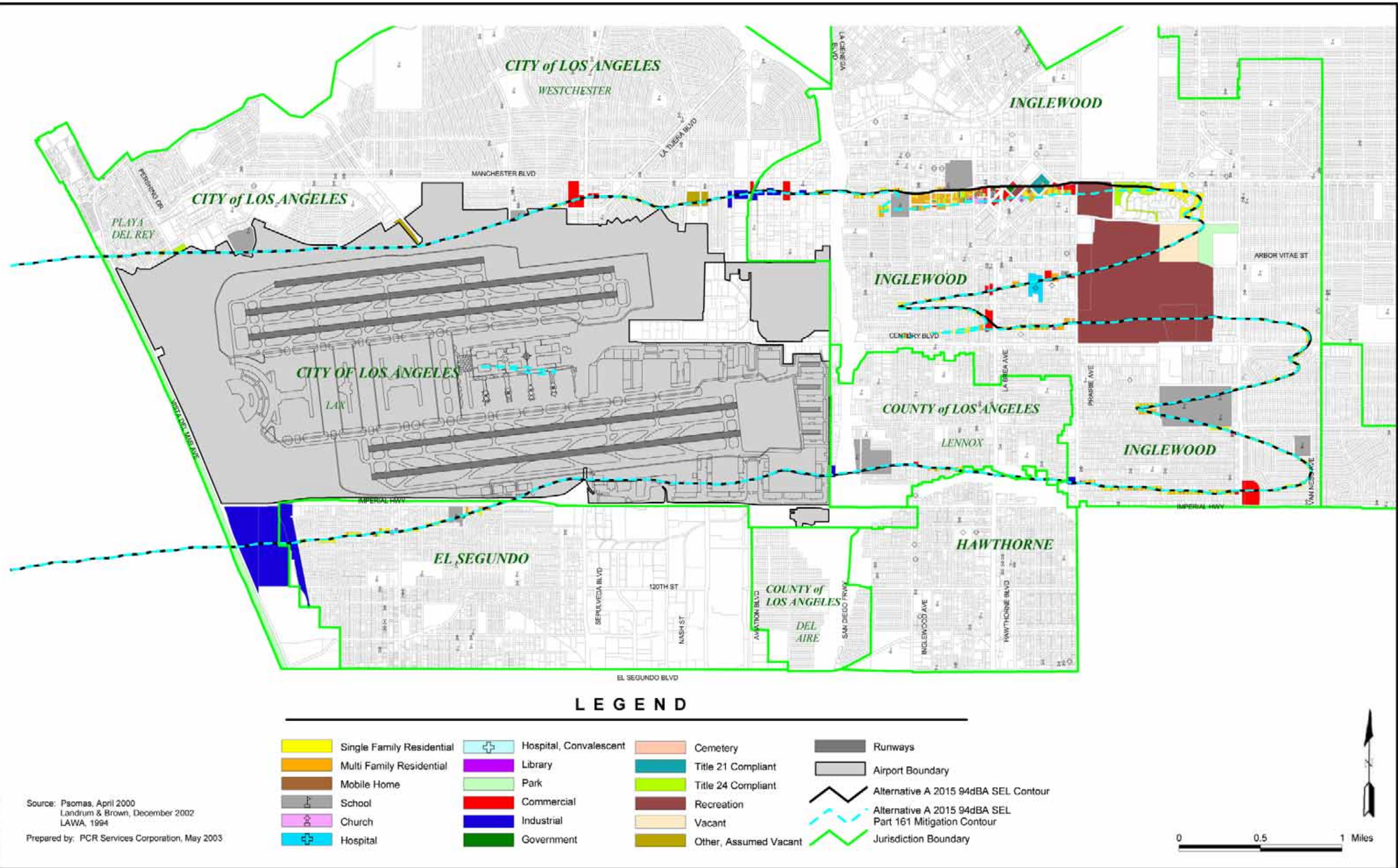

Table S67

**Alternative A 2015 94 dBA SEL Noise Contour Part 161 Mitigation Compared to Unmitigated
Alternative A 2015 94 dBA SEL**

	LA City	LA County	El Segundo	Inglewood	Hawthorne	Totals¹
Residential						
Single-Family						
Units	61	14	58	421	0	554
Acres	8.19	1.67	9.11	71.84	0.00	90.80
Population ²	122	56	116	1,326	0	1,620
Multi-Family						
Units	29	22	73	862	0	986
Acres	1.43	1.39	2.67	36.36	0.00	41.85
Population ²	65	93	155	2,549	0	2,862
Total Residential						
Units	90	36	131	1,283	0	1,540
Acres ¹	9.62	3.07	11.78	108.19	0.00	132.65
Population ²	187	149	271	3,875	0	4,482
Other Non-Residential Uses (acres)	211.73	25.46	12.92	606.91	0.00	857.02
Total Acres Mitigated	221.35	28.53	24.70	715.10	0.00	989.67

Notes: The data presented in this table includes some parcels where a portion of the parcel received noise reduction benefits of Part 161 mitigation and a portion of the parcel remained within the unmitigated noise contour and outside the Part 161 Mitigation. As a result, some parcels included in the data presented in **Table S66**, Alternative A 2015 94 dBA SEL Noise Contour Part 161 Mitigation Total Area and Incompatible Residential Properties by Jurisdiction, are also included in the data presented in this table.

¹ Acre totals may not add due to rounding.

² Population contains 1990 Census data.

Source: Landrum & Brown; PCR, 2003.

4.1.2 Newly Exposed Areas

Figure S13, Alternative A 2015 94 dBA SEL Part 161 Mitigation Contour vs. 1996 94 dBA SEL Areas Newly Exposed, shows Alternative A 2015 94 dBA SEL noise contour with the incorporation of over-ocean procedures compared to the 1996 Alternative A 2015 94 dBA SEL Part 161 Mitigation Contour vs. Unmitigated Alternative A 2015 94 dBA SEL noise contour. As shown on **Figure S13** and presented in **Table S68**, Alternative A 2015 94 dBA SEL Noise Contour Part 161 Mitigation Residential Uses Newly Exposed (Compared to 1996 94 dBA SEL) even with the incorporation of mandatory over-ocean procedures, some residential parcels would be newly exposed to noise levels of Alternative A 2015 94 dBA SEL Part 161 Mitigation Contour vs. Unmitigated Alternative A 2015 94 dBA SEL compared to 1996 baseline conditions.

Figure S14, Alternative A 2015 94 dBA SEL Part 161 Mitigation Contour vs. 2000 94 dBA SEL Areas Newly Exposed, shows Alternative A 2015 94 dBA SEL noise contour with the incorporation of over-ocean procedures compared to 2000 94 dBA SEL noise contour. As shown on **Figure S14** and presented in **Table S69**, Alternative A 2015 94 dBA SEL Noise Contour Part 161 Mitigation Residential Uses Newly Exposed (Compared to 2000 94 dBA SEL) even with the incorporation of mandatory over-ocean procedures, some residential parcels would be newly exposed to noise levels of 94 dBA SEL compared to Year 2000 conditions.

In addition, some areas newly exposed to the 94 dBA SEL under Alternative A, with the inclusion of mandatory over-ocean procedures would be outside of the 1996 ANMP noise contours, as shown on **Figure S15**, Alternative A 2015 94 dBA SEL Part 161 Mitigation Contour vs. ANMP Areas Newly Exposed and listed in **Table S70**, Alternative A 2015 94 dBA SEL Noise Contour Part 161 Mitigation Residential Uses Newly Exposed (Compared to 1992 65 CNEL Noise Contour).

S-1. Supplemental Land Use Technical Report

Table S68

**Alternative A 2015 94 dBA SEL Noise Contour Part 161 Mitigation Residential Uses Newly Exposed
(Compared to 1996 94 dBA SEL)**

	LA City	LA County	El Segundo	Inglewood	Hawthorne	Totals ¹
Residential						
Single-Family						
Units	127	190	0	2,127	4	2,448
Acres	17.75	24.99	0.00	307.32	0.41	350.46
Population ²	254	762	0	7,173	16	8,205
Multi-Family						
Units	323	453	0	3,294	2	4,072
Acres	15.51	22.36	0.00	185.65	0.14	223.66
Population ²	713	1,840	0	10,408	8	12,969
Total Residential						
Units	450	643	0	5,421	6	6,520
Acres ¹	33.26	47.34	0.00	492.98	0.55	574.13
Population ²	967	2,602	0	17,581	24	21,174
Other Non-Residential Uses (acres)	32.17	44.72	0.00	670.91	0.00	747.81
Total Acres Newly Exposed	65.43	92.06	0.00	1,163.89	0.55	1,321.94

¹ Acre totals may not add due to rounding.

² Population contains 1990 Census data.

Source: Landrum & Brown; PCR, 2002.

Table S69

**Alternative A 2015 94 dBA SEL Noise Contour Part 161 Mitigation Residential Uses Newly Exposed
(Compared to 2000 94 dBA SEL)**

	LA City	LA County	El Segundo	Inglewood	Hawthorne	Totals ¹
Residential						
Single-Family						
Units	174	107	0	1,914	4	2,199
Acres	25.01	13.01	0.00	277.86	0.41	316.29
Population ²	348	428	0	7,074	16	7,866
Multi-Family						
Units	297	302	0	3,204	2	3,805
Acres	14.42	14.38	0.00	181.02	0.14	209.96
Population ²	693	1,258	0	10,807	8	12,766
Total Residential						
Units	471	409	0	5,118	6	6,004
Acres ¹	39.43	27.39	0.00	458.88	0.55	526.25
Population ²	1,041	1,686	0	17,881	24	20,632
Other Non-Residential Uses (acres)	115.99	42.05	0.00	642.94		800.98
Total Acres Newly Exposed	155.41	69.44	0.00	1,101.83	0.55	1,327.23

¹ Acre totals may not add due to rounding.

² Population contains 2000 Census data.

Source: Landrum & Brown; PCR, 2003.

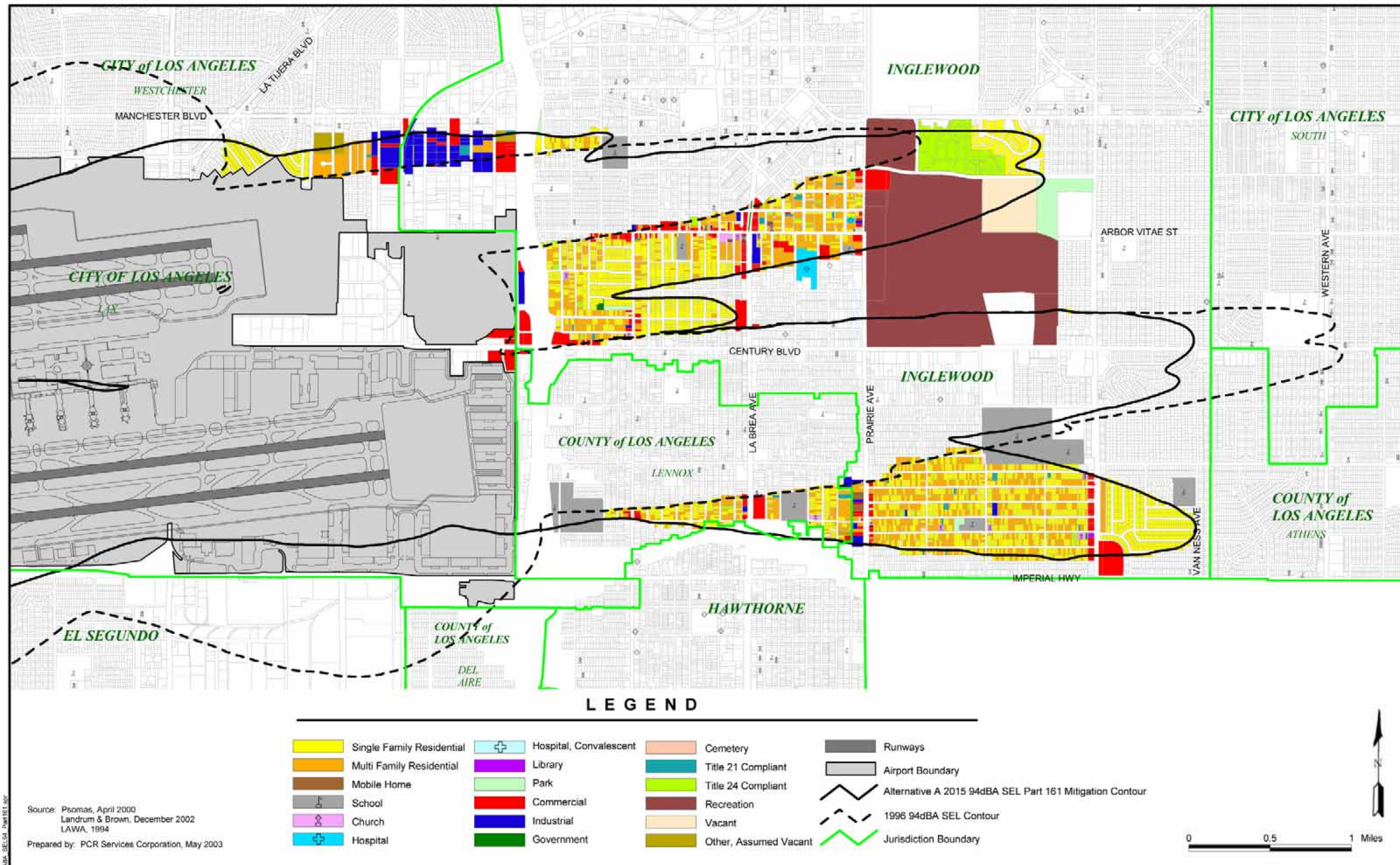

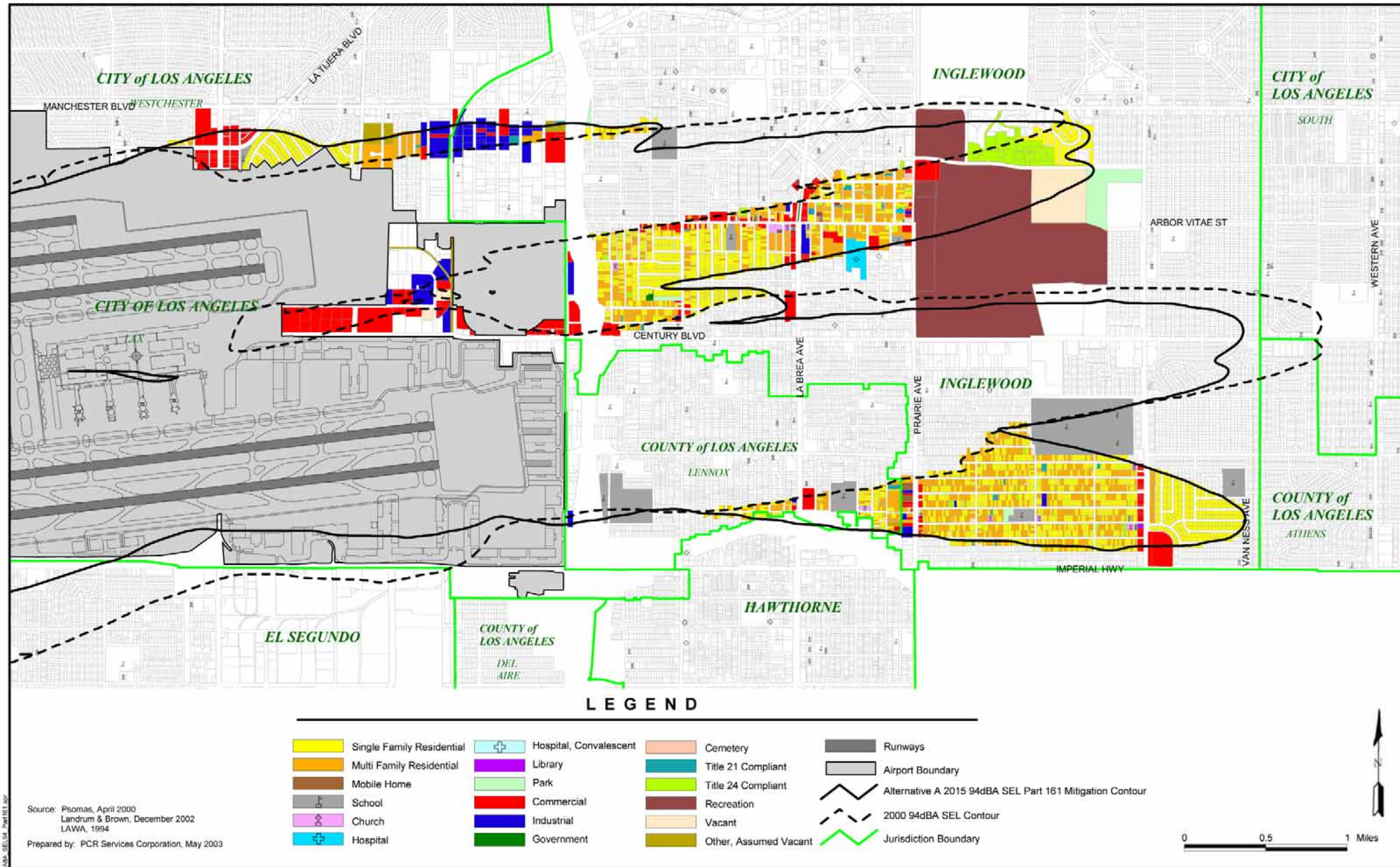

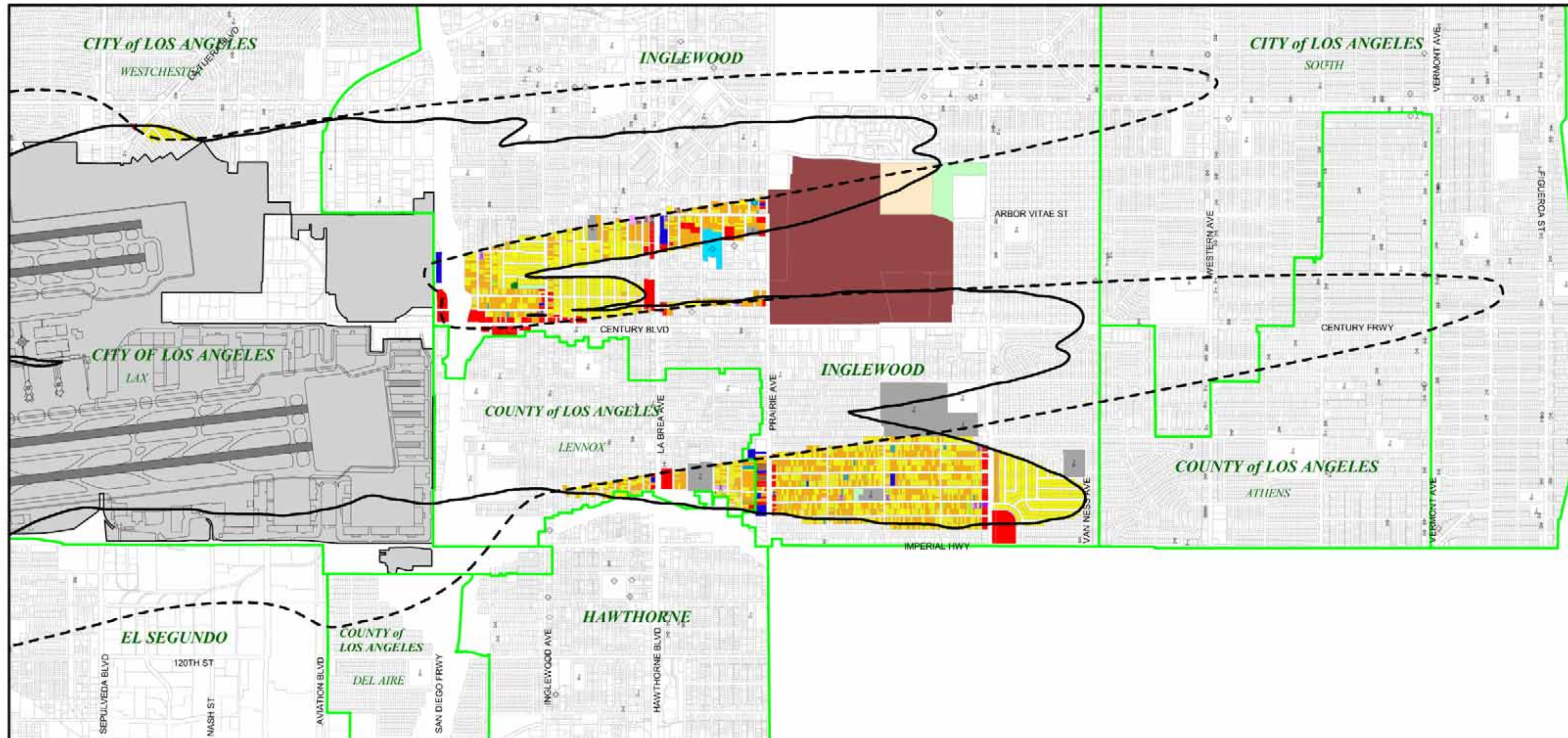

LEGEND

Single Family Residential	Hospital, Convalescent	Cemetery	Runways
Multi Family Residential	Library	Title 21 Compliant	Airport Boundary
Mobile Home	Park	Title 24 Compliant	Alternative A 2015 94dBA SEL Part 161 Mitigation Contour
School	Commercial	Recreation	1992 65dB (ANMP) CNEL Contour
Church	Industrial	Vacant	Jurisdiction Boundary
Hospital	Government	Other, Assumed Vacant	

Source: Psomas, April 2000
Landrum & Brown, December 2002
LAWA, 1994
Prepared by: PCR Services Corporation, May 2003

0 0.5 1 Miles

Table S70

Alternative A 2015 94 dBA SEL Noise Contour Part 161 Mitigation Residential Uses Newly Exposed
(Compared to 1992 65 CNEL Noise Contour)

	LA City	LA County	El Segundo	Inglewood	Hawthorne	Totals ¹
Residential						
Single-Family						
Units	48	126	0	1,835	4	2,013
Acres	7.02	15.87	0.00	247.53	0.41	270.83
Population ²	96	504	0	6,243	16	6,859
Multi-Family						
Units	0	339	0	2,618	2	2,959
Acres	0.00	16.69	0.00	144.76	0.14	161.58
Population ²	0	1,369	0	8,573	8	9,950
Total Residential						
Units	48	465	0	4,453	6	4,972
Acres ¹	7.02	32.55	0.00	392.28	0.55	432.41
Population ²	96	1,873	0	14,816	24	16,809
Other Non-Residential Uses (acres)	0.49	17.86	0.00	550.99	0.00	568.33
Total Acres Newly Exposed	7.51	50.41	0.00	943.27	0.55	1,001.74

¹ Acre totals may not add due to rounding.

² Population contains 1990 Census data.

Source: Landrum & Brown; PCR, 2003.

4.2 Alternative B

4.2.1 Overall Noise Exposure

Under Alternative B, some residential parcels in 2015 would be exposed to single event noise levels of 94 dBA SEL even with the incorporation of mandatory over-ocean procedures as shown on **Figure S16**, Alternative B 2015 94 dBA SEL Part 161 Mitigation Contour vs. Unmitigated Alternative B 2015 94 dBA SEL and presented in **Table S71**, Alternative B 2015 94 dBA SEL Noise Contour Part 161 Mitigation Total Area and Incompatible Residential Properties by Jurisdiction. **Table S72**, Alternative B 2015 94 dBA SEL Noise Contour Part 161 Mitigation Compared to Unmitigated Alternative B 2015 94 dBA SEL, presents the number of units and population (using 1990 census data) that would be mitigated from single event high noise levels with the incorporation of mandatory over-ocean procedures compared to the Alternative B 2015 94 dBA SEL noise contour.

S-1. Supplemental Land Use Technical Report

Table S71

Alternative B 2015 94 dBA SEL Noise Contour Part 161 Mitigation Total Area and Incompatible Residential Properties by Jurisdiction

	LA City	LA County	El Segundo	Inglewood	Hawthorne	Totals ¹
Residential						
Single-Family						
Units	375	1,084	82	3,455	1	4,997
Acres	52.14	158.07	12.54	494.75	0.10	717.61
Population ²	750	4,676	164	11,984	4	17,578
Multi-Family						
Units	661	2,835	263	7,719	0	11,478
Acres	30.28	166.82	7.05	381.99	0.00	586.13
Population ²	1,441	11,910	553	24,437	0	38,341
Total Residential						
Units	1,036	3,919	345	11,174	1	16,475
Acres ¹	82.42	324.89	19.59	876.74	0.10	1,303.74
Population ²	2,191	16,586	717	36,421	4	55,919
Other Non-Residential Uses (acres)	321.07	124.47	20.81	994.43	0.00	1,460.79
Total Area (Acres)	403.49	449.36	40.40	1,871.17	0.10	2,764.53

¹ Acre totals may not add due to rounding.

² Population contains 1990 Census data.

Source: Landrum & Brown; PCR, 2002.

Table S72

Alternative B 2015 94 dBA SEL Noise Contour Part 161 Mitigation Compared to Unmitigated Alternative B 2015 94 dBA SEL

	LA City	LA County	El Segundo	Inglewood	Hawthorne	Totals ¹
Residential						
Single-Family						
Units	238	23	53	248	1	563
Acres	34.82	2.86	8.54	47.93	0.10	94.26
Population ²	476	92	106	772	4	1,450
Multi-Family						
Units	129	38	58	637	0	862
Acres	5.13	2.26	2.11	31.31	0.00	40.80
Population ²	249	165	121	2,115	0	2,650
Total Residential						
Units	367	61	111	885	1	1,425
Acres ¹	39.95	5.11	10.65	79.24	0.10	135.06
Population ²	725	257	227	2,887	4	4,100
Other Non-Residential Uses (acres)	233.60	25.98	12.90	546.41	0.00	819.39
Total Acres Mitigated	273.55	31.09	23.55	626.15	0.10	954.45

Notes: The data presented in this table includes some parcels where a portion of the parcel received noise reduction benefits of Part 161 mitigation and a portion of the parcel remained within the unmitigated noise contour and outside the Part 161 Mitigation. As a result, some parcels included in the data presented in **Table S71**, Alternative B 2015 94 dBA SEL Noise Contour Part 161 Mitigation Total Area and Incompatible Residential Properties by Jurisdiction, are also included in the data presented in this table.

¹ Acre totals may not add due to rounding.

² Population contains 1990 Census data.

Source: Landrum & Brown; PCR, 2002.

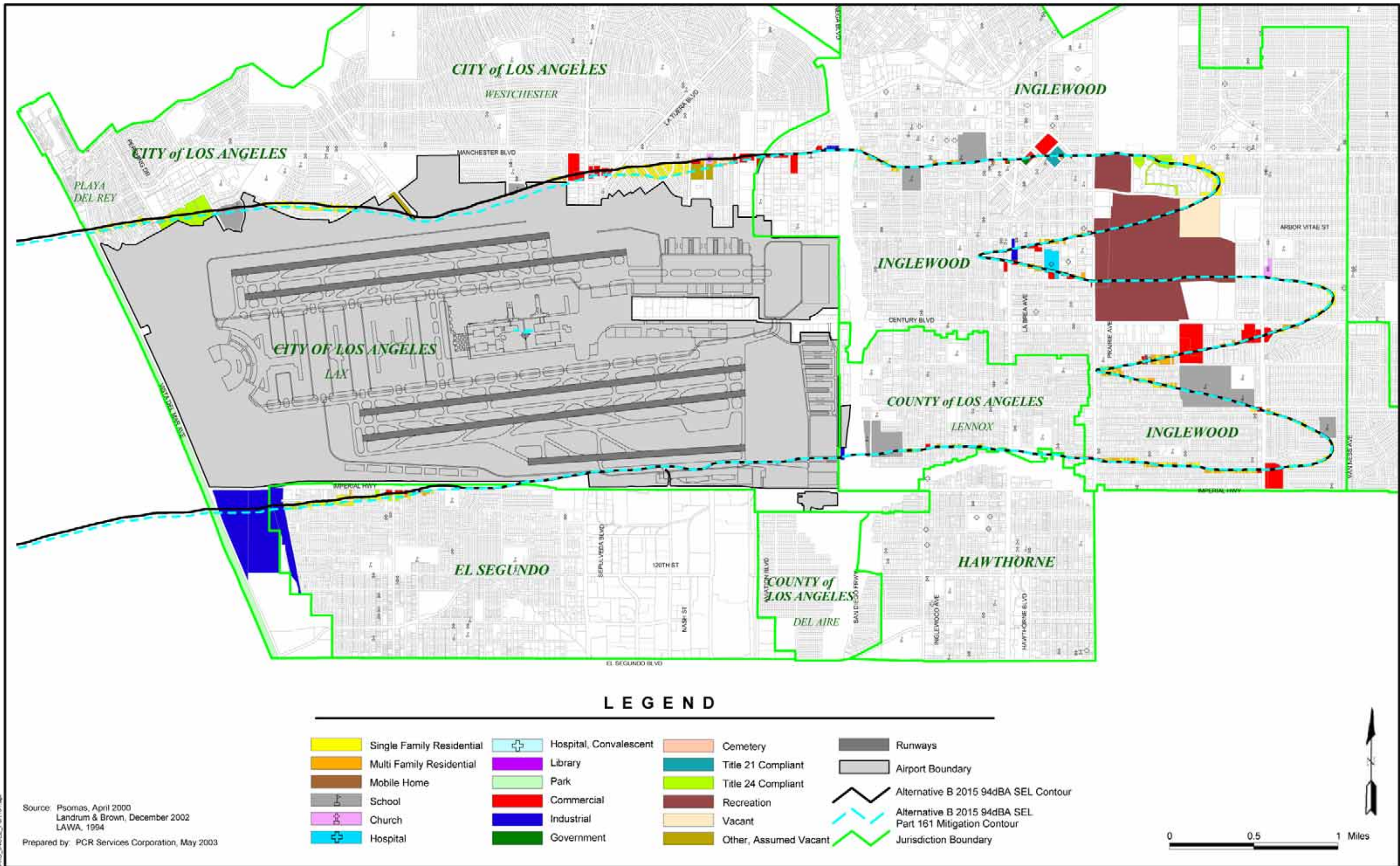

4.2.2 Newly Exposed Areas

Figure S17, Alternative B 2015 94 dBA SEL Part 161 Mitigation Contour vs. 1996 94 dBA SEL Areas Newly Exposed, shows Alternative B 2015 94 dBA SEL noise contour with the incorporation of over-ocean procedures compared to the 1996 94 dBA SEL noise contour. As shown on **Figure S17** and presented in **Table S73**, Alternative B 2015 94 dBA SEL Noise Contour Part 161 Mitigation Residential Uses Newly Exposed (Compared to 1996 94 dBA SEL) even with the incorporation of mandatory over-ocean procedures, some residential parcels would be newly exposed to noise levels of 94 dBA SEL compared to 1996 baseline conditions.

Figure S18, Alternative B 2015 94 dBA SEL Part 161 Mitigation Contour vs. 2000 94 dBA SEL Areas Newly Exposed, shows Alternative B 2015 94 dBA SEL noise contour with the incorporation of over-ocean procedures compared to 2000 94 dBA SEL noise contour. As shown on **Figure S18** and presented in **Table S74**, Alternative B 2015 94 dBA SEL Noise Contour Part 161 Mitigation Residential Uses Newly Exposed (Compared to 2000 94 dBA SEL) even with the incorporation of mandatory over-ocean procedures, some residential parcels would be newly exposed to noise levels of 94 dBA SEL compared to Year 2000 conditions.

In addition, some areas newly exposed to the 94 dBA SEL under Alternative B, with the inclusion of mandatory over-ocean procedures would be outside of the 1996 ANMP noise contours, as shown on **Figure S19**, Alternative B 2015 94 dBA SEL Part 161 Mitigation Contour vs. ANMP Areas Newly Exposed and listed in **Table S75**, Alternative B 2015 94 dBA SEL Noise Contour Part 161 Mitigation Residential Uses Newly Exposed (Compared to 1992 65 CNEL Noise Contour).

Table S73

Alternative B 2015 94 dBA SEL Noise Contour Part 161 Mitigation Residential Uses Newly Exposed (Compared to 1996 94 dBA SEL)

	LA City	LA County	El Segundo	Inglewood	Hawthorne	Totals ¹
Residential						
Single-Family						
Units	133	174	0	2,378	1	2,686
Acres	18.80	23.10	0.00	340.93	0.10	382.93
Population ²	266	698	0	8,024	4	8,992
Multi-Family						
Units	357	440	0	3,823	0	4,620
Acres	17.48	21.38	0.00	205.27	0.00	244.14
Population ²	788	1,790	0	11,895	0	14,473
Total Residential						
Units	490	614	0	6,201	1	7,306
Acres ¹	36.28	44.49	0.00	546.20	0.10	627.08
Population ²	1,054	2,488	0	19,919	4	23,465
Other Non-Residential Uses (acres)	35.64	43.59	0.00	747.22	0.00	826.44
Total Acres Newly Exposed	71.92	88.08	0.00	1,293.42	0.10	1,453.52

¹ Acre totals may not add due to rounding.

² Population contains 1990 Census data.

Source: Landrum & Brown; PCR, 2002.

S-1. Supplemental Land Use Technical Report

Table S74

**Alternative B 2015 94 dBA SEL Noise Contour Part 161 Mitigation Residential Uses Newly Exposed
(Compared to 2000 94 dBA SEL)**

	LA City	LA County	El Segundo	Inglewood	Hawthorne	Totals ¹
Residential						
Single-Family						
Units	199	87	0	1,992	1	2,279
Acres	28.99	10.65	0.00	287.02	0.10	326.76
Population ²	398	348	0	7,323	4	8,073
Multi-Family						
Units	325	287	0	3,233	0	3,845
Acres	15.91	13.09	0.00	181.74	0.00	210.74
Population ²	758	1,196	0	10,775	0	12,729
Total Residential						
Units	524	374	0	5,225	1	6,124
Acres ¹	44.91	23.73	0.00	468.76	0.10	537.50
Population ²	1,156	1,544	0	18,098	4	20,802
Other Non-Residential Uses (acres)	112.36	88.38	0.00	700.89	0.00	854.18
Total Acres Newly Exposed	157.27	64.65	0.00	1,169.65	0.10	1,391.68

¹ Acre totals may not add due to rounding.

² Population contains 2000 Census data.

Source: Landrum & Brown; PCR, 2002.

Table S75

**Alternative B 2015 94 dBA SEL Noise Contour Part 161 Mitigation Residential Uses Newly Exposed
(Compared to 1992 65 CNEL Noise Contour)**

	LA City	LA County	El Segundo	Inglewood	Hawthorne	Totals ¹
Residential						
Single-Family						
Units	56	104	0	2,014	1	2,175
Acres	8.37	13.09	0.00	272.35	0.10	293.92
Population ²	112	416	0	6,880	4	7,412
Multi-Family						
Units	41	302	0	2,731	0	3,074
Acres	2.28	14.54	0.00	147.73	0.00	164.55
Population ²	91	1,213	0	8,879	0	10,183
Total Residential						
Units	97	406	0	4,745	1	5,249
Acres ¹	10.65	27.63	0.00	420.08	0.10	458.47
Population ²	203	1,629	0	15,759	4	17,595
Other Non-Residential Uses (acres)	16.24	16.73	0.00	558.77	0.00	591.73
Total Acres Newly Exposed	26.89	44.36	0.00	978.85	0.10	1,050.20

¹ Acre totals may not add due to rounding.

² Population contains 1990 Census data.

Source: Landrum & Brown; PCR, 2003.

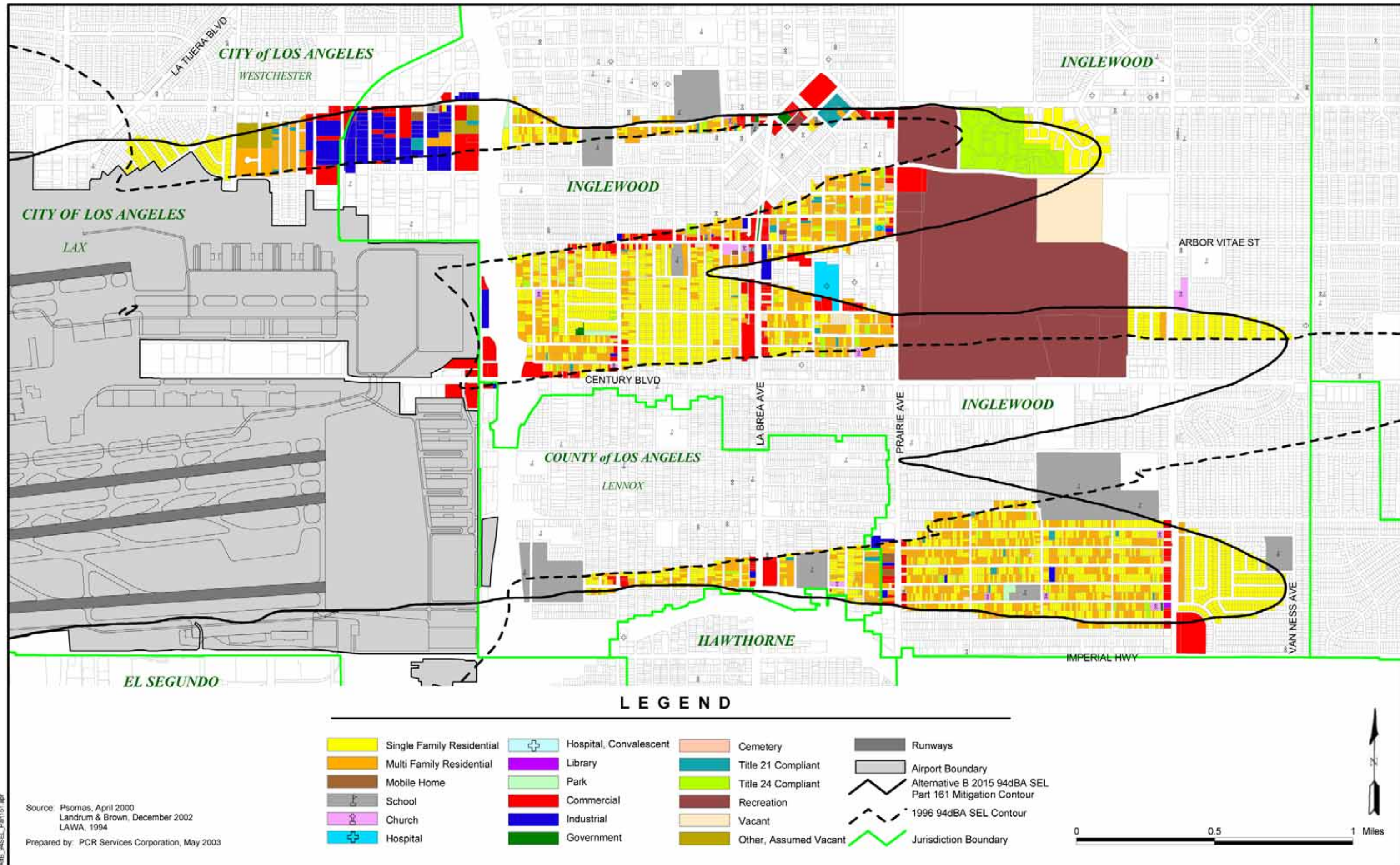

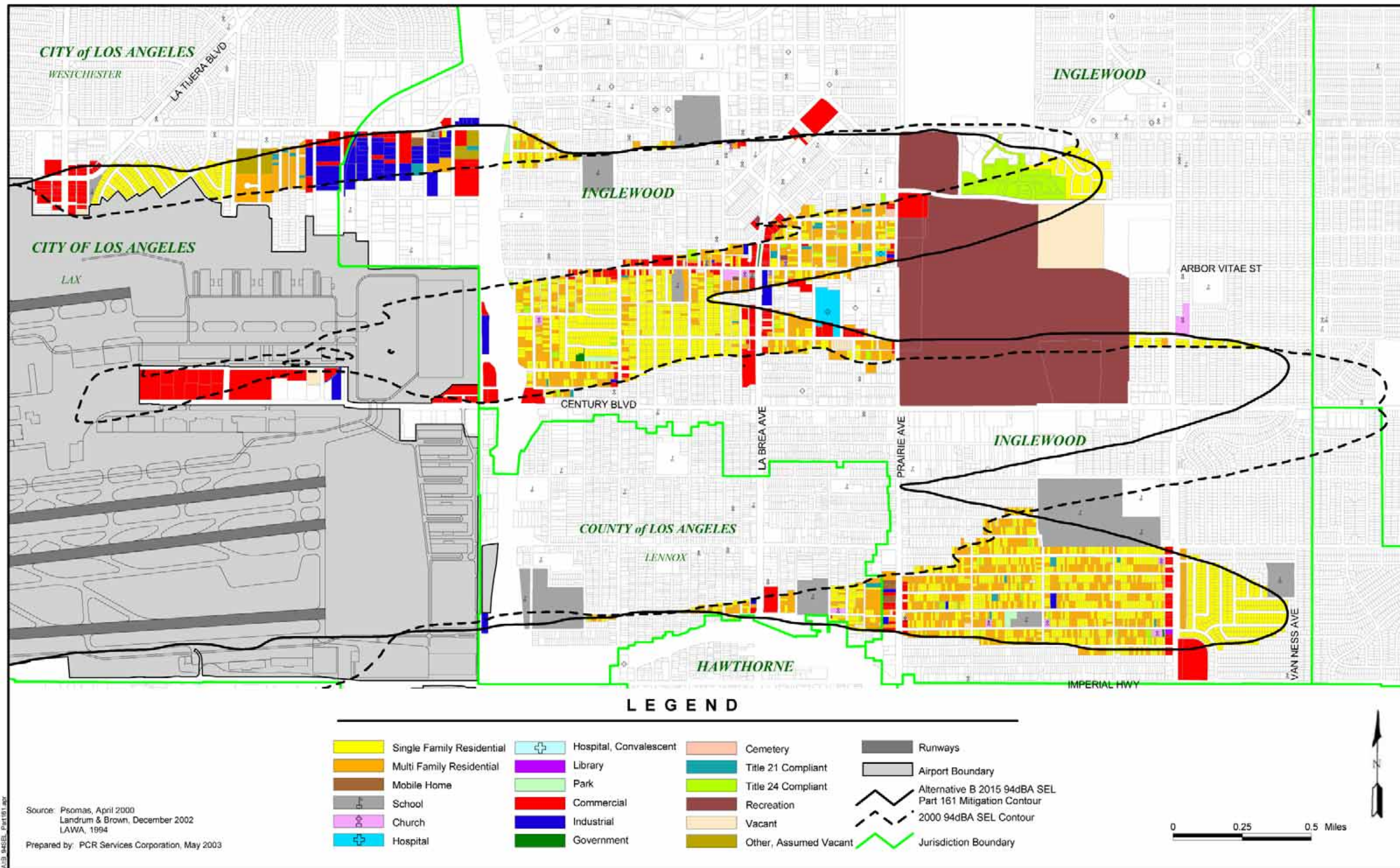

4.3 Alternative C

4.3.1 Overall Noise Exposure

Under Alternative C, some residential parcels in 2015 would be exposed to single event noise levels of 94 dBA SEL even with the incorporation of mandatory over-ocean procedures as shown on **Figure S20**, Alternative C 2015 94 dBA SEL Part 161 Mitigation Contour vs. Unmitigated Alternative C 2015 94 dBA SEL and presented in **Table S76**, Alternative C 2015 94 dBA SEL Noise Contour Part 161 Mitigation Total Area and Incompatible Residential Properties by Jurisdiction. **Table S77**, Alternative C 2015 94 dBA SEL Noise Contour Part 161 Mitigation Compared to Unmitigated Alternative C 2015 94 dBA SEL, presents the number of units and population (using 1990 census data) that would be mitigated from single event high noise levels with the incorporation of mandatory over-ocean procedures compared to the Alternative C 2015 94 dBA SEL noise contour.

Table S76

Alternative C 2015 94 dBA SEL Noise Contour Part 161 Mitigation Total Area and Incompatible Residential Properties by Jurisdiction

	LA City	LA County	El Segundo	Inglewood	Hawthorne	Totals ¹
Residential						
Single-Family						
Units	356	870	337	2,754	0	4,317
Acres	49.49	129.07	50.62	394.43	0.00	623.61
Population ²	728	3,804	674	9,676	0	14,882
Multi-Family						
Units	634	2,235	549	7,172	0	10,590
Acres	29.03	133.51	17.66	319.61	0.00	499.80
Population ²	1,389	9,459	1,157	22,342	0	34,347
Total Residential						
Units	990	3,105	886	9,926	0	14,907
Acres ¹	78.52	262.58	68.28	714.04	0.00	1,123.42
Population ²	2,117	13,263	1,831	32,018	0	49,229
Other Non-Residential Uses (acres)	343.98	107.36	38.20	895.94	0.00	1,385.47
Total Area (Acres)	422.50	369.94	106.48	1,609.98	0.00	2,508.89

¹ Acre totals may not add due to rounding.

² Population contains 1990 Census data.

Source: Landrum & Brown; PCR, 2003.

Table S77

Alternative C 2015 94 dBA SEL Noise Contour Part 161 Mitigation Compared to Unmitigated Alternative C 2015 94 dBA SEL

	LA City	LA County	El Segundo	Inglewood	Hawthorne	Totals ¹
Residential						
Single-Family						
Units	107	31	69	1,031	0	1,238
Acres	15.19	4.14	10.73	183.43	0.00	213.49
Population ²	232	137	138	2,930	0	3,437
Multi-Family						
Units	43	94	69	2,112	0	2,318
Acres	1.81	5.92	2.72	85.43	0.00	95.88
Population ²	76	400	147	5,871	0	6,494
Total Residential						
Units	150	125	138	3,143	0	3,556
Acres ¹	17.00	10.07	13.45	268.86	0.00	309.38
Population ²	308	537	285	8,801	0	9,931
Other Non-Residential						
Uses (acres)	244.84	30.43	13.10	882.63	0.00	1,170.99
Total Acres Mitigated	261.84	40.50	26.55	1,151.49	0.00	1,480.37

¹ Acre totals may not add due to rounding.

² Population contains 1990 Census data.

Source: Landrum & Brown; PCR, 2003.

4.3.2 Newly Exposed Areas

Figure S21, Alternative C 2015 94 dBA SEL Part 161 Mitigation Contour vs. 1996 94 dBA SEL Areas Newly Exposed, shows Alternative C 2015 94 dBA SEL noise contour with the incorporation of over-ocean procedures compared to the 1996 94 dBA SEL noise contour. As shown on **Figure S21** and presented in **Table S78**, Alternative C 2015 94 dBA SEL Noise Contour Part 161 Mitigation Residential Uses Newly Exposed (Compared to 1996 94 dBA SEL) even with the incorporation of mandatory over-ocean procedures, some residential parcels would be newly exposed to noise levels of 94 dBA SEL compared to 1996 baseline conditions.

Figure S22, Alternative C 2015 94 dBA SEL Part 161 Mitigation Contour vs. 2000 94 dBA SEL Areas Newly Exposed, shows Alternative C 2015 94 dBA SEL noise contour with the incorporation of over-ocean procedures compared to 2000 94 dBA SEL noise contour. As shown on **Figure S22** and presented in **Table S79**, Alternative C 2015 94 dBA SEL Noise Contour Part 161 Mitigation Residential Uses Newly Exposed (Compared to 2000 94 dBA SEL) even with the incorporation of mandatory over-ocean procedures, some residential parcels would be newly exposed to noise levels of 94 dBA SEL compared to Year 2000 conditions.

In addition, some areas newly exposed to the 94 dBA SEL under Alternative C, with the inclusion of mandatory over-ocean procedures would be outside of the 1996 ANMP noise contours, as shown on **Figure S23**, Alternative C 2015 94 dBA SEL Part 161 Mitigation Contour vs. ANMP Areas Newly Exposed and listed in **Table S80**, Alternative C 2015 94 dBA SEL Noise Contour Part 161 Mitigation Residential Uses Newly Exposed (Compared to 1992 65 CNEL Noise Contour).

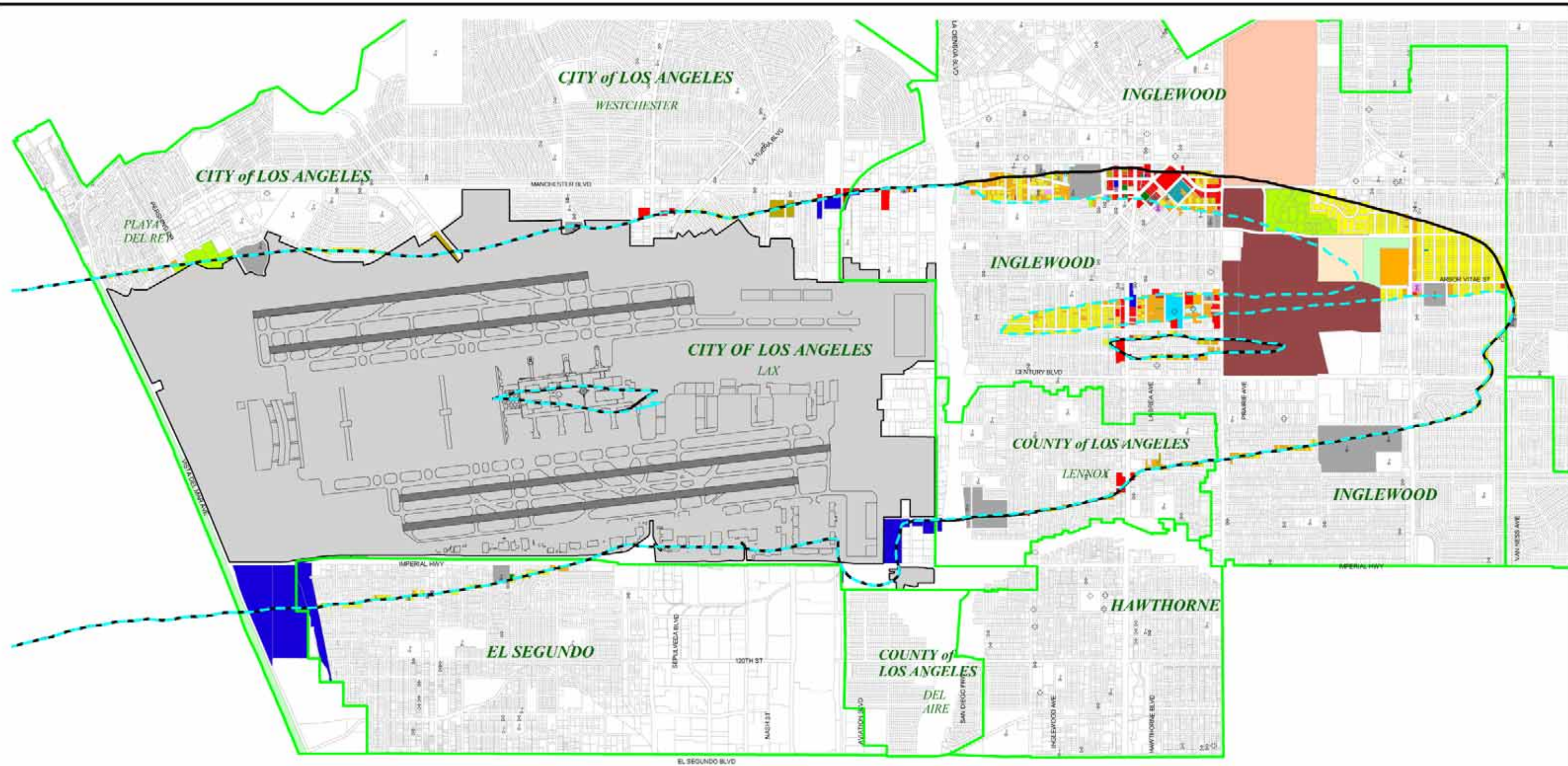

LEGEND

- | | | | |
|---------------------------|------------------------|-----------------------|--|
| Single Family Residential | Hospital, Convalescent | Cemetery | Runways |
| Multi Family Residential | Library | Title 21 Compliant | Airport Boundary |
| Mobile Home | Park | Title 24 Compliant | Alternative C 2015 94dBA SEL Contour |
| School | Commercial | Recreation | Alternative C 2015 94dBA SEL Part 161 Mitigation Contour |
| Church | Industrial | Vacant | Jurisdiction Boundary |
| Hospital | Government | Other, Assumed Vacant | |

Source: Psomas, April 2000
Landrum & Brown, December 2002
LAWA, 1994
Prepared by: PCR Services Corporation, May 2003

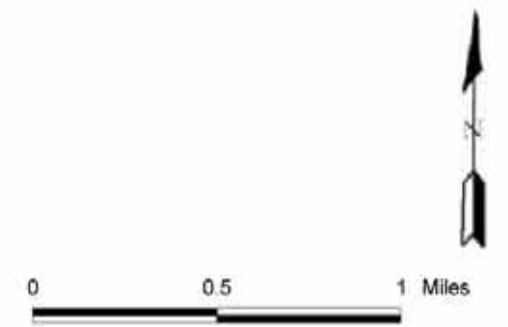

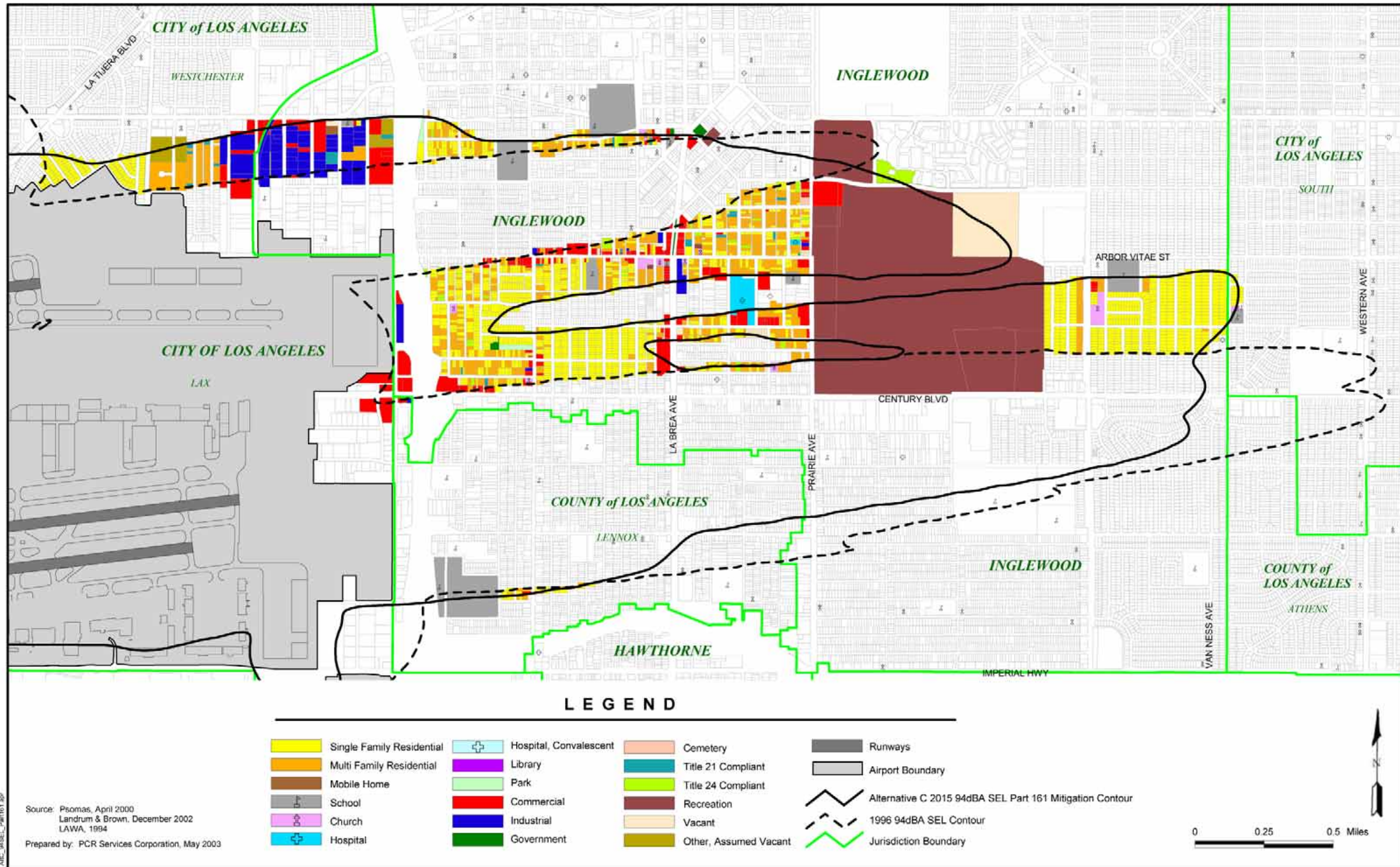

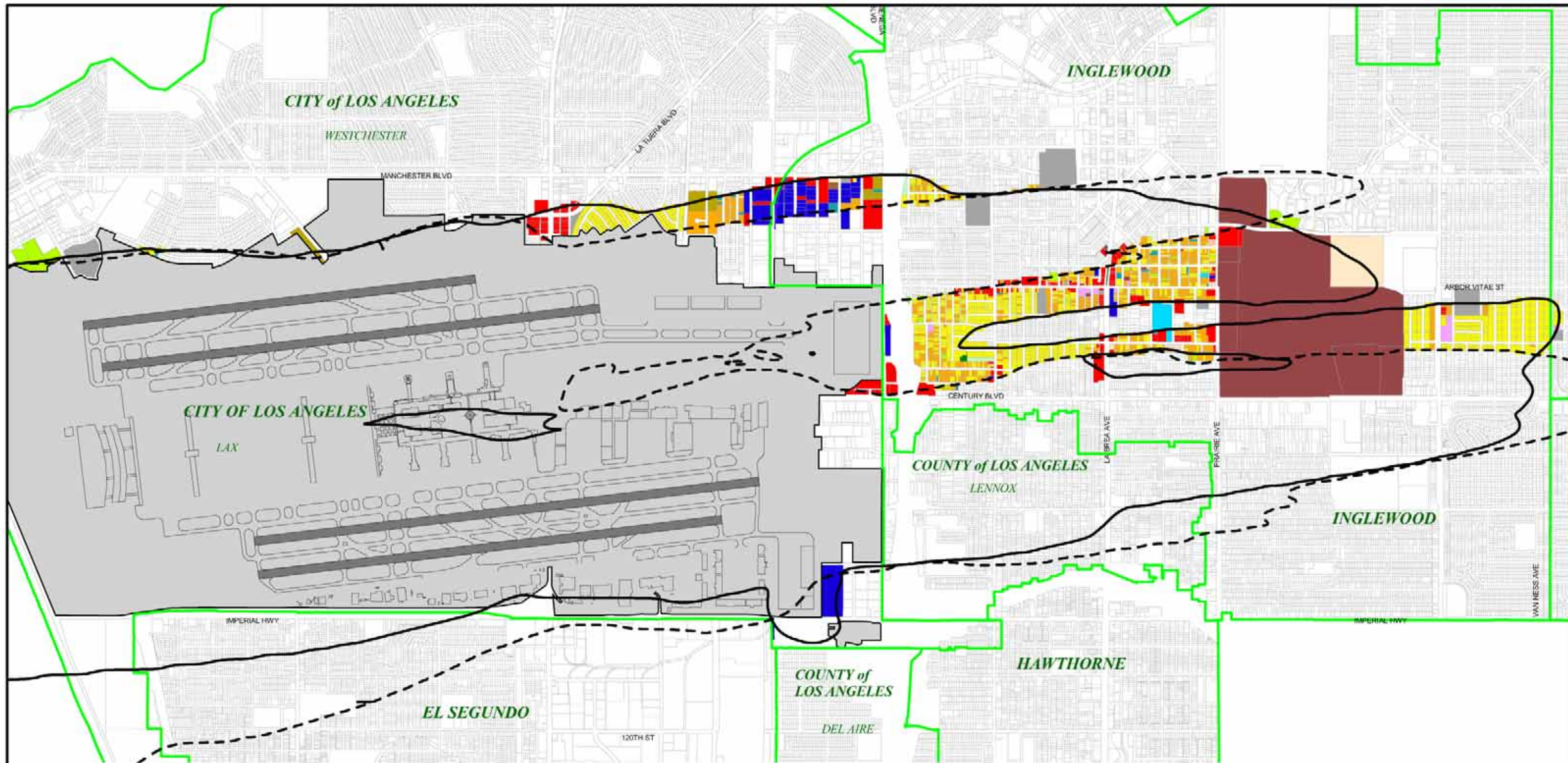

LEGEND

Single Family Residential	Hospital, Convalescent	Cemetery	Runways
Multi Family Residential	Library	Title 21 Compliant	Airport Boundary
Mobile Home	Park	Title 24 Compliant	Alternative C 2015 94dBA SEL Part 161 Mitigation Contour
School	Commercial	Recreation	2000 94dBA SEL Contour
Church	Industrial	Vacant	Jurisdiction Boundary
Hospital	Government	Other, Assumed Vacant	

Source: Psomas, April 2000
Landrum & Brown, December 2002
LAWA, 1994
Prepared by: PCR Services Corporation, May 2003

0 0.5 1 Miles

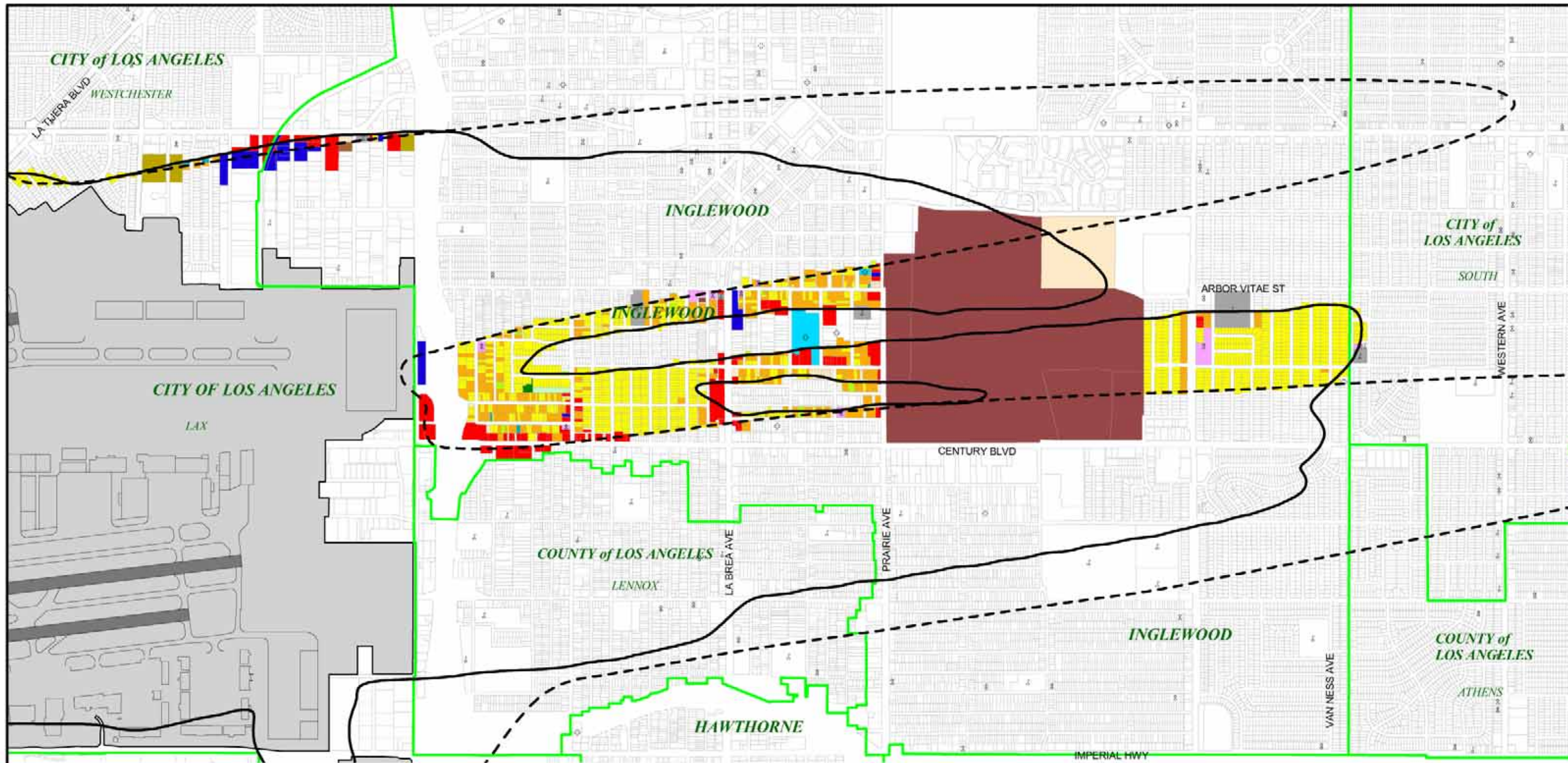

LEGEND

Single Family Residential	Hospital, Convalescent	Cemetery	Runways
Multi Family Residential	Library	Title 21 Compliant	Airport Boundary
Mobile Home	Park	Title 24 Compliant	Alternative C 2015 94dBA SEL Part 161 Mitigation Contour
School	Commercial	Recreation	1992 65dB (ANMP) CNEL Contour
Church	Industrial	Vacant	Jurisdiction Boundary
Hospital	Government	Other, Assumed Vacant	

Source: Psomas, April 2000
Landrum & Brown, December 2002
LAWA, 1994
Prepared by: PCR Services Corporation, May 2003

0 0.25 0.5 Miles

Table S78

**Alternative C 2015 94 dBA SEL Noise Contour Part 161 Mitigation
Residential Uses Newly Exposed
(Compared to 1996 94 dBA SEL)**

	LA City	LA County	El Segundo	Inglewood	Hawthorne	Totals ¹
Residential						
Single-Family						
Units	137	24	0	1,462	0	1,623
Acres	19.31	3.36	0.00	209.71	0.00	232.38
Population ²	290	97	0	5,040	0	5,427
Multi-Family						
Units	341	29	0	2,586	0	2,956
Acres	16.45	1.27	0.00	116.99	0.00	134.71
Population ²	753	121	0	7,703	0	8,577
Total Residential						
Units	478	53	0	4,048	0	4,579
Acres ¹	35.76	4.63	0.00	326.70	0.00	367.09
Population ²	1,043	218	0	12,743	0	14,004
Other Non-Residential Uses (acres)	35.94	24.61	0.00	599.87	0.00	660.42
Total Acres Newly Exposed	71.70	29.24	0.00	926.57	0.00	1,027.51

Notes: The data presented in this table includes some parcels where a portion of the parcel received noise reduction benefits of Part 161 mitigation and a portion of the parcel remained within the unmitigated noise contour and outside the Part 161 Mitigation. As a result, some parcels included in the data presented in **Table S77**, Alternative C 2015 94 dBA SEL Noise Contour Part 161 Mitigation Compared to Unmitigated Alternative C 2015 94 dBA SEL, are also included in the data presented in this table.

¹ Acre totals may not add due to rounding.

² Population contains 1990 Census data.

Source: Landrum & Brown; PCR, 2003.

S-1. Supplemental Land Use Technical Report

Table S79

**Alternative C 2015 94 dBA SEL Noise Contour Part 161 Mitigation
Residential Uses Newly Exposed
(Compared to 2000 94 dBA SEL)**

	LA City	LA County	El Segundo	Inglewood	Hawthorne	Totals ¹
Residential						
Single-Family						
Units	182	0	0	1,123	0	1,305
Acres	26.33	0.00	0.00	165.23	0.00	191.56
Population ²	380	0	0	3,955	0	4,335
Multi-Family						
Units	309	0	0	2,164	0	2,473
Acres	14.88	0.00	0.00	100.07	0.00	114.96
Population ²	720	0	0	6,762	0	7,482
Total Residential						
Units	491	0	0	3,287	0	3,778
Acres ¹	41.21	0.00	0.00	265.31	0.00	306.52
Population ²	1,100	0	0	10,717	0	11,817
Other Non-Residential Uses (acres)	88.27	0.00	0.00	581.70	0.00	669.97
Total Acres Newly Exposed	129.48	0.00	0.00	847.01	0.00	976.49

¹ Acre totals may not add due to rounding.

² Population contains 2000 Census data.

Source: Landrum & Brown; PCR, 2003.

Table S80

**Alternative C 2015 94 dBA SEL Noise Contour Part 161 Mitigation
Residential Uses Newly Exposed
(Compared to 1992 65 CNEL Noise Contour)**

	LA City	LA County	El Segundo	Inglewood	Hawthorne	Totals ¹
Residential						
Single-Family						
Units	53	0	0	1,169	0	1,222
Acres	7.93	0.00	0.00	169.47	0.00	177.39
Population ²	122	0	0	4,129	0	4,251
Multi-Family						
Units	25	0	0	1,652	0	1,677
Acres	1.25	0.00	0.00	71.25	0.00	72.51
Population ²	56	0	0	5,253	0	5,309
Total Residential						
Units	78	0	0	2,821	0	2,899
Acres ¹	9.18	0.00	0.00	240.72	0.00	249.90
Population ²	178	0	0	9,382	0	9,560
Other Non-Residential Uses (acres)	16.52	0.00	0.00	465.68	0.00	482.20
Total Acres Newly Exposed	25.70	0.00	0.00	706.40	0.00	732.10

¹ Acre totals may not add due to rounding.

² Population contains 1990 Census data.

Source: Landrum & Brown; PCR, 2003.

4.4 Alternative D

4.4.1 Overall Noise Exposure

Under Alternative D, some residential parcels in 2015 would be exposed to single event noise levels of 94 dBA SEL even with the incorporation of mandatory over-ocean procedures as shown on **Figure S24**, Alternative D 2015 94 dBA SEL Part 161 Mitigation Contour vs. Unmitigated Alternative D 2015 94 dBA SEL and presented in **Table S81**, Alternative D 2015 94 dBA SEL Noise Contour Part 161 Mitigation Total Area and Incompatible Residential Properties by Jurisdiction. **Table S82**, Alternative D 2015 94 dBA SEL Noise Contour Part 161 Mitigation Compared to Unmitigated Alternative D 2015 94 dBA SEL, presents the number of units and population (using 1990 census data) that would be mitigated from single event high noise levels with the incorporation of mandatory over-ocean procedures compared to the Alternative D 2015 94 dBA SEL noise contour.

Table S81

**Alternative D 2015 94 dBA SEL Noise Contour Part 161 Mitigation Total Area and
Incompatible Residential Properties by Jurisdiction**

	LA City	LA County	El Segundo	Inglewood	Hawthorne	Totals ¹
Residential						
Single-Family						
Units	106	873	716	2,577	0	4,272
Acres	14.99	129.18	105.99	355.81	0.00	605.98
Population ²	212	3,815	1432	9,338	0	14,797
Multi-Family						
Units	574	2,320	682	6,978	0	10,554
Acres	25.67	137.18	24.28	299.96	0.00	487.09
Population ²	1,281	9,813	1,430	22,011	0	34,535
Total Residential						
Units	680	3,193	1,398	9,555	0	14,826
Acres ¹	40.67	266.37	130.27	655.77	0.00	1,093.08
Population ²	1,493	13,628	2,862	31,349	0	49,332
Other Non-Residential						
Uses (acres)	487.02	110.24	52.26	785.43	0.00	1,434.95
Total Area (Acres)	527.69	376.61	182.53	1,441.20	0.00	2,528.03

¹ Acre totals may not add due to rounding.

² Population contains 1990 Census data.

Source: Landrum & Brown; PCR, 2003.

S-1. Supplemental Land Use Technical Report

Table S82

**Alternative D 2015 94 dBA SEL Noise Contour Part 161 Mitigation Compared to
Unmitigated Alternative D 2015 94 dBA SEL**

	LA City	LA County	El Segundo	Inglewood	Hawthorne	Totals ¹
Residential						
Single-Family						
Units	69	51	90	635	0	845
Acres	9.69	6.67	13.68	98.66	0.00	128.69
Population ²	138	220	180	2,050	0	2,588
Multi-Family						
Units	143	138	52	1,803	0	2,136
Acres	6.39	7.68	2.41	82.85	0.00	99.33
Population ²	312	580	109	4,790	0	5,791
Total Residential						
Units	212	189	142	2,438	0	2,981
Acres ¹	16.07	14.35	16.09	181.51	0.00	228.02
Population ²	450	800	289	6,840	0	8,379
Other Non-Residential						
Uses (acres)	245.36	27.10	7.23	562.75	0.00	842.44
Total Acres Mitigated	261.43	41.45	23.32	744.26	0.00	1,070.46

Notes: The data presented in this table includes some parcels where a portion of the parcel received noise reduction benefits of Part 161 mitigation, and a portion of the parcel remained within the unmitigated noise contour and outside the Part 161 Mitigation. As a result, some parcels included in the data presented in **Table S81**, Alternative D 2015 94 SEL Noise Contour Part 161 Mitigation Total Area and Incompatible Residential Properties by Jurisdiction, are also included in the data presented in this table.

¹ Acre totals may not add due to rounding.

² Population contains 1990 Census data.

Source: Landrum & Brown; PCR, 2003.

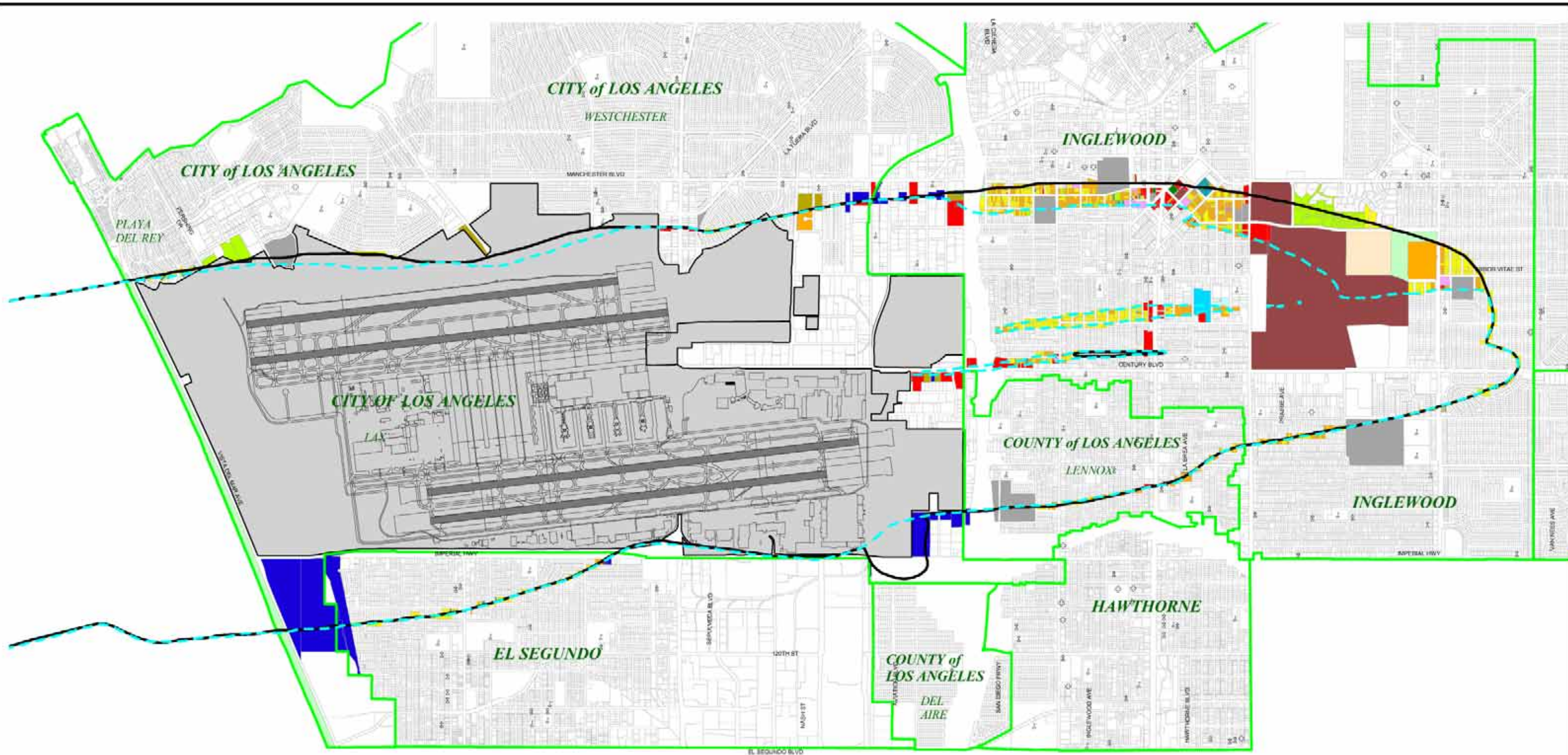

LEGEND

Single Family Residential	Hospital, Convalescent	Cemetery	Runways
Multi Family Residential	Library	Title 21 Compliant	Airport Boundary
Mobile Home	Park	Title 24 Compliant	Alternative D 2015 94dBA SEL Contour
School	Commercial	Recreation	Alternative D 2015 94dBA SEL Part 161 Mitigation Contour
Church	Industrial	Vacant	Jurisdiction Boundary
Hospital	Government	Other, Assumed Vacant	

Source: Psomas, April 2000
Landrum & Brown, December 2002
LAWA, 1994
Prepared by: PCR Services Corporation, May 2003

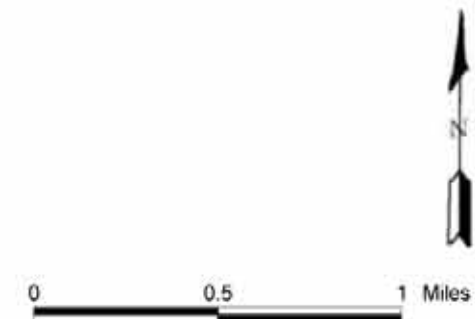

4.4.2 Newly Exposed Areas

Figure S25, Alternative D 2015 94 dBA SEL Part 161 Mitigation Contour vs. 1996 94 dBA SEL Areas Newly Exposed, shows Alternative D 2015 94 dBA SEL noise contour with the incorporation of over-ocean procedures compared to the 1996 94 dBA SEL noise contour. As shown on **Figure S25** and presented in **Table S83**, Alternative D 2015 94 dBA SEL Noise Contour Part 161 Mitigation Residential Uses Newly Exposed (Compared to 1996 94 dBA SEL) even with the incorporation of mandatory over-ocean procedures, some residential parcels would be newly exposed to noise levels of 94 dBA SEL compared to 1996 baseline conditions.

Figure S26, Alternative D 2015 94 dBA SEL Part 161 Mitigation Contour vs. 2000 94 dBA SEL Areas Newly Exposed, shows Alternative D 2015 94 dBA SEL noise contour with the incorporation of over-ocean procedures compared to 2000 94 dBA SEL noise contour. As shown on **Figure S26** and presented in **Table S84**, Alternative D 2015 94 dBA SEL Noise Contour Part 161 Mitigation Residential Uses Newly Exposed (Compared to 2000 94 dBA SEL) even with the incorporation of mandatory over-ocean procedures, some residential parcels would be newly exposed to noise levels of 94 dBA SEL compared to Year 2000 conditions.

In addition, some areas newly exposed to the 94 dBA SEL under Alternative D, with the inclusion of mandatory over-ocean procedures would be outside of the 1996 ANMP noise contours, as shown on **Figure S27**, Alternative D 2015 94 dBA SEL Part 161 Mitigation Contour vs. ANMP Areas Newly Exposed and listed in **Table S85**, Alternative D 2015 94 dBA SEL Noise Contour Part 161 Mitigation Residential Uses Newly Exposed (Compared to 1992 65 CNEL Noise Contour).

Table S83

**Alternative D 2015 94 dBA SEL Noise Contour Part 161 Mitigation
Residential Uses Newly Exposed
(Compared to 1996 94 dBA SEL)**

	<u>LA City</u>	<u>LA County</u>	<u>El Segundo</u>	<u>Inglewood</u>	<u>Hawthorne</u>	<u>TOTALS</u> ¹
Residential						
Single-Family						
Units	61	8	0	1,332	0	1,401
Acres	8.25	1.07	0.00	179.70	0.00	189.02
Population ²	122	32	0	4,722	0	4,876
Multi-Family						
Units	292	18	0	2,891	0	3,201
Acres	14.09	0.56	0.00	120.88	0.00	135.53
Population ²	643	73	0	8,757	0	9,473
Total Residential						
Units	353	26	0	4,223	0	4,602
Acres ¹	22.34	1.63	0.00	300.58	0.00	324.55
Population ²	765	105	0	13,479	0	14,349
Other Non-Residential Uses (acres)	32.15	24.44	0.00	484.23	0.00	540.83
Total Acres Newly Exposed	54.49	26.07	0.00	784.81	0.00	865.38

¹ Acre totals may not add due to rounding.

² Population contains 1990 Census data.

Source: Landrum & Brown; PCR, 2003.

S-1. Supplemental Land Use Technical Report

Table S84

**Alternative D 2015 94 dBA SEL Noise Contour Part 161 Mitigation
Residential Uses Newly Exposed
(Compared to 2000 94 dBA SEL)**

	LA City	LA County	El Segundo	Inglewood	Hawthorne	Totals ¹
Residential						
Single-Family						
Units	70	0	0	1,056	0	1,126
Acres	9.80	0.00	0.00	145.86	0.00	155.66
Population ²	140	0	0	3,849	0	3,989
Multi-Family						
Units	287	0	0	2,520	0	2,807
Acres	12.98	0.00	0.00	106.71	0.00	119.69
Population ²	671	0	0	7,942	0	8,613
Total Residential						
Units	357	0	0	3,576	0	3,933
Acres ¹	22.78	0.00	0.00	252.57	0.00	275.35
Population ²	811	0	0	11,791	0	12,602
Other Non-Residential Uses (acres)	126.64	0.00	0.00	471.36	0.00	597.99
Total Newly Exposed	149.42	0.00	0.00	723.93	0.00	873.34

¹ Acre totals may not add due to rounding.

² Population contains 2000 Census data.

Source: Landrum & Brown; PCR, 2003.

Table S85

**Alternative D 2015 94 dBA SEL Noise Contour Part 161 Mitigation
Residential Uses Newly Exposed
(Compared to 1992 65 CNEL Noise Contour)**

	LA City	LA County	El Segundo	Inglewood	Hawthorne	Totals ¹
Residential						
Single-Family						
Units	0	0	0	1,150	0	1,150
Acres	0.00	0.00	0.00	155.87	0.00	155.87
Population ²	0	0	0	4,138	0	4,138
Multi-Family						
Units	0	0	0	2,235	0	2,235
Acres	0.00	0.00	0.00	89.48	0.00	89.48
Population ²	0	0	0	7,072	0	7,072
Total Residential						
Units	0	0	0	3,385	0	3,385
Acres ¹	0.00	0.00	0.00	245.35	0.00	245.35
Population ²	0	0	0	11,210	0	11,210
Other Non-Residential Uses (acres)	0.00	0.00	0.00	423.49	0.00	423.49
Total Acres Newly Exposed	0.00	0.00	0.00	668.84	0.00	668.84

¹ Acre totals may not add due to rounding.

² Population contains 1990 Census data.

Source: Landrum & Brown; PCR, 2003.

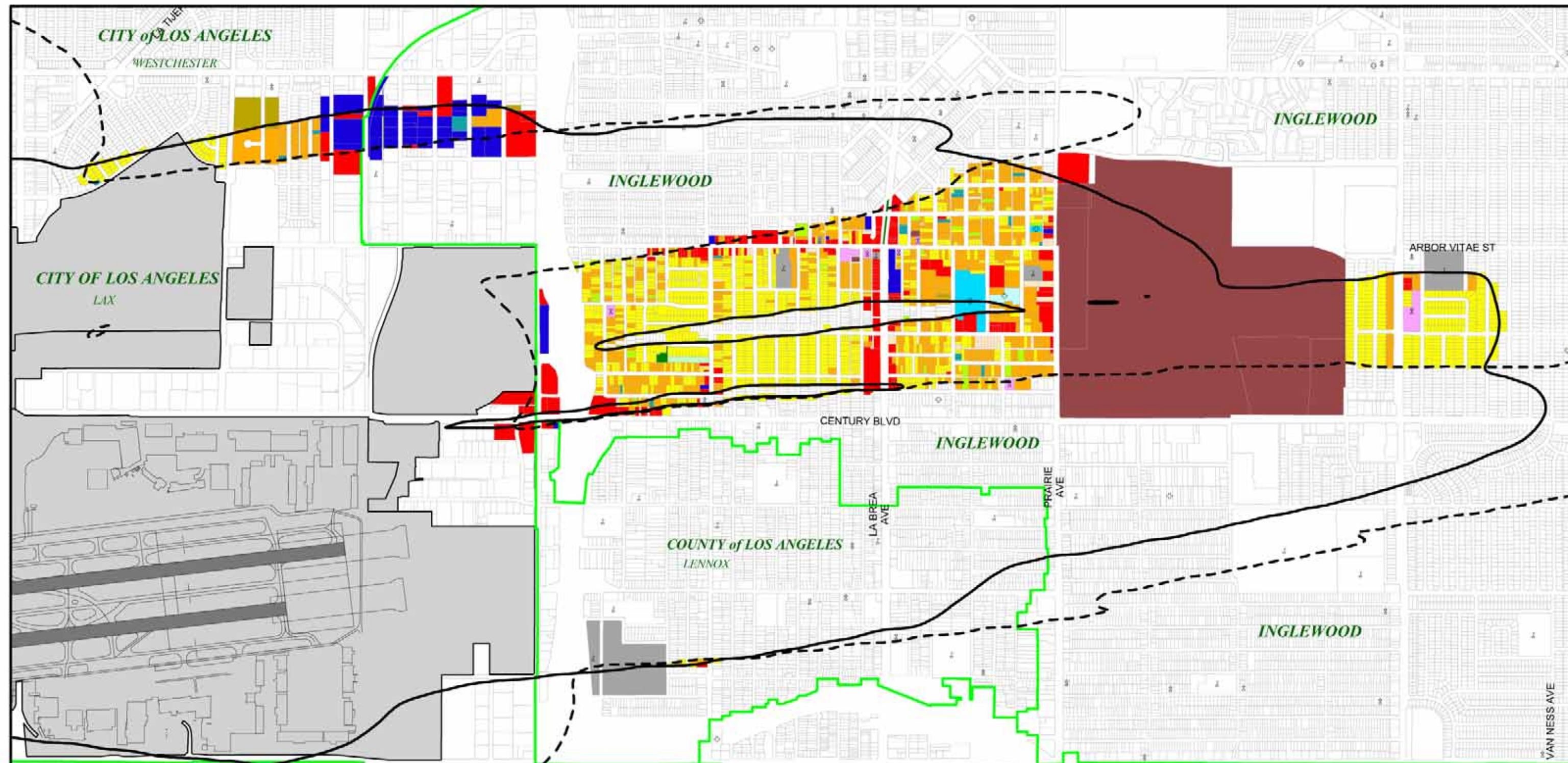

LEGEND

Single Family Residential	Hospital, Convalescent	Cemetery	Runways
Multi Family Residential	Library	Title 21 Compliant	Airport Boundary
Mobile Home	Park	Title 24 Compliant	Alternative D 2015 94dBA SEL Part 161 Mitigation Contour
School	Commercial	Recreation	1996 94dBA SEL Contour
Church	Industrial	Vacant	Jurisdiction Boundary
Hospital	Government	Other, Assumed Vacant	

Source: Psomas, April 2000
Landrum & Brown, December 2002
LAWA, 1994
Prepared by: PCR Services Corporation, May 2003

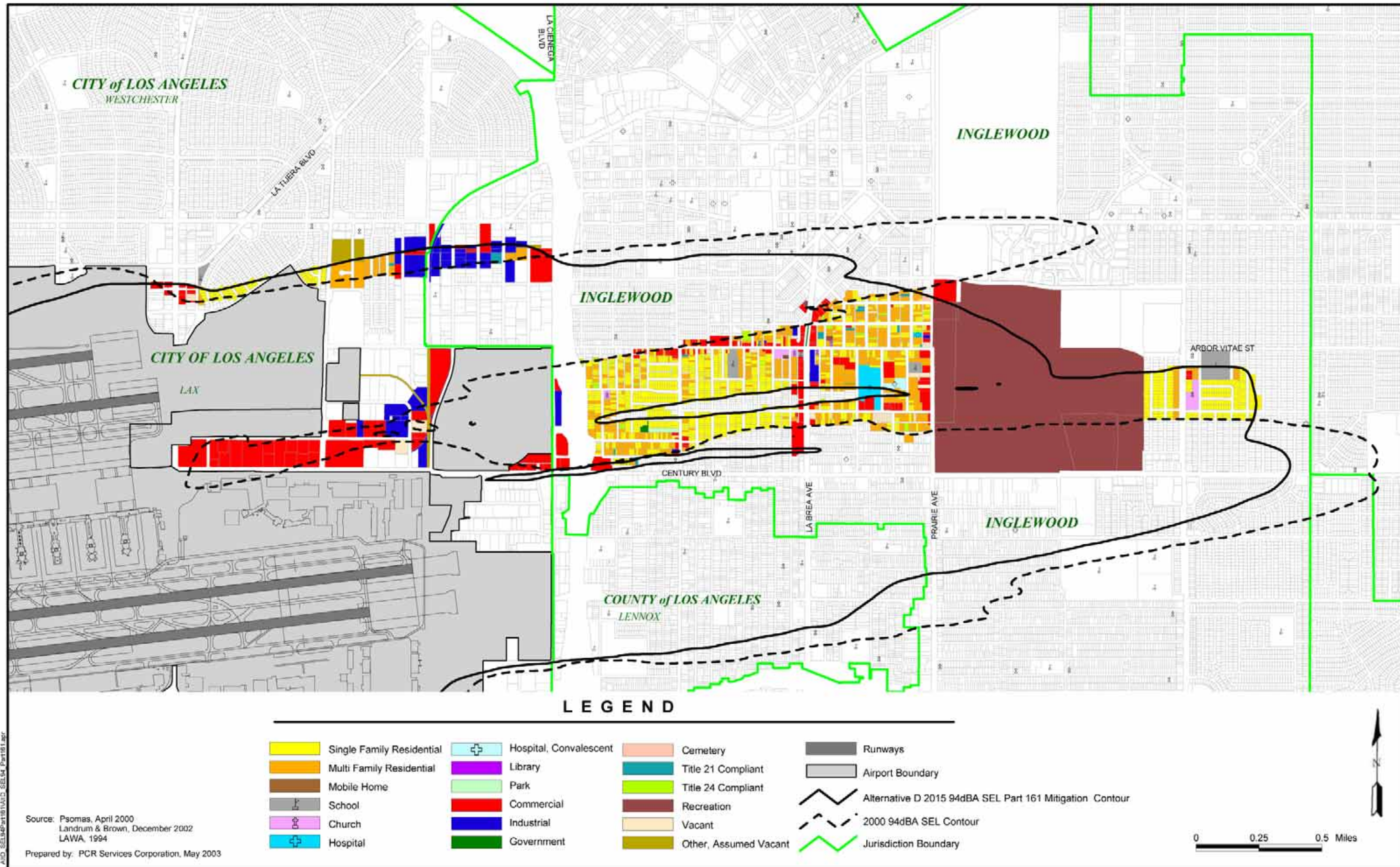

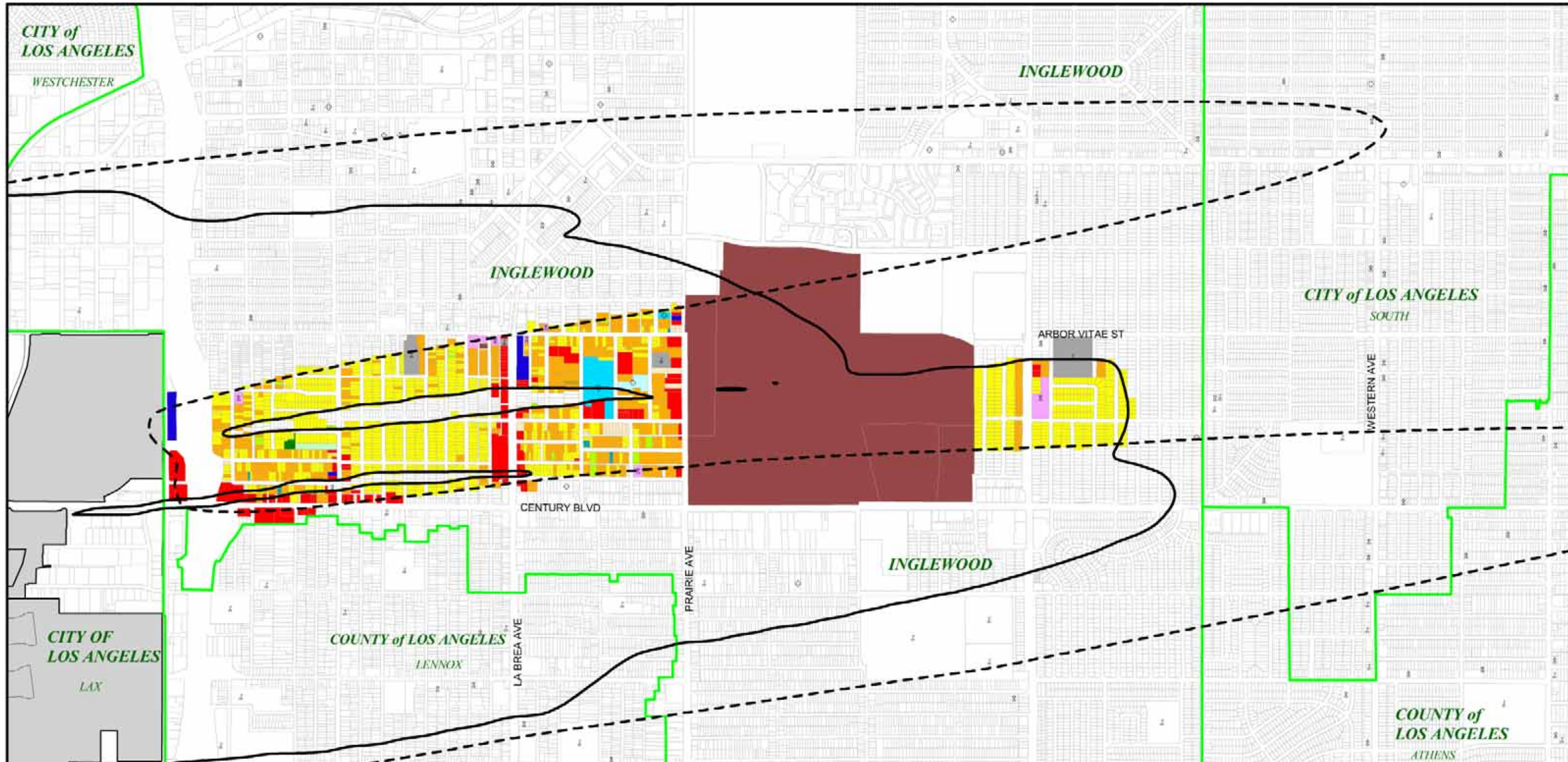

LEGEND

- | | | | |
|---------------------------|------------------------|-----------------------|--|
| Single Family Residential | Hospital, Convalescent | Cemetery | Runways |
| Multi Family Residential | Library | Title 21 Compliant | Airport Boundary |
| Mobile Home | Park | Title 24 Compliant | Alternative D 2015 94dBA SEL Part 161 Mitigation Contour |
| School | Commercial | Recreation | 1992 65dB (ANMP) CNEL Contour |
| Church | Industrial | Vacant | Jurisdiction Boundary |
| Hospital | Government | Other, Assumed Vacant | |

Source: Psomas, April 2000
 Landrum & Brown, December 2002
 LAWA, 1994
 Prepared by: PCR Services Corporation, May 2003

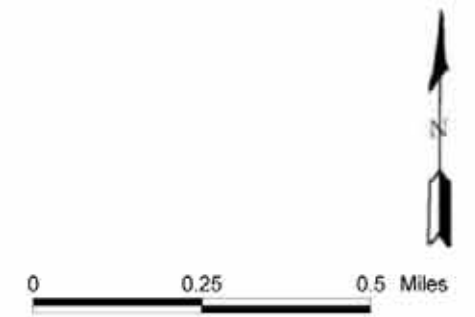

Attachment A

Sensitive Receptors within Study Area Year 2000 Conditions

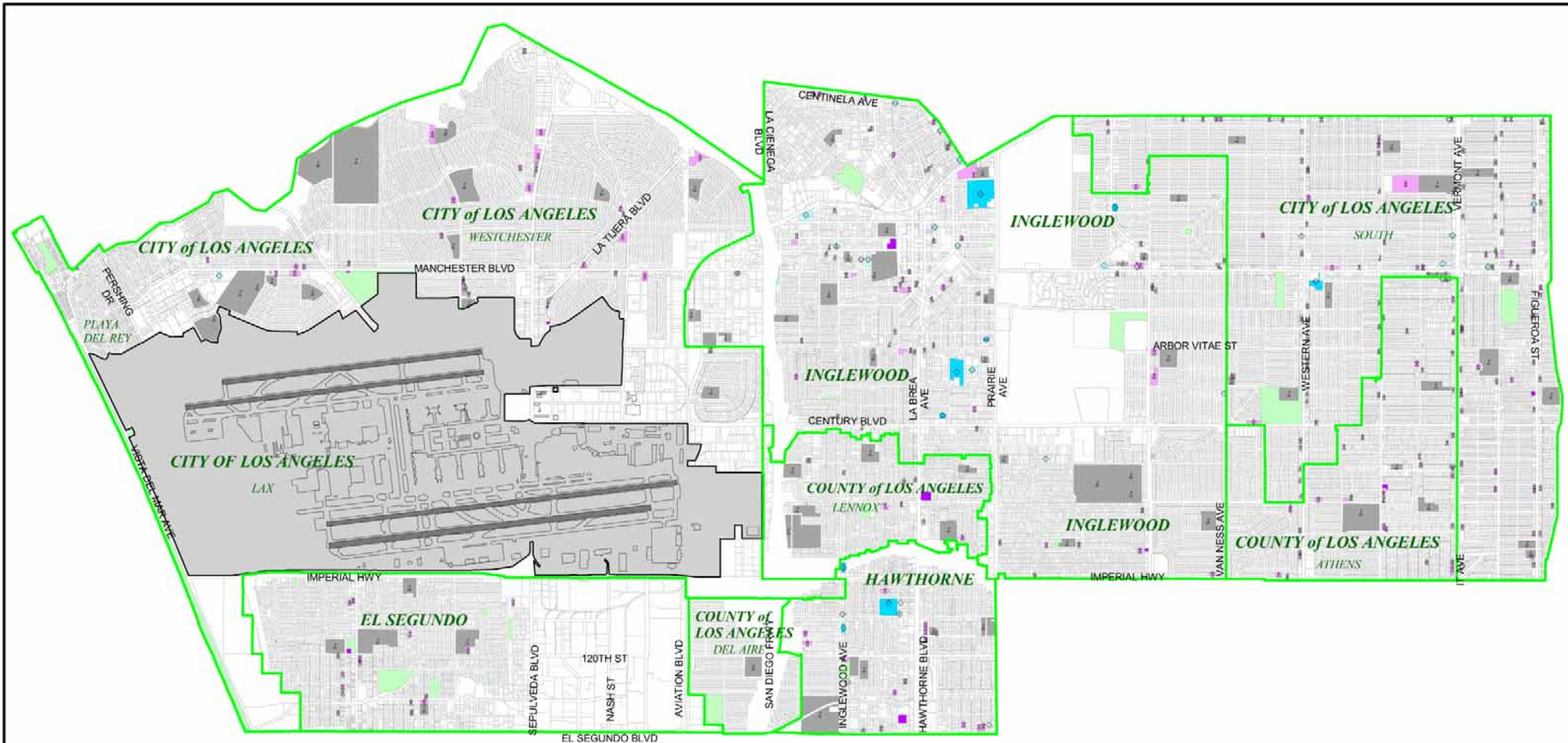

LEGEND

	School		Hospital, Convalescent		Runways
	Church		Library		Airport Boundary
	Hospital		Park		Jurisdiction Boundary

Source: Psomas, April 2000
LAWA, 1994
Prepared by: PCR Services Corporation, May 2003

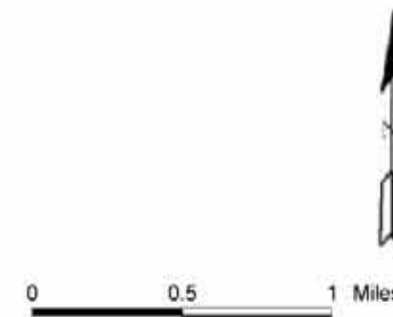

S-1. Supplemental Land Use Technical Report

Table A1

**Summary of Existing Off-Airport Land Uses in the Study Area
(Year 2000 Conditions)**

	LA City	LA County	El Segundo	Inglewood	Hawthorne	Totals ¹
Residential						
Single-Family						
Units	19,356	5,112	2,300	7,962	1,318	36,048
Acres	2,722.90	721.80	345.77	1,207.82	179.13	5,177.42
Population ²	50,651	17,035	4,600	23,767	3,957	100,010
Multi-Family						
Units	15,152	9,134	2,864	18,412	5,181	50,743
Acres	610.62	495.18	110.14	780.30	179.37	2,175.61
Population ²	41,670	31,959	6,297	53,642	15,412	148,980
Mobile Home						
Units	1	0	0	2	0	3
Acres	1.06	1.62	0.00	5.89	0.27	8.84
Population ²	4	0	0	8	0	12
Total Residential						
Units	34,509	14,246	5,164	26,370	6,499	86,788
Acres ¹	3,334.57	1,218.61	455.91	1,993.44	358.77	7,361.29
Population ²	92,325	48,994	10,897	77,406	19,369	248,991
Noise-Sensitive Uses						
Schools						
Number	54	18	7	37	6	122
Acres	295.60	108.34	48.11	171.61	50.19	673.86
Churches						
Number	116	36	14	41	13	220
Acres	66.37	15.38	6.38	29.92	8.87	126.94
Hospitals						
Number	1	0	0	6	4	11
Acres	3.00	0.00	0.00	29.31	10.20	42.51
Hospitals, Convalescent						
Number	8	2	0	13	4	27
Acres	5.05	0.40	0.00	12.91	1.33	19.69
Parks						
Number	10	2	8	8	1	29
Acres	251.22	18.99	27.92	39.73	4.01	341.88
Libraries						
Number	6	2	1	3	1	13
Acres	1.23	3.10	0.64	2.66	1.83	9.46
Industrial (Acres)	395.32	20.84	451.97	201.56	22.07	1,091.76
Commercial (Acres)	492.75	79.61	252.04	385.06	106.91	1,316.36
Government (Acres)	56.78	5.15	2.59	42.45	12.39	119.36
Cemeteries (Acres)	0.73	1.19	0.50	291.84	0.21	294.47
Title 21 Compliant						
Number	272	73	124	146	43	658
Acres	42.48	13.73	23.90	32.99	6.82	119.92
Title 24 Compliant						
Number	466	97	319	231	198	1311
Acres	105.17	19.15	54.96	94.34	36.69	310.31
Recreation (Acres)	9.16	1.10	1.51	370.70	2.20	384.67
Vacant (Acres)	316.99	23.61	82.08	98.54	10.57	531.79
Other (Assumed Vacant Acres)	89.67	4.49	79.59	31.07	4.91	209.73
Total (Acres)²	5,466.10	1,533.70	1,488.09	3,828.70	637.96	12,954.56

¹ Acre totals may not add due to rounding.

² Population contains 2000 Census data.

Source: Landrum & Brown; PCR, 2003.

This Page Intentionally Left Blank

Table A2

**Listing of Noise Sensitive Receptors within the Study Area
(Year 2000 Conditions)**

Name	Location	Jurisdiction	APN	Grid ID
Schools, Public				
74th Street Elementary School	2122 W. 74 th St.	City of Los Angeles	6017012900	PBS006
95th Street Preparatory School	1015 W 96th St	County of Los Angeles	6056010901	PBS009
98th Street Elementary	5431 W 98th St	City of Los Angeles	6054029920	PBS086
98th Street Elementary School	5431 W. 98 th St.	City of Los Angeles	4128012900	PBS010
Albert Monroe Middle School	10711 10 th Ave.	City of Inglewood	4030033902	PBS201
Beulah Payne Elementary School	214 W Arbor Vitae St	City of Inglewood	4023039901	PBS017
Bret Harte Junior High School	9409 S Hoover St	City of Los Angeles	6039013900	PBS018
Buford Elementary School	4919 W. 109 th St.	County of Los Angeles	4039023901	PBS019
Center Street Elementary School	700 Center St.	City of El Segundo	4139021901	PBS021
Centinela Valley Union High School	Hawthorne Way	Hawthorne	4041002900	PBS023
Century Park Elementary School	2301 Cullivan St	City of Inglewood	4029021900	PBS024
Clyde Woodworth Elementary School	3200 W. 104 th St.	City of Inglewood	4030033900	PBS026
Cowan Avenue Elementary School	7615 Cowan Ave.	City of Los Angeles	4110016900	PBS027
Crozier Middle School	151 N. Grevillea	City of Inglewood	4020023900	PBS028
Daniel Freeman Elementary School	2602 W. 79 th St.	City of Inglewood	4010018900	PBS029
Del Rey High School	8701 Park Hill Dr.	City of Los Angeles	4119001904	PBS121
El Segundo High School	640 Main St.	City of El Segundo	4132026900	PBS011
El Segundo Jr. High School	Penn St. @Franklin Ave.	City of El Segundo	4135017900	PBS031
El Segundo Middle School	332 Center St.	City of El Segundo	4136003901	PBS032
Eucalyptus School	12044 S. Eucalyptus Ave.	Hawthorne	4041008903	PBS033
Felton Elementary School	14017 S. Felton Ave.	County of Los Angeles	4038029905	PBS035
Figueroa Street Elementary School	510 W. 111 th St.	City of Los Angeles	6075023900	PBS036
George Washington High School And Magnet Center	10660 S. Denker Ave.	County of Los Angeles	6077028903	PBS040
Grace Church Of The Nazarene Of	10954 S Normandie Ave	County of Los Angeles	6076009027	PBS041
Hawthorne High School	4859 El Segundo Blvd.	Hawthorne	4142012907	PBS042
Highland Elementary	430 Venice Way	City of Inglewood	4017026900	PBS022
Hillcrest Continuation School	441 W. Hillcrest Blvd.	City of Inglewood	4018021902	PBS047
Hudnall Elementary School	331 W. Olive St.	City of Inglewood	4020009900	PBS048
Imperial Avenue School Special Education Facility	540 E. Imperial Ave.	City of El Segundo	4133013900	PBS049
Inglewood High School	231 S. Grevillea Ave.	City of Inglewood	4020016900	PBS050
Inglewood Unified School Dist	Warren Lane @ Edgewood St.	City of Inglewood	4015013901	PBS054
Jefferson Elementary School	10322 Condon Ave.	County of Los Angeles	4036007900	PBS055
Juan De Anza Elementary School	12110 S. Hindry Ave.	County of Los Angeles	4143007900	PBS058
Kelso Elementary School	809 E. Kelson St.	City of Inglewood	4021037900	PBS059
Kentwood Elementary School	8501 Emerson Ave	City of Los Angeles	4108001900	PBS061
L A Unified School Dist	8810 Emerson Ave	City of Los Angeles	4122026900	PBS062
La Salle Avenue Elementary School	8715 La Salle Ave.	City of Los Angeles	6037002909	PBS090
Lennox Middle School	11033 S. Buford Ave.	County of Los Angeles	4039009902	PBS091
Loren Miller Elementary School	830 W. 77 th St.	City of Los Angeles	6020011926	PBS098
Loyola Village Elementary School	8821 Villanova Ave.	City of Los Angeles	4119029900	PBS099
Manchester Avenue Elementary School	661 W. 87 th St.	City of Los Angeles	6038011906	PBS100

Table A2

**Listing of Noise Sensitive Receptors within the Study Area
(Year 2000 Conditions)**

Name	Location	Jurisdiction	APN	Grid ID
Manhattan Place Elementary School	1850 W. 96 th St.	City of Los Angeles	6057010900	PBS101
Moffet Elementary School	11050 S. Larch Ave.	County of Los Angeles	4035008902	PBS102
Morningside High School	10500 S. Yukon Ave.	City of Inglewood	4030033901	PBS140
Oak Street Elementary School	633 S. Oak St.	City of Inglewood	4022002900	PBS105
Open Charter Elementary School	5540 W. 77 th St.	City of Los Angeles	4127016901	PBS202
Orville Wright Junior High School	6550 W. 80 th St.	City of Los Angeles	4109021900	PBS106
Paseo Del Rey Magnet School	7751 Paseo del Rey	City of Los Angeles	4118009900	PBS107
Raymond Avenue Elementary School	7511 Raymond Ave.	City of Los Angeles	6019003905	PBS111
Sung & Keum Kim	9020 S Vermont Ave	City of Los Angeles	6038019029	PBS113
Warren Lane Elementary School	9330 S. 8 th Ave.	City of Inglewood	4027012900	PBS117
Westchester High School And Magnet Center	7400 W. Manchester Ave.	City of Los Angeles	4119001904	PBS121
Westport Heights Elementary School	6011 W. 79 th St.	City of Los Angeles	4106026900	PBS122
Whelan Elementary School	4125 W. 105 th St.	County of Los Angeles	4034019900	PBS123
Woodcrest Elementary School	1151 W. 109 th St.	County of Los Angeles	6076003901	PBS125
Worthington Elementary School	11101 Yukon Ave.	City of Inglewood	4033013900	PBS127
York School	11838 S. York Ave.	Hawthorne	4047023900	PBS128
Subtotal: 57				
Schools, Private				
Los Angeles Urban League Headstart	446 W Florence Ave	City of Los Angeles	6020029006	PVS001
Ascension Elementary	500 W 112Th St	City of Los Angeles	6075024025	PVS002
St. Michael's Elementary School	1027 W 87Th St	County of Los Angeles	6047003033	PVS003
St. Eugene Elementary School	9520 S Van Ness Ave	City of Los Angeles	6057014017	PVS004
Archdiocese Of L A Educ & Welfare Corp	9100 Falmouth Ave	City of Los Angeles	4118012001	PVS007
Visitation Elementary School	8740 Emerson Ave	City of Los Angeles	4122013006	PVS011
Visitation Elementary School	6560 W 86Th Pl	City of Los Angeles	4122013011	PVS012
St. Michael's High School	1100 W Manchester Ave	City of Los Angeles	6047003008	PVS017
Little Thinkers Preschool	1415 Centinela Ave	City of Inglewood	4017006028	PVS025
Bethany Apostolic Church	8415 S Hoover St	City of Los Angeles	6032011036	PVS026
Bieber Herbert Co	308 Hindry Ave	City of Inglewood	4126008005	PVS027
Anthony's Preschool	8708 Crenshaw Blvd	City of Inglewood	4026001024	PVS028
K. Anthony Elementary School	8420 Crenshaw Blvd	City of Inglewood	4011027004	PVS029
Cleophas Oliver Learning Academy	1902 W Florence Ave	City of Los Angeles	6017002031	PVS030
Chabad Of The Marina	315 Culver Blvd	City of Los Angeles	4116009019	PVS031
Community Build Inc	8730 S Vermont Ave	City of Los Angeles	6038010026	PVS033
Constance Tucker	10711 S Western Ave	City of Los Angeles	6058024008	PVS034
Crenshaw Christian Center Church	7833 S Vermont Ave	City of Los Angeles	6019016007	PVS035
Florence Child Care Center	2702 W Florence Ave	City of Los Angeles	4009003007	PVS036
Kiddie Tot's Preschool	10411 S Western Ave	City of Los Angeles	6058023003	PVS037
Inglewood Avenue Pre-School	215 S Inglewood Ave	City of Inglewood	4020001003	PVS044

Table A2

**Listing of Noise Sensitive Receptors within the Study Area
(Year 2000 Conditions)**

Name	Location	Jurisdiction	APN	Grid ID
Gerald & Cathleen Mcalevey	4656 W Century Blvd	City of Inglewood	4036005017	PVS045
Glen & Marjorie Mcknight	1845 W Imperial Hwy	County of Los Angeles	6078021006	PVS046
Hilltop Christian School	717 E Grand Ave	City of El Segundo	4135023023	PVS048
Iglesia Cristiana Juan 3:16	9624 S Vermont Ave	City of Los Angeles	6054001032	PVS049
Ingelwood Christian School	215 E Hillcrest Blvd	City of Inglewood	4021017008	PVS051
Isaac & Dorothy Yellin	423 Warren Ln	City of Inglewood	4015010029	PVS053
Toddler Tech University	7861 S Normandie Ave	City of Los Angeles	6018025028	PVS054
Debbie's Child Development Center	521 S Osage Ave	City of Inglewood	4021037039	PVS055
Playpen Child Care Center	9001 S Vermont Ave	County of Los Angeles	6047015022	PVS056
Carousel Preschool	7899 La Tijera Blvd	City of Los Angeles	4106030020	PVS060
La Southside Christian Church	3947 W 104Th St	City of Inglewood	4032008032	PVS062
Learning Christian Academy	421 W Manchester Blvd	City of Inglewood	4020002020	PVS064
San Pedro Academy	1145 W Manchester Ave	City of Los Angeles	6033014032	PVS065
Kids' Castle Child Care Center	745 La Brea Dr	City of Inglewood	4016007021	PVS066
Manor Hale-Morris-Lewis	1307 W 105Th St	County of Los Angeles	6060009901	PVS067
First Steps to Learning Christian Academy	426 W Manchester Blvd	City of Inglewood	4020001008	PVS069
Wiz Child Center	121 W Arbor Vitae St	City of Inglewood	4022029013	PVS070
Living Word Christian Academy	6330 Arizona Cir	City of Los Angeles	4110014012	PVS071
Morningside United Ch Of Christ	8721 S 8Th Ave	City of Inglewood	4026001022	PVS073
Iglesia De Cristo Ministerios Llamada Final	8451 Crenshaw Blvd	City of Inglewood	4011026022	PVS074
Training Research Foundation Headstart	4949 W 104Th St	County of Los Angeles	4038014006	PVS077
Providence Missionary Baptist	9600 S Western Ave	City of Los Angeles	6055022028	PVS081
Marie Fegan Schools Inc	8477 S Normandie Ave	City of Los Angeles	6034028013	PVS082
Tender Care Child Development Center	336 E Spruce Ave	City of Inglewood	4021029009	PVS083
Jefferson Felton Headstart	10521 Hawthorne Blvd	County of Los Angeles	4036016021	PVS084
Little Rainbow Preschool	7419 S Normandie Ave	City of Los Angeles	6018009025	PVS085
LA Urban League Head Start	7914 S Hoover St	City of Los Angeles	6032027001	PVS086
Vermont Playtime Nursery Inc	10704 S Normandie Ave	County of Los Angeles	6076001001	PVS087
St Eugene's Catholic School	9505 Haas Ave	City of Los Angeles	6057014016	PVS091
St Marys Academy Of L A	701 Grace Ave	City of Inglewood	4015023013	PVS092
St. Anastasia School	8631 Stanmoor Dr	City of Los Angeles	4119002026	PVS093
CIS Driving Academy	7319 Crenshaw Blvd	City of Los Angeles	4012018002	PVS099
Nelson Pre-School & Kindergarten	10523 S Western Ave	City of Los Angeles	6058023025	PVS101
Westchester Lutheran Church	7831 S Sepulveda Blvd	City of Los Angeles	4109001034	PVS103
Westchester Neighborhood School	5520 Arbor Vitae St	City of Los Angeles	4128002003	PVS104
Acacia Baptist School	4679 W El Segundo Blvd	Hawthorne	4041010054	PVS105
Calvary Christian School	2225 W Manchester Blvd	City of Inglewood	4010035011	PVS106
Escuela De Montessori	8740 La Tijera Blvd	City of Los Angeles	4123006025	PVS107
Faith Lutheran Church School	3300 W 85Th St	City of Inglewood	4011024024	PVS108
Celeste Scott Christian School	930 S Osage Ave	City of Inglewood	4024008901	PVS109
Saint Anthony's Catholic School	205 Lomita St	City of El Segundo	4135022035	PVS110
St Joseph's Catholic Church School	4311 W 119Th St	Hawthorne	4047018015	PVS111

Table A2

**Listing of Noise Sensitive Receptors within the Study Area
(Year 2000 Conditions)**

Name	Location	Jurisdiction	APN	Grid ID
Subtotal: 63				
Colleges				
Loyola Marymount University	7101 W 80Th St	City of Los Angeles	4113001004	PBS138
University Of West Los Angeles	750 Isis Ave	City of Inglewood	4126016020	PBS114
University Of West Los Angeles	8911 Aviation Blvd	City of Inglewood	4126019009	PBS116
Subtotal: 3				
Churches				
Alfredo Figueroa	4060 W Century Blvd	City of Inglewood	4034004023	CH006
American Baptist Churches Of The	591 E Palm Ave	City of El Segundo	4133009017	CH008
Amos Temple Christian Methodist	11202 S Budlong Ave	County of Los Angeles	6076026026	CH011
Andrew & Carol Hammitt	10121 S Vermont Ave	County of Los Angeles	6060026022	CH012
Archdiocese Of L A Educ & Welfare Corp	11901 Acacia Ave	Hawthorne	4047030018	CH019
Archdiocese Of L A Educ & Welfare Corp	627 Acacia	Hawthorne	4047017014	CH020
Archdiocese Of L A Educ & Welfare Corp	540 E Florence Ave	City of Inglewood	4015023010	CH022
Archdiocese Of L A Educ & Welfare Corp	4311 W 119Th St #2	Hawthorne	4047018016	CH025
Archdiocese Of L A Educ & Welfare Corp	8708 Emerson Ave	City of Los Angeles	4122013012	CH026
Archdiocese Of L A Educ & Welfare Corp	517 W 112Th St	City of Los Angeles	6075024026	CH030
Arthur McGlothen	8936 S Western Ave #1	City of Los Angeles	6037026036	CH031
Assembly Of Christian	10962 S Vermont Ave	City of Los Angeles	6075003003	CH032
Bay-West La Southern Crescent	9500 Redfern Ave	City of Inglewood	4023015043	CH037
Beth Ezel Baptist Church	10045 S Western Ave	City of Los Angeles	6058006007	CH044
Bethany Apostolic Church Inc	8431 S Hoover St	City of Los Angeles	6032011008	CH047
Bethany Prayer Temple Church	612 W 95Th St	City of Los Angeles	6039009010	CH048
Bethel African Methodist	7900 S Western Ave	City of Los Angeles	6034001025	CH049
Bethel Missionary Baptist Church	1950 W Florence Ave	City of Los Angeles	6017002015	CH052
Bethlehem Missionary Baptist Church	7405 S Normandie Ave	City of Los Angeles	6018009016	CH053
Bill & Lillie English	7615 S Western Ave	City of Los Angeles	6017017027	CH056
Bobby Sheffield	11211 S Figueroa St	City of Los Angeles	6075025027	CH058
Bright Throne Missionary Baptist Church	9801 S Figueroa St	City of Los Angeles	6054024001	CH060
Calvary Baptist Ch Of Hawthorne	12718 Oxford Ave	Hawthorne	4046026006	CH062
Cedar Grove Baptist Church	7623 8Th Ave	City of Los Angeles	4012005001	CH067
Central Baptist Church	3120 W 108Th St	City of Inglewood	4031004014	CH069
Christ Centered Penecostal Church	7401 S Hoover St	City of Los Angeles	6020006013	CH072
Christian Reformed Board Of	10611 S Hoover St	City of Los Angeles	6061010028	CH075
Christian Tabernacle Inc	731 W 80Th St	City of Los Angeles	6032027003	CH076
Christs Community Church La	10216 S Denker Ave	County of Los Angeles	6059023011	CH078
Church Of God Pentecostal Inc	733 S Grevillea Ave	City of Inglewood	4022028026	CH082
Church Of Messiah Congregational	7300 W Manchester Ave	City of Los Angeles	4119025004	CH083
Church Of Religious Science Of Inglewood	525 N Market St	City of Inglewood	4016018026	CH087
Compton Ave Church Of The	8905 S Figueroa St	City of Los Angeles	6038005023	CH094

Table A2

**Listing of Noise Sensitive Receptors within the Study Area
(Year 2000 Conditions)**

Name	Location	Jurisdiction	APN	Grid ID
Corinthian Baptist Church Of Los Angeles	1233 W 91St St	County of Los Angeles	6047016018	CH096
Corp Of The Presiding Bishop	1215 E Mariposa Ave	City of El Segundo	4139021018	CH097
Corp Of The Presiding Bishop	7515 S Sepulveda Blvd	City of Los Angeles	4110003010	CH098
Corp Of The Presiding Bishop	4540 W 115Th St	Hawthorne	4044010022	CH099
Council Of Rehoboth Christian	226 E Spruce Ave	City of Inglewood	4021030006	CH100
Covenant Presbyterian Church	6323 W 80Th St	City of Los Angeles	4109001026	CH101
Creative Investment Group	11111 S Western Ave	County of Los Angeles	6078020023	CH102
Crenshaw Christian Center Church	8055 S Vermont Ave	City of Los Angeles	6019016006	CH103
Del Aire Assembly Of God Inc	4955 W 119Th St	Hawthorne	4141011019	CH107
Del Aire Baptist Church	4951 W 119Th Pl	Hawthorne	4141010045	CH108
Del Rey Hills Evangelical Free Church	7800 W 83Rd St	City of Los Angeles	4115025004	CH109
Edmund Bussey Foundation	2312 W Florence Ave	City of Los Angeles	4009001027	CH116
Eighty-Eighth Street Temple Church Of God	8825 S Vermont Ave	County of Los Angeles	6047009002	CH118
El Segundo Christian Church	Unknown	City of El Segundo	4136024018	CH119
El Segundo City	Unknown	City of El Segundo	4132015901	CH120
El Segundo Congregation Of	600 E Grand Ave	City of El Segundo	4135017026	CH121
El Segundo Masonic Temple Assn	Unknown	City of El Segundo	4133001002	CH122
Emmanuel Missionary Ba Greater	3727 W 111Th Pl	City of Inglewood	4033014006	CH129
Ernesto & Elsa Ballesteros	422 S Grevillea Ave	City of Inglewood	4021018018	CH132
Eternal Promise Baptist Church	2057 W Century Blvd	City of Los Angeles	6057020024	CH133
Evangelical Lutheran Messiah	1149 W Manchester Ave	City of Los Angeles	6033014033	CH135
Evangelistic World Outreach Inc	11225 S Vermont Ave	County of Los Angeles	6076024001	CH137
Faith Church Of God In Christ	7316 S Hoover St	City of Los Angeles	6020026023	CH139
Faith Missionary Greater	10441 S Vermont Ave	County of Los Angeles	6060020027	CH140
Faith United Methodist Church Of	1713 W 108Th St	County of Los Angeles	6077001018	CH144
Faith Way Missionary Baptist Church	10614 S Figueroa St	City of Los Angeles	6061032022	CH145
Faithful Central Missionary Baptist Church	400 W Florence Ave	City of Inglewood	4020004004	CH146
First Apostolic Church Of Inglewood	317 S La Brea Ave	City of Inglewood	4021015002	CH150
First Apostolic Church Of Inglewood	425 S La Brea Ave	City of Inglewood	4021019011	CH151
First Baptist Church	858 W 98Th St	City of Los Angeles	6054005027	CH156
First Baptist Church Westchester	6069 W Manchester Ave	City of Los Angeles	4107023012	CH157
First Church Of God Of Los Angeles	9532 Crenshaw Blvd	City of Inglewood	4027013007	CH158
First Evangelical Lutheran	601 W Queen St	City of Inglewood	4018009015	CH160
First Hungarian Reformed Church Of Los A	12717 York Ave	Hawthorne	4046026016	CH162
First Love Ch Of God In Christ	8216 S Hoover St	City of Los Angeles	6032022032	CH163
First Methodist Ch Of Inglewood	411 E Kelso St	City of Inglewood	4021029069	CH164
First New Christian Fellowship	1555 W 108Th St	County of Los Angeles	6077029021	CH165
First Presbyterian Church Of Inglewood	521 E Queen St	City of Inglewood	4021003030	CH166
Fortieth Ch Of Christ Scientist	7855 Alverstone Ave	City of Los Angeles	4109004009	CH168
Freddie Blackshear	601 Centinela Ave	City of Inglewood	4016013014	CH172
Free Wesleyan Church Tonga Of Am	3801 W Imperial Hwy	City of Inglewood	4033026007	CH173
Freewill Missionary Baptist Chu	8323 S Figueroa St	City of Los Angeles	6032020029	CH174

Table A2

**Listing of Noise Sensitive Receptors within the Study Area
(Year 2000 Conditions)**

Name	Location	Jurisdiction	APN	Grid ID
Frieda Rentie	7301 W Manchester Ave	City of Los Angeles	4114030001	CH175
Full Christian Fellowship Center	7317 S Western Ave	City of Los Angeles	6017008003	CH177
Full Gospel Community Prayer Center	8732 S Figueroa St	City of Los Angeles	6038002032	CH180
General Assembly Church Of The	10601 S Figueroa St	City of Los Angeles	6061024025	CH182
George & Lula Clark	841 W 85Th St	City of Los Angeles	6032011034	CH183
Girls Club Of Los Angeles Inc	9004 S Normandie Ave	County of Los Angeles	6047013013	CH185
Gods House Of Deliverance	11004 S Figueroa St	City of Los Angeles	6075031021	CH186
Good News Prayer Center Cogic	7726 S Western Ave	City of Los Angeles	6018017015	CH188
Good Shephard Church God In Christ Inc	8033 S Figueroa St	City of Los Angeles	6032025025	CH189
Good Shepherd Church Assembly Of God	4454 Lennox Blvd	County of Los Angeles	4037013025	CH190
Good Shepherd Church God Chris	9319 S Figueroa St	City of Los Angeles	6039012018	CH191
Good Shepherd Lutheran Church	902 Maple St	City of Inglewood	4024019029	CH193
Gospel Temple Baptist Church	10451 S Hoover St	City of Los Angeles	6061012027	CH197
Grace Church Of The Nazarene	10936 S Normandie Ave	County of Los Angeles	6076009026	CH199
Granville Winstead	1706 W Florence Ave	City of Los Angeles	6018002006	CH201
Greater Bethany Comm Church	823 W Manchester Ave	City of Los Angeles	6032014015	CH205
Greater Circle Mission Inc	1359 W 107Th St	County of Los Angeles	6060013024	CH206
Greater Faith Missionary Baptist Church	10408 S Vermont Ave	City of Los Angeles	6061002031	CH208
Greater Mt Olive Baptist Ch Inc	9515 S Hoover St	City of Los Angeles	6039008022	CH211
Greater New Bethel Baptist Church Inc	601 E 99Th St	City of Inglewood	4024043029	CH213
Greater True Vine Temple Christ Corp	9616 S Normandie Ave	County of Los Angeles	6056013027	CH216
Grevillea Ave Church Of Christ	10536 S Grevillea Ave	County of Los Angeles	4036018025	CH218
Guidance Church Of Religious Science Inc	7215 Crenshaw Blvd	City of Los Angeles	4012017021	CH219
Hart Evangelistic Musical	3141 W Manchester Blvd	City of Inglewood	4011025011	CH221
Hawthorne Church Of Christ	4585 W El Segundo Blvd	Hawthorne	4041012025	CH222
Hawthorne United Methodist Church	4754 W 120Th St	Hawthorne	4041016033	CH225
Hazel Kornegay	9059 S Normandie Ave	City of Los Angeles	6037021031	CH230
Henry & Maxine Wagoner	7617 S Hoover St	City of Los Angeles	6020010016	CH231
Holy Deliverance House Prayer Inc	627 W Manchester Ave	City of Los Angeles	6032015047	CH234
Holy Light Baptist Church Of Los Angeles	1404 W 96Th St	County of Los Angeles	6055011040	CH235
Holy Pilgrim Temple Church Of	8459 S Western Ave	City of Los Angeles	6035025001	CH239
Holy Rock Baptist Church Inc	11009 S Figueroa St	City of Los Angeles	6075022027	CH240
Holy Trinity Lutheran Church	9300 Crenshaw Blvd	City of Inglewood	4027012018	CH241
Hosanan Community Church	8010 S Figueroa St	City of Los Angeles	6032030002	CH244
Iglesia Cristiana Juan 16 Inc	9616 S Vermont Ave	City of Los Angeles	6054001031	CH247
Imperial Heights Church Of The Brethren	1909 W Imperial Hwy	County of Los Angeles	6078032001	CH250
Inglewood Church Of Christ	324 Nectarine St	City of Inglewood	4020011006	CH251
Inglewood Congregation Of	411 Centinela Ave	City of Inglewood	4015010009	CH254
Inglewood Friends Church	800 S Oak St	City of Inglewood	4022006027	CH255
International Ch Of Foursquare Gospel	310 E Arbor Vitae St	City of Inglewood	4024017014	CH256
International Ch Of Foursquare Gospel	4511 Broadway	Hawthorne	4041003061	CH257
International Church Of	1125 Centinela Ave	City of Inglewood	4016005001	CH259

Table A2

**Listing of Noise Sensitive Receptors within the Study Area
(Year 2000 Conditions)**

Name	Location	Jurisdiction	APN	Grid ID
International Church Of The	3128 W 111Th Pl	City of Inglewood	4031020022	CH260
Intl Ch Of Foursquare Gospel	11112 S Prairie Ave	City of Inglewood	4033016013	CH261
Intl Church Of The Foursquare Gospel Inc	429 Richmond St	City of El Segundo	4136014029	CH262
Jamat-E-Masjidul Islam Inc	311 E Arbor Vitae St	City of Inglewood	4024003024	CH266
James & Audrey Thompson	8108 S Vermont Ave	City of Los Angeles	6032005016	CH267
James Gardner	1509 W Manchester Ave	City of Los Angeles	6034029033	CH270
John & Nettie Glover	1459 W 102Nd St	County of Los Angeles	6059026012	CH273
Joseph Freeman	1012 W Florence Ave	City of Los Angeles	6019021010	CH275
Juan & Irma Aguilar	9630 S. Western Ave.	City of Los Angeles	6055022032	CH533
Kerry Brooks	9130 S Western Ave	City of Los Angeles	6037028042	CH276
L A Baptist City Mission Soc	9327 S Budlong Ave	County of Los Angeles	6056005026	CH281
La Baptist Cy Mission Society	11044 S Freeman Ave	County of Los Angeles	4035010024	CH282
La Tijera United Methodist	7400 Osage Ave	City of Los Angeles	4127001028	CH284
Laco Elec Inc	8333 Airport Blvd	City of Los Angeles	4107017040	CH285
Lennox Blvd Community Methodist Church	4548 Lennox Blvd	County of Los Angeles	4037009032	CH289
Lennox Congregation Of	10928 Hawthorne Blvd	County of Los Angeles	4035002019	CH290
Live Oak Missionary Baptist Church	1349 W 84Th St	City of Los Angeles	6033004050	CH294
Los Angeles Baptist City	9408 S Budlong Ave	County of Los Angeles	6056009001	CH300
Los Angeles Christian Center	8862 S Western Ave	City of Los Angeles	6037024030	CH303
Los Angeles Church Property	7897 Flight Pl	City of Los Angeles	4106030013	CH304
Love Of God Baptist Church Of L A	2220 W Florence Ave	City of Los Angeles	4009001029	CH308
Mack & Geneva Washington	7712 S Western Ave	City of Los Angeles	6018017014	CH311
Margaret Halleck	9400 S Vermont Ave	City of Los Angeles	6039017029	CH313
Messiah Evangelical Lutheran Urch Of L A	1201 W Manchester Ave	City of Los Angeles	6033013034	CH316
Morningside Congregation Of	8471 S Van Ness Ave	City of Inglewood	4010029002	CH321
Morningside United Ch Of Christ	8722 Crenshaw Blvd	City of Inglewood	4026001010	CH322
Mount Gilead Missionary Baptist Church	9201 S Normandie Ave	City of Los Angeles	6055007011	CH323
Mt Horeb Missionary Baptist Ch	1130 W Manchester Ave	City of Los Angeles	6047003009	CH329
Nathaniel Campbell	1721 W Century Blvd	City of Los Angeles	6055021047	CH332
Neva Renfro	337 Richmond St	City of El Segundo	4136017047	CH334
New Antioch Church Of God In Christ	7826 S Vermont Ave	City of Los Angeles	6020013005	CH335
New Congregational Baptist Church	11205 S Vermont Ave	County of Los Angeles	6076024016	CH338
New Life Institutional Baptist	8401 S Figueroa St	City of Los Angeles	6032017001	CH340
New Mount Pleasant Baptist Church	429 S Grevillea Ave	City of Inglewood	4020027038	CH343
New Pleasant Hill Baptist Church	9537 S Vermont Ave	County of Los Angeles	6056010016	CH346
New Vision Church Of God In Christ Corp	708 W Florence Ave	City of Los Angeles	6020027004	CH350
New Zion Missionary Greater	7921 S Figueroa St	City of Los Angeles	6032028028	CH351
Nicolas Davilla	670 W Florence Ave	City of Los Angeles	6020027008	CH352
Norman Pomeranz	7510 S Vermont Ave	City of Los Angeles	6020008035	CH354
Opportunity Baptist Church	10513 S Vermont Ave	County of Los Angeles	6060018022	CH359
Our Savior Lutheran	6701 W 77Th St	City of Los Angeles	4110016034	CH361
Pacific Baptist Church Of El Segundo	847 Main St	City of El Segundo	4132015031	CH364

Table A2

**Listing of Noise Sensitive Receptors within the Study Area
(Year 2000 Conditions)**

Name	Location	Jurisdiction	APN	Grid ID
Pacifica Natl Mtg	10959 S Vermont Ave	County of Los Angeles	6076012018	CH366
Park Windsor Baptist Church	1842 W 108Th St	County of Los Angeles	6078016010	CH368
Pentecostal Church Resurrection	12711 Menlo Ave	Hawthorne	4046028014	CH375
Philippians Missionary Greater	8859 S Normandie Ave	City of Los Angeles	6037018015	CH378
Prairie Congregation Of	3406 W Manchester Blvd	City of Inglewood	4025005029	CH383
Prayer Tower Church Of God In Christ	8200 S Western Ave	City of Los Angeles	6034016001	CH388
Presbytery Of The Pacific	7501 S Normandie Ave	City of Los Angeles	6018009026	CH390
Raymond & Cleopatra Anderson	10318 S Budlong Ave	County of Los Angeles	6060021013	CH392
Raymond & Jean Branch	10223 S Western Ave	City of Los Angeles	6058006001	CH393
Rector Wardens & Vestrymen Of	6700 W 83Rd St	City of Los Angeles	4112031001	CH395
Rector Wardens & Vestrymen Of	361 Richmond St	City of El Segundo	4136017046	CH396
Religious Of The Sacred Heart Of Mary	7100 W 85Th St	City of Los Angeles	4113013026	CH397
Richard Phillips	10418 S Budlong Ave	County of Los Angeles	6060019010	CH402
Robert III Thrash	2301 W Imperial Hwy	City of Inglewood	4029008023	CH405
Roman Catholic Archbishop Of L A	4353 W 119Th St	Hawthorne	4047017011	CH408
Roman Catholic Archbishop Of L A	7370 W Manchester Ave	City of Los Angeles	4119002021	CH411
Roman Catholic Archbishop Of L A	6561 W 88Th St	City of Los Angeles	4122013007	CH413
Roman Catholic Archbishop Of L A	710 E Grand Ave	City of El Segundo	4135022033	CH415
Roman Catholic Archbishop Of L A	538 Concord St	City of El Segundo	4136007030	CH416
Roman Catholic Archbishop Of L A	1016 W Manchester Ave	City of Los Angeles	6047003030	CH423
Roman Catholic Archbishop Of L A	9506 S Van Ness Ave	City of Los Angeles	6057014015	CH427
Ruth Rockwell	11123 S Western Ave	County of Los Angeles	6078020020	CH430
Saint Andrews Missionary Holy	2410 W Florence Ave	City of Los Angeles	4009002041	CH431
Saint Hillrie Church Of God In Christ	7529 S Normandie Ave	City of Los Angeles	6018009024	CH432
Saint John Institutional Baptist Church	9014 S Vermont Ave	City of Los Angeles	6038019027	CH433
Saint John Missionary Little	8929 S Western Ave	City of Los Angeles	6036017009	CH434
Saint Rest Baptist Church Of L A	706 W 85Th St	City of Los Angeles	6032015034	CH436
Salvation Army	324 E Queen St	City of Inglewood	4021010004	CH438
Second Mount Nebo Baptist Church	3551 W 111Th Pl	City of Inglewood	4031016001	CH440
Southside Church Of Christ	1655 W Manchester Ave	City of Los Angeles	6034030041	CH453
St Augustine Missionary Baptist Church	8704 S Figueroa St	City of Los Angeles	6038002035	CH457
St John Institutional Baptist Church	9010 S Vermont Ave	City of Los Angeles	6038019026	CH459
St Johns Lutheran Ch Of El Segundo	1611 E Sycamore Ave	City of El Segundo	4139017036	CH461
St Mark Missionary Faithful	9502 S Figueroa St	City of Los Angeles	6039007019	CH462
St Marks United Methodist Church	2008 W 83Rd St	City of Los Angeles	6035019011	CH463
St Thomas Baptist Church	10963 S Western Ave	County of Los Angeles	6078018011	CH465
Steven Shaw	743 W 79Th St	City of Los Angeles	6020015024	CH469
Strait-Way Apostolic Church Inc	102 E Kelso St	City of Inglewood	4021018028	CH470
Strangers Rest Missionary Baptist Church	9239 S Vermont Ave	County of Los Angeles	6056003032	CH471
Sweet Hill Baptist Church Inc	1028 W 102Nd St	County of Los Angeles	6060024005	CH472
Thompson Memorial Chapel Church Inc	9312 S Western Ave	City of Los Angeles	6055026038	CH479
Three Oaks Baptist Church	8109 S Hoover St	City of Los Angeles	6032006006	CH480

Table A2

**Listing of Noise Sensitive Receptors within the Study Area
(Year 2000 Conditions)**

Name	Location	Jurisdiction	APN	Grid ID
Tikvah Congregation Bnai	8620 Belford Ave	City of Los Angeles	4125013021	CH481
Tolutasi United Methodist Church	770 W 94Th St	City of Los Angeles	6039017074	CH482
Trinity C M E Church	7621 S Figueroa St	City of Los Angeles	6020020027	CH485
True Gospel Missionary Baptist Church	7723 S Hoover St	City of Los Angeles	6020011039	CH493
Truevine Baptist Church	1431 Centinela Ave	City of Inglewood	4017006034	CH497
Twenty Third Church Of Christ Scientist	9400 S Western Ave	City of Los Angeles	6055025027	CH500
United Methodist Church Of El Segundo	540 Main St	City of El Segundo	4133001001	CH503
Upper Room Church God	404 W 108Th St	City of Los Angeles	6061034002	CH507
Vermont Ave Church Of Christ	7911 S Vermont Ave	City of Los Angeles	6019016003	CH509
Wardens & Vestrymen Rector	260 N Locust St	City of Inglewood	4015026039	CH513
Westchester Assembly Of God	8606 Wiley Post Ave	City of Los Angeles	4123014032	CH518
Westchester Ch Of The Nazarene	7299 W Manchester Ave	City of Los Angeles	4114034012	CH519
Westchester Lutheran Church	7831 S Sepulveda Blvd	City of Los Angeles	4109002033	CH520
Westchester United Methodist Church	8065 Emerson Ave	City of Los Angeles	4109026014	CH521
Westside Christian Fellowship Of LA	4808 W 99Th St	City of Inglewood	4023026035	CH522
Wiley & Gloria Sapp Jr.	9101 S Vermont Ave	County of Los Angeles	6047020021	CH524
Woodcrest Congregation Of	10615 S Figueroa St	City of Los Angeles	6061024027	CH529
Zion Hill Baptist Church	7860 10Th Ave	City of Los Angeles	4012008019	CH532
Subtotal: 219				
Hospitals				
Burton Russell Co	11726 Grevillea Ave	Hawthorne	4044016011	HOS05
Centinela Hospital Medical Center	555 E Hardy St	City of Inglewood	4024012044	HOS19
Crippled Children's Society Of	8090 Crenshaw Blvd	City of Inglewood	4011019018	HOS09
Daniel Freeman Memorial Hospital	333 N Prairie Ave	City of Inglewood	4015024018	HOS11
Desco Health Care Inc	812 S Osage Ave	City of Inglewood	4024007025	HOS10
Golden West Convalescent Hospital	11834 Inglewood Ave	Hawthorne	4044029019	HOS12
Grp Bedford	8711 S Harvard Blvd	City of Los Angeles	6037014029	HOS13
Robert & Richard Binkert	416 E 99Th St	City of Inglewood	4024038040	HOS15
Robert F. Kennedy Medical Center	4500 W 116th St	Hawthorne	4044011029	HOS07
Samuel & Kathryn Dixon	401 E Manchester Blvd	City of Inglewood	4020002025	HOS16
State Of California	11222 S Inglewood Ave	Hawthorne	4037032900	HOS18
Subtotal: 11				
Hospitals, Convalescent				
American Philanthropy Assn Inc	8311 S Western Ave	City of Los Angeles	6035017004	NH003
Archdiocese Of L A Educ & Welfare Corp	1039 W 87Th St	County of Los Angeles	6047003029	NH004
C & H Health Care	515 Centinela Ave	City of Inglewood	4015004022	NH007
Carewest Nursing Center	7712 W Manchester Ave	City of Los Angeles	4119001005	NH043
Centinela Valley Care Center	1001 S Osage Ave	City of Inglewood	4024011035	NH044
Charles Perkins	3717 W 104Th St	City of Inglewood	4032006025	NH008
Curtis & Faye Melton	11720 Inglewood Ave	Hawthorne	4044002011	NH009

Table A2

**Listing of Noise Sensitive Receptors within the Study Area
(Year 2000 Conditions)**

Name	Location	Jurisdiction	APN	Grid ID
Delores Allen	1022 W Florence Ave	City of Los Angeles	6019021008	NH010
Edward Gauthier Sr.	3201 W Manchester Blvd	City of Inglewood	4011025007	NH012
Eugenia Durdall	151 N Locust St	City of Inglewood	4021007025	NH013
Greater Faith Baptist Church	10425 S Vermont Ave	County of Los Angeles	6060020028	NH015
Hawthorne Convalescent Center	4483 W 117Th St	Hawthorne	4044015016	NH045
Home Elderly Pp	1030 W 85Th St	City of Los Angeles	6033026025	NH017
Howard & Dorothy Bush	100 E Hillcrest Blvd	City of Inglewood	4021005017	NH018
Klokke Corp	220 W Manchester Blvd	City of Inglewood	4020017028	NH019
Manor Convalescent Hospital Manchester	837 W Manchester Ave	City of Los Angeles	6032014022	NH022
Mark & Emerita Mannarelli	4760 W 123Rd St	Hawthorne	4041017061	NH023
Mount Zion Baptist Church Of Los Angeles	921 Edgewood St	City of Inglewood	4016002026	NH025
Ollie Miller	9617 S Van Ness Ave	City of Inglewood	4027029022	NH026
Ramon Duran	12708 York Ave	Hawthorne	4046025007	NH027
Rebecca Conti	220 S Eucalyptus Ave	City of Inglewood	4020017005	NH028
Saint Erne Healthcare Center	527 W Regent St	City of Inglewood	4018007018	NH033
Skangel Inc	11234 S Vermont Ave	City of Los Angeles	6075009041	NH037
Terrace Inglewood Brierwood	301 Centinela Ave	City of Inglewood	4015016025	NH038
Urban Healthcare Project Inc	3425 W Manchester Blvd	City of Inglewood	4011024026	NH040
Watts Health Foundation	8005 S Figueroa St	City of Los Angeles	6032025027	NH041
Wells Fargo Bank N A	1016 W 83Rd St	City of Los Angeles	6033023034	NH042
Subtotal: 27				
Libraries				
Crenshaw-Imperial Library	11143 Crenshaw Blvd	City of Inglewood	4031020900	LIB03
El Segundo Library	W. Mariposa Ave/Main St	City of El Segundo	4136005901	LIB11
Hawthorne Library	12700 Grevillea Ave	Hawthorne	4041014910	LIB01
Inglewood Main Library	101 W Manchester Blvd	City of Inglewood	4020024913	LIB02
Lennox Branch	Unknown	County of Los Angeles	4034032900	LIB07
Loyola Village Branch	Unknown	City of Los Angeles	4122022927	LIB13
Mark Twain Branch	Unknown	City of Los Angeles	6054028900	LIB10
Morningside Park Branch	3202 W 85th St	City of Inglewood	4011025900	LIB04
Westchester Branch	8946 Sepulveda E Way	City of Los Angeles	4123006900	LIB05
Woodcrest Library	1340 W 106th St	County of Los Angeles	6060013900	LIB06
Subtotal: 10				
Parks				
Acacia Park	616 W Imperial Ave	City of El Segundo	4131001900	PRK10
Algin Sutton Recreation Park	8800 S Hoover St	City of Los Angeles	6038013900	PRK46
Ashwood Park	Unknown	City of Inglewood	4018017900	PRK01
Carl E. Nielson Youth Park	Unknown	City of Los Angeles	4123018926	PRK02
Center Park	3656 W 111Th St	City of Inglewood	4033013906	PRK03
Circle Park	8300 Fifth Ave	City of Inglewood	4010023900	PRK32

Table A2

**Listing of Noise Sensitive Receptors within the Study Area
(Year 2000 Conditions)**

Name	Location	Jurisdiction	APN	Grid ID
Constitution Park	Washington St / Palm Ave	City of El Segundo	4139018800	PRK62
Darby Park	3400 W Arbor Vitae St	City of Inglewood	4025011900	PRK43
Del Aire Park	Unknown	County of Los Angeles	4143015900	PRK05
Del Rey Lagoon	Unknown	City of Los Angeles	4116003900	PRK07
Dockweiler Beach State Park	Vista Del Mar	City of Los Angeles	4131028901	PRK65
Eucalyptus Park	Unknown	Hawthorne	4041016903	PRK18
Grevillea Park	231 S Grevillea Ave	City of Inglewood	4021015901	PRK41
Hilltop Park	E Grand Ave/Maryland St	City of El Segundo	4135023900	PRK13
Holly Valley Park	Unknown	City of El Segundo	4131026900	PRK71
Jesse Owens County Park	9637 S Western Ave	City of Los Angeles	6057010901	PRK56
Kansas Park	E Holly Ave/Valley	City of El Segundo	4139028903	PRK16
Lennox Park	Lennox Blvd/Condon Ave	County of Los Angeles	4037005900	PRK52
Library Park	W. Mariposa Ave/Main St	City of El Segundo	4136005900	PRK72
Little Green Acres Park	10420 S Vermont Ave	City of Los Angeles	6061002900	PRK70
Queen Park	651 Manchester Terrace	City of Inglewood	4021004900	PRK59
Recreation Park	E Pine Ave/Eucalyptus Dr	City of El Segundo	4135013906	PRK11
Rogers Park	400 W Beach Ave	City of Inglewood	4017028906	PRK60
Siminski Park	9717 Inglewood Ave	City of Inglewood	4023012900	PRK42
St Andrews Recreation Park	8701 St. Andrews Pl	City of Los Angeles	6036009900	PRK45
Sycamore Park	E Sycamore Ave/California St	City of El Segundo	4139016900	PRK15
Vista Del Mar Park	Unknown	City of Los Angeles	9999999999	PRK67
Westchester Municipal Golf Course	Unknown	City of Los Angeles	4122022930	PRK68
Westchester Recreation Center	Unknown	City of Los Angeles	4122022928	
Subtotal: 29				
Total: 419				

Source: Landrum & Brown; Psomas; PCR, 2003.

Table A3

**Year 2000 Conditions 94dBA SEL Noise Contour Listing of Newly Exposed Residential Uses
(Compared to 1996 94dBA SEL)**

APN	Owner	Address	Jurisdiction	Type	DU
4018023003	Roberto & Rosales Tomasa Flores	538 W Kelso St	City of Inglewood	Single Family Residential	1
4018023004	Alejandro & Maria Yanez	534 W Kelso St	City of Inglewood	Multi Family Residential	2
4018023005	Jose & Monica Gomez	530 W Kelso St	City of Inglewood	Single Family Residential	1
4018023006	Steven Bainbridge	526 W Kelso St	City of Inglewood	Multi Family Residential	2
4018023007	Jeanne Schultz	522 E Kelso St	City of Inglewood	Multi Family Residential	2
4018023008	Gary & Mary Alkana	518 W Kelso St	City of Inglewood	Multi Family Residential	2
4018023009	Ma Luisa & Tommy Campos	514 W Kelso St	City of Inglewood	Single Family Residential	1
4018023010	Gary & Mary Alkana	510 W Kelso St	City of Inglewood	Single Family Residential	1
4018023011	Angelina Gomez	506 W Kelso St	City of Inglewood	Multi Family Residential	0
4018023012	Francisco Coronel	500 W Kelso St	City of Inglewood	Single Family Residential	1
4018023013	Andres & Martha Rodriguez	501 Lime St	City of Inglewood	Single Family Residential	1
4018023014	Alfonso & Elida Gomez	505 Lime St	City of Inglewood	Single Family Residential	1
4018023015	Alfonso & Elida Gomez	413 S Cedar Ave	City of Inglewood	Multi Family Residential	2
4018023016	Andrea Cartwright	509 Lime St	City of Inglewood	Single Family Residential	1
4018023017	J Jesus & Mari Ruiz	511 Lime St	City of Inglewood	Single Family Residential	1
4018023018	Misael Moreno	515 Lime St	City of Inglewood	Single Family Residential	1
4018023019	John & Lanson Bragg	517 Lime St	City of Inglewood	Multi Family Residential	2
4018023020	Maria Teresa & Maria Araceli Nunez	521 Lime St	City of Inglewood	Multi Family Residential	2
4018023021	Ruth McDowell	527 Lime St	City of Inglewood	Multi Family Residential	2
4018023022	Jose Melendez	531 Lime St	City of Inglewood	Single Family Residential	1
4018023023	Jose & Raquel Segura	535 Lime St	City of Inglewood	Single Family Residential	1
4018023024	Jessie Redondo	539 Lime St	City of Inglewood	Single Family Residential	1
4018023025	Cora Newhouse	422 S Oak St	City of Inglewood	Single Family Residential	1
4018023026	Raul Morales	418 S Oak St	City of Inglewood	Single Family Residential	1
4018023027	RODRIGUEZ SACRAMENTO & ELSA	414 S Oak St	City of Inglewood	Single Family Residential	1
4018023028	Thomas & Barbara Schirpke	410 S Oak St	City of Inglewood	Single Family Residential	1
4018024007	Shirley Warren	501 S Ash Ave	City of Inglewood	Single Family Residential	1
4018024008	Ernesto Medina	503 S Ash Ave	City of Inglewood	Single Family Residential	1
4018024009	Jose Baez	505 S Ash Ave	City of Inglewood	Single Family Residential	1
4018024024	Sean & Jacqueline Welsh	415 S Oak St	City of Inglewood	Single Family Residential	1
4018024025	Levon Sexton	417 S Oak St	City of Inglewood	Single Family Residential	1
4018024026	Abundio & Victoria Espinoza	423 S Oak St	City of Inglewood	Multi Family Residential	2
4018024027	Manuel & Guadalupe Zatarain	611 Lime St	City of Inglewood	Multi Family Residential	2
4018024028	Henry Cabrera	615 Lime St	City of Inglewood	Multi Family Residential	2
4018024029	Sally Rae Bowers	617 Lime St	City of Inglewood	Single Family Residential	1
4018024030	Jesus & Rebeca Gonzalez	621 Lime St	City of Inglewood	Single Family Residential	1
4018024031	Eloy & Josefina Morales	625 Lime St	City of Inglewood	Single Family Residential	1
4018024032	Carlos & Rosa Ramirez	629 Lime St	City of Inglewood	Multi Family Residential	2
4018024033	Emmanuel & Micaela Razo	633 Lime St	City of Inglewood	Single Family Residential	1

Table A3

**Year 2000 Conditions 94dBA SEL Noise Contour Listing of Newly Exposed Residential Uses
(Compared to 1996 94dBA SEL)**

APN	Owner	Address	Jurisdiction	Type	DU
4018024034	Veronica Sanchez	637 Lime St	City of Inglewood	Single Family Residential	1
4018024035	Efren & Minerva Lopez	641 Lime St	City of Inglewood	Single Family Residential	1
4018024036	Maria Beltran	420 S Ash Ave	City of Inglewood	Single Family Residential	1
4018024037	Barnabas Kovacs	412 S Ash Ave	City of Inglewood	Single Family Residential	1
4018024038	Vincent & Linda Pino	709 Covelle Ave	City of Inglewood	Single Family Residential	1
4018024906	INGLEWOOD CITY	*No Site Address*	City of Inglewood	Single Family Residential	0
4018025032	Margarito & Maria Ramirez	642 Lime St	City of Inglewood	Single Family Residential	1
4018025034	Terry Holt	636 Lime St	City of Inglewood	Multi Family Residential	2
4018025050	Joe & Hazel Myers	632 Lime St	City of Inglewood	Single Family Residential	1
4018025057	Rodolfo P & Lucia Padilla	638 Lime St	City of Inglewood	Single Family Residential	1
4020012001	Vidal & Dolores Gutierrez	407 S Eucalyptus Ave	City of Inglewood	Multi Family Residential	2
4020012002	Jean & Ayda Haddad	411 S Eucalyptus Ave	City of Inglewood	Multi Family Residential	3
4020012003	Jose & Maria Galvan	415 S Eucalyptus Ave	City of Inglewood	Multi Family Residential	2
4020012004	Dijon & Denice Dubuclet	315 Lime St #1	City of Inglewood	Multi Family Residential	6
4020012005	Jesus & Juana Cervantes	317 Lime St	City of Inglewood	Multi Family Residential	2
4020012006	Francisco & Hermelinda Herrera	321 Lime St	City of Inglewood	Multi Family Residential	2
4020012007	Robert & Tamara Hanna	329 Lime St	City of Inglewood	Multi Family Residential	10
4020012008	Robert & Tamara Hanna	331 Lime St	City of Inglewood	Multi Family Residential	0
4020012009	Yolanda Garcia	316 W Kelso St	City of Inglewood	Multi Family Residential	3
4020012010	Stephen & Norma Demchik	318 W Kelso St	City of Inglewood	Multi Family Residential	2
4020012011	Catherine McAdoo	320 W Kelso St	City of Inglewood	Multi Family Residential	5
4020012012	MCADOO EUGENE SENIOR & CATHERINE S	324 W Kelso St	City of Inglewood	Multi Family Residential	3
4020012013	Liborio & Rosalina Lozano	330 W Kelso St	City of Inglewood	Multi Family Residential	2
4020012014	Joseph Simpson	332 W Kelso St	City of Inglewood	Single Family Residential	1
4020012015	Masood Yadegar	406 S Inglewood Ave	City of Inglewood	Single Family Residential	1
4020012016	Francisco & Esther Sagrero	410 S Inglewood Ave	City of Inglewood	Multi Family Residential	0
4020012017	Robert & Tamara Hanna	414 S Inglewood Ave	City of Inglewood	Multi Family Residential	8
4020012020	Guadalupe Ramos	401 S Eucalyptus Ave	City of Inglewood	Multi Family Residential	2
4020012021	Pamela Hix	308 W Kelso St	City of Inglewood	Single Family Residential	1
4020012024	Abdul & Razia Mansoori	344 W Kelso St	City of Inglewood	Multi Family Residential	0
4020012025	Javier & Maria Sanchez	342 W Kelso St	City of Inglewood	Single Family Residential	0
4020015001	Hatsuki Trs Family Trust Kagawa	234 W Kelso St	City of Inglewood	Multi Family Residential	9
4020015002	Sara & Toubia Nina Akbar	228 W Kelso St	City of Inglewood	Single Family Residential	1
4020015003	Larry & Yvonne Burton	222 W Kelso St	City of Inglewood	Multi Family Residential	8
4020015004	Humberto & Amparo Nario	220 W Kelso St	City of Inglewood	Multi Family Residential	2
4020015005	Ramon & Juana Becerra	218 W Kelso St	City of Inglewood	Multi Family Residential	7
4020015006	Catherine McAdoo	216 W Kelso St	City of Inglewood	Multi Family Residential	6
4020015007	Miguel & Ines Madrigal	210 W Kelso St	City of Inglewood	Single Family Residential	1
4020015008	Brenda Harris	206 W Kelso St	City of Inglewood	Multi Family Residential	3

Table A3

**Year 2000 Conditions 94dBA SEL Noise Contour Listing of Newly Exposed Residential Uses
(Compared to 1996 94dBA SEL)**

APN	Owner	Address	Jurisdiction	Type	DU
4020015009	John & Brenda Wilkes	200 W Kelso St #1	City of Inglewood	Multi Family Residential	2
4020015023	Eva Green	410 S Eucalyptus Ave	City of Inglewood	Multi Family Residential	3
4020015025	Teodoro & Maria Rivera	236 W Kelso St	City of Inglewood	Single Family Residential	1
4020015026	Edmundo & Gloria Zubia	238 W Kelso St	City of Inglewood	Multi Family Residential	2
4020015027	Jean & Ayda Haddad	242 W Kelso St	City of Inglewood	Multi Family Residential	3
4020016011	Clifton Cunningham	237 W Kelso St	City of Inglewood	Single Family Residential	1
4020016019	Pedro & Esther Arroyo	215 W Kelso St	City of Inglewood	Multi Family Residential	2
4020016020	Pedro & Esther Arroyo	219 W Kelso St	City of Inglewood	Multi Family Residential	2
4020016021	Jose & Mary Rojas	223 W Kelso St	City of Inglewood	Single Family Residential	1
4020016022	Sotie Argyropoulos	225 W Kelso St	City of Inglewood	Multi Family Residential	7
4020016023	Larry Harvey	229 W Kelso St	City of Inglewood	Multi Family Residential	2
4020016024	Miguel & Juliana Soto	233 W Kelso St	City of Inglewood	Single Family Residential	1
4020027001	Ron & Julia Brown	403 S Grevillea Ave	City of Inglewood	Single Family Residential	1
4020027002	Barbara Montoya	106 W Kelso St	City of Inglewood	Single Family Residential	1
4020027003	Ramiro & Nabor Ramos	110 W Kelso St	City of Inglewood	Single Family Residential	1
4020027004	Croix Kees & Edith DeLa	407 S Grevillea Ave	City of Inglewood	Multi Family Residential	0
4020027005	William Dauphine Jr.	417 S Grevillea Ave	City of Inglewood	Single Family Residential	1
4020027006	Ignacio & Irene Estrada	419 S Grevillea Ave	City of Inglewood	Multi Family Residential	0
4020027008	EAST VALLEY CAPITAL PARTNERS	118 W Kelso St	City of Inglewood	Multi Family Residential	13
4020027011	Alice Bowens	112 W Kelso St	City of Inglewood	Multi Family Residential	12
4020027012	German & Martha Gonzalez	411 S Grevillea Ave	City of Inglewood	Multi Family Residential	0
4020027030	Mario Tan	408 S Fir Ave	City of Inglewood	Single Family Residential	1
4020027031	Roberto & Maria Ramirez	150 W Kelso St	City of Inglewood	Single Family Residential	1
4020027032	Francisco Fuentes	144 W Kelso St	City of Inglewood	Multi Family Residential	2
4020027033	Tomas & Natividad Martinez	142 W Kelso St	City of Inglewood	Single Family Residential	1
4020027034	INGLEWOOD INVESTMENTS INC	138 W Kelso St	City of Inglewood	Multi Family Residential	7
4020027036	June & Namon Allen	130 W Kelso St	City of Inglewood	Single Family Residential	1
4021018001	Felipe Ramirez	121 Davis Dr	City of Inglewood	Single Family Residential	1
4021018002	Mariano Cedeno	125 Davis Dr	City of Inglewood	Single Family Residential	1
4021018015	William Turner Jr.	406 S Grevillea Ave	City of Inglewood	Multi Family Residential	12
4021018016	Antonio Ruvalcaba	414 S Grevillea Ave	City of Inglewood	Multi Family Residential	0
4021018017	Antonio & Maria Casillas	418 S Grevillea Ave	City of Inglewood	Single Family Residential	1
4021018019	Orlando & Teresa Abrego	105 Davis Dr	City of Inglewood	Single Family Residential	1
4021018020	Antonio & Maria Casillas	*No Site Address*	City of Inglewood	Single Family Residential	0
4021018022	Margarito & Maria Delgadillo	113 Davis Dr	City of Inglewood	Multi Family Residential	3
4021018029	Ramon & Maria Flores	118 E Kelso St	City of Inglewood	Multi Family Residential	9
4021018030	Charles & Phyllis Queen	112 W Kelso St	City of Inglewood	Multi Family Residential	4
4021028007	Robert Feldman	425 E Tamarack Ave	City of Inglewood	Multi Family Residential	8
4021028030	Robert Feldman	427 E Tamarack Ave	City of Inglewood	Multi Family Residential	12

Table A3

**Year 2000 Conditions 94dBA SEL Noise Contour Listing of Newly Exposed Residential Uses
(Compared to 1996 94dBA SEL)**

APN	Owner	Address	Jurisdiction	Type	DU
4021029006	Laerte & Alcides Garcia	328 E Spruce Ave	City of Inglewood	Multi Family Residential	2
4021029010	Barbara Jones	612 E Nutwood St	City of Inglewood	Single Family Residential	1
4021029025	Torivia Wilson	334 E Spruce Ave	City of Inglewood	Multi Family Residential	2
4021029030	Earl Bakewell	324 E Spruce Ave #1	City of Inglewood	Single Family Residential	1
4021029055	Willie Jr Dunmore	322 E Spruce Ave #B	City of Inglewood	Single Family Residential	1
4021033026	John Conway	245 E Buckthorn St	City of Inglewood	Single Family Residential	1
4021033027	Hiroshi Matsubara	241 E Buckthorn St	City of Inglewood	Multi Family Residential	5
4021033028	Lloyd Smith	239 E Buckthorn St	City of Inglewood	Multi Family Residential	9
4021033033	Boyd & Marcenia Rodgers	233 E Buckthorn St	City of Inglewood	Multi Family Residential	7
4021033034	Diann White	721 Larch St #1	City of Inglewood	Single Family Residential	1
4021033046	Rosa Valdez	715 Larch St #1	City of Inglewood	Single Family Residential	1
4021033058	Robert & Marjorie McElhose	725 Larch St #1	City of Inglewood	Single Family Residential	1
4021033070	Claude & Edna Harris	711 Larch St #1	City of Inglewood	Single Family Residential	1
4021034017	Hector & Christa Chavez	627 Myrtle Ave	City of Inglewood	Multi Family Residential	6
4021034018	Dean & Hortense Crawford	931 La Brea Dr	City of Inglewood	Single Family Residential	1
4021034019	Richard Butts	927 La Brea Dr	City of Inglewood	Single Family Residential	1
4021034020	Bobby & La Verne Norman	923 La Brea Dr	City of Inglewood	Single Family Residential	1
4021036019	Jaime & Maria Rodriguez	426 E Tamarack Ave	City of Inglewood	Single Family Residential	1
4021036020	Joann Stevenson	428 E Tamarack Ave	City of Inglewood	Single Family Residential	1
4021036021	Julie Lewis	430 E Tamarack Ave	City of Inglewood	Single Family Residential	1
4021036022	Kenneth & Eva Alexander	432 E Tamarack Ave #A	City of Inglewood	Multi Family Residential	0
4021036023	Lawrence & Frances Bouchez	436 E Tamarack Ave	City of Inglewood	Multi Family Residential	12
4021038005	Theofties & Laura Reeves	613 S Prairie Ave	City of Inglewood	Multi Family Residential	11
4021038016	Marlene Akins	616 S Osage Ave	City of Inglewood	Multi Family Residential	10
4021038018	Dolores Boone	612 S Osage Ave	City of Inglewood	Single Family Residential	1
4021038019	Juanita Green	802 E Kelso St	City of Inglewood	Multi Family Residential	5
4021038020	Martha Johnson	804 E Kelso St	City of Inglewood	Multi Family Residential	6
4021039001	Doris Shipley	617 S Osage Ave #1	City of Inglewood	Multi Family Residential	6
4021039002	Allen Gribnau	621 S Osage Ave	City of Inglewood	Multi Family Residential	8
4021039009	Vikki Irwin	624 S Flower St	City of Inglewood	Multi Family Residential	8
4021039010	John & Daisy Dillard	620 S Flower St	City of Inglewood	Multi Family Residential	6
4021039011	Esther Fields	616 S Flower St	City of Inglewood	Multi Family Residential	8
4021039012	Julio Marin	612 S Flower St	City of Inglewood	Multi Family Residential	5
4021039013	Rosslyn Cohen	608 S Flower St	City of Inglewood	Multi Family Residential	2
4021039014	Kenneth & Pazetter Jefferson	604 S Flower St	City of Inglewood	Single Family Residential	1
4021039017	Socorro Espinosa	611 S Osage Ave	City of Inglewood	Single Family Residential	1
4021039018	Dean & David Harvey	728 E Kelso St	City of Inglewood	Single Family Residential	1
4021039019	David & Dane Harvey	724 E Kelso St	City of Inglewood	Single Family Residential	1
4021039020	Federico & Ricarda Haro	720 E Kelso St	City of Inglewood	Single Family Residential	1

Table A3

**Year 2000 Conditions 94dBA SEL Noise Contour Listing of Newly Exposed Residential Uses
(Compared to 1996 94dBA SEL)**

APN	Owner	Address	Jurisdiction	Type	DU
4021039023	Lonnie Summers	615 S Osage Ave	City of Inglewood	Multi Family Residential	5
4021040007	Katherine Hubert	611 S Flower St	City of Inglewood	Multi Family Residential	6
4021040008	Thomas & Rose Ambrose	615 S Flower St	City of Inglewood	Multi Family Residential	6
4021040009	Rassolan & Ali Jameer Miles	619 S Flower St	City of Inglewood	Single Family Residential	1
4021040010	Jose & Graciela Gallardo	623 S Flower St	City of Inglewood	Multi Family Residential	3
4021040011	Jose & Graciela Gallardo	627 S Flower St	City of Inglewood	Multi Family Residential	3
4021040018	Boanerges & Vilma Olivas	1005 La Brea Dr	City of Inglewood	Single Family Residential	1
4021040019	Rose Mae Jones	1001 La Brea Dr	City of Inglewood	Multi Family Residential	3
4021040020	Marc & Maria Duvernay	622 Myrtle Ave	City of Inglewood	Multi Family Residential	8
4021040022	John Murphy	616 Myrtle Ave #5	City of Inglewood	Multi Family Residential	8
4021040023	Travis Williams	614 Myrtle Ave	City of Inglewood	Multi Family Residential	8
4021040028	Robert & Thomas Laffey	620 Myrtle Ave #1	City of Inglewood	Multi Family Residential	4
4021040029	Robert & Thomas Laffey	620 Myrtle Ave #1	City of Inglewood	Multi Family Residential	4
4021041020	Mario & Soledad Herrera	712 Larch St	City of Inglewood	Single Family Residential	1
4022016003	Samir & Zizette Mansour	333 W Arbor Vitae St	City of Inglewood	Multi Family Residential	7
4022016026	PELLEGRINO RAY CO	315 W Arbor Vitae St	City of Inglewood	Multi Family Residential	10
4022024020	Cruz DeLa	822 S Fir Ave	City of Inglewood	Multi Family Residential	9
4022024021	Cruz DeLa	818 S Fir Ave	City of Inglewood	Multi Family Residential	9
4022029003	Roberto & Maria Cornejo	106 W Buckthorn St	City of Inglewood	Single Family Residential	1
4022029004	CHURCH OF GOD PENTECOSTAL INGLEWOOD	805 S Grevillea Ave	City of Inglewood	Multi Family Residential	3
4022029005	William & Martha Marvel	811 S Grevillea Ave	City of Inglewood	Multi Family Residential	9
4022029021	Jose & Nidia Munguia	814 Walnut St	City of Inglewood	Multi Family Residential	6
4022029022	Maria Elena Chavez	810 Walnut St	City of Inglewood	Multi Family Residential	2
4023003007	Jose & Maria Torres	918 S Ash Ave	City of Inglewood	Single Family Residential	1
4023003008	Samaan & Yolanda Abdelsayed	920 S Ash Ave	City of Inglewood	Single Family Residential	1
4023003031	Mario Aquino	919 Kenwood St	City of Inglewood	Single Family Residential	1
4023004008	Jesus & Maria Morales	912 Kenwood St	City of Inglewood	Single Family Residential	1
4023004010	Orlando Jose & Vilma Janeth Morales	915 S Oak St	City of Inglewood	Single Family Residential	1
4023004011	Carlos & Ana Barrantes	918 Kenwood St	City of Inglewood	Multi Family Residential	3
4023006008	Rosolino Cusimano	516 W Arbor Vitae St	City of Inglewood	Single Family Residential	0
4023007022	Elsie Parslow	424 W Arbor Vitae St	City of Inglewood	Multi Family Residential	0
4023024003	Rosario & Patricia Eusquiano	4815 W 99Th St	City of Inglewood	Multi Family Residential	2
4023024004	Randal & Maricela Marin	4821 W 99Th St	City of Inglewood	Multi Family Residential	2
4023024005	Nery Garcia	4831 W 99Th St	City of Inglewood	Multi Family Residential	0
4023024006	Lazaro & David Mendoza	4833 W 99Th St	City of Inglewood	Multi Family Residential	2
4023024007	David & Socorro Vilches	4841 W 99Th St	City of Inglewood	Single Family Residential	1
4023024008	Blanca Dominguez	4845 W 99Th St	City of Inglewood	Single Family Residential	1
4023024009	Dionicio & Herlinda Munoz	4847 W 99Th St	City of Inglewood	Single Family Residential	1
4023025010	Joel & Joan Cohen	4949 W Century Blvd	City of Inglewood	Multi Family Residential	24

Table A3

**Year 2000 Conditions 94dBA SEL Noise Contour Listing of Newly Exposed Residential Uses
(Compared to 1996 94dBA SEL)**

APN	Owner	Address	Jurisdiction	Type	DU
4023025021	Frances Kays	5002 W 99Th St	City of Inglewood	Single Family Residential	1
4023025022	Jesse Rodriguez	4958 W 99Th St	City of Inglewood	Single Family Residential	1
4023025023	Beatris Diaz	4952 W 99Th St	City of Inglewood	Multi Family Residential	3
4023025025	John & Kathleen Tatum	4940 W 99Th St	City of Inglewood	Multi Family Residential	2
4023025026	Jose Seden	4936 W 99Th St	City of Inglewood	Single Family Residential	1
4023025027	Ana Belia Rodriguez	4932 W 99Th St	City of Inglewood	Multi Family Residential	2
4023025028	Joseph Lomicka	4926 W 99Th St	City of Inglewood	Multi Family Residential	2
4023025030	Emiliano & Maria Elena Gonzalez	4912 W 99Th St	City of Inglewood	Multi Family Residential	3
4023026018	Salvador & Margaret Hernandez	4906 W 99Th St	City of Inglewood	Multi Family Residential	2
4023026019	Rigoberto & Maria Santana	4904 W 99Th St	City of Inglewood	Single Family Residential	1
4023026020	Benjamin Ibarra	4900 W 99Th St	City of Inglewood	Single Family Residential	1
4023026021	Melvyn & Beverly Ott	4860 W 99Th St	City of Inglewood	Multi Family Residential	0
4023026022	Juan & Rosa Chavez	4852 W 99Th St	City of Inglewood	Multi Family Residential	2
4023026023	Carlos & Maria Chavez	4848 W 99Th St	City of Inglewood	Multi Family Residential	2
4023026025	Terrence & Kashmira Vijaiyan	4846 W 99Th St	City of Inglewood	Single Family Residential	1
4023026027	Orie Vaughn	4842 W 99Th St	City of Inglewood	Single Family Residential	1
4023026028	Marilyn Fernandez	4838 W 99Th St	City of Inglewood	Single Family Residential	1
4023026029	Tobias & Sigifredo Alderete	4832 W 99Th St	City of Inglewood	Multi Family Residential	2
4023026030	Oscar & Lucinia Amaro	4828 W 99Th St	City of Inglewood	Single Family Residential	1
4023026031	Cuba Moore	4824 W 99Th St	City of Inglewood	Single Family Residential	1
4023026032	George Ball	4818 W 99Th St	City of Inglewood	Single Family Residential	1
4023026041	Leslie L Chang	*No Site Address*	City of Inglewood	Single Family Residential	30
4023027002	Mary Porter	1205 Rosewood Ave	City of Inglewood	Single Family Residential	1
4023027003	Jaime & Maria Jacquez	1209 Rosewood Ave	City of Inglewood	Single Family Residential	1
4023027004	Aide Posadas	1213 Rosewood Ave	City of Inglewood	Single Family Residential	1
4023027005	Jose & Leticia Nohcaamal	1215 Rosewood Ave	City of Inglewood	Single Family Residential	1
4023027007	Jose & Maria Arambula	1227 Rosewood Ave	City of Inglewood	Single Family Residential	1
4023027016	Jesus Ruvalcaba	1230 S Inglewood Ave	City of Inglewood	Multi Family Residential	8
4023027017	Jose & Margarita Garza	1226 S Inglewood Ave	City of Inglewood	Single Family Residential	1
4023027018	Thomas & Melva Fulton	1222 S Inglewood Ave	City of Inglewood	Single Family Residential	1
4023027020	Germane & Wilma Wille	1214 S Inglewood Ave	City of Inglewood	Multi Family Residential	0
4023027021	Jesus Ruvalcaba	1210 S Inglewood Ave	City of Inglewood	Multi Family Residential	0
4023027022	Jesus Ruvalcaba	1208 S Inglewood Ave	City of Inglewood	Multi Family Residential	0
4023027026	Melania Diaz	1221 Rosewood Ave	City of Inglewood	Single Family Residential	1
4023027027	Melania Diaz	1225 Rosewood Ave	City of Inglewood	Single Family Residential	1
4023033014	Manuel & Pacita Suson	1147 S Eucalyptus Ave	City of Inglewood	Single Family Residential	1
4023034001	Javier Barragan	1201 S Eucalyptus Ave	City of Inglewood	Single Family Residential	1
4023034002	Elham Soliman	1205 S Eucalyptus Ave	City of Inglewood	Single Family Residential	1
4023034003	Roberto & Graciela Hernandez	1209 S Eucalyptus Ave	City of Inglewood	Single Family Residential	1

Table A3

**Year 2000 Conditions 94dBA SEL Noise Contour Listing of Newly Exposed Residential Uses
(Compared to 1996 94dBA SEL)**

APN	Owner	Address	Jurisdiction	Type	DU
4023034004	Francisco Granados	1211 S Eucalyptus Ave	City of Inglewood	Single Family Residential	1
4023034005	Hector & Julia Torres	1217 S Eucalyptus Ave	City of Inglewood	Single Family Residential	1
4023034006	Numberto Vasquez	1219 S Eucalyptus Ave	City of Inglewood	Single Family Residential	1
4023034007	Antonio Jimenez	1223 S Eucalyptus Ave	City of Inglewood	Single Family Residential	1
4023034008	Donald & Sylvia Cash	1225 S Eucalyptus Ave	City of Inglewood	Single Family Residential	1
4023034023	Salvador & Maria Gonzalez	1226 Rosewood Ave	City of Inglewood	Single Family Residential	1
4023034024	Michael & Carol Young	1222 Rosewood Ave	City of Inglewood	Single Family Residential	1
4023034025	Remberto & Elia Chavez	1218 Rosewood Ave	City of Inglewood	Single Family Residential	1
4023034026	Juan & Roxana Gamero	1216 Rosewood Ave	City of Inglewood	Single Family Residential	1
4023034027	Oscar & Maria Ruiz	1212 Rosewood Ave	City of Inglewood	Single Family Residential	1
4023034028	Luis & Elvia Sanchez-Perez	1208 Rosewood Ave	City of Inglewood	Single Family Residential	1
4023034029	Gertrude Johnson	1204 Rosewood Ave	City of Inglewood	Single Family Residential	1
4023034030	Ramon & Maria Rodriguez	1200 Rosewood Ave	City of Inglewood	Single Family Residential	1
4023035001	Alfred Eng	250 W 98Th St	City of Inglewood	Single Family Residential	1
4023035002	Louise Mitchell	254 W 98Th St	City of Inglewood	Single Family Residential	1
4023035003	Loretta Bennett	258 W 98Th St	City of Inglewood	Single Family Residential	1
4023035004	Chan Ho Lee	1211 S Truro Ave	City of Inglewood	Single Family Residential	1
4023035005	Raymundo & Josefina Navarro	1215 S Truro Ave	City of Inglewood	Single Family Residential	1
4023035006	Salvador Martinez	1217 S Truro Ave	City of Inglewood	Single Family Residential	1
4023035007	Benjamin & Ricarda Perez	1221 S Truro Ave	City of Inglewood	Single Family Residential	1
4023035008	Barbara Buckner	1225 S Truro Ave	City of Inglewood	Single Family Residential	1
4023035014	Sheila & Jorge Ramirez	1224 S Eucalyptus Ave	City of Inglewood	Single Family Residential	1
4023035015	Jean Young	1220 S Eucalyptus Ave	City of Inglewood	Single Family Residential	1
4023035016	J Jesus & Henrietta Gallegos	1216 S Eucalyptus Ave	City of Inglewood	Single Family Residential	1
4023035017	Angel & Evangelina Chavez	1212 S Eucalyptus Ave	City of Inglewood	Single Family Residential	1
4023035018	Gildardo & Ismelda Lopez	1210 S Eucalyptus Ave	City of Inglewood	Single Family Residential	1
4023035019	Leona Wagner	262 W 98Th St	City of Inglewood	Single Family Residential	1
4023035020	Marie Brass	266 W 98Th St	City of Inglewood	Single Family Residential	1
4023035021	Lucila Ramirez	270 W 98Th St	City of Inglewood	Single Family Residential	1
4023036012	Eric Tinniste	1138 S Eucalyptus Ave	City of Inglewood	Single Family Residential	1
4023036013	Joseph & Mary Robinson	1142 S Eucalyptus Ave	City of Inglewood	Single Family Residential	1
4023036014	Jose & Maria Haro	1146 S Eucalyptus Ave	City of Inglewood	Single Family Residential	1
4023036015	Arlena Wallace	1147 S Truro Ave	City of Inglewood	Single Family Residential	1
4023036016	Billie & Merlyne Pollard	1143 S Truro Ave	City of Inglewood	Single Family Residential	1
4023036017	Arturo & Silvia Sanchez	1139 S Truro Ave	City of Inglewood	Single Family Residential	1
4023036018	Roosevelt & Geraldine Douglass	1135 S Truro Ave	City of Inglewood	Single Family Residential	1
4023041011	Felix & Paula DeLeon	1130 S Truro Ave	City of Inglewood	Single Family Residential	1
4023041012	Victor Devilbiss	1134 S Truro Ave	City of Inglewood	Single Family Residential	1
4023041013	Vernita Ceary	1138 S Truro Ave	City of Inglewood	Single Family Residential	1

Table A3

**Year 2000 Conditions 94dBA SEL Noise Contour Listing of Newly Exposed Residential Uses
(Compared to 1996 94dBA SEL)**

APN	Owner	Address	Jurisdiction	Type	DU
4023041014	Claudia Knox	1142 S Truro Ave	City of Inglewood	Single Family Residential	1
4023041015	Jose & Lucriste Lingad	1146 S Truro Ave	City of Inglewood	Single Family Residential	1
4023041016	Jose & Consuelo Corona	1147 S Fir Ave	City of Inglewood	Single Family Residential	1
4023041017	Jose & Consuelo Corona	1143 S Fir Ave	City of Inglewood	Single Family Residential	1
4023041018	Charles Lilygren	1139 S Fir Ave	City of Inglewood	Single Family Residential	1
4023041019	Kenneth & Delores Wise	1135 S Fir Ave	City of Inglewood	Single Family Residential	1
4023041020	Carlos Luna	1131 S Fir Ave	City of Inglewood	Single Family Residential	1
4023041021	Courtland & Karen Prittie	1129 S Fir Ave	City of Inglewood	Single Family Residential	1
4023042011	Edwin Villacorta	1226 S Truro Ave	City of Inglewood	Single Family Residential	1
4023042012	Joel & Trinidad Gonzalez	1222 S Truro Ave	City of Inglewood	Single Family Residential	1
4023042013	Jonathan Hill	1218 S Truro Ave	City of Inglewood	Single Family Residential	1
4023042014	Luis & Guisell Gonzalez	1214 S Truro Ave	City of Inglewood	Single Family Residential	1
4023042015	Rosemary Anderson	1210 S Truro Ave	City of Inglewood	Single Family Residential	1
4023042016	Felipe & Juana Gonzalez	1206 S Truro Ave	City of Inglewood	Single Family Residential	1
4023042017	Luis & Claudia Roman	1204 S Truro Ave	City of Inglewood	Single Family Residential	1
4023042018	Thomas & Lois Johnson	216 W 98Th St	City of Inglewood	Single Family Residential	1
4023042019	Eulalio & Yolanda Lucero	1201 S Fir Ave	City of Inglewood	Single Family Residential	1
4023042020	Maria Rosario Quijada	1205 S Fir Ave	City of Inglewood	Single Family Residential	1
4023042021	CALIF YEARLY MEETING OF FRIENDS CHURCH	1209 S Fir Ave	City of Inglewood	Single Family Residential	1
4023042022	Juan & Maricela Rodriguez	1213 S Fir Ave	City of Inglewood	Single Family Residential	1
4023042023	Miguel Esparza	1215 S Fir Ave	City of Inglewood	Single Family Residential	1
4023042024	Juan & Leticia Gonzalez	1219 S Fir Ave	City of Inglewood	Single Family Residential	1
4023042025	Ruben & Florencia Pulido	1223 S Fir Ave	City of Inglewood	Single Family Residential	1
4023042026	Manuel & Judith Meza	1225 S Fir Ave	City of Inglewood	Single Family Residential	1
4024001002	Waldo Sanchez	124 E Buckthorn St	City of Inglewood	Multi Family Residential	9
4024001003	William & Martha Marvel	122 E Buckthorn St	City of Inglewood	Multi Family Residential	12
4024001004	Joseph & Marie Brettnacher	116 E Buckthorn St	City of Inglewood	Multi Family Residential	8
4024001005	Thomas & Cecilia Day	112 E Buckthorn St	City of Inglewood	Multi Family Residential	11
4024001006	Enrique & Maria Cabrera	108 E Buckthorn St	City of Inglewood	Multi Family Residential	0
4024001008	Timothy Dee & Denise Colette Wilson	104 E Buckthorn St	City of Inglewood	Single Family Residential	1
4024001009	Grace Tleel	808 S Grevillea Ave #1	City of Inglewood	Multi Family Residential	0
4024001010	Joann Parish Cooks	100 E Buckthorn St	City of Inglewood	Multi Family Residential	0
4024027001	DIERKER ELDRED CO	1145 Walnut St	City of Inglewood	Single Family Residential	1
4024027002	Martin Anzures	1141 Walnut St	City of Inglewood	Single Family Residential	1
4024027003	Manuel & Wanda Rivera	1137 Walnut St	City of Inglewood	Single Family Residential	1
4024027004	Rose Villa	1133 Walnut St	City of Inglewood	Single Family Residential	1
4024027005	George Cooke	1129 Walnut St	City of Inglewood	Single Family Residential	1
4024027006	Ruben & Maria Aceves	1125 Walnut St	City of Inglewood	Single Family Residential	1
4024027019	Luis Aguilar	1124 S Fir Ave	City of Inglewood	Single Family Residential	1

Table A3

**Year 2000 Conditions 94dBA SEL Noise Contour Listing of Newly Exposed Residential Uses
(Compared to 1996 94dBA SEL)**

APN	Owner	Address	Jurisdiction	Type	DU
4024027020	Dorothy Marudas	1128 S Fir Ave	City of Inglewood	Single Family Residential	1
4024027021	Alfonso & Yolanda Orozco	1132 S Fir Ave	City of Inglewood	Single Family Residential	1
4024027022	Kay & Yet Wong	1136 S Fir Ave	City of Inglewood	Single Family Residential	1
4024027023	Benigno & Celia Huerta	1140 S Fir Ave	City of Inglewood	Single Family Residential	1
4024027024	Torre Jose Luis & Petra DeLa	1144 S Fir Ave	City of Inglewood	Single Family Residential	1
4024028008	Roberto & Alicia Gutierrez	1225 Walnut St	City of Inglewood	Single Family Residential	1
4024028009	Rafael Pulido	1221 Walnut St	City of Inglewood	Single Family Residential	1
4024028010	Marietta Davis	1219 Walnut St	City of Inglewood	Single Family Residential	1
4024028011	Luis & Ana Olmos	1215 Walnut St	City of Inglewood	Single Family Residential	1
4024028012	Pedro Venegas	1211 Walnut St	City of Inglewood	Single Family Residential	1
4024028013	Maria Ortiz	1209 Walnut St	City of Inglewood	Single Family Residential	1
4024028014	Concepcion Kuh Chin	1207 Walnut St	City of Inglewood	Single Family Residential	1
4024028015	Jesus & Maria Figueroa	1201 Walnut St	City of Inglewood	Single Family Residential	1
4024028016	Pedro & Teresa Rodriguez	1200 S Fir Ave	City of Inglewood	Single Family Residential	1
4024028017	Virgil Bartmess	1204 S Fir Ave	City of Inglewood	Single Family Residential	1
4024028018	Gregory & Janice Bartmess	1206 S Fir Ave	City of Inglewood	Single Family Residential	1
4024028019	Jorge & Ana Magallon	1210 S Fir Ave	City of Inglewood	Single Family Residential	1
4024028020	Sam & Joanne Kwelberg	1214 S Fir Ave	City of Inglewood	Single Family Residential	1
4024028021	Ruben & Frieda Ybarra	1216 S Fir Ave	City of Inglewood	Single Family Residential	1
4024028022	Francisco & Yolanda Baez	1220 S Fir Ave	City of Inglewood	Single Family Residential	1
4024028023	Manuel & Lydia Franco	1224 S Fir Ave	City of Inglewood	Single Family Residential	1
4024029001	Teresa & Alfonso Fernando Villacres	1145 S Grevillea Ave	City of Inglewood	Multi Family Residential	10
4024029002	Ernest & Jean Lovell	1137 S Grevillea Ave	City of Inglewood	Single Family Residential	1
4024029003	Tony & Phyllis Kelley	1133 S Grevillea Ave	City of Inglewood	Single Family Residential	1
4024029004	Lucas & Rosa Alvarado	1129 S Grevillea Ave	City of Inglewood	Single Family Residential	1
4024029005	Javier & Arat Venegas	1125 S Grevillea Ave	City of Inglewood	Single Family Residential	1
4024029006	Orlando & Juana Tellez	1121 S Grevillea Ave	City of Inglewood	Single Family Residential	1
4024029018	Pilar & Maria Jimenez	1124 Walnut St	City of Inglewood	Single Family Residential	1
4024029019	Dorothy & Jesse Readus	1132 Walnut St	City of Inglewood	Single Family Residential	1
4024029020	INTERNATIONAL CHURCH	1134 Walnut St	City of Inglewood	Single Family Residential	1
4024029021	Roberto Mata	1136 Walnut St	City of Inglewood	Single Family Residential	1
4024029022	Edward & Arcelia Cerecedes	1140 Walnut St	City of Inglewood	Single Family Residential	1
4024029023	Franklin & Myrtle Bowen	1144 Walnut St	City of Inglewood	Single Family Residential	1
4024030010	Secundino & Bertha Espinoza	1217 S Grevillea Ave	City of Inglewood	Single Family Residential	1
4024030011	Martha Martinez	1215 S Grevillea Ave	City of Inglewood	Single Family Residential	1
4024030012	Enrique & Veronica Rodriguez	1211 S Grevillea Ave	City of Inglewood	Single Family Residential	1
4024030013	Jose & Mercedes Urena	1209 S Grevillea Ave	City of Inglewood	Single Family Residential	1
4024030014	Isaac & Dawn Yoshinaga	1205 S Grevillea Ave	City of Inglewood	Single Family Residential	1
4024030015	Georgiana Tuck	1201 S Grevillea Ave	City of Inglewood	Single Family Residential	1

Table A3

**Year 2000 Conditions 94dBA SEL Noise Contour Listing of Newly Exposed Residential Uses
(Compared to 1996 94dBA SEL)**

APN	Owner	Address	Jurisdiction	Type	DU
4024030016	Harlow McCrumby	110 W 98Th St	City of Inglewood	Single Family Residential	1
4024030017	Maria Jaramillo	1204 Walnut St	City of Inglewood	Single Family Residential	1
4024030018	Jorge & Jesus Cadena	1208 Walnut St	City of Inglewood	Single Family Residential	1
4024030019	Emmanuel & Fe Lingad	1210 Walnut St	City of Inglewood	Single Family Residential	1
4024030020	Calvin & Rosa Young	1214 Walnut St	City of Inglewood	Single Family Residential	1
4024030021	Juan & Teresa Villegas	1218 Walnut St	City of Inglewood	Single Family Residential	1
4024030022	Norman Moore	1220 Walnut St	City of Inglewood	Single Family Residential	1
4024031010	Miguel Escobar	1121 Maple St	City of Inglewood	Single Family Residential	1
4024031011	Guadalupe & Godeleva Avendano	1123 Maple St	City of Inglewood	Single Family Residential	1
4024031012	Carlos & Sofia Zacarias	1125 Maple St	City of Inglewood	Single Family Residential	1
4024031013	Juan Manuel & Manuela Cornejo	1127 Maple St	City of Inglewood	Single Family Residential	1
4024031014	Nabor & Elvira Juarez	1131 Maple St	City of Inglewood	Single Family Residential	1
4024031015	John & Rita Hendrickson	121 E 98Th St	City of Inglewood	Single Family Residential	1
4024031016	Abel & Margarita Sanchez	119 E 98Th St	City of Inglewood	Single Family Residential	1
4024031017	Phyllis Randol	117 E 98Th St	City of Inglewood	Single Family Residential	1
4024031018	Eduardo & Maria Gonzalez	115 E 98Th St	City of Inglewood	Single Family Residential	1
4024031019	Archie Holland	1144 S Grevillea Ave	City of Inglewood	Single Family Residential	1
4024031020	Lydia Fahrenholz	1140 S Grevillea Ave	City of Inglewood	Single Family Residential	1
4024031021	Luis Diaz	1136 S Grevillea Ave	City of Inglewood	Single Family Residential	1
4024031022	Juan & Ofelia Briseno	1134 S Grevillea Ave	City of Inglewood	Single Family Residential	1
4024031023	Stanley Gregory	1130 S Grevillea Ave	City of Inglewood	Single Family Residential	1
4024031024	Nicolas & Teresa Salas	1126 S Grevillea Ave	City of Inglewood	Single Family Residential	1
4024031025	Antoine Peignard	1122 S Grevillea Ave	City of Inglewood	Single Family Residential	1
4024032001	Jose Herrera	1201 Maple St	City of Inglewood	Multi Family Residential	4
4024032002	Antonio & Alicia Gonzalez	1207 Maple St	City of Inglewood	Multi Family Residential	3
4024032003	Jesse & Consalacion Diaz	1209 Maple St	City of Inglewood	Multi Family Residential	0
4024032004	Juan & Maria Garcia	1215 Maple St	City of Inglewood	Multi Family Residential	2
4024032021	Tiburcio & Guadalupe Maldonado	1216 S Grevillea Ave	City of Inglewood	Single Family Residential	1
4024032022	Pedro & Laura Diossa	1212 S Grevillea Ave	City of Inglewood	Single Family Residential	1
4024032023	Rodrigo & Ofelia Delcastillo	1210 S Grevillea Ave	City of Inglewood	Single Family Residential	1
4024032024	J M & Ema Sanchez	1206 S Grevillea Ave	City of Inglewood	Single Family Residential	1
4024032025	Teofilo & Bertha Lopez	1200 S Grevillea Ave	City of Inglewood	Single Family Residential	1
4024035019	Salvador & Angelina Barboza	1111 Myrtle Ave	City of Inglewood	Single Family Residential	1
4024035020	Donald & Bernadette Nicholson	1117 Myrtle Ave	City of Inglewood	Single Family Residential	1
4024035021	Medardo & Celina Fernandez	429 E 97Th St	City of Inglewood	Single Family Residential	1
4024035022	Robert & Maxine Boyce	425 E 97Th St	City of Inglewood	Multi Family Residential	5
4024035023	Prefeuta Terrones	423 E 97Th St	City of Inglewood	Single Family Residential	1
4024035024	Delories Kelly	419 E 97Th St	City of Inglewood	Single Family Residential	1
4024035025	Invs Wise	415 E 97Th St	City of Inglewood	Multi Family Residential	2

Table A3

**Year 2000 Conditions 94dBA SEL Noise Contour Listing of Newly Exposed Residential Uses
(Compared to 1996 94dBA SEL)**

APN	Owner	Address	Jurisdiction	Type	DU
4024035026	Cornell Sandifer	411 E 97Th St	City of Inglewood	Multi Family Residential	8
4024035027	Jose & Gabriela Gonzalez	407 E 97Th St	City of Inglewood	Multi Family Residential	2
4024035028	Marie Quillen	401 E 97Th St	City of Inglewood	Single Family Residential	1
4024035029	DURAN LEONARDO CO	339 E 97Th St #B	City of Inglewood	Multi Family Residential	4
4024035030	Ranford & Lois Coleman	333 E 97Th St	City of Inglewood	Single Family Residential	1
4024035031	Florentino & Maria Andrade	327 E 97Th St #1	City of Inglewood	Multi Family Residential	3
4024035032	Joel Astorga Perez	323 E 97Th St	City of Inglewood	Single Family Residential	1
4024035033	Omar & Herminia Ubeda	321 E 97Th St	City of Inglewood	Single Family Residential	1
4024035034	Miguel & Natividad Casillas	319 E 97Th St	City of Inglewood	Multi Family Residential	0
4024036003	Harold & Beatrice Miller	304 E 97Th St	City of Inglewood	Multi Family Residential	0
4024036004	Jose & Luis Fernando Flores	308 E 97Th St	City of Inglewood	Single Family Residential	1
4024036006	Alberto Ramos	322 E 97Th St	City of Inglewood	Single Family Residential	1
4024036007	Alberto & Gregorio Ramos	326 E 97Th St	City of Inglewood	Single Family Residential	1
4024036008	Rogelio & Rosario Mercado	1135 Larch St	City of Inglewood	Single Family Residential	1
4024036009	Helen Balliet	400 E 97Th St	City of Inglewood	Single Family Residential	1
4024036010	JOHNSON HORACE CO	404 E 97Th St	City of Inglewood	Multi Family Residential	6
4024036011	HOUSEHOLD FIN CALIF	406 E 97Th St	City of Inglewood	Multi Family Residential	4
4024036012	John & Alma Jones	408 E 97Th St	City of Inglewood	Multi Family Residential	5
4024036013	Henry Unemoto	412 E 97Th St	City of Inglewood	Multi Family Residential	2
4024036014	Hilda Petsche	416 E 97Th St	City of Inglewood	Multi Family Residential	0
4024036015	Lawrence & Debra Lee	422 E 97Th St	City of Inglewood	Single Family Residential	1
4024036016	Larry & Kathleen Wiggs	424 E 97Th St	City of Inglewood	Multi Family Residential	3
4024036017	Lawrence & Debra Lee	430 E 97Th St	City of Inglewood	Multi Family Residential	4
4024036018	Lawrence & Harlan Lee Sr.	438 E 97Th St	City of Inglewood	Single Family Residential	1
4024036019	Norman Evans	1135 Myrtle Ave	City of Inglewood	Single Family Residential	1
4024036020	Rafael Brown	1137 Myrtle Ave	City of Inglewood	Single Family Residential	1
4024036021	Jerry Successor Guzzetta	1139 Myrtle Ave	City of Inglewood	Single Family Residential	1
4024036023	Carlos & Daisy Cruz	439 E 98Th St	City of Inglewood	Single Family Residential	1
4024036024	Carlos Rivera	437 E 98Th St	City of Inglewood	Single Family Residential	1
4024036025	Ronald & Deborah Houston	435 E 98Th St	City of Inglewood	Single Family Residential	1
4024036026	Amando & Elvira Mendoza	433 E 98Th St	City of Inglewood	Single Family Residential	1
4024036027	Alfredo Barragan	429 E 98Th St	City of Inglewood	Multi Family Residential	9
4024036028	Lorenzo Rosales	427 E 98Th St	City of Inglewood	Multi Family Residential	2
4024036029	N'yis'rela Watts-Afriyie	423 E 98Th St	City of Inglewood	Multi Family Residential	3
4024036031	Manque Winters	411 E 98Th St	City of Inglewood	Multi Family Residential	3
4024036032	Abraham & Evangelina Valdez	405 E 98Th St	City of Inglewood	Multi Family Residential	3
4024036033	Mario Luna	401 E 98Th St	City of Inglewood	Single Family Residential	1
4024036034	Gregorio & Zenaida Ramos	1138 Larch St	City of Inglewood	Single Family Residential	1
4024036035	Alejandro & Estelita Marquez	1139 Larch St	City of Inglewood	Single Family Residential	1

Table A3

**Year 2000 Conditions 94dBA SEL Noise Contour Listing of Newly Exposed Residential Uses
(Compared to 1996 94dBA SEL)**

APN	Owner	Address	Jurisdiction	Type	DU
4024036036	Heriberta Maldonado	327 E 98Th St	City of Inglewood	Single Family Residential	1
4024036037	Teodoro & Rosalba Soto	323 E 98Th St	City of Inglewood	Single Family Residential	1
4024036038	Ray & Frieda Batchelor	321 E 98Th St	City of Inglewood	Single Family Residential	1
4024036039	Charlene Fellows-Boor	319 E 98Th St	City of Inglewood	Multi Family Residential	0
4024036040	Alejandro Cortez	317 E 98Th St	City of Inglewood	Single Family Residential	1
4024036044	Harry & Ann Joseph	311 E 98Th St	City of Inglewood	Multi Family Residential	6
4024036045	Cristina & Sergio Garcia	312 E 97Th St	City of Inglewood	Multi Family Residential	0
4024036046	Eusebio & Edith Orozco	316 E 97Th St	City of Inglewood	Multi Family Residential	0
4024037001	Rafael Jimenez	1201 Myrtle Ave	City of Inglewood	Multi Family Residential	3
4024037003	Victor & Teresa Flores	436 E 98Th St	City of Inglewood	Multi Family Residential	2
4024037005	Francisco Jara	432 E 98Th St	City of Inglewood	Single Family Residential	1
4024037007	Antonio & Estela Caballero	428 E 98Th St	City of Inglewood	Multi Family Residential	2
4024037009	O C Morris	426 E 98Th St	City of Inglewood	Single Family Residential	1
4024037011	Javier Camberos	422 E 98Th St	City of Inglewood	Single Family Residential	1
4024037012	Nathaniel & Jo Anne Berry	417 E 99Th St	City of Inglewood	Single Family Residential	1
4024037013	Ruth Bailey	418 E 98Th St	City of Inglewood	Single Family Residential	1
4024037015	Armando & Barragan David Rodriguez	414 E 98Th St	City of Inglewood	Multi Family Residential	2
4024037016	Jose & Teresa Mejia	411 E 99Th St	City of Inglewood	Multi Family Residential	3
4024037017	Wilma Kirk	408 E 98Th St	City of Inglewood	Single Family Residential	1
4024037018	Armen & Satenik Asadourian	407 E 99Th St	City of Inglewood	Single Family Residential	1
4024037019	Francisco Vargas	404 E 98Th St	City of Inglewood	Single Family Residential	1
4024037020	Rafaela Elicia Cardona Gomez	403 E 99Th St	City of Inglewood	Single Family Residential	1
4024037021	Charlene Sanders	343 E 99Th St	City of Inglewood	Single Family Residential	1
4024037022	Ruben & Juana Rodriguez	400 E 98Th St	City of Inglewood	Single Family Residential	1
4024037023	Kenneth Farris	333 E 99Th St	City of Inglewood	Single Family Residential	1
4024037024	Harold & Dolores Kightlinger	332 E 98Th St	City of Inglewood	Single Family Residential	1
4024037025	Maria Salcedo	329 E 99Th St	City of Inglewood	Single Family Residential	1
4024037026	CAL INV GROUP	328 E 98Th St	City of Inglewood	Single Family Residential	1
4024037027	Gabriel Chavez	325 E 99Th St	City of Inglewood	Single Family Residential	1
4024037028	Martin & Ana Ceja	324 E 98Th St	City of Inglewood	Single Family Residential	1
4024037029	Juan Martinez	323 E 99Th St	City of Inglewood	Single Family Residential	1
4024037030	Daniel & Sandra Velez	322 E 98Th St	City of Inglewood	Single Family Residential	1
4024037031	Regino & Maria Macias	319 E 99Th St	City of Inglewood	Single Family Residential	1
4024037032	Antonio Dominguez	320 E 98Th St	City of Inglewood	Single Family Residential	1
4024037033	Fulgencio & Guadalupe Graciano	317 E 99Th St	City of Inglewood	Single Family Residential	1
4024037034	Howard & Norine Beyers	318 E 98Th St	City of Inglewood	Single Family Residential	1
4024037035	Martin Magallanes	315 E 99Th St	City of Inglewood	Single Family Residential	1
4024037036	Geroge & Julie Hall	314 E 98Th St	City of Inglewood	Single Family Residential	1
4024037038	Jose Velez	312 E 98Th St	City of Inglewood	Single Family Residential	1

Table A3

**Year 2000 Conditions 94dBA SEL Noise Contour Listing of Newly Exposed Residential Uses
(Compared to 1996 94dBA SEL)**

APN	Owner	Address	Jurisdiction	Type	DU
4024040001	Kemp & Virgel Stallworth	500 E 97Th St	City of Inglewood	Multi Family Residential	4
4024040002	Paul & Kathryn Rindone	504 E 97Th St	City of Inglewood	Single Family Residential	1
4024040003	John Egbo	1146 Myrtle Ave	City of Inglewood	Multi Family Residential	2
4024040004	Manuel & Otilia Hernandez	1148 Myrtle Ave	City of Inglewood	Single Family Residential	1
4024040006	Zephraan Hamlin	518 E 97Th St	City of Inglewood	Multi Family Residential	8
4024040007	Rodolfo & Martha Gomez	520 E 97Th St	City of Inglewood	Multi Family Residential	4
4024040008	Gene Armstrong	524 E 97Th St	City of Inglewood	Multi Family Residential	6
4024040009	William Decd Goins Jr.	530 E 97Th St	City of Inglewood	Multi Family Residential	8
4024040011	Luis & Josefina Gamboa	536 E 97Th St	City of Inglewood	Multi Family Residential	4
4024040012	Lns Servs Aurora	540 E 97Th St	City of Inglewood	Multi Family Residential	2
4024040013	Essie Hill	544 E 97Th St	City of Inglewood	Single Family Residential	1
4024040014	B W & Lela Hightower	550 E 97Th St	City of Inglewood	Multi Family Residential	3
4024040015	Walter Tillman	1143 S Flower St	City of Inglewood	Multi Family Residential	4
4024040016	Coello	1147 S Flower St	City of Inglewood	Multi Family Residential	4
4024040018	Alfonso & Yolanda Orozco	549 E 99Th St #1	City of Inglewood	Multi Family Residential	9
4024040019	Phillip Smith	545 E 99Th St	City of Inglewood	Multi Family Residential	8
4024040020	George & Gratis Bryant	541 E 99Th St	City of Inglewood	Single Family Residential	1
4024040021	James & Elisabeth Miles	537 E 99Th St	City of Inglewood	Multi Family Residential	3
4024040022	Carmen Vargas	533 E 99Th St	City of Inglewood	Multi Family Residential	2
4024040023	Jose & Prudencia Gomez	529 E 99Th St	City of Inglewood	Single Family Residential	1
4024040024	Milton & Charlotte Mabry	525 E 99Th St	City of Inglewood	Multi Family Residential	8
4024040027	Deloris Marshall	501 E 99Th St	City of Inglewood	Multi Family Residential	5
4024040028	Stella Stark	519 E 99Th St #1	City of Inglewood	Multi Family Residential	8
4024040029	Herman & Jackie Bose	515 E 99Th St	City of Inglewood	Multi Family Residential	8
4024041004	CVHS HOSPITAL CORP	510 E Hardy St	City of Inglewood	Single Family Residential	0
4024041017	David Finzi	541 E 97Th St	City of Inglewood	Multi Family Residential	9
4024041018	Bkrs	537 E 97Th St	City of Inglewood	Multi Family Residential	3
4024041019	David Mirrafati	533 E 97Th St	City of Inglewood	Multi Family Residential	9
4024041021	Godfrey Say	521 E 97Th St	City of Inglewood	Multi Family Residential	9
4024041022	D Beverly Morable	517 E 97Th St	City of Inglewood	Multi Family Residential	9
4024041023	Olga Cervantes	515 E 97Th St	City of Inglewood	Multi Family Residential	2
4024041024	Vilmore & Ruth Schexnayder	509 E 97Th St	City of Inglewood	Single Family Residential	1
4024041025	Ruben & Juana Ibarra	1116 Myrtle Ave	City of Inglewood	Single Family Residential	1
4024041026	Gene & Pauline Huffman	1122 Myrtle Ave	City of Inglewood	Single Family Residential	1
4024041030	Carol Chung	525 E 97Th St	City of Inglewood	Multi Family Residential	8
4024041031	Carol Chung	527 E 97Th St	City of Inglewood	Multi Family Residential	8
4024041032	J Michael & Shirley Bigel	545 E 97Th St	City of Inglewood	Multi Family Residential	6
4024041033	Manuel & Cruz Retamoza	551 E 97Th St	City of Inglewood	Single Family Residential	1
4024041034	Joann Hernandez	555 E 97Th St	City of Inglewood	Single Family Residential	1

Table A3

**Year 2000 Conditions 94dBA SEL Noise Contour Listing of Newly Exposed Residential Uses
(Compared to 1996 94dBA SEL)**

APN	Owner	Address	Jurisdiction	Type	DU
4024041040	CVHS HOSPITAL CORP	516 E Hardy St	City of Inglewood	Single Family Residential	0
4024042017	Mario & Marcella Arciniega	1125 S Prairie Ave #7	City of Inglewood	Multi Family Residential	7
4024043002	COBIAN MARIANO CO	610 E 97Th St	City of Inglewood	Multi Family Residential	16
4024043003	Ram & Lillian Mittal	618 E 97Th St	City of Inglewood	Multi Family Residential	16
4024043004	MBM PROPERTIES	630 E 97Th St	City of Inglewood	Multi Family Residential	10
4024043005	Ben Lett	636 E 97Th St	City of Inglewood	Multi Family Residential	9
4024043006	Earl & Irene Jones	640 E 97Th St #1	City of Inglewood	Multi Family Residential	9
4024043007	John & Jacqueline Furby	644 E 97Th St	City of Inglewood	Multi Family Residential	8
4024043008	Jerome & Sydney McAlpin	648 E 97Th St	City of Inglewood	Multi Family Residential	5
4024043019	Alyce Keppler	625 E 99Th St	City of Inglewood	Multi Family Residential	12
4024043026	Norris & Mattie Guilford	632 E 97Th St	City of Inglewood	Multi Family Residential	9
4024043027	Leonard & Joan Beck	1135 S Prairie Ave	City of Inglewood	Multi Family Residential	33
4024043028	William McLaughlin	621 E 99Th St	City of Inglewood	Multi Family Residential	28
4025003002	Gloria Anderson	3500 W Manchester Blvd #2	City of Inglewood	Single Family Residential	1
4025003008	Bettye Griffith	3500 W Manchester Blvd #8	City of Inglewood	Single Family Residential	1
4025003015	Renata Nothnagel	3500 W Manchester Blvd #15	City of Inglewood	Single Family Residential	1
4025003035	Stephanie Holoman	3500 W Manchester Blvd #35	City of Inglewood	Single Family Residential	1
4025003060	Ruby Turner	3500 W Manchester Blvd #60	City of Inglewood	Single Family Residential	1
4025003066	Leona Revocaable Livin Woods	3500 W Manchester Blvd #66	City of Inglewood	Single Family Residential	1
4025003081	DEWEY HUMBER FAMILY LIMITED PARTNERSHIP	3500 W Manchester Blvd #81	City of Inglewood	Single Family Residential	1
4025003099	Jacob & Daisy Bruton	3500 W Manchester Blvd #99	City of Inglewood	Single Family Residential	1
4025004005	Elise Capers	3500 W Manchester Blvd #475	City of Inglewood	Single Family Residential	1
4025004022	Arneita Welch	3500 W Manchester Blvd #463	City of Inglewood	Single Family Residential	1
4025004028	Christopher McDowell	3500 W Manchester Blvd #445	City of Inglewood	Single Family Residential	1
4025004041	Edward & Essie Howard	3500 W Manchester Blvd #438	City of Inglewood	Single Family Residential	1
4025004053	Carol Stewart	3500 W Manchester Blvd #457	City of Inglewood	Single Family Residential	1
4025004059	William & Ella Coley	3500 W Manchester Blvd #432	City of Inglewood	Single Family Residential	1
4025012022	Wesley Pate	9613 S 11Th Ave	City of Inglewood	Single Family Residential	1
4025012023	Carl & Y J Hargrove	9619 S 11Th Ave	City of Inglewood	Single Family Residential	1
4025012024	Denise Perry	9625 S 11Th Ave	City of Inglewood	Single Family Residential	1
4025012025	Napoleon & Gail Herron	9701 S 11Th Ave	City of Inglewood	Single Family Residential	1
4025012026	Wilfred & Betty Taylor	9707 S 11Th Ave	City of Inglewood	Single Family Residential	1
4025012027	Jimmy & Peggy Aldridge	9713 S 11Th Ave	City of Inglewood	Single Family Residential	1
4025015003	Glen Arakawa	9617 Crenshaw Blvd	City of Inglewood	Multi Family Residential	4
4025015004	Glen Arakawa	9625 Crenshaw Blvd	City of Inglewood	Multi Family Residential	4
4025015005	WILLOWBROOK CO	9633 Crenshaw Blvd	City of Inglewood	Multi Family Residential	4
4025015006	Jack & Rachel Felthouse	9701 Crenshaw Blvd	City of Inglewood	Multi Family Residential	4
4025015007	Melvyn Bell	9709 Crenshaw Blvd	City of Inglewood	Multi Family Residential	4
4025015008	Phalance Burkhalter	9717 Crenshaw Blvd	City of Inglewood	Multi Family Residential	4

Table A3

**Year 2000 Conditions 94dBA SEL Noise Contour Listing of Newly Exposed Residential Uses
(Compared to 1996 94dBA SEL)**

APN	Owner	Address	Jurisdiction	Type	DU
4025015009	Robert Ferrell	9725 Crenshaw Blvd	City of Inglewood	Multi Family Residential	0
4025015020	Richard Curry	9718 S 10Th Ave	City of Inglewood	Single Family Residential	1
4025015021	B Nolyntia Brangman	9712 S 10Th Ave	City of Inglewood	Single Family Residential	1
4025015022	David & Loretta Van Putten	9706 S 10Th Ave	City of Inglewood	Single Family Residential	1
4025015023	George & Allura Wright	9700 S 10Th Ave	City of Inglewood	Single Family Residential	1
4025015024	Carole Hernandez	9624 S 10Th Ave	City of Inglewood	Single Family Residential	1
4025015025	David & Barbara Hill Jr.	9618 S 10Th Ave	City of Inglewood	Single Family Residential	1
4025015026	Willie West Jr.	9612 S 10Th Ave	City of Inglewood	Single Family Residential	1
4025016003	Milford & Lois Owens	9613 S 10Th Ave	City of Inglewood	Single Family Residential	1
4025016004	James & Annie Wesley	9619 S 10Th Ave	City of Inglewood	Single Family Residential	1
4025016005	Larry Gray	9625 S 10Th Ave	City of Inglewood	Single Family Residential	1
4025016006	Sherri Brown	9701 S 10Th Ave	City of Inglewood	Single Family Residential	1
4025016007	Jonathan & Margaret Cypress	9707 S 10Th Ave	City of Inglewood	Single Family Residential	1
4025016008	Fred & Johnnie Hanson Jr.	9713 S 10Th Ave	City of Inglewood	Single Family Residential	1
4025016009	Joseph & Marie Scott	9719 S 10Th Ave	City of Inglewood	Single Family Residential	1
4025016020	Jeffery & Yolanda Anderson	9718 S 11Th Ave	City of Inglewood	Single Family Residential	1
4025016021	Carl & Sebrina Jeter	9712 S 11Th Ave	City of Inglewood	Single Family Residential	1
4025016022	Robert Lane	9706 S 11Th Ave	City of Inglewood	Single Family Residential	1
4025016023	Hollis & Diane Hubbard	9700 S 11Th Ave	City of Inglewood	Single Family Residential	1
4025016024	Warren & Barbara Henderson	9624 S 11Th Ave	City of Inglewood	Single Family Residential	1
4025016025	Nathaniel & Carrie Martin	9618 S 11Th Ave	City of Inglewood	Single Family Residential	1
4025016026	Edward Cross	9612 S 11Th Ave	City of Inglewood	Single Family Residential	1
4027014003	Roy & Thelma Harris Jr.	9610 Crenshaw Blvd	City of Inglewood	Single Family Residential	1
4027014004	Porter & Josephine Evans	9614 Crenshaw Blvd	City of Inglewood	Single Family Residential	1
4027014005	Glenn Smith	9618 Crenshaw Blvd	City of Inglewood	Single Family Residential	1
4027014006	Doris Duckett	9622 Crenshaw Blvd	City of Inglewood	Single Family Residential	1
4027014007	Marvin & Etta McMahan	9626 Crenshaw Blvd	City of Inglewood	Single Family Residential	1
4027014008	Elenoid & Helen Dave	9700 Crenshaw Blvd	City of Inglewood	Single Family Residential	1
4027014009	Yvonne Allen	9702 Crenshaw Blvd	City of Inglewood	Single Family Residential	1
4027014010	Margaret Perry-Wilson	9706 Crenshaw Blvd	City of Inglewood	Single Family Residential	1
4027014015	Annette Hawks	9705 S 8Th Ave	City of Inglewood	Single Family Residential	1
4027014016	Joseph Cornett	9701 S 8Th Ave	City of Inglewood	Single Family Residential	1
4027014017	Herman & Judy Woods	9629 S 8Th Ave	City of Inglewood	Single Family Residential	1
4027014018	David & Tamrie Freeman	9625 S 8Th Ave	City of Inglewood	Single Family Residential	1
4027014019	Alvin Santiel	9621 S 8Th Ave	City of Inglewood	Single Family Residential	1
4027014020	Mildred Mitchell	9617 S 8Th Ave	City of Inglewood	Single Family Residential	1
4027014021	Kenneth & Jerryl Powe	9613 S 8Th Ave	City of Inglewood	Single Family Residential	1
4027014022	Henry & Marjorie Williams	9609 S 8Th Ave	City of Inglewood	Single Family Residential	1
4027017003	Velma Noble	9610 S 8Th Ave	City of Inglewood	Single Family Residential	1

Table A3

**Year 2000 Conditions 94dBA SEL Noise Contour Listing of Newly Exposed Residential Uses
(Compared to 1996 94dBA SEL)**

APN	Owner	Address	Jurisdiction	Type	DU
4027017004	Thelma Galloway	9614 S 8Th Ave	City of Inglewood	Single Family Residential	1
4027017005	Joyce Logan	9618 S 8Th Ave	City of Inglewood	Single Family Residential	1
4027017006	Roderick Rideau	9622 S 8Th Ave	City of Inglewood	Single Family Residential	1
4027017007	Clara Harper	9626 S 8Th Ave	City of Inglewood	Single Family Residential	1
4027017008	Ronald & Gladney Johnson	9630 S 8Th Ave	City of Inglewood	Single Family Residential	1
4027017009	Dallas Fayson	9702 S 8Th Ave	City of Inglewood	Single Family Residential	1
4027017010	Deon & Rodonda Williams	9706 S 8Th Ave	City of Inglewood	Single Family Residential	1
4027017015	Kelvin Brown	9701 S 7Th Ave	City of Inglewood	Single Family Residential	1
4027017016	Ruthie Peete	9629 S 7Th Ave	City of Inglewood	Single Family Residential	1
4027017017	Owen & Constance Fraser	9625 S 7Th Ave	City of Inglewood	Single Family Residential	1
4027017018	Maria Mercado	9621 S 7Th Ave	City of Inglewood	Single Family Residential	1
4027017019	Rosa Lynn Nash	9617 S 7Th Ave	City of Inglewood	Single Family Residential	1
4027017020	Calvin & Joyce Henry	9613 S 7Th Ave	City of Inglewood	Single Family Residential	1
4027017021	Sherman Carter Jr.	9609 S 7Th Ave	City of Inglewood	Single Family Residential	1
4027018003	Harvey & Clara Jones	9610 S 7Th Ave	City of Inglewood	Single Family Residential	1
4027018004	Chris & Sharron Hickey	9614 S 7Th Ave	City of Inglewood	Single Family Residential	1
4027018005	Letitia Rene Smith	9618 S 7Th Ave	City of Inglewood	Single Family Residential	1
4027018006	Tessie Crowder	9622 S 7Th Ave	City of Inglewood	Single Family Residential	1
4027018007	Frances Denmon	9626 S 7Th Ave	City of Inglewood	Single Family Residential	1
4027018008	Curtis McEwing Jr.	9700 S 7Th Ave	City of Inglewood	Single Family Residential	1
4027018009	Diana Adams	9702 S 7Th Ave	City of Inglewood	Single Family Residential	1
4027018014	John & Donna Moore	9705 S 6Th Ave	City of Inglewood	Single Family Residential	1
4027018015	Raimat Fale	9701 S 6Th Ave	City of Inglewood	Single Family Residential	1
4027018016	Leslie & Charlean Hayes	9629 S 6Th Ave	City of Inglewood	Single Family Residential	1
4027018017	Jacques & Linda Roussel	9625 S 6Th Ave	City of Inglewood	Single Family Residential	1
4027018018	Beulah Jenkins	9621 S 6Th Ave	City of Inglewood	Single Family Residential	1
4027018019	Charlie & Darlena Francis	9617 S 6Th Ave	City of Inglewood	Single Family Residential	1
4027018020	Francisco & Angela Mendoza	9613 S 6Th Ave	City of Inglewood	Single Family Residential	1
4027018021	Ricky & Karen Hill	9609 S 6Th Ave	City of Inglewood	Single Family Residential	1
4027021003	Celedonio & Elvira Arana	9610 S 6Th Ave	City of Inglewood	Single Family Residential	1
4027021004	Evelyn Edwards	9614 S 6Th Ave	City of Inglewood	Single Family Residential	1
4027021005	Dewitt & Cassandra Latham	9618 S 6Th Ave	City of Inglewood	Single Family Residential	1
4027021006	Kenneth & Latonya Alexander	9622 S 6Th Ave	City of Inglewood	Single Family Residential	1
4027021007	Andrew & Etta Timmons	9626 S 6Th Ave	City of Inglewood	Single Family Residential	1
4027021008	Charlie & Teola Odums	9630 S 6Th Ave	City of Inglewood	Single Family Residential	1
4027021009	L Craig & Patricia Hays	9702 S 6Th Ave	City of Inglewood	Single Family Residential	1
4027021010	Leroy & Phyllis Haugh	9706 S 6Th Ave	City of Inglewood	Single Family Residential	1
4027021015	Sheryl Haymond	9705 S 5Th Ave	City of Inglewood	Single Family Residential	1
4027021016	Billy & Barbara Wilson	9701 S 5Th Ave	City of Inglewood	Single Family Residential	1

Table A3

**Year 2000 Conditions 94dBA SEL Noise Contour Listing of Newly Exposed Residential Uses
(Compared to 1996 94dBA SEL)**

APN	Owner	Address	Jurisdiction	Type	DU
4027021017	Sandra Mitchell	9629 S 5Th Ave	City of Inglewood	Single Family Residential	1
4027021018	Joyce Garner	9625 S 5Th Ave	City of Inglewood	Single Family Residential	1
4027021019	Clennis Justice	9621 S 5Th Ave	City of Inglewood	Single Family Residential	1
4027021020	Karen Denise Waters	9617 S 5Th Ave	City of Inglewood	Single Family Residential	1
4027021021	Robert Ward	9613 S 5Th Ave	City of Inglewood	Single Family Residential	1
4027021022	Willie & La Verne Mann	9609 S 5Th Ave	City of Inglewood	Single Family Residential	1
4027022003	Irma Freeman	9610 S 5Th Ave	City of Inglewood	Single Family Residential	1
4027022004	Walter & Linda Caldwell	9616 S 5Th Ave	City of Inglewood	Single Family Residential	1
4027022005	Patsy Brackens	9622 S 5Th Ave	City of Inglewood	Single Family Residential	1
4027022006	Leonard & Dolores Matthews	9626 S 5Th Ave	City of Inglewood	Single Family Residential	1
4027022007	Gertrude & Lindsey Petties	9630 S 5Th Ave	City of Inglewood	Single Family Residential	1
4027022008	Donald & Margaret Jamison	9700 S 5Th Ave	City of Inglewood	Single Family Residential	1
4027022013	Robert & Judith McOwens	9701 S 4Th Ave	City of Inglewood	Single Family Residential	1
4027022014	Gloria Tolbert	9631 S 4Th Ave	City of Inglewood	Single Family Residential	1
4027022015	Dwight Johnson	9627 S 4Th Ave	City of Inglewood	Single Family Residential	1
4027022016	Raymond & Dorothy Farrington	9623 S 4Th Ave	City of Inglewood	Single Family Residential	1
4027022017	Thomas & Rebecca Woods	9617 S 4Th Ave	City of Inglewood	Single Family Residential	1
4027022018	Alvenice & Pearley Johnson	9611 S 4Th Ave	City of Inglewood	Single Family Residential	1
4027025003	Helen Major	9610 S 4Th Ave	City of Inglewood	Single Family Residential	1
4027025004	Darnell Wade	9612 S 4Th Ave	City of Inglewood	Single Family Residential	1
4027025005	Percy & Jessie Lee	9620 S 4Th Ave	City of Inglewood	Single Family Residential	1
4027025006	Henry & Versie Wise	9626 S 4Th Ave	City of Inglewood	Single Family Residential	1
4027025007	Clinton & Thelma Rice	9630 S 4Th Ave	City of Inglewood	Single Family Residential	1
4027025008	Elaine Mangrum	9700 S 4Th Ave	City of Inglewood	Single Family Residential	1
4027025013	Paul & Maxine Wood	9701 S 3Rd Ave	City of Inglewood	Single Family Residential	1
4027025014	Lonnie & Georgia Kimble	9631 S 3Rd Ave	City of Inglewood	Single Family Residential	1
4027025015	Marsha Kinney	9627 S 3Rd Ave	City of Inglewood	Single Family Residential	1
4027025016	John Williams	9623 S 3Rd Ave	City of Inglewood	Single Family Residential	1
4027025017	Sharlene Rose Kimble	9617 S 3Rd Ave	City of Inglewood	Single Family Residential	1
4027025018	Jackson Whitaker	9611 S 3Rd Ave	City of Inglewood	Single Family Residential	1
4027026004	Allen O'Neill	9616 S 3Rd Ave	City of Inglewood	Single Family Residential	1
4027026005	Willie & Ruby Tobias	9620 S 3Rd Ave	City of Inglewood	Single Family Residential	1
4027026006	John & Mary Pleasant	9626 S 3Rd Ave	City of Inglewood	Single Family Residential	1
4027026007	Betsy & Edmond Lewis	9630 S 3Rd Ave	City of Inglewood	Single Family Residential	1
4027026008	Eddie Harper	9700 S 3Rd Ave	City of Inglewood	Single Family Residential	1
4027026013	Johnnie Williams Jr.	9701 S 2Nd Ave	City of Inglewood	Single Family Residential	1
4027026014	Loretta Jones	9631 S 2Nd Ave	City of Inglewood	Single Family Residential	1
4027026015	William Knudson	9627 S 2Nd Ave	City of Inglewood	Single Family Residential	1
4027026016	Kenneth & Cleopatra Mondesir	9623 S 2Nd Ave	City of Inglewood	Single Family Residential	1

Table A3

**Year 2000 Conditions 94dBA SEL Noise Contour Listing of Newly Exposed Residential Uses
(Compared to 1996 94dBA SEL)**

APN	Owner	Address	Jurisdiction	Type	DU
4027026017	Juan Morales	9617 S 2Nd Ave	City of Inglewood	Single Family Residential	1
4027029005	Jean Bradley	9622 S 2Nd Ave	City of Inglewood	Single Family Residential	1
4027029006	James & Edna Kennedy	9626 S 2Nd Ave	City of Inglewood	Single Family Residential	1
4027029007	Arlene Weir	9630 S 2Nd Ave	City of Inglewood	Single Family Residential	1
4027029008	Eugene & Cathryn Janssen	9700 S 2Nd Ave	City of Inglewood	Single Family Residential	1
4027029014	Fernand & Janet Patin Jr.	9631 S Van Ness Ave	City of Inglewood	Single Family Residential	1
4027029015	Monetta Stephens	9627 S Van Ness Ave	City of Inglewood	Single Family Residential	1
4027029016	Jimmie & Delora Wilson	9621 S Van Ness Ave	City of Inglewood	Single Family Residential	1
4032022002	FED NATL MTG ASSN	10710 Doty Ave	City of Inglewood	Multi Family Residential	2
4032022004	Antonio & Alicia Gonzalez	3740 W 107Th St	City of Inglewood	Multi Family Residential	5
4032022005	Dario & Maria Godinez	3736 W 107Th St	City of Inglewood	Single Family Residential	1
4032022006	Ruben & Catalina Gonzalez	3734 W 107Th St	City of Inglewood	Single Family Residential	1
4032022007	Jesus & Francisca Olivo	3724 W 107Th St	City of Inglewood	Multi Family Residential	5
4032022008	Norma Rodriguez	3720 W 107Th St	City of Inglewood	Single Family Residential	1
4032022009	Armando Correa	3714 W 107Th St	City of Inglewood	Multi Family Residential	2
4032023001	Dominic & Emilia Gargano	3840 W 107Th St	City of Inglewood	Multi Family Residential	6
4032023002	Terrie Allen	3820 W 107Th St	City of Inglewood	Multi Family Residential	3
4032023003	Gerald & Josephine Mancini	3816 W 107Th St	City of Inglewood	Single Family Residential	1
4032023004	Misael & Maria Hernandez	3812 W 107Th St	City of Inglewood	Single Family Residential	1
4032023005	Ramon Aguirre	3806 W 107Th St	City of Inglewood	Multi Family Residential	3
4032023006	Bnkrs	3800 W 107Th St	City of Inglewood	Multi Family Residential	0
4032023008	Charlene Sanders	10705 Doty Ave	City of Inglewood	Multi Family Residential	2
4032023009	Juan & Mercedes Santacruz	10713 Doty Ave	City of Inglewood	Single Family Residential	1
4032023010	Jorge & Elena Martinez	10717 Doty Ave	City of Inglewood	Single Family Residential	1
4032023011	Joel Soto	3857 W 108Th St	City of Inglewood	Single Family Residential	1
4032023012	Dina Garcia	3855 W 108Th St	City of Inglewood	Multi Family Residential	2
4032023013	Floyd Pond	3851 W 108Th St	City of Inglewood	Single Family Residential	1
4032023014	Santos & Francisca Gonzalez	3845 W 108Th St	City of Inglewood	Multi Family Residential	2
4032023015	Alvaro & Everardo Jimenez	3843 W 108Th St	City of Inglewood	Single Family Residential	1
4032023016	Antonio & Dolores Ibarra	3837 W 108Th St	City of Inglewood	Multi Family Residential	2
4032023017	CHASE MANHATTAN BK	3833 W 108Th St	City of Inglewood	Single Family Residential	1
4032023018	Calvin & Janniver Taylor	3825 W 108Th St	City of Inglewood	Multi Family Residential	4
4032023019	Gerald Johnson	3821 W 108Th St	City of Inglewood	Multi Family Residential	2
4032023020	Gerald Johnson	3813 W 108Th St	City of Inglewood	Multi Family Residential	0
4032023026	Rubin Stewart	3834 W 107Th St	City of Inglewood	Multi Family Residential	0
4032023027	Trancito & Elena Gonzalez	3830 W 107Th St	City of Inglewood	Multi Family Residential	0
4032023028	Jose & Lorenza Gonzalez	3824 W 107Th St	City of Inglewood	Multi Family Residential	3
4032024012	Jesus & Francisca Olivo	3848 W 107Th St	City of Inglewood	Multi Family Residential	4
4032024022	Rafael Sanchez	3907 W 108Th St	City of Inglewood	Single Family Residential	1

Table A3

**Year 2000 Conditions 94dBA SEL Noise Contour Listing of Newly Exposed Residential Uses
(Compared to 1996 94dBA SEL)**

APN	Owner	Address	Jurisdiction	Type	DU
4032024023	Alma Walker	3901 W 108Th St	City of Inglewood	Single Family Residential	1
4032024024	Johnny & Enid Fisher	3869 W 108Th St	City of Inglewood	Multi Family Residential	2
4032024025	Salvador & Ana Perez	3867 W 108Th St	City of Inglewood	Single Family Residential	1
4032024026	Kerry Williams	3861 W 108Th St	City of Inglewood	Multi Family Residential	2
4033001001	Hurles & Juanita Jones	3860 W 108Th St	City of Inglewood	Multi Family Residential	2
4033001002	Miguel & Eduvina Gonzalez	3864 W 108Th St	City of Inglewood	Single Family Residential	1
4033001003	Ramon & Delia Sandoval	3868 W 108Th St	City of Inglewood	Multi Family Residential	2
4033001005	Joaquin & Maria Rojas	3902 W 108Th St	City of Inglewood	Multi Family Residential	2
4033001006	Sergio & Elka Gonzalez	3908 W 108Th St	City of Inglewood	Single Family Residential	1
4033001007	Jorge & Maria Gonzalez	3910 W 108Th St	City of Inglewood	Multi Family Residential	3
4033001009	James Weishaar	3920 W 108Th St	City of Inglewood	Single Family Residential	1
4033001010	Billy & Mayola Hoggro	3922 W 108Th St	City of Inglewood	Single Family Residential	1
4033001017	Art Sommerville	3947 W 109Th St	City of Inglewood	Single Family Residential	0
4033001018	Rafael & Rosa Murillo	3941 W 109Th St	City of Inglewood	Multi Family Residential	0
4033001019	John McFadden	3937 W 109Th St	City of Inglewood	Single Family Residential	0
4033001020	Rufus Taylor	3935 W 109Th St	City of Inglewood	Single Family Residential	1
4033001021	Herbert Byrd	3931 W 109Th St	City of Inglewood	Single Family Residential	1
4033001022	Warren Milner	3927 W 109Th St	City of Inglewood	Single Family Residential	1
4033001023	Ana Nieves-Gonzalez	3919 W 109Th St	City of Inglewood	Multi Family Residential	0
4033001025	Pedro & Margarita Zuniga	3913 W 109Th St	City of Inglewood	Single Family Residential	1
4033001026	Marie Weishaar	3907 W 109Th St	City of Inglewood	Single Family Residential	1
4033001027	Jack & Judith Weishaar	3901 W 109Th St	City of Inglewood	Single Family Residential	1
4033002005	Jose & Silvia Marquez	3818 W 108Th St	City of Inglewood	Multi Family Residential	2
4033002006	Thelma Vernon	3824 W 108Th St	City of Inglewood	Single Family Residential	1
4033002007	Arturo Valdez	3828 W 108Th St	City of Inglewood	Single Family Residential	1
4033002008	Santiago & Lidia Guerrero	3832 W 108Th St	City of Inglewood	Multi Family Residential	2
4033002009	Jose & Luz Lopez	3838 W 108Th St	City of Inglewood	Multi Family Residential	0
4033002010	Elias & Elisa Maldonado	3844 W 108Th St	City of Inglewood	Multi Family Residential	2
4033002011	Jose & Amalia Becerra	3848 W 108Th St	City of Inglewood	Multi Family Residential	2
4033002012	Rafael Mojica	3852 W 108Th St	City of Inglewood	Single Family Residential	1
4033002013	Maria Dorsey	3856 W 108Th St	City of Inglewood	Single Family Residential	1
4033002014	Pedro & Victorina Muratalla	3871 W 109Th St	City of Inglewood	Multi Family Residential	2
4033002015	Marilyn Andis	3865 W 109Th St	City of Inglewood	Single Family Residential	1
4033002016	Ramiro & Leticia Urenda	3861 W 109Th St	City of Inglewood	Single Family Residential	1
4033002017	James & Marie Malone	3857 W 109Th St	City of Inglewood	Multi Family Residential	2
4033002018	Debbie Cabrillo	3853 W 109Th St	City of Inglewood	Single Family Residential	1
4033002019	Jose Alvarado	3849 W 109Th St	City of Inglewood	Single Family Residential	1
4033002020	Jaime & Maria Sanchez	3843 W 109Th St	City of Inglewood	Single Family Residential	1
4033002021	Liberato Jimenez	3839 W 109Th St	City of Inglewood	Single Family Residential	1

Table A3

**Year 2000 Conditions 94dBA SEL Noise Contour Listing of Newly Exposed Residential Uses
(Compared to 1996 94dBA SEL)**

APN	Owner	Address	Jurisdiction	Type	DU
4033002022	Roberto & Patricia Valle	3833 W 109Th St	City of Inglewood	Multi Family Residential	2
4033002023	Guadalupe Barba	3829 W 109Th St	City of Inglewood	Single Family Residential	1
4033002024	Fernando & Saldana Leticia Gonzalez	3825 W 109Th St	City of Inglewood	Single Family Residential	1
4035004011	Belisario & Susana Garcia	11017 Larch Ave	County of Los Angeles	Multi Family Residential	2
4035004012	Jesus & Socorro Gutierrez	11016 Acacia Ave	County of Los Angeles	Multi Family Residential	2
4035004013	Miguel & Esperanza Perez	11009 Larch Ave	County of Los Angeles	Multi Family Residential	3
4035004014	Jose & Mary Ibarra	11012 Acacia Ave	County of Los Angeles	Single Family Residential	1
4035004015	Ponciano & Rosa Hernandez	11006 Acacia Ave	County of Los Angeles	Single Family Residential	1
4035004017	Loren Reed	11001 Larch Ave	County of Los Angeles	Multi Family Residential	3
4035004018	Edward & Ada Urrutia	11000 Acacia Ave	County of Los Angeles	Multi Family Residential	2
4035004020	Ezequiel Lujan	10938 Acacia Ave	County of Los Angeles	Single Family Residential	1
4035004021	Richard & Conna Hagebeck	10936 Acacia Ave	County of Los Angeles	Single Family Residential	1
4035004022	RANCHARAN PETER & DENESE	10931 Larch Ave	County of Los Angeles	Single Family Residential	1
4035004023	HOBBS EDNA CO	10930 Acacia Ave	County of Los Angeles	Single Family Residential	1
4035004024	Leticia & Alberto Flores	10927 Larch Ave	County of Los Angeles	Single Family Residential	1
4035007019	Jose & Elisa Miramontes	10919 1/4 S Freeman Ave	County of Los Angeles	Multi Family Residential	5
4035009019	Joaquin & Lopez Yolanda Bolanos	10911 Eastwood Ave	County of Los Angeles	Single Family Residential	1
4035009021	Francisco & Eva Franco	10915 Eastwood Ave	County of Los Angeles	Multi Family Residential	0
4035009022	Rene Rosas	10914 S Freeman Ave	County of Los Angeles	Single Family Residential	1
4035009023	Miguel & Maria Lozano	10919 Eastwood Ave	County of Los Angeles	Single Family Residential	1
4035009024	Jesus Hernandez	10924 S Freeman Ave	County of Los Angeles	Single Family Residential	1
4035009025	Alfredo Pineda	10923 Eastwood Ave	County of Los Angeles	Multi Family Residential	2
4035010001	Esther Ragland	10927 Eastwood Ave	County of Los Angeles	Single Family Residential	1
4035010002	Jose & Clementina Gonzalez	10928 S Freeman Ave	County of Los Angeles	Multi Family Residential	2
4035010003	Juan & Bertha Reyes	10933 Eastwood Ave	County of Los Angeles	Single Family Residential	1
4035010004	Sylvia Handelman	10932 S Freeman Ave	County of Los Angeles	Multi Family Residential	2
4035010005	Aryline Strobel	10937 Eastwood Ave	County of Los Angeles	Single Family Residential	1
4035010006	Horacio & Gina Rodriguez	10936 S Freeman Ave	County of Los Angeles	Single Family Residential	1
4035010008	Jose & Criselda Garcia	11004 S Freeman Ave	County of Los Angeles	Single Family Residential	1
4035011001	Marguerite Polley	10922 Eastwood Ave	County of Los Angeles	Single Family Residential	1
4035011002	Mario & Rina Murcia	10923 S Osage Ave	County of Los Angeles	Single Family Residential	1
4035011003	Enrique & Juana Soto	10918 Eastwood Ave	County of Los Angeles	Single Family Residential	1
4035011004	Jeanne & Susan Damsky	10917 S Osage Ave	County of Los Angeles	Single Family Residential	1
4035011005	Allan & Lila Purcell	10914 Eastwood Ave	County of Los Angeles	Single Family Residential	1
4035011006	Raul & Yolanda Ochoa	10911 S Osage Ave	County of Los Angeles	Multi Family Residential	2
4035011007	Manuel & Maria Franco	10910 Eastwood Ave	County of Los Angeles	Single Family Residential	1
4035011008	Marionel Garcia	10907 S Osage Ave	County of Los Angeles	Single Family Residential	1
4035012025	Luz Cruz	10936 Eastwood Ave	County of Los Angeles	Single Family Residential	1
4035012026	Maria Benitez	10935 S Osage Ave	County of Los Angeles	Single Family Residential	1

Table A3

**Year 2000 Conditions 94dBA SEL Noise Contour Listing of Newly Exposed Residential Uses
(Compared to 1996 94dBA SEL)**

APN	Owner	Address	Jurisdiction	Type	DU
4035012027	Natalia & Jimmy Francia	10932 Eastwood Ave	County of Los Angeles	Single Family Residential	1
4035012028	Maria Rodriguez	10927 S Osage Ave	County of Los Angeles	Multi Family Residential	2
4035012029	Lloyd Smith	10928 Eastwood Ave	County of Los Angeles	Single Family Residential	1
4035013011	Walter & Jean Simonek	10908 S Osage Ave	City of Inglewood	Single Family Residential	1
4035013013	Sonya Komada	10849 S Prairie Ave	City of Inglewood	Single Family Residential	0
4035013014	Medhat Elias	10843 S Prairie Ave	City of Inglewood	Multi Family Residential	9
4035013015	UNITED OVERSEAS INVESTMENT INC	10841 S Prairie Ave	City of Inglewood	Multi Family Residential	12
4035014002	Ramiro & Mirta Gonzalez	10914 S Osage Ave	County of Los Angeles	Single Family Residential	1
4035014003	Nolan Higa	10920 S Osage Ave	County of Los Angeles	Multi Family Residential	12
4035014004	Beatrice Wade	10924 S Osage Ave	County of Los Angeles	Multi Family Residential	7
4035016013	10901S PRARIE AVE LLC	10901 S Prairie Ave	City of Inglewood	Multi Family Residential	14
4037002013	Walter & Rebecca Peretz	11025 Dalerose Ave	County of Los Angeles	Single Family Residential	1
4037002016	Elena Padilla	11022 S Inglewood Ave	County of Los Angeles	Single Family Residential	1
4037002017	Dean & Janet Heater	11029 Dalerose Ave	County of Los Angeles	Single Family Residential	1
4037002018	Alphonse & Catherine Cook	11033 Dalerose Ave	County of Los Angeles	Single Family Residential	1
4037002019	Arturo & Magdalena Robles	11035 Dalerose Ave	County of Los Angeles	Multi Family Residential	2
4037002020	Elva Chavez	11028 S Inglewood Ave	County of Los Angeles	Single Family Residential	1
4037002023	Rigoberto Mendoza	11039 Dalerose Ave	County of Los Angeles	Multi Family Residential	2
4037002024	Maria Hernandez	11043 Dalerose Ave	County of Los Angeles	Multi Family Residential	2
4037002025	Isauro & Antonia Villavicencio	11047 Dalerose Ave	County of Los Angeles	Multi Family Residential	2
4037004001	Jose & Idalia Flores	11049 Condon Ave	County of Los Angeles	Multi Family Residential	2
4037004002	Manuel & Marcela Limon	11045 Condon Ave	County of Los Angeles	Single Family Residential	1
4037004003	J Matilde & Vicenta Garcia	11039 Condon Ave	County of Los Angeles	Single Family Residential	1
4037004004	John & Maria Parrish	4713 W 111Th St	County of Los Angeles	Single Family Residential	1
4037004005	Rodolfo Puga	4717 W 111Th St	County of Los Angeles	Multi Family Residential	2
4037004006	Linda Al-Amir	4721 W 111Th St	County of Los Angeles	Multi Family Residential	2
4037004007	Janny E T & Evangeline Lane	4725 W 111Th St	County of Los Angeles	Single Family Residential	1
4037004010	Eli & Gladys Sarmiento	11027 Condon Ave	County of Los Angeles	Single Family Residential	2
4037004011	Mark Edith Briley	11034 Dalerose Ave	County of Los Angeles	Single Family Residential	1
4037004012	Roberto & Eva Rodriguez	11028 Dalerose Ave	County of Los Angeles	Single Family Residential	1
4037004013	Anna Rojas	11023 Condon Ave	County of Los Angeles	Multi Family Residential	2
4037004016	Mae Henry	11022 Dalerose Ave	County of Los Angeles	Single Family Residential	1
4037004032	Orborn & Marjorie Jones	11033 Condon Ave	County of Los Angeles	Single Family Residential	1
4037006015	Jaime & Maria Vidal	11028 Condon Ave	County of Los Angeles	Single Family Residential	1
4037006016	Celedonio & Francisca Duran	11034 Condon Ave	County of Los Angeles	Single Family Residential	1
4037006017	Antonio & Maria Gamboa	11039 S Truro Ave	County of Los Angeles	Multi Family Residential	2
4037006018	Manuel & Marcela Limon	4641 W 111Th St	County of Los Angeles	Single Family Residential	1
4037006019	Javier & Mirna Camargo	4643 W 111Th St	County of Los Angeles	Single Family Residential	1
4037006020	Antonio & Ana Gonzalez	11040 Condon Ave	County of Los Angeles	Multi Family Residential	2

Table A3

**Year 2000 Conditions 94dBA SEL Noise Contour Listing of Newly Exposed Residential Uses
(Compared to 1996 94dBA SEL)**

APN	Owner	Address	Jurisdiction	Type	DU
4037006021	Miguel & Maria Yniguez	11044 Condon Ave	County of Los Angeles	Single Family Residential	1
4037006022	Francisco & Angelina Parga	11048 Condon Ave	County of Los Angeles	Single Family Residential	1
4037006023	Beverly Aschenbach	11023 S Truro Ave	County of Los Angeles	Single Family Residential	1
4037006024	Eduardo Cuadros	11024 Condon Ave	County of Los Angeles	Single Family Residential	1
4037006025	Julia Griffiths	11015 S Truro Ave	County of Los Angeles	Multi Family Residential	3
4037006027	Ramon & Hilda Ruiz	11029 S Truro Ave	County of Los Angeles	Single Family Residential	2
4037006028	Charles & Ann Frohner	11035 S Truro Ave	County of Los Angeles	Multi Family Residential	3
4037008002	Irma Baltazar	11041 Firmona Ave	County of Los Angeles	Single Family Residential	1
4037008003	Juan & Aida Romero	4615 W 111Th St	County of Los Angeles	Single Family Residential	1
4037008004	Francisco & Jovita Valenzuela	4617 W 111Th St	County of Los Angeles	Single Family Residential	1
4037008005	Jeffrey Cox	4623 W 111Th St	County of Los Angeles	Multi Family Residential	0
4037008006	Antonio & Patricia Sanchez	11035 Firmona Ave	County of Los Angeles	Single Family Residential	1
4037008008	Janice Wymond	11032 S Truro Ave	County of Los Angeles	Multi Family Residential	0
4037008010	Juan & Irma Villafana	11023 Firmona Ave	County of Los Angeles	Single Family Residential	1
4037008011	Reynaldo & Elisa Lopez	11021 Firmona Ave	County of Los Angeles	Multi Family Residential	2
4037008012	Reynaldo & Elisa Lopez	11015 Firmona Ave	County of Los Angeles	Multi Family Residential	2
4037008013	Barbara Drake	11024 S Truro Ave	County of Los Angeles	Single Family Residential	1
4037008014	Camilo & Anna Banuelos	11018 S Truro Ave	County of Los Angeles	Single Family Residential	1
4037008015	Dorothy Lacefield	11014 S Truro Ave	County of Los Angeles	Single Family Residential	1
4037008016	Guadalupe Reyes	11011 Firmona Ave	County of Los Angeles	Single Family Residential	1
4037008022	Aquileo & Guadalupe Marie Garcia	11047 Firmona Ave	County of Los Angeles	Single Family Residential	1
4037008023	Robert Hernandez	4611 W 111Th St	County of Los Angeles	Multi Family Residential	2
4037008024	Douglas & Frances Cosgrove	11029 Firmona Ave	County of Los Angeles	Multi Family Residential	2
4037008025	Enrique Beltran	11030 S Truro Ave	County of Los Angeles	Single Family Residential	1
4037010006	Jose & Margaret Medina	11010 Firmona Ave	County of Los Angeles	Multi Family Residential	2
4037010008	Antonio Contreras	11013 Mansel Ave	County of Los Angeles	Multi Family Residential	2
4037010009	Enrique & Bertha Reyes	11017 Mansel Ave	County of Los Angeles	Single Family Residential	1
4037010010	Gilberto Gamez	11021 Mansel Ave	County of Los Angeles	Single Family Residential	1
4037010011	Fredy Cortez	11025 Mansel Ave	County of Los Angeles	Single Family Residential	1
4037010012	Salvador & Guadalupe Amezcua	11014 Firmona Ave	County of Los Angeles	Single Family Residential	1
4037010013	Daniel & Ana Almanza	11020 Firmona Ave	County of Los Angeles	Single Family Residential	1
4037010014	Juan & Bertha Perez	11024 Firmona Ave	County of Los Angeles	Single Family Residential	1
4037010016	Pablo & Elia Trujillo	11027 Mansel Ave	County of Los Angeles	Single Family Residential	1
4037010017	Pedro & Consuelo Gomez	11031 Mansel Ave	County of Los Angeles	Single Family Residential	1
4037010018	Jenaro Pool	11035 Mansel Ave	County of Los Angeles	Multi Family Residential	2
4037010019	Clyde Goff	11028 Firmona Ave	County of Los Angeles	Single Family Residential	1
4037010020	Vicente Uc	11032 Firmona Ave	County of Los Angeles	Single Family Residential	1
4037010021	Ramon & Maria Camberos	11036 Firmona Ave	County of Los Angeles	Single Family Residential	1
4037010023	Guadalupe & Maria Luna	11039 Mansel Ave	County of Los Angeles	Single Family Residential	1

Table A3

**Year 2000 Conditions 94dBA SEL Noise Contour Listing of Newly Exposed Residential Uses
(Compared to 1996 94dBA SEL)**

APN	Owner	Address	Jurisdiction	Type	DU
4037010026	FEDERAL NATIONAL MORTGAGE ASSOCIATION	11040 Firmona Ave	County of Los Angeles	Single Family Residential	1
4037010027	Salvador & Ana Amezcua	11046 Firmona Ave	County of Los Angeles	Single Family Residential	1
4037012008	Salvador & Leticia Ramirez	11035 S Grevillea Ave	County of Los Angeles	Multi Family Residential	2
4037012009	Roberto & Alejandrina Guerrero	11033 S Grevillea Ave	County of Los Angeles	Single Family Residential	1
4037012010	Jose Arteaga	11029 S Grevillea Ave	County of Los Angeles	Multi Family Residential	2
4037012011	Jay Dharmasuriya	11034 Mansel Ave	County of Los Angeles	Multi Family Residential	2
4037012012	Oscar & Maria Moya	11030 Mansel Ave	County of Los Angeles	Multi Family Residential	2
4037012014	J Jesus & Eduarda Nunez	11023 S Grevillea Ave	County of Los Angeles	Single Family Residential	1
4037012015	Jose & Yolanda Nunez	11017 S Grevillea Ave	County of Los Angeles	Multi Family Residential	4
4037012016	James Williams	11022 Mansel Ave	County of Los Angeles	Single Family Residential	1
4037012017	Carlos & Ana Ramirez	11018 Mansel Ave	County of Los Angeles	Single Family Residential	1
4037012018	Charles Hager Jr.	11014 Mansel Ave	County of Los Angeles	Single Family Residential	1
4037012019	Eloy & Jose Nunez	11009 S Grevillea Ave	County of Los Angeles	Multi Family Residential	5
4037012020	Cecil & Genevieve Hunt	11003 S Grevillea Ave	County of Los Angeles	Single Family Residential	1
4037012021	Orville & Patricia Frederick	11008 Mansel Ave	County of Los Angeles	Single Family Residential	1
4037012039	John & Zulma Van Stane	11026 Mansel Ave	County of Los Angeles	Single Family Residential	1
4037014004	Ramanathan & Sailakshmi Muthialu	11003 Burin Ave	County of Los Angeles	Multi Family Residential	4
4037014005	Jorge & Socorro Zavala	11007 Burin Ave	County of Los Angeles	Multi Family Residential	3
4037014006	Rodolfo Garbalosa	11002 S Grevillea Ave	County of Los Angeles	Multi Family Residential	9
4037014007	Chamblain Gibran	11008 1/2 S Grevillea Ave	County of Los Angeles	Multi Family Residential	0
4037014008	Mario & Teresa Vazquez	11015 Burin Ave	County of Los Angeles	Multi Family Residential	0
4037014009	Luis Manzo	11017 Burin Ave	County of Los Angeles	Multi Family Residential	2
4037014011	Douglas & Ruth Horne	11016 S Grevillea Ave	County of Los Angeles	Multi Family Residential	2
4037014012	Martin & Alicia Carrillo	11027 Burin Ave	County of Los Angeles	Single Family Residential	1
4037014013	Monte Cabral	11031 Burin Ave	County of Los Angeles	Single Family Residential	1
4037014015	Maria & Ruben Lupio	11026 S Grevillea Ave	County of Los Angeles	Multi Family Residential	3
4037014016	Ramon & Martha Rodriguez	11032 S Grevillea Ave	County of Los Angeles	Single Family Residential	1
4037014028	Donato & Raymundo Morales	10934 S Grevillea Ave	County of Los Angeles	Multi Family Residential	16
4037015021	BAY CITIES LOAN MORTGAGE	10934 Burin Ave	County of Los Angeles	Multi Family Residential	9
4037016011	Rudolfo Felizzola	11000 Burin Ave	County of Los Angeles	Single Family Residential	1
4037016012	Juan & Jose Luis Alcaraz	11006 Burin Ave	County of Los Angeles	Single Family Residential	1
4037016013	Guadalupe Alvarez	11010 Burin Ave	County of Los Angeles	Multi Family Residential	3
4037016014	AURORA LOAN SERVS	11014 Burin Ave #3	County of Los Angeles	Multi Family Residential	4
4037016015	Macario & Rosa Morales	11016 Burin Ave	County of Los Angeles	Multi Family Residential	4
4037016016	Jorge Ruelas	11020 Burin Ave	County of Los Angeles	Multi Family Residential	3
4037016017	Aracelia Portillo	11024 Burin Ave	County of Los Angeles	Single Family Residential	1
4037016018	Maximiano & M Carmen Jimenez	11028 Burin Ave	County of Los Angeles	Multi Family Residential	4
4039020001	Charles Price	4802 W 111Th St	County of Los Angeles	Multi Family Residential	12
4039020007	Pedro & Maria Garcia	4816 W 111Th St	County of Los Angeles	Single Family Residential	1

Table A3

**Year 2000 Conditions 94dBA SEL Noise Contour Listing of Newly Exposed Residential Uses
(Compared to 1996 94dBA SEL)**

APN	Owner	Address	Jurisdiction	Type	DU
4039020008	Calvin Williams	4822 W 111Th St	County of Los Angeles	Single Family Residential	1
4039020014	Jose & Carmen Pineda	4852 W 111Th St	County of Los Angeles	Single Family Residential	1
4039020015	John & M Geraldine Padilla	4848 W 111Th St	County of Los Angeles	Single Family Residential	1
4039020016	Julio & Jose Madrid	4842 W 111Th St	County of Los Angeles	Multi Family Residential	2
4039020017	Albert & Peggy Ward	4836 W 111Th St	County of Los Angeles	Multi Family Residential	2
4039020018	Elias & Teresa Lopez	4834 W 111Th St	County of Los Angeles	Single Family Residential	1
4039020019	Jack & Shirley O'Cain	4830 W 111Th St	County of Los Angeles	Multi Family Residential	2
4039027001	Rodolfo & Elvia Sanchez	4853 W 111Th St	County of Los Angeles	Single Family Residential	1
4039027002	Sione & Anna Finaw	4849 W 111Th St	County of Los Angeles	Single Family Residential	1
4039027003	Jose & Maria Torres	4843 W 111Th St	County of Los Angeles	Single Family Residential	1
4039027004	Manuel & Trinidad Sanchez	4839 W 111Th St	County of Los Angeles	Single Family Residential	1
4039027005	Remigio & Raquel Garcia	4835 W 111Th St	County of Los Angeles	Single Family Residential	1
4039027006	Modesto Bueno	11035 S Burl Ave	County of Los Angeles	Multi Family Residential	2
4039027007	Enrique & Monica Barron Jr.	11031 S Burl Ave	County of Los Angeles	Single Family Residential	1
4039027008	Matilde Barron	11027 S Burl Ave	County of Los Angeles	Single Family Residential	1
4039027009	Braulio & Paula Armas	11034 Buford Ave	County of Los Angeles	Single Family Residential	1
4039027010	Ernest & Linda King	11030 Buford Ave	County of Los Angeles	Single Family Residential	1
4039032013	Salvador & Maria Ramirez	11029 S Inglewood Ave	County of Los Angeles	Multi Family Residential	14
4039032015	George Rousell	11026 S Burl Ave	County of Los Angeles	Multi Family Residential	2
4039032016	Rodolfo & Maria Murillo	11034 S Burl Ave	County of Los Angeles	Single Family Residential	1
4039032017	Ramon Vaca	4825 W 111Th St	County of Los Angeles	Multi Family Residential	0
4039032018	Sergio & Maria Morua	4819 W 111Th St	County of Los Angeles	Single Family Residential	1
4039032019	Richard Dutra	4809 W 111Th St	County of Los Angeles	Multi Family Residential	6
4123007001	Juan & Flavia Russo	6121 Will Rogers St	City of Los Angeles	Single Family Residential	1
4123007002	Paul Roach	8923 Earhart Ave	City of Los Angeles	Single Family Residential	1
4123007021	Robin Mar	8946 Fleetwing Ave	City of Los Angeles	Single Family Residential	1
4123007022	Michael & Linda Radcliff	8950 Fleetwing Ave	City of Los Angeles	Single Family Residential	1
4123007025	Jeffery & Ylona Hanford	8943 Fleetwing Ave	City of Los Angeles	Single Family Residential	1
4123007026	Louie Saenz	8937 Fleetwing Ave	City of Los Angeles	Single Family Residential	1
4123008027	Naomi Affiant Kruckenberg	6111 Will Rogers St	City of Los Angeles	Single Family Residential	1
4123015024	Timothy & Maria Goldstein	8910 Lilienthal Ave	City of Los Angeles	Single Family Residential	1
4123015025	Emily Lewis	8916 Lilienthal Ave	City of Los Angeles	Single Family Residential	1
4123015026	Norman McFadden	8920 Lilienthal Ave	City of Los Angeles	Single Family Residential	1
4123015027	Eugene & Iris Ducatman	8926 Lilienthal Ave	City of Los Angeles	Single Family Residential	1
4123017010	Fortino & Yolanda Casillas	8930 Yorktown Ave	City of Los Angeles	Single Family Residential	1
4123017011	Michael & Linett Nardone	8936 Yorktown Ave	City of Los Angeles	Single Family Residential	1
4123017012	Richard & Tracy Amador	8911 Lilienthal Ave	City of Los Angeles	Single Family Residential	1
4125009001	WESTCHESTER INVESTMENT CO	5835 W 88Th St	City of Los Angeles	Multi Family Residential	112
4125012001	WESTCHESTER INVESTMENT CO	8730 Belford Ave	City of Los Angeles	Multi Family Residential	48

Table A3

**Year 2000 Conditions 94dBA SEL Noise Contour Listing of Newly Exposed Residential Uses
(Compared to 1996 94dBA SEL)**

APN	Owner	Address	Jurisdiction	Type	DU
4125012007	Robert Raschke	8837 Ramsgate Ave	City of Los Angeles	Multi Family Residential	3
4125012008	Romualdo & Maria Padilla	8903 Ramsgate Ave	City of Los Angeles	Multi Family Residential	2
4125012010	Syamak & Homa Partovi	8911 Ramsgate Ave	City of Los Angeles	Multi Family Residential	2
4125014004	Sang Richard & Valerie Lue	8829 Reading Ave	City of Los Angeles	Multi Family Residential	3
4125014005	Kate Blanch	8835 Reading Ave	City of Los Angeles	Multi Family Residential	4
4125014006	Barbara Quayle	8893 Reading Ave	City of Los Angeles	Multi Family Residential	4
4125014007	Jamal George & Hanan Jamal Kakish	8901 Reading Ave	City of Los Angeles	Multi Family Residential	4
4125014021	Howard & Delanie Powell	8904 Ramsgate Ave	City of Los Angeles	Multi Family Residential	4
4125014022	Sam Taylor Jr.	8900 Ramsgate Ave	City of Los Angeles	Multi Family Residential	4
4125014023	CHURCH MARTIN & LEANNE C	8844 Ramsgate Ave	City of Los Angeles	Multi Family Residential	4
4125014024	Emebet Guteta	8836 Ramsgate Ave	City of Los Angeles	Multi Family Residential	4
4125017008	Ricardo Carbajal	8902 Reading Ave	City of Los Angeles	Multi Family Residential	2
4125017009	Casmer & Marcia Tuholski	8840 Reading Ave	City of Los Angeles	Multi Family Residential	2
4125017010	Cesar Salazar	8836 Reading Ave	City of Los Angeles	Multi Family Residential	2
4126007004	J J Brandlin	408 Hindry Ave	City of Inglewood	Multi Family Residential	12
4126007929	INGLEWOOD CITY	401 S Glasgow Ave	City of Inglewood	Multi Family Residential	10
4128004026	Jill Eastman	5200 W 93Rd St	City of Los Angeles	Single Family Residential	1
4128006016	Beh & Chung Yu	9306 Hindry Pl	City of Los Angeles	Single Family Residential	1
4133027021	Lila Kent	801 Center St	City of El Segundo	Single Family Residential	1
4139013001	Corral & Marie Wellfonder	1300 E Walnut Ave	City of El Segundo	Single Family Residential	1
4139013004	Ferra Sherlock	835 California St	City of El Segundo	Single Family Residential	1
4139013006	John & Ellen Forbes	1221 E Sycamore Ave	City of El Segundo	Single Family Residential	1
4139013007	Nestor & Virginia Synadinos	1217 E Sycamore Ave	City of El Segundo	Single Family Residential	1
4139013012	Marvin & Velma Johnson	1213 E Sycamore Ave	City of El Segundo	Single Family Residential	1
4139013035	Richard & Jeany Weis	849 California St	City of El Segundo	Single Family Residential	1
4139013038	Frank McLaughlin	822 Center St	City of El Segundo	Single Family Residential	1
4139013039	Alvin & Mary Keahi	818 Center St	City of El Segundo	Single Family Residential	1
4139013040	BLACKWILL PARSONS CO	812 Center St	City of El Segundo	Single Family Residential	1
4139013041	Margaret Steele	808 Center St	City of El Segundo	Single Family Residential	1
4139013043	Eugene & Teri Engle	1200 E Sycamore Ave	City of El Segundo	Single Family Residential	1
4139013044	John & Sharon Hladek	1202 E Sycamore Ave	City of El Segundo	Single Family Residential	1
4139013045	Robert & Takako Joice	1201 E Maple Ave	City of El Segundo	Single Family Residential	1
4139013047	Mark & Kendra Panfil	1206 E Sycamore Ave	City of El Segundo	Single Family Residential	1
4139013048	Bob & Nancy Rockhold	1208 E Sycamore Ave	City of El Segundo	Single Family Residential	1
4139013051	Olga Escobar	1210 E Sycamore Ave	City of El Segundo	Single Family Residential	1
4139013052	HARDNER RAYMOND CO	1214 E Sycamore Ave	City of El Segundo	Single Family Residential	1
4139013055	Timothy & Susan Truax	1218 E Sycamore Ave	City of El Segundo	Single Family Residential	1
4139013070	Barbara Gordon	1225 E Sycamore Ave	City of El Segundo	Single Family Residential	1
4139015021	Benjamin & Kathy Buffandeau	850 California St	City of El Segundo	Single Family Residential	1

Table A3

**Year 2000 Conditions 94dBA SEL Noise Contour Listing of Newly Exposed Residential Uses
(Compared to 1996 94dBA SEL)**

APN	Owner	Address	Jurisdiction	Type	DU
4139015037	Allen & Teresa Zielinski	840 California St	City of El Segundo	Single Family Residential	1
4139015055	Jack & Debbie Wayt	844 California St	City of El Segundo	Single Family Residential	1
6057008042	Rose Howard	9708 Haas Ave	City of Los Angeles	Single Family Residential	1
6057019007	Joyce Winn	9707 Haas Ave	City of Los Angeles	Single Family Residential	1
6057019008	Monroe & Gladys Jermany	9711 Haas Ave	City of Los Angeles	Single Family Residential	1
6057019032	Danny & Alice Parker	9710 S Van Ness Ave	City of Los Angeles	Single Family Residential	1
6057019033	John & Ella Thompson	9706 S Van Ness Ave	City of Los Angeles	Single Family Residential	1
6057019034	Louversa & Carl Dorsey	9700 S Van Ness Ave	City of Los Angeles	Single Family Residential	1

Source: Landrum & Brown; PCR, 2003.

This Page Intentionally Left Blank

Attachment B

Sensitive Receptors No Action/No Project Alternative

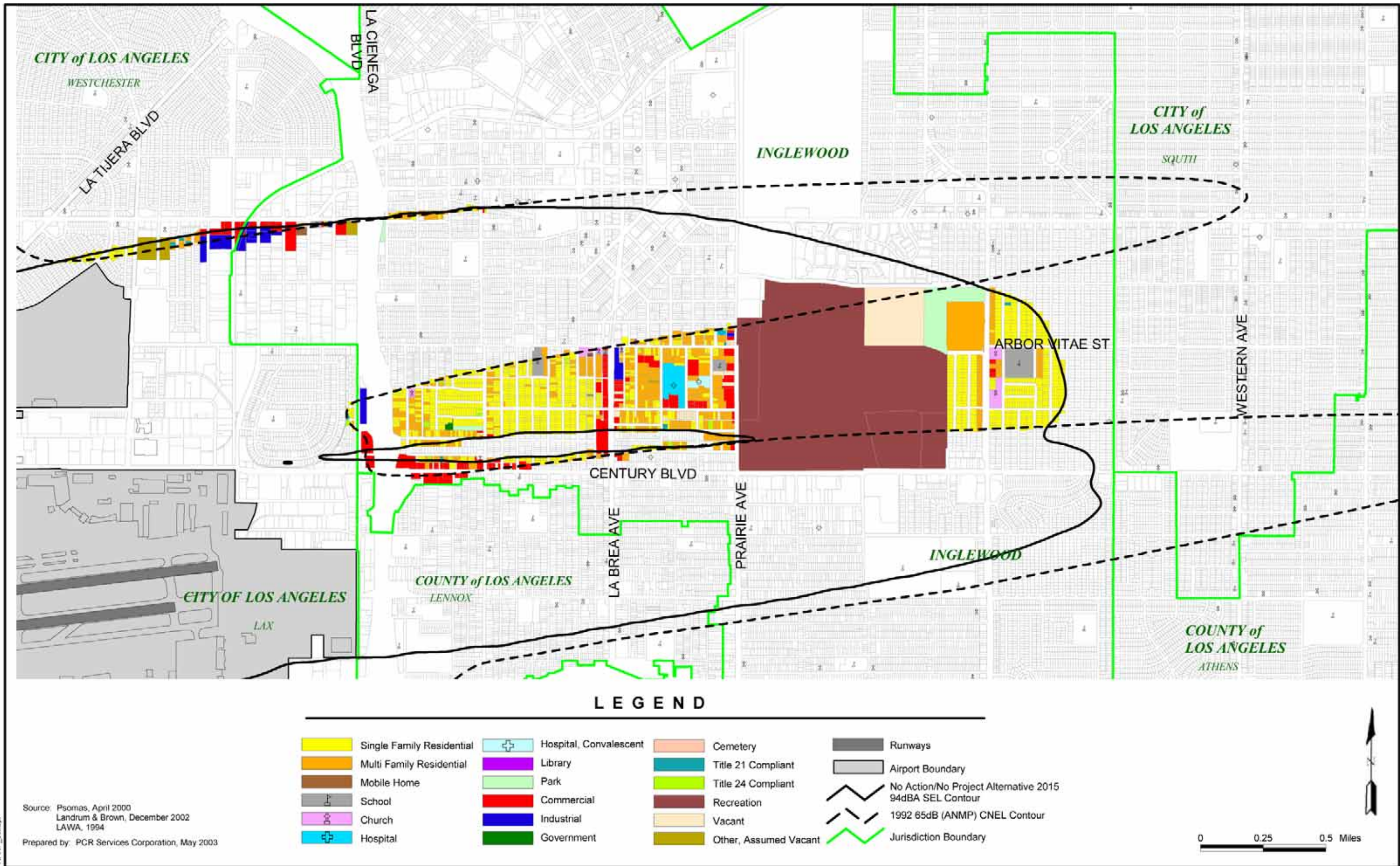

Table B1

**No Action/No Project Alternative 2015 94dBA SEL Noise Contour Listing of Newly Exposed
Residential Uses Outside of the 1992 65 CNEL Noise Contour**

APN	Owner	Address	Jurisdiction	Type	DU
4018015003	Adan & Maria Lopez	323 S Cedar Ave	City of Inglewood	Multi Family Residential	4
4018015015	Jett	511 Nectarine St	City of Inglewood	Multi Family Residential	3
4018015016	Jett	515 Nectarine St	City of Inglewood	Single Family Residential	1
4018015017	Antonio & Ramona Carrera	519 Nectarine St	City of Inglewood	Multi Family Residential	2
4018015018	Leonel & Deida Salcedo	521 Nectarine St	City of Inglewood	Multi Family Residential	2
4018015019	Bruce Dobbins	525 Nectarine St	City of Inglewood	Multi Family Residential	2
4018015020	Miguel & Natividad Casillas	529 Nectarine St	City of Inglewood	Multi Family Residential	3
4018015021	Miguel & Maria Gomez	531 Nectarine St	City of Inglewood	Multi Family Residential	3
4018015022	Domingo & Teresa Flores	535 Nectarine St	City of Inglewood	Multi Family Residential	3
4018015023	Maria Lombero	318 S Oak St	City of Inglewood	Multi Family Residential	2
4018015024	Antonio & Esaura Gomez	322 S Oak St	City of Inglewood	Multi Family Residential	2
4018016016	Gary & Mary Alkana	611 Nectarine St	City of Inglewood	Single Family Residential	1
4018016017	Maria Olague	615 Nectarine St	City of Inglewood	Multi Family Residential	2
4018016018	Juan & Dominga Luna	617 Nectarine St	City of Inglewood	Multi Family Residential	3
4018016019	Arlin Haines	619 Nectarine St	City of Inglewood	Multi Family Residential	12
4018016020	Javier Arredondo	631 Nectarine St	City of Inglewood	Single Family Residential	1
4018016021	Juan & Marina Zepeda	635 Nectarine St	City of Inglewood	Multi Family Residential	2
4018016022	Jerardo & Patricia Martin	637 Nectarine St	City of Inglewood	Single Family Residential	1
4018016023	William Wade	641 Nectarine St	City of Inglewood	Single Family Residential	1
4018016024	Robert Jr Martin	320 S Ash Ave	City of Inglewood	Multi Family Residential	2
4018019020	Boris Horvat	311 S Myers Pl	City of Inglewood	Single Family Residential	1
4018019021	Oscar & Maria Sepulveda	315 S Myers Pl	City of Inglewood	Single Family Residential	1
4018019027	Craig & Mirna Pollard	314 S Cedar Ave	City of Inglewood	Multi Family Residential	10
4018020001	Charles & Evangelina Coronado	412 W Olive St	City of Inglewood	Single Family Residential	1
4018020002	Maria Mercedes Diaz	416 W Olive St	City of Inglewood	Single Family Residential	1
4018020003	Mauricio & Josefina Torres	420 W Olive St	City of Inglewood	Single Family Residential	1
4018020006	Jose & Angelica Marquez	308 S Myers Pl	City of Inglewood	Single Family Residential	1
4018020007	Charles & Evangelina Coronado	410 W Olive St	City of Inglewood	Single Family Residential	1
4018020008	Charles & Evangelina Coronado	406 W Olive St	City of Inglewood	Single Family Residential	1
4018020009	Dolores Massei	301 S Inglewood Ave	City of Inglewood	Multi Family Residential	0
4020010010	Enrique Barba	342 W Olive St	City of Inglewood	Single Family Residential	1
4023004042	Mary Neely	965 S Oak St	City of Inglewood	Single Family Residential	1
4023005037	Joseph & Celia Meza	955 Holly St	City of Inglewood	Single Family Residential	1
4023005041	Pablo Ponce	957 Holly St	City of Inglewood	Single Family Residential	1
4023005042	Heraclio & Maria Rodriguez Jr	963 Holly St	City of Inglewood	Multi Family Residential	2
4023005045	Artemio & Serafina Cervantes	962 S Oak St	City of Inglewood	Multi Family Residential	3
4023006035	Antonio & Ana Licon	947 S Cedar Ave	City of Inglewood	Multi Family Residential	2
4023006036	Keith & Mirna Cryder	951 S Cedar Ave	City of Inglewood	Single Family Residential	1
4023006040	Betty Johnson	955 S Cedar Ave	City of Inglewood	Single Family Residential	1
4023006042	Jim Brock	966 Holly St	City of Inglewood	Multi Family Residential	4
4023006043	Eleanor Stewart	959 S Cedar Ave	City of Inglewood	Single Family Residential	1
4023006044	Keith Cryder	961 S Cedar Ave	City of Inglewood	Single Family Residential	1

Table B1

No Action/No Project Alternative 2015 94dBA SEL Noise Contour Listing of Newly Exposed Residential Uses Outside of the 1992 65 CNEL Noise Contour

APN	Owner	Address	Jurisdiction	Type	DU
4023006045	Alfonso Valenzuela	963 S Cedar Ave	City of Inglewood	Single Family Residential	1
4023006046	Armando & Maria Gradilla	958 Holly St	City of Inglewood	Multi Family Residential	2
4023006049	Jose Rodriguez	952 Holly St	City of Inglewood	Multi Family Residential	2
4023008004	Delia Garcia	9313 S Inglewood Ave	City of Inglewood	Single Family Residential	1
4023008005	Antonio Castellanos	9321 S Inglewood Ave	City of Inglewood	Single Family Residential	1
4023008006	Cathryn Williams	9323 S Inglewood Ave	City of Inglewood	Single Family Residential	1
4023008007	Roberto & Elodia Lopez	4817 W 94Th St	City of Inglewood	Single Family Residential	1
4023008008	Marco & Carmen Guadalupe Morocho	4821 W 94Th St	City of Inglewood	Single Family Residential	1
4023008009	Vidal & Silvia Rodriguez	4825 W 94Th St	City of Inglewood	Single Family Residential	1
4023008010	Baltazar & Altagracia Ballon	4831 W 94Th St	City of Inglewood	Single Family Residential	1
4023008011	Jose & Elba Cardona	4835 W 94Th St	City of Inglewood	Single Family Residential	1
4023008012	Gustavo & Karlene Alarcon	4839 W 94Th St	City of Inglewood	Single Family Residential	1
4023008013	Manuel & Sara Velasco	4845 W 94Th St	City of Inglewood	Single Family Residential	1
4023008014	Salvador & Dyana Martin	4849 W 94Th St	City of Inglewood	Single Family Residential	1
4023008015	Jose Guzman	4853 W 94Th St	City of Inglewood	Single Family Residential	1
4023008026	Charles Deseriere	4859 W 94Th St	City of Inglewood	Single Family Residential	1
4023009001	Augusto & Lilia Reynaldo	4802 W 94Th St	City of Inglewood	Single Family Residential	1
4023009002	Raul & Maria Monterroso	4808 W 94Th St	City of Inglewood	Single Family Residential	1
4023009003	Adele Grubbs-Olee	4814 W 94Th St	City of Inglewood	Single Family Residential	1
4023009004	Juan & Esperanza Arellano	4820 W 94Th St	City of Inglewood	Single Family Residential	1
4023009005	Vidal & Silvia Rodriguez Jr	4824 W 94Th St	City of Inglewood	Single Family Residential	1
4023009006	Luisa Jimenez	4830 W 94Th St	City of Inglewood	Single Family Residential	1
4023009007	Mauro & Maria Imperial	4834 W 94Th St	City of Inglewood	Single Family Residential	1
4023009008	Jose & Margarita Lopez	4840 W 94Th St	City of Inglewood	Single Family Residential	1
4023009009	Henry & Breeda Cusack	4844 W 94Th St	City of Inglewood	Single Family Residential	1
4023009010	Mario & Maria Perez	4850 W 94Th St	City of Inglewood	Single Family Residential	1
4023009011	Clark & Earlene Beatty	4854 W 94Th St	City of Inglewood	Single Family Residential	1
4023009012	Lending Homeside	4859 W 95Th St	City of Inglewood	Single Family Residential	1
4023009013	Jose & Senaida Vigil	4851 W 95Th St	City of Inglewood	Single Family Residential	1
4023009014	Andres & Norma Iniguez	4845 W 95Th St	City of Inglewood	Single Family Residential	1
4023009015	Richard & Linne Willis	4841 W 95Th St	City of Inglewood	Single Family Residential	1
4023009016	Ulises & Emeli Rodriguez	4835 W 95Th St	City of Inglewood	Single Family Residential	1
4023009017	Robert Joe	4831 W 95Th St	City of Inglewood	Single Family Residential	1
4023009018	Michael & Esther Garcia	4825 W 95Th St	City of Inglewood	Single Family Residential	1
4023009019	Bettie Albright	4821 W 95Th St	City of Inglewood	Single Family Residential	1
4023009020	Cesar Gomez	4815 W 95Th St	City of Inglewood	Single Family Residential	1
4023009021	Richard Selvan	4811 W 95Th St	City of Inglewood	Single Family Residential	1
4023009022	Hector & Emitaria Salazar	4805 W 95Th St	City of Inglewood	Single Family Residential	1
4023010001	Eugene & Mary Collins	4903 W 96Th St	City of Inglewood	Single Family Residential	1
4023010002	Timothy & Jean Janes	4909 W 96Th St	City of Inglewood	Single Family Residential	1
4023010003	Jose & Martha Hernandez	4913 W 96Th St	City of Inglewood	Single Family Residential	1
4023010004	David & Arminda Rodriguez	4919 W 96Th St	City of Inglewood	Single Family Residential	1
4023010005	Maria Otero	4925 W 96Th St	City of Inglewood	Single Family Residential	1
4023010006	Nodarse	4929 W 96Th St	City of Inglewood	Single Family Residential	1

Table B1

**No Action/No Project Alternative 2015 94dBA SEL Noise Contour Listing of Newly Exposed
Residential Uses Outside of the 1992 65 CNEL Noise Contour**

APN	Owner	Address	Jurisdiction	Type	DU
4023010007	Lawrence & Virginia Salazar	9502 Laraway Ave	City of Inglewood	Single Family Residential	1
4023010008	Manuel Quintero	9508 Laraway Ave	City of Inglewood	Single Family Residential	1
4023010009	Maria Deanda	4918 W 95Th St	City of Inglewood	Single Family Residential	1
4023010010	Roy Nelson	4900 W 95Th St	City of Inglewood	Single Family Residential	1
4023010011	Jose & Maria Palomares	4802 W 95Th St	City of Inglewood	Single Family Residential	1
4023010012	Gabriel Loera	4810 W 95Th St	City of Inglewood	Single Family Residential	1
4023010013	David & Delia Morales	4814 W 95Th St	City of Inglewood	Single Family Residential	1
4023010014	Abigail Hernandez	4820 W 95Th St	City of Inglewood	Single Family Residential	1
4023010015	Susan Leinart	4824 W 95Th St	City of Inglewood	Single Family Residential	1
4023010016	Arturo Gomez	4830 W 95Th St	City of Inglewood	Single Family Residential	1
4023010017	Jose & Maria Mendoza	4834 W 95Th St	City of Inglewood	Single Family Residential	1
4023010018	Jose & Elizabeth Viramontes	4840 W 95Th St	City of Inglewood	Single Family Residential	1
4023010019	Jose & Berta Rodriguez	4844 W 95Th St	City of Inglewood	Single Family Residential	1
4023010020	Willard & Elizabeth Palm Jr	4850 W 95Th St	City of Inglewood	Single Family Residential	1
4023010021	Hector Santiago	4856 W 95Th St	City of Inglewood	Single Family Residential	1
4023010022	Martha Bucio	4862 W 95Th St	City of Inglewood	Single Family Residential	1
4023010023	Edward & Karen Cooley	4861 W 96Th St	City of Inglewood	Single Family Residential	1
4023010024	Jose & Natalia Lopez	4855 W 96Th St	City of Inglewood	Single Family Residential	1
4023010025	Jesus Fernandez	4851 W 96Th St	City of Inglewood	Single Family Residential	1
4023010026	Merlin & Wilma Eldredge	4845 W 96Th St	City of Inglewood	Single Family Residential	1
4023010027	Nestor & Deanna Lopez	4841 W 96Th St	City of Inglewood	Single Family Residential	1
4023010028	BOUZA MANUEL CO	4835 W 96Th St	City of Inglewood	Single Family Residential	1
4023010029	Heidy Arturo	4831 W 96Th St	City of Inglewood	Single Family Residential	1
4023010030	Godfrey & Barbara Ellison	4825 W 96Th St	City of Inglewood	Single Family Residential	1
4023010031	Gratel & Gwendolyn Doucet	4821 W 96Th St	City of Inglewood	Single Family Residential	1
4023010032	Jose & Bertha Zepeda	4815 W 96Th St	City of Inglewood	Single Family Residential	1
4023010033	Gonzalo & Josefina Vasquez	4811 W 96Th St	City of Inglewood	Single Family Residential	1
4023010034	Jose & Elizabeth Guerrero	4801 W 96Th St	City of Inglewood	Single Family Residential	1
4023011001	Mary Andrews	4865 W 97Th St	City of Inglewood	Single Family Residential	1
4023011002	Jose & Luz Martinez	4903 W 97Th St	City of Inglewood	Single Family Residential	1
4023011003	Jeffrey & Sachiko Ishimoto	4909 W 97Th St	City of Inglewood	Single Family Residential	1
4023011004	Terry Jameson	4915 W 97Th St	City of Inglewood	Single Family Residential	1
4023011005	Pablo & Elodia Alvarez	4919 W 97Th St	City of Inglewood	Single Family Residential	1
4023011006	Jaime & Isabel Mares	4925 W 97Th St	City of Inglewood	Single Family Residential	1
4023011007	Gerald Burright	4929 W 97Th St	City of Inglewood	Single Family Residential	1
4023011008	Maria Celestino	4928 W 96Th St	City of Inglewood	Single Family Residential	1
4023011009	Aura Paul	4922 W 96Th St	City of Inglewood	Single Family Residential	1
4023011010	Armando Pandiello	4918 W 96Th St	City of Inglewood	Single Family Residential	1
4023011011	Mary Hensler	4912 W 96Th St	City of Inglewood	Single Family Residential	1
4023011012	Sergio & Esthela Bracamontes	4906 W 96Th St	City of Inglewood	Single Family Residential	1
4023011013	Erma Marlin	4902 W 96Th St	City of Inglewood	Single Family Residential	1
4023011014	Pablo & Wilma Orozco	4819 W 97Th St	City of Inglewood	Single Family Residential	1
4023011015	Leonardo & Teresa Sanchez	4823 W 97Th St	City of Inglewood	Single Family Residential	1
4023011016	Alvino & Nancy Rodriguez	4829 W 97Th St	City of Inglewood	Single Family Residential	1

Table B1

No Action/No Project Alternative 2015 94dBA SEL Noise Contour Listing of Newly Exposed Residential Uses Outside of the 1992 65 CNEL Noise Contour

APN	Owner	Address	Jurisdiction	Type	DU
4023011017	James & Barbara Bergschneider	4833 W 97Th St	City of Inglewood	Single Family Residential	1
4023011018	Robert Williams	4839 W 97Th St	City of Inglewood	Single Family Residential	1
4023011019	Jesus & Victoria Gallegos	4843 W 97Th St	City of Inglewood	Single Family Residential	1
4023011020	Juan Cabrera	4849 W 97Th St	City of Inglewood	Single Family Residential	1
4023011021	Maria & Sanchez Teresa Villegas	4853 W 97Th St	City of Inglewood	Single Family Residential	1
4023011022	PREY RALPH CO	4859 W 97Th St	City of Inglewood	Single Family Residential	1
4023011023	Salvador & Esperanza Montalvo	4800 W 96Th St	City of Inglewood	Single Family Residential	1
4023011024	Vasken & Patty Kalaydjian	4810 W 96Th St	City of Inglewood	Single Family Residential	1
4023011025	Roberto & Marina Ruiz Jr	4814 W 96Th St	City of Inglewood	Single Family Residential	1
4023011026	Dona Stuckenschneider	4820 W 96Th St	City of Inglewood	Single Family Residential	1
4023011027	Eva Simmons	4824 W 96Th St	City of Inglewood	Single Family Residential	1
4023011028	Tomas Cruz	4830 W 96Th St	City of Inglewood	Single Family Residential	1
4023011029	Adrianna Pinos	4832 W 96Th St	City of Inglewood	Single Family Residential	1
4023011030	Flaviano & Aurora Ortiz	4840 W 96Th St	City of Inglewood	Single Family Residential	1
4023011031	Semmie & Dolores McCoy Jr	4844 W 96Th St	City of Inglewood	Single Family Residential	1
4023011032	Martha Castillo	4850 W 96Th St	City of Inglewood	Single Family Residential	1
4023011033	Larry & Jovette Jones	4854 W 96Th St	City of Inglewood	Single Family Residential	1
4023011034	Gabriel & Tina Martinez	4860 W 96Th St	City of Inglewood	Single Family Residential	1
4023011040	Jose & Teresa Hernandez	9619 S Inglewood Ave	City of Inglewood	Single Family Residential	1
4023012001	Graciela & Leticia Montes	4818 W 97Th St	City of Inglewood	Single Family Residential	1
4023012002	Alma Henderson	4824 W 97Th St	City of Inglewood	Single Family Residential	1
4023012003	Ricardo & Alma Cotto	4828 W 97Th St	City of Inglewood	Single Family Residential	1
4023012004	Rodolfo & Olga Banuelos	4832 W 97Th St	City of Inglewood	Single Family Residential	1
4023012005	Roberto & Margarita Hernandez	4838 W 97Th St	City of Inglewood	Single Family Residential	1
4023012006	Juan & Victoria Quintero	4842 W 97Th St	City of Inglewood	Single Family Residential	1
4023012007	Jose & Maria Medina	4848 W 97Th St	City of Inglewood	Single Family Residential	1
4023012008	Jose Lopez Carrillo	4852 W 97Th St	City of Inglewood	Single Family Residential	1
4023012009	Daniel & Maria Lomeli	4856 W 97Th St	City of Inglewood	Single Family Residential	1
4023012010	Hollis Irwin	9705 S Inglewood Ave	City of Inglewood	Single Family Residential	1
4023012011	Hollis Irwin	9705 S Inglewood Ave #Zz	City of Inglewood	Single Family Residential	0
4023012015	Jack & Dorothy Yee	9733 S Inglewood Ave	City of Inglewood	Single Family Residential	0
4023012017	Alicia Orozco	4807 W 98Th St	City of Inglewood	Single Family Residential	1
4023012018	Amalia Still	4815 W 98Th St	City of Inglewood	Multi Family Residential	2
4023012019	Antonio & Leticia Carrisoza	4819 W 98Th St	City of Inglewood	Multi Family Residential	2
4023012020	George Cairns	4823 W 98Th St	City of Inglewood	Single Family Residential	1
4023012021	Jose & Esperanza Pizano	4827 W 98Th St	City of Inglewood	Multi Family Residential	2
4023012022	Constancio & Maria Silva	4835 W 98Th St	City of Inglewood	Single Family Residential	1
4023012023	Richard & Dora Gibb	4839 W 98Th St	City of Inglewood	Multi Family Residential	2
4023012024	Diana Spicer	4843 W 98Th St	City of Inglewood	Single Family Residential	1
4023012025	Juan & Irene Perez	4847 W 98Th St	City of Inglewood	Single Family Residential	1
4023012026	Robert & Concepcion Kraml	4851 W 98Th St	City of Inglewood	Multi Family Residential	2
4023012027	Jose & Hilda Castellanos	4857 W 98Th St	City of Inglewood	Single Family Residential	1
4023012028	Leo Delpino	4859 W 98Th St	City of Inglewood	Multi Family Residential	4
4023013001	Jose & Lucy Rodriguez	4902 W 97Th St	City of Inglewood	Single Family Residential	1

Table B1

No Action/No Project Alternative 2015 94dBA SEL Noise Contour Listing of Newly Exposed Residential Uses Outside of the 1992 65 CNEL Noise Contour

APN	Owner	Address	Jurisdiction	Type	DU
4023013002	Heraclio & Maria Rodriguez	4908 W 97Th St	City of Inglewood	Single Family Residential	1
4023013003	Miguel & M Carmen Alvarez	4912 W 97Th St	City of Inglewood	Single Family Residential	1
4023013004	Efrain Decd Padilla	4918 W 97Th St	City of Inglewood	Single Family Residential	1
4023013005	Sandra Adm Weber	4922 W 97Th St	City of Inglewood	Single Family Residential	1
4023013006	Louisa Barba	4928 W 97Th St	City of Inglewood	Single Family Residential	1
4023013007	Sergio & Ada Aguirre	9718 Laraway Ave	City of Inglewood	Single Family Residential	1
4023013008	Arturo & Angelica Perez	9722 Laraway Ave	City of Inglewood	Single Family Residential	1
4023013009	Roy & Dorothy Johnson	9728 Laraway Ave	City of Inglewood	Single Family Residential	1
4023013011	Jose & Olga Carmenatti	4901 W 98Th St	City of Inglewood	Single Family Residential	1
4023013012	Mario Pelegrin	4903 W 98Th St	City of Inglewood	Multi Family Residential	3
4023013013	Jack & Virginia Arnold	4909 W 98Th St	City of Inglewood	Multi Family Residential	2
4023013014	Gustavo & Enedina Llamas	4915 W 98Th St	City of Inglewood	Multi Family Residential	2
4023013015	Nemesio & Juanita Cia	4921 W 98Th St	City of Inglewood	Multi Family Residential	3
4023013016	Hector Delpino	4925 W 98Th St	City of Inglewood	Single Family Residential	1
4023013019	Ramon & Martinez Maria Beltran	4935 W 98Th St	City of Inglewood	Single Family Residential	1
4023013020	Agustin & Rebeca Banuelos	9731 Laraway Ave	City of Inglewood	Single Family Residential	1
4023014001	Fernando & Magdalia Maduro	9503 Laraway Ave	City of Inglewood	Single Family Residential	1
4023014002	Carlos & Clelia Yarleque	9509 Laraway Ave	City of Inglewood	Single Family Residential	1
4023014003	Selim & Zevart Tamer	9515 Laraway Ave	City of Inglewood	Single Family Residential	1
4023014004	Pedro & Ana Ponce	9519 Laraway Ave	City of Inglewood	Single Family Residential	1
4023014005	Vance Trafford	9523 Laraway Ave	City of Inglewood	Single Family Residential	1
4023014006	Samir & Zizette Mansour	9601 Laraway Ave	City of Inglewood	Single Family Residential	1
4023014007	Jose Padilla	9607 Laraway Ave	City of Inglewood	Single Family Residential	1
4023014008	Antonio & Pilar Morera	9613 Laraway Ave	City of Inglewood	Single Family Residential	1
4023014009	Guillermo & Margarita Gonzalez	9617 Laraway Ave	City of Inglewood	Single Family Residential	1
4023014010	Aaron & Shelley Wayne	9623 Laraway Ave	City of Inglewood	Single Family Residential	1
4023014011	Andres & Maria Lopez	9627 Laraway Ave	City of Inglewood	Single Family Residential	1
4023014012	Orval & Doreen Meier	9703 Laraway Ave	City of Inglewood	Single Family Residential	1
4023014013	Jose & Maria Gramajo	9707 Laraway Ave	City of Inglewood	Single Family Residential	1
4023014014	Carlos & Ines Rojas	9713 Laraway Ave	City of Inglewood	Single Family Residential	1
4023014015	Nervy & Wanner Noguera	9717 Laraway Ave	City of Inglewood	Single Family Residential	1
4023014016	Jose & Ana Gomez	9723 Laraway Ave	City of Inglewood	Single Family Residential	1
4023014017	Jaime & M Lorena Cortes	9729 Laraway Ave	City of Inglewood	Single Family Residential	1
4023014019	Arturo & Murillo Manuel Rangel	9512 Felton Ave	City of Inglewood	Single Family Residential	1
4023014020	Thilmer Decd Benson	9518 Felton Ave	City of Inglewood	Single Family Residential	1
4023014021	George & Bonita Loewy	9524 Felton Ave	City of Inglewood	Single Family Residential	1
4023014022	Hector & Rosa Ramirez	9530 Felton Ave	City of Inglewood	Multi Family Residential	2
4023014023	Alfonso & Bertha Campos	9536 Felton Ave	City of Inglewood	Single Family Residential	1
4023014024	William Lambert	9602 Felton Ave	City of Inglewood	Single Family Residential	1
4023014025	Edgar & Ana Taracena	9610 Felton Ave	City of Inglewood	Single Family Residential	1
4023014026	Rigoberto Gomez	9614 Felton Ave	City of Inglewood	Multi Family Residential	3
4023014027	Rigoberto Rendon Gomez	9620 Felton Ave	City of Inglewood	Multi Family Residential	2
4023014028	Hugo & Raquel Mera	9624 Felton Ave	City of Inglewood	Multi Family Residential	2
4023014031	Jose & Sandra Gutierrez	9716 Felton Ave	City of Inglewood	Multi Family Residential	2

Table B1

No Action/No Project Alternative 2015 94dBA SEL Noise Contour Listing of Newly Exposed Residential Uses Outside of the 1992 65 CNEL Noise Contour

APN	Owner	Address	Jurisdiction	Type	DU
4023014032	Catherine Koetter	4939 W 98Th St	City of Inglewood	Multi Family Residential	2
4023014033	Paul Barron	4947 W 98Th St	City of Inglewood	Single Family Residential	1
4023014034	Ruth Hansen	4951 W 98Th St	City of Inglewood	Single Family Residential	1
4023014035	Juan Carlos & Madelen Capiro	4955 W 98Th St	City of Inglewood	Multi Family Residential	2
4023014036	Hank Allen	4948 W 95Th St	City of Inglewood	Multi Family Residential	2
4023014037	Philip & Rose Valdivia	9500 Felton Ave	City of Inglewood	Single Family Residential	1
4023015004	Bay-West La Southern Crescent	9518 Redfern Ave	City of Inglewood	Multi Family Residential	2
4023015005	Javier & Rosa Castellanos	9522 Redfern Ave	City of Inglewood	Multi Family Residential	2
4023015006	Jamie Mojica	9528 1/2 Redfern Ave	City of Inglewood	Multi Family Residential	2
4023015007	Esvin Rolando Tinti	9534 Redfern Ave	City of Inglewood	Single Family Residential	1
4023015008	Abel & Daisy Hurtado	9536 Redfern Ave	City of Inglewood	Multi Family Residential	2
4023015009	Richard Siminski	9600 Redfern Ave	City of Inglewood	Single Family Residential	1
4023015010	Jesse & Connie Chavez	9604 Redfern Ave	City of Inglewood	Single Family Residential	1
4023015011	Marliz Espino	9610 Redfern Ave	City of Inglewood	Single Family Residential	1
4023015012	CHONGKOLNUM PETER CO	9614 Redfern Ave	City of Inglewood	Multi Family Residential	2
4023015013	Peter & Charuratna Yongyos Chongkolnun	9618 Redfern Ave	City of Inglewood	Multi Family Residential	2
4023015014	Jose Sanchez	9624 Redfern Ave	City of Inglewood	Multi Family Residential	2
4023015015	Ramon Gonzalez	9702 Redfern Ave	City of Inglewood	Multi Family Residential	2
4023015016	Artemio & Serafina Cervantes	9708 Redfern Ave	City of Inglewood	Multi Family Residential	0
4023015017	Jose & Hernandez Efrén Martin	9716 Redfern Ave	City of Inglewood	Multi Family Residential	2
4023015018	Florencio & Rosa Garcia	9717 Felton Ave	City of Inglewood	Multi Family Residential	2
4023015019	Leonard & Donna Guerrero	9709 Felton Ave	City of Inglewood	Multi Family Residential	2
4023015020	Marvin Pineda	9701 Felton Ave	City of Inglewood	Multi Family Residential	2
4023015021	Jose Henriquez	9627 Felton Ave	City of Inglewood	Single Family Residential	1
4023015022	Gustavo & Yvette Gil	9621 Felton Ave	City of Inglewood	Multi Family Residential	2
4023015023	Jose Orozco	9617 Felton Ave	City of Inglewood	Single Family Residential	1
4023015024	Jose Robles	9607 Felton Ave	City of Inglewood	Multi Family Residential	3
4023015025	Dewayne Bean	9603 Felton Ave	City of Inglewood	Single Family Residential	1
4023015026	Dewayne Bean	9539 Felton Ave	City of Inglewood	Multi Family Residential	2
4023015027	George & Bonita Loewy	9535 Felton Ave	City of Inglewood	Single Family Residential	1
4023015028	Corrine Decd Pritchard	9531 Felton Ave	City of Inglewood	Single Family Residential	1
4023015029	Orlando & Pearl Asencio	9527 Felton Ave	City of Inglewood	Multi Family Residential	2
4023015030	George & Bonita Loewy	9523 Felton Ave	City of Inglewood	Single Family Residential	1
4023015031	Benjamin & Emilia Barba	9515 Felton Ave	City of Inglewood	Multi Family Residential	2
4023015032	HAENER THOMAS CO	9513 Felton Ave	City of Inglewood	Single Family Residential	1
4023015033	Angel Garcia	9507 Felton Ave	City of Inglewood	Multi Family Residential	2
4023015034	Adelaide Albert	9501 Felton Ave	City of Inglewood	Single Family Residential	1
4023015035	Darlene Skeels	9723 Felton Ave	City of Inglewood	Multi Family Residential	2
4023015036	Lona Decd Rasmussen	5007 W 98Th St	City of Inglewood	Single Family Residential	1
4023015037	Miguel & Romero David Rico	5009 W 98Th St	City of Inglewood	Single Family Residential	1
4023015038	Juan & Ana Maria Sanchez	5015 W 98Th St	City of Inglewood	Single Family Residential	1
4023015039	Fidel & Cecilia Mendoza	5021 W 98Th St	City of Inglewood	Multi Family Residential	2
4023015040	Eraclio & Lucila Adrian	9730 Redfern Ave	City of Inglewood	Single Family Residential	1
4023015041	Leonardo & Maria Torres	9720 Redfern Ave	City of Inglewood	Single Family Residential	1

Table B1

**No Action/No Project Alternative 2015 94dBA SEL Noise Contour Listing of Newly Exposed
Residential Uses Outside of the 1992 65 CNEL Noise Contour**

APN	Owner	Address	Jurisdiction	Type	DU
4023016001	Gustavo Zambrano	9714 Ocean Gate Ave	City of Inglewood	Multi Family Residential	2
4023016002	Delia Duarte	9710 Ocean Gate Ave	City of Inglewood	Single Family Residential	1
4023016003	Ron & Danielle Zachariu	9702 Ocean Gate Ave	City of Inglewood	Single Family Residential	1
4023016004	Richard Dominguez	9624 Ocean Gate Ave	City of Inglewood	Single Family Residential	1
4023016005	Olegario & Ramona Valdivia	9620 Ocean Gate Ave	City of Inglewood	Single Family Residential	1
4023016006	Elise Garrison	9614 Ocean Gate Ave	City of Inglewood	Multi Family Residential	0
4023016007	Eduardo & Josefina Ramirez	9608 Ocean Gate Ave	City of Inglewood	Multi Family Residential	0
4023016008	Betty Labansat	9600 Ocean Gate Ave	City of Inglewood	Multi Family Residential	0
4023016009	John & Bonita Greenhow	9536 Ocean Gate Ave	City of Inglewood	Single Family Residential	1
4023016010	Alfonso & Maricela Uribe	9530 Ocean Gate Ave	City of Inglewood	Single Family Residential	1
4023016011	Melisa Arnold	9528 Ocean Gate Ave	City of Inglewood	Single Family Residential	1
4023016012	HALEY ROBERT CO	9522 Ocean Gate Ave	City of Inglewood	Multi Family Residential	3
4023016013	Gordon & Elfriede Francis	9518 Ocean Gate Ave	City of Inglewood	Single Family Residential	1
4023016014	Mario Guzman	9512 Ocean Gate Ave	City of Inglewood	Single Family Residential	1
4023016015	Gordon & Elfriede Francis	9510 Ocean Gate Ave	City of Inglewood	Single Family Residential	1
4023016016	Felipe & Flavia Trujillo	5056 W 95Th St	City of Inglewood	Single Family Residential	1
4023016017	Lazaro & Alicia Diaz	5048 W 95Th St	City of Inglewood	Single Family Residential	1
4023016018	Eduardo & Sylvia Monares	5044 W 95Th St	City of Inglewood	Single Family Residential	1
4023016019	Veronica Stewart	5040 W 95Th St	City of Inglewood	Single Family Residential	1
4023016020	Oscar & Beatriz Lopez	5034 W 95Th St	City of Inglewood	Single Family Residential	1
4023016021	Agustin & Maria Rodriguez	9511 Redfern Ave	City of Inglewood	Single Family Residential	1
4023016022	Guillermo Cruz	9515 Redfern Ave	City of Inglewood	Single Family Residential	1
4023016023	Ernesto Solorzano	9521 1/2 Redfern Ave	City of Inglewood	Multi Family Residential	2
4023016024	David Klaus	9531 Redfern Ave	City of Inglewood	Single Family Residential	1
4023016025	Fausto & Ana Castillo	9535 Redfern Ave	City of Inglewood	Single Family Residential	1
4023016026	Cheryl Cayton	9601 Redfern Ave	City of Inglewood	Single Family Residential	1
4023016027	Eduardo & Josefina Ramirez	9609 Redfern Ave	City of Inglewood	Multi Family Residential	3
4023016028	Ruben & Eduarda Hernandez	9615 Redfern Ave	City of Inglewood	Multi Family Residential	2
4023016029	Te Ata Azim Dolezal	9623 Redfern Ave	City of Inglewood	Single Family Residential	1
4023016030	Viola Lee	9703 Redfern Ave	City of Inglewood	Multi Family Residential	2
4023016031	Agustin & Rosario Gallegos	9709 Redfern Ave	City of Inglewood	Multi Family Residential	2
4023016032	Ramon & Maria Gonzalez	9719 Redfern Ave	City of Inglewood	Multi Family Residential	2
4023022009	Bernardino & Jose Gonzalez	9722 Ocean Gate Ave	City of Inglewood	Multi Family Residential	3
4023022010	Lillian Kratt	9723 Redfern Ave	City of Inglewood	Single Family Residential	1
4023022011	Lidia Haro	9727 Redfern Ave	City of Inglewood	Single Family Residential	1
4023022014	Obdulio Rodriguez	9731 Redfern Ave	City of Inglewood	Single Family Residential	1
4023022018	T E Caple	9807 Redfern Ave	City of Inglewood	Single Family Residential	1
4023022020	Oglah Elshiyab	9811 Redfern Ave	City of Inglewood	Single Family Residential	1
4023022021	Jacobo & Aurora Casiano	9815 Redfern Ave	City of Inglewood	Single Family Residential	1
4023022027	Jose & Rebeca Jimenez	9732 Ocean Gate Ave	City of Inglewood	Multi Family Residential	2
4023023015	Angel & Angel Delao	5026 W 98Th St	City of Inglewood	Multi Family Residential	2
4023023016	Cupertino & Alicia Banuelos	5022 W 98Th St	City of Inglewood	Single Family Residential	1
4023023017	Rafael Cisneros	5018 W 98Th St	City of Inglewood	Single Family Residential	1
4023023020	Winston & Cecile Vaughan	5006 W 98Th St	City of Inglewood	Single Family Residential	1

Table B1

No Action/No Project Alternative 2015 94dBA SEL Noise Contour Listing of Newly Exposed Residential Uses Outside of the 1992 65 CNEL Noise Contour

APN	Owner	Address	Jurisdiction	Type	DU
4023023021	J J Sanchez	5000 W 98Th St	City of Inglewood	Single Family Residential	1
4023023022	George & Mena Christie	4962 W 98Th St	City of Inglewood	Multi Family Residential	2
4023023023	George & Mena Christie	4956 W 98Th St	City of Inglewood	Multi Family Residential	2
4023023024	Miguel Leyva	4950 W 98Th St	City of Inglewood	Multi Family Residential	3
4023023025	Margarito Gonzalez	4946 W 98Th St	City of Inglewood	Multi Family Residential	3
4023023026	Vicente & Esperanza Flores	4938 W 98Th St	City of Inglewood	Multi Family Residential	3
4023023031	WERNIK HENRY CO	4920 W 98Th St	City of Inglewood	Single Family Residential	1
4023023032	Alejandro & Maria Yanez	5014 W 98Th St	City of Inglewood	Multi Family Residential	3
4023023033	Agustin & Maria Jimenez	4932 W 98Th St	City of Inglewood	Multi Family Residential	3
4023023034	Carmelo Hernandez	4926 W 98Th St	City of Inglewood	Multi Family Residential	2
4023024016	Lucia Reyes	4914 W 98Th St	City of Inglewood	Single Family Residential	1
4023024017	Gail Dombrowski	4906 W 98Th St	City of Inglewood	Multi Family Residential	2
4023024018	Alfred Stickney	4900 W 98Th St	City of Inglewood	Multi Family Residential	2
4023024019	Alfred Stickney	4856 W 98Th St	City of Inglewood	Multi Family Residential	2
4023024020	David & Vivian Martin	4852 W 98Th St	City of Inglewood	Single Family Residential	1
4023024021	Hoa Pham	4846 W 98Th St	City of Inglewood	Multi Family Residential	2
4023025010	Joel & Joan Cohen	4949 W Century Blvd	City of Inglewood	Multi Family Residential	24
4023025021	Frances Kays	5002 W 99Th St	City of Inglewood	Single Family Residential	1
4023025022	Jesse Rodriguez	4958 W 99Th St	City of Inglewood	Single Family Residential	1
4023025023	Beatris Diaz	4952 W 99Th St	City of Inglewood	Multi Family Residential	3
4023025025	John & Kathleen Tatum	4940 W 99Th St	City of Inglewood	Multi Family Residential	2
4023025026	Jose Seden	4936 W 99Th St	City of Inglewood	Single Family Residential	1
4023025027	Ana Belia Rodriguez	4932 W 99Th St	City of Inglewood	Multi Family Residential	2
4023025028	Joseph Lomicka	4926 W 99Th St	City of Inglewood	Multi Family Residential	2
4023025030	Emiliano & Maria Elena Gonzalez	4912 W 99Th St	City of Inglewood	Multi Family Residential	3
4023026004	WARREN FRANK CO	4821 W Century Blvd	City of Inglewood	Multi Family Residential	36
4023026005	MACCULLOCH PARTNERS LP	4827 W Century Blvd	City of Inglewood	Multi Family Residential	2
4023026018	Salvador & Margaret Hernandez	4906 W 99Th St	City of Inglewood	Multi Family Residential	2
4023026019	Rigoberto & Maria Santana	4904 W 99Th St	City of Inglewood	Single Family Residential	1
4023026020	Benjamin Ibarra	4900 W 99Th St	City of Inglewood	Single Family Residential	1
4023026021	Melvyn & Beverly Ott	4860 W 99Th St	City of Inglewood	Multi Family Residential	0
4023026022	Juan & Rosa Chavez	4852 W 99Th St	City of Inglewood	Multi Family Residential	2
4023026023	Carlos & Maria Chavez	4848 W 99Th St	City of Inglewood	Multi Family Residential	2
4023026025	Terrence & Kashmira Vijaiyan	4846 W 99Th St	City of Inglewood	Single Family Residential	1
4023026027	Orie Vaughn	4842 W 99Th St	City of Inglewood	Single Family Residential	1
4023026028	Marilyn Fernandez	4838 W 99Th St	City of Inglewood	Single Family Residential	1
4023026029	Tobias & Sigifredo Alderete	4832 W 99Th St	City of Inglewood	Multi Family Residential	2
4023026030	Oscar & Lucinia Amaro	4828 W 99Th St	City of Inglewood	Single Family Residential	1
4023026031	Cuba Moore	4824 W 99Th St	City of Inglewood	Single Family Residential	1
4023026032	George Ball	4818 W 99Th St	City of Inglewood	Single Family Residential	1
4023026041	Leslie L Chang	*No Site Address*	City of Inglewood	Single Family Residential	30
4023027016	Jesus Ruvalcaba	1230 S Inglewood Ave	City of Inglewood	Multi Family Residential	8
4023028001	Donald & Minnie Hunter	326 W Hardy St	City of Inglewood	Single Family Residential	1
4023028002	Ana Garcia	330 W Hardy St	City of Inglewood	Single Family Residential	1

Table B1

**No Action/No Project Alternative 2015 94dBA SEL Noise Contour Listing of Newly Exposed
Residential Uses Outside of the 1992 65 CNEL Noise Contour**

APN	Owner	Address	Jurisdiction	Type	DU
4023028003	Jason & Andrew Van Veen	334 W Hardy St	City of Inglewood	Single Family Residential	1
4023028004	John Nettleton	1109 Rosewood Ave	City of Inglewood	Single Family Residential	1
4023028005	Roxanne Broussard	1113 Rosewood Ave	City of Inglewood	Single Family Residential	1
4023028006	Nita Dean	1117 Rosewood Ave	City of Inglewood	Single Family Residential	1
4023028007	Roman Jimenez Jr	1123 Rosewood Ave	City of Inglewood	Single Family Residential	1
4023028008	Mozella Moseley	1125 Rosewood Ave	City of Inglewood	Single Family Residential	1
4023028009	Wilma Barnett	1129 Rosewood Ave	City of Inglewood	Multi Family Residential	2
4023028010	Nubia Benitez	1133 Rosewood Ave	City of Inglewood	Single Family Residential	1
4023028011	Salas Ester Lopez	1137 Rosewood Ave #5	City of Inglewood	Single Family Residential	1
4023028012	Jesus & Raquel Diaz	1139 Rosewood Ave	City of Inglewood	Single Family Residential	1
4023028013	Tiburcio & Adriana Salas	1141 Rosewood Ave	City of Inglewood	Single Family Residential	1
4023028014	Jesus Ake	1147 Rosewood Ave	City of Inglewood	Single Family Residential	1
4023028016	Gualberto & Eloisa Benitez	1138 S Inglewood Ave	City of Inglewood	Single Family Residential	1
4023028017	Josephine Gray	1134 S Inglewood Ave	City of Inglewood	Single Family Residential	1
4023028018	Virginia Romero	1130 S Inglewood Ave	City of Inglewood	Multi Family Residential	7
4023028019	Daniel & Sara Rodriguez	1126 S Inglewood Ave	City of Inglewood	Single Family Residential	1
4023028020	Willy & Jean Phillips	1124 S Inglewood Ave	City of Inglewood	Single Family Residential	1
4023028021	Robert & Yoshiko Haberman	1120 S Inglewood Ave	City of Inglewood	Single Family Residential	1
4023028022	Angel & Ramona Perez	1116 S Inglewood Ave	City of Inglewood	Multi Family Residential	7
4023028024	Mercedes Hernandez	1110 S Inglewood Ave	City of Inglewood	Single Family Residential	1
4023028025	Maxie & Ella Gray	338 W Hardy St	City of Inglewood	Single Family Residential	1
4023028026	Sylvester Anthony	342 W Hardy St	City of Inglewood	Single Family Residential	1
4023028027	Francisco & Rosalina Covarrubias	1100 S Inglewood Ave	City of Inglewood	Multi Family Residential	6
4023028029	CHEO CORP	1112 S Inglewood Ave	City of Inglewood	Multi Family Residential	7
4023029001	Carlos & Clelia Yarleque	1042 S Inglewood Ave	City of Inglewood	Multi Family Residential	3
4023029002	Luis Rivera	343 W Hardy St	City of Inglewood	Single Family Residential	1
4023029003	Wilfredo & Fabiola Marquez	339 W Hardy St	City of Inglewood	Single Family Residential	1
4023029004	JOHNSON RECHENDA	335 W Hardy St	City of Inglewood	Single Family Residential	1
4023029005	Eduardo & Maria Cardenas	333 W Hardy St	City of Inglewood	Single Family Residential	1
4023029006	Melvin Short	1045 Rosewood Ave	City of Inglewood	Single Family Residential	1
4023029007	Ruben & Cecilia Alcibar	1039 Rosewood Ave	City of Inglewood	Single Family Residential	1
4023029008	Brenda Givens	1033 Rosewood Ave	City of Inglewood	Single Family Residential	1
4023029009	Shirley Yost	1031 Rosewood Ave	City of Inglewood	Single Family Residential	1
4023029010	Arthur & Joyce Waller	1027 Rosewood Ave	City of Inglewood	Single Family Residential	1
4023029011	Barbara Satterfield	1021 Rosewood Ave	City of Inglewood	Multi Family Residential	2
4023029012	George Ellis	1017 Rosewood Ave	City of Inglewood	Single Family Residential	1
4023029013	Hector & Cristina Gutierrez	1015 Rosewood Ave	City of Inglewood	Single Family Residential	1
4023029014	Jeffery & Angela Messenger	1013 Rosewood Ave	City of Inglewood	Single Family Residential	1
4023029015	Carlos & Carmen Marroquin	1009 Rosewood Ave	City of Inglewood	Single Family Residential	1
4023029016	Jose Martinez	1005 Rosewood Ave	City of Inglewood	Single Family Residential	1
4023029017	Felipe & Silvin Gomez	1001 Rosewood Ave	City of Inglewood	Multi Family Residential	2
4023029018	Marlon Quesada	1004 S Inglewood Ave	City of Inglewood	Multi Family Residential	4
4023029019	Ernesto & Norma Castillo	1000 S Inglewood Ave #B	City of Inglewood	Multi Family Residential	0
4023029020	Ernesto & Norma Castillo	1000 S Inglewood Ave #A	City of Inglewood	Multi Family Residential	0

Table B1

No Action/No Project Alternative 2015 94dBA SEL Noise Contour Listing of Newly Exposed Residential Uses Outside of the 1992 65 CNEL Noise Contour

APN	Owner	Address	Jurisdiction	Type	DU
4023029021	Manuel Villanueva	1004 S Inglewood Ave	City of Inglewood	Multi Family Residential	0
4023029022	KIZZEE GOLDEN & MARY M	1008 S Inglewood Ave	City of Inglewood	Multi Family Residential	2
4023029023	Patricia Walker	1012 S Inglewood Ave	City of Inglewood	Single Family Residential	1
4023029024	LOU ANN INVESTMENT L P	1014 S Inglewood Ave	City of Inglewood	Multi Family Residential	4
4023029025	LOU ANN INVESTMENT L P	1018 S Inglewood Ave	City of Inglewood	Multi Family Residential	4
4023029026	Lorena Delatorre	1022 S Inglewood Ave	City of Inglewood	Multi Family Residential	4
4023029027	Miguel & Evangelina Rodriguez	1026 S Inglewood Ave	City of Inglewood	Single Family Residential	1
4023029028	Stella Lopez	1030 S Inglewood Ave	City of Inglewood	Multi Family Residential	2
4023029029	Jose Zavala	1034 S Inglewood Ave	City of Inglewood	Single Family Residential	1
4023029030	Torre Jose & Petra Dela	1038 S Inglewood Ave	City of Inglewood	Single Family Residential	1
4023030011	Victoria Camacho	935 Rosewood Ave	City of Inglewood	Single Family Residential	1
4023030012	Jose & Rosa Arredondo	937 Rosewood Ave	City of Inglewood	Single Family Residential	1
4023030013	Luz Gomez	939 Rosewood Ave	City of Inglewood	Single Family Residential	1
4023030015	Monica Hart	936 S Inglewood Ave	City of Inglewood	Single Family Residential	1
4023030016	Josefina Orozco	934 S Inglewood Ave	City of Inglewood	Single Family Residential	1
4023030030	Syed & Marguerite Ca Multani	949 Rosewood Ave	City of Inglewood	Single Family Residential	1
4023030031	Lola Robertson	945 Rosewood Ave	City of Inglewood	Single Family Residential	1
4023030032	948 S INGLEWOOD APTS	948 S Inglewood Ave	City of Inglewood	Multi Family Residential	21
4023031009	Maria Zavala	927 S Eucalyptus Ave	City of Inglewood	Single Family Residential	1
4023031010	Leonard & Mary McDorman	931 S Eucalyptus Ave	City of Inglewood	Single Family Residential	1
4023031011	Mario & Sylvia Jauregui	933 S Eucalyptus Ave	City of Inglewood	Multi Family Residential	2
4023031012	Jesus & Rosa Cadena	937 S Eucalyptus Ave	City of Inglewood	Single Family Residential	1
4023031013	Cutberto Malvaez	939 S Eucalyptus Ave	City of Inglewood	Single Family Residential	1
4023031014	Raul & Gloria Sandoval	941 S Eucalyptus Ave	City of Inglewood	Single Family Residential	1
4023031015	Raul & Celina Magallanes	945 S Eucalyptus Ave	City of Inglewood	Single Family Residential	1
4023031016	Concepcion Decd Ibarra	949 S Eucalyptus Ave	City of Inglewood	Multi Family Residential	2
4023031017	Ernest & Elvira Ovalle Jr	948 Rosewood Ave	City of Inglewood	Single Family Residential	1
4023031018	Jenoice Wheeler	946 Rosewood Ave	City of Inglewood	Single Family Residential	1
4023031019	Fathy Greisse	944 Rosewood Ave	City of Inglewood	Single Family Residential	1
4023031020	Ricardo & Patricia Quiroz	942 Rosewood Ave	City of Inglewood	Single Family Residential	1
4023031021	Antonio & Isaura Gomez	940 Rosewood Ave	City of Inglewood	Single Family Residential	1
4023031022	Javier & Ra Marina Martinez	938 Rosewood Ave	City of Inglewood	Single Family Residential	1
4023031023	Horacio Lopez	928 Rosewood Ave	City of Inglewood	Single Family Residential	1
4023032001	Felix Antonio Loreda	319 W Hardy St	City of Inglewood	Multi Family Residential	2
4023032002	Faine & Eloina Tamayo	315 W Hardy St	City of Inglewood	Single Family Residential	1
4023032003	Jose & Olga Lopez	311 W Hardy St	City of Inglewood	Single Family Residential	1
4023032004	Harold & Evelyn Phillips	1036 Rosewood Ave	City of Inglewood	Single Family Residential	1
4023032005	J G Padilla	1032 Rosewood Ave	City of Inglewood	Single Family Residential	1
4023032006	Maria Arce	1030 Rosewood Ave	City of Inglewood	Single Family Residential	1
4023032007	Thomas Richmond	1026 Rosewood Ave	City of Inglewood	Single Family Residential	1
4023032008	Yvette Range	1022 Rosewood Ave	City of Inglewood	Single Family Residential	1
4023032009	Eliborio & Sandra Orozco	1020 Rosewood Ave	City of Inglewood	Single Family Residential	1
4023032010	Rafael & Nancy Hevia	1016 Rosewood Ave	City of Inglewood	Single Family Residential	1
4023032011	Ramon Castaneda	1012 Rosewood Ave	City of Inglewood	Single Family Residential	1

Table B1

**No Action/No Project Alternative 2015 94dBA SEL Noise Contour Listing of Newly Exposed
Residential Uses Outside of the 1992 65 CNEL Noise Contour**

APN	Owner	Address	Jurisdiction	Type	DU
4023032012	Alice Threewit	1010 Rosewood Ave	City of Inglewood	Single Family Residential	1
4023032013	Juan & Irma Rodriguez	1004 Rosewood Ave	City of Inglewood	Single Family Residential	1
4023032014	Jesus & Sylvia Resendiz	1000 Rosewood Ave	City of Inglewood	Single Family Residential	1
4023032015	Clarence & Opal Vanert	1001 S Eucalyptus Ave	City of Inglewood	Single Family Residential	1
4023032016	Ramiro & Leticia Castillo	1005 S Eucalyptus Ave	City of Inglewood	Single Family Residential	1
4023032017	Sonia Depaz	1009 S Eucalyptus Ave	City of Inglewood	Single Family Residential	1
4023032018	Javier & Rita Ramirez	1011 S Eucalyptus Ave	City of Inglewood	Single Family Residential	1
4023032019	Frank & Lillian Rouzan	1015 S Eucalyptus Ave	City of Inglewood	Single Family Residential	1
4023032020	Filiberto & Armandina Salas	1017 S Eucalyptus Ave	City of Inglewood	Single Family Residential	1
4023032021	Mark & Rebecca Allen Jr	1019 S Eucalyptus Ave	City of Inglewood	Single Family Residential	1
4023032022	Miles Wilhite	1025 S Eucalyptus Ave	City of Inglewood	Single Family Residential	1
4023032023	Arturo & Gladys Gonzalez	1029 S Eucalyptus Ave	City of Inglewood	Single Family Residential	1
4023032024	Jose Guzman	1033 S Eucalyptus Ave	City of Inglewood	Single Family Residential	1
4023032025	Irma Velasquez	1037 S Eucalyptus Ave	City of Inglewood	Single Family Residential	1
4023032026	Salvador & Lupe Garcia	309 W Hardy St	City of Inglewood	Single Family Residential	1
4023032027	Mihail & Anie Leonte	305 W Hardy St	City of Inglewood	Single Family Residential	1
4023032028	Antonio & Margarita Granda	301 W Hardy St	City of Inglewood	Single Family Residential	1
4023033001	Joseph & Pierrette Grammatico	300 W Hardy St	City of Inglewood	Single Family Residential	1
4023033002	FEDERAL HOME LOAN MORTGAGE CORP	304 W Hardy St	City of Inglewood	Single Family Residential	1
4023033003	Jesus & M Guadalupe Euyoque	308 W Hardy St	City of Inglewood	Single Family Residential	1
4023033004	Noel & Antonia Ramos	1111 S Eucalyptus Ave	City of Inglewood	Single Family Residential	1
4023033005	Beatrice Reaves	1115 N Eucalyptus Ave	City of Inglewood	Single Family Residential	1
4023033006	Patricia Larson	1117 S Eucalyptus Ave	City of Inglewood	Single Family Residential	1
4023033007	FERNANDEZ NORBERTO CO	1121 S Eucalyptus Ave	City of Inglewood	Single Family Residential	1
4023033008	Socorro & Maria Salcedo	1129 S Eucalyptus Ave	City of Inglewood	Single Family Residential	1
4023033009	Jaime & Isabel Mares	1127 S Eucalyptus Ave	City of Inglewood	Single Family Residential	1
4023033010	Erica Flores	1129 S Eucalyptus Ave	City of Inglewood	Single Family Residential	1
4023033011	Leslie & Bernice Mathis	1133 S Eucalyptus Ave	City of Inglewood	Single Family Residential	1
4023033012	Michael & Rodica Kitayama	1137 S Eucalyptus Ave	City of Inglewood	Single Family Residential	1
4023033013	Lillian Rogers	1143 S Eucalyptus Ave	City of Inglewood	Single Family Residential	1
4023033016	Jorge & Ana Castro	1142 Rosewood Ave	City of Inglewood	Single Family Residential	1
4023033017	David & Rosario Romero	1138 Rosewood Ave	City of Inglewood	Single Family Residential	1
4023033018	Salvador & Josefina Delgadillo	1134 Rosewood Ave	City of Inglewood	Single Family Residential	1
4023033019	Gustavo & Teresa Hernandez	1132 Rosewood Ave	City of Inglewood	Single Family Residential	1
4023033020	Ruben & Lopez Arcelia Flores	1128 Rosewood Ave	City of Inglewood	Single Family Residential	1
4023033021	Jose & Maria Cortez	1126 Rosewood Ave	City of Inglewood	Single Family Residential	1
4023033022	Rito & Eva Munoz	1122 Rosewood Ave	City of Inglewood	Single Family Residential	1
4023033023	David & M N Leon	1118 Rosewood Ave	City of Inglewood	Single Family Residential	1
4023033024	Pedro & Maria Soltero	1114 Rosewood Ave	City of Inglewood	Single Family Residential	1
4023033025	Olding & Olga Hidalgo	1110 Rosewood Ave	City of Inglewood	Single Family Residential	1
4023033026	Alan & Ximena Crosby	310 W Hardy St	City of Inglewood	Single Family Residential	1
4023033027	Danny & Ana Castillo	314 W Hardy St	City of Inglewood	Single Family Residential	1
4023033028	Rafael & Arcelia Flores	316 W Hardy St	City of Inglewood	Single Family Residential	1
4023034008	Donald & Sylvia Cash	1225 S Eucalyptus Ave	City of Inglewood	Single Family Residential	1

Table B1

No Action/No Project Alternative 2015 94dBA SEL Noise Contour Listing of Newly Exposed Residential Uses Outside of the 1992 65 CNEL Noise Contour

APN	Owner	Address	Jurisdiction	Type	DU
4023034009	Esteban & Maria Villa	1229 S Eucalyptus Ave	City of Inglewood	Single Family Residential	1
4023034010	Jose & Rosa Vasquez	1235 S Eucalyptus Ave	City of Inglewood	Single Family Residential	1
4023034022	Joseph & Gladys Condo	1230 Rosewood Ave	City of Inglewood	Single Family Residential	1
4023034023	Salvador & Maria Gonzalez	1226 Rosewood Ave	City of Inglewood	Single Family Residential	1
4023034032	James & Alice Nyman	1234 Rosewood Ave	City of Inglewood	Single Family Residential	6
4023035008	Barbara Buckner	1225 S Truro Ave	City of Inglewood	Single Family Residential	1
4023035009	Michael Stimpson	1229 S Truro Ave	City of Inglewood	Single Family Residential	1
4023035010	Margarito & Teresa Martin	1231 S Truro Ave	City of Inglewood	Single Family Residential	1
4023035013	Jose & Maria Acosta	1230 S Eucalyptus Ave	City of Inglewood	Single Family Residential	1
4023035014	Sheila & Jorge Ramirez	1224 S Eucalyptus Ave	City of Inglewood	Single Family Residential	1
4023035031	Eufemio & Mercedes Mora	1235 S Truro Ave	City of Inglewood	Single Family Residential	0
4023036001	Juan & Rosa Aliaga	270 W Hardy St	City of Inglewood	Single Family Residential	1
4023036002	Arturo & Martina Ordaz	264 W Hardy St	City of Inglewood	Single Family Residential	1
4023036003	Rafael & Marcela Villegas	262 W Hardy St	City of Inglewood	Single Family Residential	1
4023036004	Julio & Angela Vela	1110 S Eucalyptus Ave	City of Inglewood	Single Family Residential	1
4023036005	BESTELMEYER ROBERT CO	1114 S Eucalyptus Ave	City of Inglewood	Single Family Residential	1
4023036006	Miguel & Gloria Brenes	1118 S Eucalyptus Ave	City of Inglewood	Single Family Residential	1
4023036007	Haydee Avalos	1120 S Eucalyptus Ave	City of Inglewood	Single Family Residential	1
4023036008	Margaret Barrett	1122 S Eucalyptus Ave	City of Inglewood	Single Family Residential	1
4023036009	Mario & Sylvia Jauregui	1126 S Eucalyptus Ave	City of Inglewood	Single Family Residential	1
4023036010	Betty Richter	1130 S Eucalyptus Ave	City of Inglewood	Single Family Residential	1
4023036011	Kenneth & Doreen Moore	1134 S Eucalyptus Ave	City of Inglewood	Single Family Residential	1
4023036012	Eric Tinniste	1138 S Eucalyptus Ave	City of Inglewood	Single Family Residential	1
4023036017	Arturo & Silvia Sanchez	1139 S Truro Ave	City of Inglewood	Single Family Residential	1
4023036018	Roosevelt & Geraldine Douglass	1135 S Truro Ave	City of Inglewood	Single Family Residential	1
4023036019	Mark & Lisa Baskin	1131 S Truro Ave	City of Inglewood	Single Family Residential	1
4023036020	Roberto Gonzalez	1127 S Truro Ave	City of Inglewood	Single Family Residential	1
4023036021	Leopoldo & Maria Garcia	1125 S Truro Ave	City of Inglewood	Single Family Residential	1
4023036022	Enrique & Omaira Burell	1123 S Truro Ave	City of Inglewood	Single Family Residential	1
4023036023	Sergio & Cecilia Gutierrez	1121 S Truro Ave	City of Inglewood	Single Family Residential	1
4023036024	Judy Bowles	1117 S Truro Ave	City of Inglewood	Single Family Residential	1
4023036025	Robert & Olivia Glover	1111 S Truro Ave	City of Inglewood	Single Family Residential	1
4023036026	Francisco & Consuelo Martinez	258 W Hardy St	City of Inglewood	Single Family Residential	1
4023036027	Yolanda Palacios	256 W Hardy St	City of Inglewood	Single Family Residential	1
4023036028	Williams Turner Jr	252 W Hardy St	City of Inglewood	Single Family Residential	1
4023037001	Fidencio & Tomas Miranda	245 W Hardy St	City of Inglewood	Single Family Residential	1
4023037002	Jose & Gloria Negrete	241 W Hardy St	City of Inglewood	Single Family Residential	1
4023037003	AMER RESIDENTIAL MTG	237 W Hardy St	City of Inglewood	Single Family Residential	1
4023037004	Raul & Silvia Enriquez	233 W Hardy St	City of Inglewood	Single Family Residential	1
4023037005	Joan Dauncey	231 W Hardy St	City of Inglewood	Single Family Residential	1
4023037006	Leopoldo & Luz Tello	227 W Hardy St	City of Inglewood	Single Family Residential	1
4023037007	Pasquale Nardone	1037 S Truro Ave	City of Inglewood	Single Family Residential	1
4023037008	Melecio & Laura Ortega	1033 S Truro Ave	City of Inglewood	Single Family Residential	1
4023037009	Joe & Vicenta Duron	1029 S Truro Ave	City of Inglewood	Single Family Residential	1

Table B1

No Action/No Project Alternative 2015 94dBA SEL Noise Contour Listing of Newly Exposed Residential Uses Outside of the 1992 65 CNEL Noise Contour

APN	Owner	Address	Jurisdiction	Type	DU
4023037010	Ramon & Maria Martinez	1025 S Truro Ave	City of Inglewood	Single Family Residential	1
4023037011	Anthony & Kimberly Wonders	1023 S Truro Ave	City of Inglewood	Single Family Residential	1
4023037012	Pedro & Maria Zuniga	1019 S Truro Ave	City of Inglewood	Single Family Residential	1
4023037013	Mary Greening	1015 S Truro Ave	City of Inglewood	Single Family Residential	1
4023037014	Walter & Rosetta Giles	1011 S Truro Ave	City of Inglewood	Multi Family Residential	2
4023037015	Rocael & Vilma Garcia	1009 S Truro Ave	City of Inglewood	Single Family Residential	1
4023037016	Hollis & Berdie Dillon Jr	1005 S Truro Ave	City of Inglewood	Single Family Residential	1
4023037017	Rojelio & Ana Cervantes	1001 S Truro Ave	City of Inglewood	Single Family Residential	1
4023037018	Rafael & Maria Lua	1000 S Eucalyptus Ave	City of Inglewood	Single Family Residential	1
4023037019	Adrian Franco	1004 S Eucalyptus Ave	City of Inglewood	Single Family Residential	1
4023037020	Benigno & Maria Castillo	1008 S Eucalyptus Ave	City of Inglewood	Single Family Residential	1
4023037021	Luz Lazar	1010 S Eucalyptus Ave	City of Inglewood	Single Family Residential	1
4023037022	Raul & Rachel Escobedo	1014 S Eucalyptus Ave	City of Inglewood	Single Family Residential	1
4023037023	Jesus & Rosina Vargas	1018 S Eucalyptus Ave	City of Inglewood	Single Family Residential	1
4023037024	Evelyn Harkless	1022 S Eucalyptus Ave	City of Inglewood	Single Family Residential	1
4023037025	Luis & Teodora Labori	1024 S Eucalyptus Ave	City of Inglewood	Single Family Residential	1
4023037026	James & Shirley Hurst Sr	1028 S Eucalyptus Ave	City of Inglewood	Single Family Residential	1
4023037027	Ursula Rodriguez	1032 S Eucalyptus Ave	City of Inglewood	Single Family Residential	1
4023037028	Kalu & Nena Onwuka	1036 S Eucalyptus Ave	City of Inglewood	Single Family Residential	1
4023038007	Nicolas & Teresa Diaz	924 S Eucalyptus Ave	City of Inglewood	Single Family Residential	1
4023038008	Shani & By Erbe Guardian Can	926 S Eucalyptus Ave	City of Inglewood	Single Family Residential	1
4023038009	Maria Maly	930 S Eucalyptus Ave	City of Inglewood	Single Family Residential	1
4023038010	Maria Guzman	934 S Eucalyptus Ave	City of Inglewood	Single Family Residential	1
4023038011	Thomas & Norma Limp	936 S Eucalyptus Ave	City of Inglewood	Single Family Residential	1
4023038012	B Zali Barandagh	940 S Eucalyptus Ave	City of Inglewood	Single Family Residential	1
4023038013	Winslow Wood	944 S Eucalyptus Ave	City of Inglewood	Single Family Residential	1
4023038021	Felipe & Jovita Mancilla	929 S Truro Ave	City of Inglewood	Single Family Residential	1
4023038022	Juan & Margarita Gomez	933 S Truro Ave	City of Inglewood	Single Family Residential	1
4023038023	Antonio & Isabel Enriquez	937 S Truro Ave	City of Inglewood	Single Family Residential	1
4023038024	Ruben & M Guadalupe Luna	941 S Truro Ave	City of Inglewood	Single Family Residential	1
4023038025	Maria Clotilde Esqueda	945 S Truro Ave	City of Inglewood	Single Family Residential	1
4023038026	Hector & Consuelo Napoles	949 S Truro Ave	City of Inglewood	Single Family Residential	1
4023038027	Victor & Teresa Flores	953 S Truro Ave	City of Inglewood	Single Family Residential	1
4023038028	Juan & Guadalupe Amaya	957 S Truro Ave	City of Inglewood	Single Family Residential	1
4023039001	Victor Davila	942 S Truro Ave	City of Inglewood	Single Family Residential	1
4023039002	Juan & Maria Monterroso	940 S Truro Ave	City of Inglewood	Single Family Residential	1
4023039003	Martin & Maria Gomez	938 S Truro Ave	City of Inglewood	Single Family Residential	1
4023039004	James & Vanessa Lorraine Holmes	936 S Truro Ave	City of Inglewood	Single Family Residential	1
4023039005	Norberto & Maria Vargas	934 S Truro Ave	City of Inglewood	Single Family Residential	1
4023039006	Judith Krommer	932 S Truro Ave	City of Inglewood	Single Family Residential	1
4023039007	Richard & Marlea Smith	930 S Truro Ave	City of Inglewood	Single Family Residential	1
4023039008	Herlinda Flores	928 S Truro Ave	City of Inglewood	Single Family Residential	1
4023039009	Rafael & Delia Rodriguez	926 S Truro Ave	City of Inglewood	Single Family Residential	1
4023039010	Joel & Ana Garcia	924 S Truro Ave	City of Inglewood	Single Family Residential	1

Table B1

No Action/No Project Alternative 2015 94dBA SEL Noise Contour Listing of Newly Exposed Residential Uses Outside of the 1992 65 CNEL Noise Contour

APN	Owner	Address	Jurisdiction	Type	DU
4023039011	O HARA DANIEL CO	922 S Truro Ave	City of Inglewood	Single Family Residential	1
4023039022	Hugo & Doralma Urrutia	925 S Fir Ave	City of Inglewood	Multi Family Residential	0
4023039023	John Grivett	929 S Fir Ave	City of Inglewood	Multi Family Residential	0
4023039024	Rafael & Teresa Pulido	931 S Fir Ave	City of Inglewood	Multi Family Residential	0
4023039026	Castillo Ramon Del	945 S Fir Ave	City of Inglewood	Multi Family Residential	3
4023039027	James & Ira Norville	933 S Fir Ave	City of Inglewood	Multi Family Residential	3
4023039028	James & Ira Norville	939 S Fir Ave	City of Inglewood	Multi Family Residential	3
4023039029	WAGNER PROPERTIES	200 W Arbor Vitae St	City of Inglewood	Multi Family Residential	38
4023040001	Arron & Maria Sanchez	219 W Hardy St	City of Inglewood	Single Family Residential	1
4023040002	Daniel & Maria Navarro	215 W Hardy St	City of Inglewood	Single Family Residential	1
4023040003	Daniel & Maria Navarro	213 W Hardy St	City of Inglewood	Single Family Residential	1
4023040004	Alberto Rodriguez	209 W Hardy St	City of Inglewood	Single Family Residential	1
4023040005	Miguel & Agustin Esparza	205 W Hardy St	City of Inglewood	Single Family Residential	1
4023040006	Mary Louise Berges	201 W Hardy St	City of Inglewood	Single Family Residential	1
4023040007	Daniel & Carmen Sierra	1037 S Fir Ave	City of Inglewood	Single Family Residential	1
4023040008	Irma Lang	1033 S Fir Ave	City of Inglewood	Single Family Residential	1
4023040009	Edna Slaughter	1029 S Fir Ave	City of Inglewood	Single Family Residential	1
4023040010	Allifee Boldon	1025 S Fir Ave	City of Inglewood	Single Family Residential	1
4023040011	Manuel & Rosy Antonio	1023 S Fir Ave	City of Inglewood	Single Family Residential	1
4023040012	Earl & Blance Douglas	1019 S Fir Ave	City of Inglewood	Single Family Residential	1
4023040013	Jesus & Olga Lopez	1015 S Fir Ave	City of Inglewood	Multi Family Residential	2
4023040014	Irlanda Ordonez	1011 S Fir Ave	City of Inglewood	Single Family Residential	1
4023040015	Miguel & Natividad Casillas	1009 S Fir Ave	City of Inglewood	Single Family Residential	1
4023040016	Clara Woodruff	1005 S Fir Ave	City of Inglewood	Single Family Residential	1
4023040017	Norberto & Karen Fernandez Jr	1001 S Fir Ave	City of Inglewood	Single Family Residential	1
4023040018	Aziz Koroni	1000 S Truro Ave	City of Inglewood	Single Family Residential	1
4023040019	Nora Armstead	1004 S Truro Ave	City of Inglewood	Single Family Residential	1
4023040020	Gerald Beridon	1008 S Truro Ave	City of Inglewood	Single Family Residential	1
4023040021	Rene & Cristina Alarcon	1010 S Truro Ave	City of Inglewood	Single Family Residential	1
4023040022	Brian & Araceli Allen	1014 S Truro Ave	City of Inglewood	Single Family Residential	1
4023040023	Isidro & Arcelia Ruiz	1018 S Truro Ave	City of Inglewood	Single Family Residential	1
4023040024	Jose Marquez	1022 S Truro Ave	City of Inglewood	Single Family Residential	1
4023040025	Garyl Brooks	1024 S Truro Ave	City of Inglewood	Single Family Residential	1
4023040026	Ronald & Cheryl Addleman	1028 S Truro Ave	City of Inglewood	Single Family Residential	1
4023040027	Ricardo Ortiz	1032 S Truro Ave	City of Inglewood	Single Family Residential	1
4023040028	Miguel & Susana Ramirez	1036 S Truro Ave	City of Inglewood	Single Family Residential	1
4023041001	Rosa Thomas	220 W Hardy St	City of Inglewood	Single Family Residential	1
4023041002	Armando & Alma Ramirez	208 W Hardy St	City of Inglewood	Single Family Residential	1
4023041003	Santiago & Maria Gonzalez	204 W Hardy St	City of Inglewood	Single Family Residential	1
4023041004	Ruben Cisneros Nila	200 W Hardy St	City of Inglewood	Single Family Residential	1
4023041005	Antonio & Maria Casillas	1110 S Truro Ave	City of Inglewood	Single Family Residential	1
4023041006	Rodolpho & Isabel Rodriguez	1114 S Truro Ave	City of Inglewood	Single Family Residential	1
4023041007	Amalia Kunz	1118 S Truro Ave	City of Inglewood	Single Family Residential	1
4023041008	Richard & Gail Solomon	1120 S Truro Ave	City of Inglewood	Single Family Residential	1

Table B1

No Action/No Project Alternative 2015 94dBA SEL Noise Contour Listing of Newly Exposed Residential Uses Outside of the 1992 65 CNEL Noise Contour

APN	Owner	Address	Jurisdiction	Type	DU
4023041009	Auvrill Culley	1124 S Truro Ave	City of Inglewood	Single Family Residential	1
4023041010	Alida & Salvador Gonzalez	1128 S Truro Ave	City of Inglewood	Single Family Residential	1
4023041011	Felix & Paula DeLeon	1130 S Truro Ave	City of Inglewood	Single Family Residential	1
4023041012	Victor Devilbiss	1134 S Truro Ave	City of Inglewood	Single Family Residential	1
4023041013	Vernita Ceary	1138 S Truro Ave	City of Inglewood	Single Family Residential	1
4023041018	Charles Lilygren	1139 S Fir Ave	City of Inglewood	Single Family Residential	1
4023041019	Kenneth & Delores Wise	1135 S Fir Ave	City of Inglewood	Single Family Residential	1
4023041020	Carlos Luna	1131 S Fir Ave	City of Inglewood	Single Family Residential	1
4023041021	Courtland & Karen Prittie	1129 S Fir Ave	City of Inglewood	Single Family Residential	1
4023041022	Alaciel Martinez	1125 S Fir Ave	City of Inglewood	Single Family Residential	1
4023041023	Gary & Michelle Green	1121 S Fir Ave	City of Inglewood	Single Family Residential	1
4023041024	Raymundo & Maria Hortensia Arrendondo	1117 S Fir Ave	City of Inglewood	Single Family Residential	1
4023041025	Manuel & Lidia Razon	1115 S Fir Ave	City of Inglewood	Single Family Residential	1
4023041026	Luis & Martha Canot	1111 S Fir Ave	City of Inglewood	Single Family Residential	1
4023042008	Ignacio & Teresa Lopez	1236 S Truro Ave	City of Inglewood	Single Family Residential	1
4023042009	Eduardo & Maria Garcia	1232 S Truro Ave	City of Inglewood	Single Family Residential	1
4023042010	Kennedy Farrell	1230 S Truro Ave	City of Inglewood	Single Family Residential	1
4023042011	Edwin Villacorta	1226 S Truro Ave	City of Inglewood	Single Family Residential	1
4023042026	Manuel & Judith Meza	1225 S Fir Ave	City of Inglewood	Single Family Residential	1
4023042027	Willie Blalock	1229 S Fir Ave	City of Inglewood	Single Family Residential	1
4023042028	Billie & Johnnie Ragsdale	1233 S Fir Ave	City of Inglewood	Single Family Residential	1
4023042029	Francisco Avina	1235 S Fir Ave	City of Inglewood	Single Family Residential	1
4024002032	Elzora Cannon	823 Java Ave #1	City of Inglewood	Single Family Residential	1
4024003001	Thomas Donner	313 E Arbor Vitae St	City of Inglewood	Multi Family Residential	4
4024003002	Lila Sloneker	833 Larch St	City of Inglewood	Multi Family Residential	2
4024003003	JAMAT-E MASJIDUL ISLAM INC	829 Larch St	City of Inglewood	Single Family Residential	1
4024003023	George & Barbara Silveira	309 E Arbor Vitae St	City of Inglewood	Multi Family Residential	4
4024004006	Birdia Horne-Chapman	821 Myrtle Ave	City of Inglewood	Multi Family Residential	4
4024004007	Jackie Gillette	825 Myrtle Ave	City of Inglewood	Multi Family Residential	7
4024004008	Dennis & Ernestine Shepherd	829 Myrtle Ave	City of Inglewood	Multi Family Residential	4
4024004013	Frances Jonte	421 E Arbor Vitae St	City of Inglewood	Single Family Residential	1
4024004014	Kelvin Tillett	417 E Arbor Vitae St	City of Inglewood	Multi Family Residential	2
4024004016	Rudolph & Yolanda Morin	832 Larch St	City of Inglewood	Single Family Residential	1
4024004020	Asuncion & Gabriel Martinez	828 Larch St	City of Inglewood	Single Family Residential	1
4024004021	John & Alma Jones	826 Larch St	City of Inglewood	Multi Family Residential	6
4024004029	Barry Blocker	831 Myrtle Ave	City of Inglewood	Multi Family Residential	4
4024004038	Jose O & Maria M Zelada	405 E Arbor Vitae St	City of Inglewood	Single Family Residential	1
4024005006	Grigori Birschanskij	815 S Flower St	City of Inglewood	Multi Family Residential	5
4024005007	Joe & Maria Diaz	821 S Flower St	City of Inglewood	Multi Family Residential	5
4024005008	Leonel & Edelmira Morataya	827 S Flower St	City of Inglewood	Multi Family Residential	2
4024005009	Raymond Kolby	829 S Flower St	City of Inglewood	Multi Family Residential	8
4024005010	Jeannette Kennedy	831 S Flower St	City of Inglewood	Multi Family Residential	9
4024005011	Pedro Kuh	832 Myrtle Ave	City of Inglewood	Single Family Residential	1
4024005013	Mario & Henrietta Garcia	513 E Arbor Vitae St	City of Inglewood	Single Family Residential	1

Table B1

No Action/No Project Alternative 2015 94dBA SEL Noise Contour Listing of Newly Exposed Residential Uses Outside of the 1992 65 CNEL Noise Contour

APN	Owner	Address	Jurisdiction	Type	DU
4024005015	Ferdinand Mautz	830 Myrtle Ave	City of Inglewood	Single Family Residential	1
4024005016	Kathleen Cerni	824 Myrtle Ave	City of Inglewood	Multi Family Residential	8
4024005018	Thomas Smith	812 Myrtle Ave	City of Inglewood	Multi Family Residential	11
4024005026	Velisario Monterroso	509 E Arbor Vitae St	City of Inglewood	Single Family Residential	1
4024006004	Arnaldo Faxas	809 S Osage Ave #A	City of Inglewood	Multi Family Residential	6
4024006005	Ruben & Bertha Zuniga	815 S Osage Ave	City of Inglewood	Single Family Residential	1
4024006006	Ernest & Lawanda Clayton	817 S Osage Ave	City of Inglewood	Single Family Residential	1
4024006007	Raja Suma	821 S Osage Ave	City of Inglewood	Multi Family Residential	9
4024006008	Raja Suma	825 S Osage Ave	City of Inglewood	Multi Family Residential	8
4024006017	Mary LaMotte	832 S Flower St	City of Inglewood	Multi Family Residential	3
4024006018	Samuel Dantzler	830 S Flower St	City of Inglewood	Multi Family Residential	9
4024006019	Robert Cunningham	826 S Flower St	City of Inglewood	Multi Family Residential	6
4024006020	Kevin Young	820 S Flower St	City of Inglewood	Multi Family Residential	2
4024006021	Charles James	818 S Flower St	City of Inglewood	Single Family Residential	1
4024006022	Antoinette Ekmanian	812 S Flower St	City of Inglewood	Multi Family Residential	4
4024006028	Willie & Annie Kelson	629 E Arbor Vitae St	City of Inglewood	Single Family Residential	1
4024006029	Alfonso Martinez	621 E Arbor Vitae St	City of Inglewood	Multi Family Residential	0
4024006031	Pascal & Erzulia Voltaire	619 E Arbor Vitae St #Zz	City of Inglewood	Single Family Residential	1
4024006032	Julius L McNeil	623 1/2 E Arbor Vitae St	City of Inglewood	Multi Family Residential	2
4024007002	Helen Wilton	618 E Buckthorn St	City of Inglewood	Single Family Residential	1
4024007003	Carlos & Celia Diaz	616 E Buckthorn St	City of Inglewood	Single Family Residential	1
4024007005	Jacquie Takaha	805 S Prairie Ave	City of Inglewood	Multi Family Residential	0
4024007014	Francisco & Maria Sosa	709 E Arbor Vitae St	City of Inglewood	Single Family Residential	1
4024007015	Manuel & Magdalena Rodriguez	705 E Arbor Vitae St	City of Inglewood	Single Family Residential	1
4024007016	Ruben & Leticia Gutierrez	701 E Arbor Vitae St	City of Inglewood	Single Family Residential	1
4024007030	Floyd Brown	826 S Osage Ave	City of Inglewood	Multi Family Residential	13
4024007031	Robert Conte	820 S Osage Ave	City of Inglewood	Multi Family Residential	12
4024008003	Stacey Braswell	722 E Arbor Vitae St	City of Inglewood	Multi Family Residential	4
4024008004	Rentals Windsor	720 E Arbor Vitae St	City of Inglewood	Multi Family Residential	9
4024008005	Rosa Rangel	706 E Arbor Vitae St	City of Inglewood	Single Family Residential	1
4024008006	Manuel Martinez	902 S Osage Ave	City of Inglewood	Single Family Residential	1
4024008007	Samuel Garcia	912 S Osage Ave	City of Inglewood	Single Family Residential	1
4024008008	Sheila Mitchell	920 S Osage Ave	City of Inglewood	Single Family Residential	1
4024008020	Nooshin Singhal	919 S Prairie Ave	City of Inglewood	Multi Family Residential	50
4024008900	REDEVELOPMENT AGENCY OF INGLEWOOD CITY	924 S Osage Ave	City of Inglewood	Multi Family Residential	8
4024009011	Sam & Vera Menlo	1014 S Osage Ave	City of Inglewood	Multi Family Residential	21
4024009012	Jerry & Carolyn Peterson	1018 S Osage Ave	City of Inglewood	Multi Family Residential	12
4024009021	COBIAN MARIANO CO	1030 S Osage Ave	City of Inglewood	Multi Family Residential	9
4024009022	COBIAN MARIANO CO	1032 S Osage Ave	City of Inglewood	Multi Family Residential	9
4024009023	H & U DEV	1036 S Osage Ave	City of Inglewood	Single Family Residential	1
4024009024	Antonio Lopez	1040 S Osage Ave	City of Inglewood	Multi Family Residential	0
4024009025	Jose & Julia Montalvo	701 E Hardy St	City of Inglewood	Single Family Residential	1
4024009026	Mary Lefort	705 E Hardy St	City of Inglewood	Single Family Residential	1
4024009027	EVERCREST LIMITED PARTNERSHIP	715 E Hardy St	City of Inglewood	Multi Family Residential	20

Table B1

**No Action/No Project Alternative 2015 94dBA SEL Noise Contour Listing of Newly Exposed
Residential Uses Outside of the 1992 65 CNEL Noise Contour**

APN	Owner	Address	Jurisdiction	Type	DU
4024009028	Salomon & Benito Duarte	721 E Hardy St	City of Inglewood	Multi Family Residential	3
4024009030	Sam Menlo	1000 S Osage Ave	City of Inglewood	Multi Family Residential	12
4024009031	Sam Menlo	1006 S Osage Ave	City of Inglewood	Multi Family Residential	12
4024009032	Jay DeMiranda	1024 S Osage Ave	City of Inglewood	Multi Family Residential	25
4024010001	A H & J S Wilson	915 S Osage Ave	City of Inglewood	Multi Family Residential	4
4024010002	Juan & Aurelia Martinez	638 E Arbor Vitae St	City of Inglewood	Single Family Residential	1
4024010003	Magdaleno & Gloria Toral	630 E Arbor Vitae St	City of Inglewood	Single Family Residential	1
4024010004	Hazel Kepford	626 E Arbor Vitae St	City of Inglewood	Multi Family Residential	5
4024010005	Hazel Kepford	624 E Arbor Vitae St	City of Inglewood	Multi Family Residential	5
4024010006	Mario & Yolanda Ibarra	600 E Arbor Vitae St	City of Inglewood	Single Family Residential	1
4024010007	Billy & Sherryine Cummings	604 E Arbor Vitae St	City of Inglewood	Single Family Residential	1
4024010008	Martina Parra	908 S Flower St	City of Inglewood	Single Family Residential	1
4024010009	Connie & Exzetta Cotton Sr	616 E Arbor Vitae St	City of Inglewood	Multi Family Residential	6
4024010010	Salvador & Maria Ramirez	620 E Arbor Vitae St	City of Inglewood	Multi Family Residential	9
4024010011	Roberto & Milagros Sarmiento	912 S Flower St	City of Inglewood	Single Family Residential	1
4024010012	Patricia Currie	916 S Flower St	City of Inglewood	Single Family Residential	1
4024010014	Benito & Rosa Amezcua	923 S Osage Ave	City of Inglewood	Single Family Residential	1
4024010015	Martin & Elizabeth Corral	927 S Osage Ave	City of Inglewood	Multi Family Residential	2
4024010016	ANGELUS HOLDING COMPANY INC	937 S Osage Ave	City of Inglewood	Single Family Residential	1
4024010027	OSAGE TOWERS LTD	941 S Osage Ave	City of Inglewood	Multi Family Residential	79
4024011001	Ptnshp Flowerwood	940 S Flower St	City of Inglewood	Multi Family Residential	11
4024011004	Ptnshp Flowerwood	942 S Flower St	City of Inglewood	Multi Family Residential	13
4024011008	Fredrick & Barbara Rosenberg	1008 S Flower St	City of Inglewood	Multi Family Residential	14
4024011009	Fredrick & Barbara Rosenberg	1010 S Flower St	City of Inglewood	Multi Family Residential	14
4024011011	J Dallas McVie	1023 S Osage Ave	City of Inglewood	Multi Family Residential	25
4024011012	Joe & Sarah Oronoz	1025 S Osage Ave	City of Inglewood	Multi Family Residential	4
4024011015	Ike & Mary Nelson	1014 S Flower St	City of Inglewood	Multi Family Residential	6
4024011016	Walter & Joyce Mason	1018 S Flower St	City of Inglewood	Multi Family Residential	8
4024011017	Walter & Joyce Mason	1026 S Flower St	City of Inglewood	Multi Family Residential	18
4024011026	Elva Herrera	1043 S Osage Ave	City of Inglewood	Multi Family Residential	2
4024011029	EVERCREST LIMITED PARTNERSHIP	1027 S Osage Ave	City of Inglewood	Single Family Residential	1
4024011031	Mariano & Carmen Cobian	1029 S Osage Ave	City of Inglewood	Multi Family Residential	17
4024012001	Loretta Kelly	913 S Flower St	City of Inglewood	Single Family Residential	1
4024012006	Argie Dockter	522 E Arbor Vitae St	City of Inglewood	Single Family Residential	1
4024012008	Jose & Maria Rivera	516 E Arbor Vitae St	City of Inglewood	Single Family Residential	1
4024012009	Jacquelyn Matthews	510 E Arbor Vitae St	City of Inglewood	Multi Family Residential	4
4024012010	BHT ENTERPRISES	506 E Arbor Vitae St #2	City of Inglewood	Multi Family Residential	4
4024012011	Nancy Gallo	504 E Arbor Vitae St	City of Inglewood	Multi Family Residential	4
4024012012	Lorenzo Hubbard	500 E Arbor Vitae St	City of Inglewood	Multi Family Residential	4
4024012013	Matthew Mack	908 Myrtle Ave	City of Inglewood	Multi Family Residential	14
4024012014	Gaylynn Brown	912 Myrtle Ave	City of Inglewood	Multi Family Residential	3
4024012015	CVHS HOSPITAL CORP	923 S Flower St	City of Inglewood	Single Family Residential	0
4024012027	Matthew Mack	910 Myrtle Ave	City of Inglewood	Multi Family Residential	14
4024012033	Michael Huggins	915 S Flower St	City of Inglewood	Multi Family Residential	6

Table B1

No Action/No Project Alternative 2015 94dBA SEL Noise Contour Listing of Newly Exposed Residential Uses Outside of the 1992 65 CNEL Noise Contour

APN	Owner	Address	Jurisdiction	Type	DU
4024012034	E Berlinski	919 S Flower St	City of Inglewood	Multi Family Residential	15
4024012035	EVERCREST LIMITED PARTNERSHIP	530 E Arbor Vitae St	City of Inglewood	Multi Family Residential	18
4024012045	Jose M Garcia	520 E Arbor Vitae St	City of Inglewood	Multi Family Residential	2
4024015001	Rodney Raschke	436 E Arbor Vitae St	City of Inglewood	Single Family Residential	1
4024015002	Ricardo Beltran	430 W Arbor Vitae St	City of Inglewood	Multi Family Residential	3
4024015003	Douglas & Chandler Gloria Slipp	426 E Arbor Vitae St	City of Inglewood	Single Family Residential	1
4024015004	Kermit Gibbs	424 E Arbor Vitae St	City of Inglewood	Multi Family Residential	2
4024015005	Liwayway Frenilla	420 E Arbor Vitae St	City of Inglewood	Single Family Residential	1
4024015006	Robert Bonilla	418 E Arbor Vitae St	City of Inglewood	Single Family Residential	1
4024015007	Celia Gonzalez	416 E Arbor Vitae St	City of Inglewood	Single Family Residential	1
4024015008	Kermit Gibbs	414 W Arbor Vitae St	City of Inglewood	Multi Family Residential	0
4024015009	Francisco Cervantes	408 E Arbor Vitae St	City of Inglewood	Multi Family Residential	2
4024015011	H & U DEV	906 Larch St	City of Inglewood	Single Family Residential	1
4024015012	Nivia Syvrud	910 Larch St	City of Inglewood	Multi Family Residential	0
4024015018	H Milano Mellon	915 Myrtle Ave	City of Inglewood	Single Family Residential	1
4024015019	Jose & Martha Alarcon	919 Myrtle Ave	City of Inglewood	Single Family Residential	1
4024015024	GOLDENBERG DAVID	924 Larch St	City of Inglewood	Multi Family Residential	16
4024015025	Gaylord & Luviminda McCool	934 Larch St	City of Inglewood	Multi Family Residential	20
4024015026	Lawrence & Concha Graves	940 Larch St	City of Inglewood	Multi Family Residential	18
4024015027	Jorge & Rosa Arvizu	946 Larch St	City of Inglewood	Multi Family Residential	4
4024015030	Allan & Lillian Michaels	943 Myrtle Ave	City of Inglewood	Multi Family Residential	12
4024015031	John & Jackie LaBouff	947 Myrtle Ave	City of Inglewood	Multi Family Residential	11
4024015033	GREY EDWARD CO	1000 Larch St	City of Inglewood	Multi Family Residential	24
4024015034	Bruce Aubry	939 Myrtle Ave	City of Inglewood	Multi Family Residential	25
4024016002	Gabriel & Loida Nieves	1045 Myrtle Ave	City of Inglewood	Single Family Residential	1
4024016003	H & U DEV	427 E Hardy St	City of Inglewood	Single Family Residential	1
4024016004	Gladys Kiel	425 E Hardy St	City of Inglewood	Multi Family Residential	2
4024016005	Mislynn Charles	421 E Hardy St	City of Inglewood	Multi Family Residential	6
4024016006	Maria & Mario Ortiz	415 E Hardy St	City of Inglewood	Single Family Residential	1
4024016007	Lorenza Johnson	411 E Hardy St	City of Inglewood	Multi Family Residential	2
4024016008	Antonio Ulloa	407 E Hardy St	City of Inglewood	Multi Family Residential	2
4024016009	Harry Rogers	401 E Hardy St #1	City of Inglewood	Multi Family Residential	6
4024016010	Emilia Rogers	1042 Larch St	City of Inglewood	Multi Family Residential	2
4024016013	Lupe Munguia	1001 Myrtle Ave	City of Inglewood	Multi Family Residential	5
4024016015	Masedonio Ferreira	1011 Myrtle Ave	City of Inglewood	Multi Family Residential	0
4024016018	Props Mbm	1010 Larch St	City of Inglewood	Multi Family Residential	17
4024016019	Dorothy Trs Family Trust Maas	1022 Larch St #1	City of Inglewood	Multi Family Residential	5
4024016020	Alfredo & Gullemina Casillas	1022 1/4 Larch St	City of Inglewood	Single Family Residential	1
4024016021	William Epp	1022 1/2 Larch St	City of Inglewood	Multi Family Residential	2
4024016022	Lh1026	1026 Larch St	City of Inglewood	Multi Family Residential	18
4024016023	Gustavo & Emilia Ungo	1017 Myrtle Ave	City of Inglewood	Multi Family Residential	11
4024016024	Royal & Fay Jernigan	1021 Myrtle Ave	City of Inglewood	Multi Family Residential	11
4024016025	Walter & Jane Brutsch	1027 Myrtle Ave	City of Inglewood	Multi Family Residential	6
4024016026	Elbert & Betty Hines	1031 Myrtle Ave	City of Inglewood	Multi Family Residential	12

Table B1

**No Action/No Project Alternative 2015 94dBA SEL Noise Contour Listing of Newly Exposed
Residential Uses Outside of the 1992 65 CNEL Noise Contour**

APN	Owner	Address	Jurisdiction	Type	DU
4024016027	John Sakellaris	1035 Myrtle Ave	City of Inglewood	Multi Family Residential	22
4024016028	Walter & Joyce Mason	1036 Larch St	City of Inglewood	Multi Family Residential	12
4024016029	Walter & Joyce Mason	1034 Larch St	City of Inglewood	Multi Family Residential	12
4024016030	Walter & Joyce Mason	1032 Larch St	City of Inglewood	Multi Family Residential	12
4024016032	Kidane Beraki	433 E Hardy St #H	City of Inglewood	Single Family Residential	1
4024017010	Ruben Camacho	917 Orchard Dr	City of Inglewood	Multi Family Residential	0
4024017011	Guillermo & Alicia Sandoval	911 Orchard Dr	City of Inglewood	Multi Family Residential	2
4024017012	Alfonso & Dulce Gamboa	909 Orchard Dr	City of Inglewood	Single Family Residential	1
4024017013	Linda Ann Holt	905 Orchard Dr	City of Inglewood	Multi Family Residential	7
4024017015	H & U DEV	316 E Arbor Vitae St	City of Inglewood	Single Family Residential	1
4024017016	Winston & Olive Inniss	322 E Arbor Vitae St	City of Inglewood	Single Family Residential	1
4024017017	Margarita Banuelos	902 Orchard Dr	City of Inglewood	Single Family Residential	1
4024017018	Florencio Hernandez	906 Orchard Dr	City of Inglewood	Multi Family Residential	2
4024017019	Angelina Rodriguez	910 Orchard Dr	City of Inglewood	Single Family Residential	1
4024017020	Raul Ruiz	914 Orchard Dr	City of Inglewood	Multi Family Residential	2
4024017021	Jose & Micaela Murcia	918 Orchard Dr	City of Inglewood	Multi Family Residential	0
4024017022	Beatriz & Palacios Pedro Ramirez	923 Larch St	City of Inglewood	Single Family Residential	1
4024017023	Julian & Eufemia Silva	919 Larch St	City of Inglewood	Multi Family Residential	2
4024017024	Sergio & Norma Orozco	915 Larch St	City of Inglewood	Single Family Residential	1
4024017025	Solomon & Dorothy Patton	911 Larch St	City of Inglewood	Multi Family Residential	2
4024017026	Concetta Cossari	907 Larch St	City of Inglewood	Multi Family Residential	2
4024017027	Jakob & Agnes Michelitsch	901 Larch St	City of Inglewood	Multi Family Residential	6
4024017028	Robert & Ana Mackenzie	925 Larch St #3	City of Inglewood	Multi Family Residential	6
4024017030	Cyrus Wright	933 Larch St	City of Inglewood	Multi Family Residential	16
4024017038	Enrique Lopez	930 Orchard Dr	City of Inglewood	Single Family Residential	1
4024017039	Juan Gudino	939 Larch St	City of Inglewood	Single Family Residential	1
4024017040	Gonzalo & Guadalupe Lopez	941 Larch St	City of Inglewood	Single Family Residential	1
4024017041	Jose & Maria Ibarra	949 Larch St	City of Inglewood	Single Family Residential	1
4024017043	Victoria Mendoza	1005 Larch St	City of Inglewood	Multi Family Residential	0
4024017046	Juventino Martinez	934 Orchard Dr	City of Inglewood	Multi Family Residential	2
4024017047	Karen Kaminsky	940 Orchard Dr	City of Inglewood	Single Family Residential	1
4024017048	Karen Kaminsky	942 Orchard Dr	City of Inglewood	Multi Family Residential	0
4024017049	Uriel & Silvia Rodriguez	922 Orchard Dr	City of Inglewood	Multi Family Residential	12
4024018002	Props Ba	1015 Larch St	City of Inglewood	Single Family Residential	1
4024018003	Dewey Berry	1019 Larch St	City of Inglewood	Single Family Residential	1
4024018005	Gustavo & Juan Barba	1006 Orchard Dr	City of Inglewood	Multi Family Residential	2
4024018016	Jose & Carmen Portillo	1031 Larch St	City of Inglewood	Single Family Residential	1
4024018017	Jose & Milagros Pangilinan	1033 Larch St	City of Inglewood	Single Family Residential	1
4024018018	Felix & Julia Gonzalez	1035 Larch St	City of Inglewood	Single Family Residential	1
4024018019	Juvenal & Amparo Carlos	1037 Larch St	City of Inglewood	Single Family Residential	1
4024018032	Regulo & Carmen Basaca	319 E Hardy St	City of Inglewood	Single Family Residential	1
4024018033	Constance Miranda	323 E Hardy St	City of Inglewood	Single Family Residential	1
4024018034	FED NATL MTG ASSN	327 E Hardy St	City of Inglewood	Single Family Residential	1
4024018044	Camilo & Juana Dominguez	1000 Orchard Dr	City of Inglewood	Single Family Residential	1

Table B1

No Action/No Project Alternative 2015 94dBA SEL Noise Contour Listing of Newly Exposed Residential Uses Outside of the 1992 65 CNEL Noise Contour

APN	Owner	Address	Jurisdiction	Type	DU
4024018046	Juan & Taide Carrera	1020 Orchard Dr	City of Inglewood	Multi Family Residential	2
4024018047	Jesus & Emelda Rodriguez	1022 Orchard Dr	City of Inglewood	Single Family Residential	1
4024018048	Florencio Fernandez	1026 Orchard Dr	City of Inglewood	Single Family Residential	1
4024018058	Floyd Brown	1043 Larch St	City of Inglewood	Multi Family Residential	14
4024018065	Jorge Padilla	1016 Orchard Dr	City of Inglewood	Single Family Residential	1
4024018066	Shirley Green	1023 Larch St	City of Inglewood	Multi Family Residential	4
4024018070	Martin & Elizabeth Corral	315 E Hardy St	City of Inglewood	Multi Family Residential	7
4024018071	Hector Rodriguez	1025 Larch St	City of Inglewood	Single Family Residential	1
4024018073	WASHINGTON MUT BK	1049 Larch St #1	City of Inglewood	Single Family Residential	1
4024019014	Servando & Sylvia Franco	946 Maple St	City of Inglewood	Multi Family Residential	0
4024019015	Chul Soo & Soon Ja Noh	944 Maple St	City of Inglewood	Multi Family Residential	0
4024019016	Tomas & Guillermina Sevilla	940 Maple St	City of Inglewood	Multi Family Residential	0
4024019017	Kenneth & Deanna Arnold	936 Maple St	City of Inglewood	Multi Family Residential	4
4024019018	Stephen & Doris Croff	934 Maple St	City of Inglewood	Multi Family Residential	0
4024019019	Dominic & Grace Scira	930 Maple St	City of Inglewood	Multi Family Residential	0
4024019020	Dan & Sheri Wise	924 Maple St	City of Inglewood	Multi Family Residential	0
4024019021	Harlan & Marlea Ramsey	920 Maple St	City of Inglewood	Multi Family Residential	0
4024019022	Mateo & Thelma Quevedo	916 Maple St	City of Inglewood	Multi Family Residential	4
4024019023	Paul Philipp	912 Maple St	City of Inglewood	Multi Family Residential	0
4024020011	Salomie Trusty	1000 Maple St	City of Inglewood	Multi Family Residential	0
4024020012	Sandra Soriano	1002 Maple St	City of Inglewood	Single Family Residential	1
4024020020	Angel & Angel Labori	1018 Maple St	City of Inglewood	Single Family Residential	1
4024020021	Ofelia Loera	1020 Maple St	City of Inglewood	Single Family Residential	1
4024020022	Apolonio & Sabina Perez	1022 Maple St	City of Inglewood	Single Family Residential	1
4024020023	Gayle Ashton	1024 Maple St	City of Inglewood	Single Family Residential	1
4024020024	Rigoberto Trujillo	1026 Maple St	City of Inglewood	Single Family Residential	1
4024020025	Jose & Consuelo Orantes	1028 Maple St	City of Inglewood	Single Family Residential	1
4024020026	Raymond & Violet Berard	1030 Maple St	City of Inglewood	Single Family Residential	1
4024020027	Frank & Martha Martin	201 E Hardy St	City of Inglewood	Single Family Residential	1
4024020028	Salvador & Bertha Hernandez	203 E Hardy St	City of Inglewood	Single Family Residential	1
4024020029	Angel & Elidia Jauregui	205 E Hardy St	City of Inglewood	Single Family Residential	1
4024020030	Iza & Hernandez Rolando Soto	207 E Hardy St	City of Inglewood	Single Family Residential	1
4024021008	Humbelina Herrera	919 Maple St	City of Inglewood	Multi Family Residential	3
4024021009	Nicole Neff	923 Maple St #C	City of Inglewood	Multi Family Residential	3
4024021010	Cesar Sanana	925 Maple St	City of Inglewood	Multi Family Residential	3
4024021011	Jorge & Olga Rodriguez	929 Maple St	City of Inglewood	Multi Family Residential	3
4024021012	Lupe Munoz	933 Maple St	City of Inglewood	Multi Family Residential	3
4024021013	William Margart	937 Maple St	City of Inglewood	Multi Family Residential	3
4024021014	Agustin & Maria Casanova Sr	941 Maple St	City of Inglewood	Multi Family Residential	3
4024021015	Fortunato Taboada	945 Maple St	City of Inglewood	Multi Family Residential	3
4024021016	Martin Aguilera Baeza	946 S Grevillea Ave	City of Inglewood	Multi Family Residential	4
4024021017	OLD KENT MTG	942 S Grevillea Ave	City of Inglewood	Multi Family Residential	4
4024021018	Paul Andersen	938 S Grevillea Ave	City of Inglewood	Multi Family Residential	4
4024021019	Apolonio & Obdula Marin	934 S Grevillea Ave #D	City of Inglewood	Multi Family Residential	4

Table B1

**No Action/No Project Alternative 2015 94dBA SEL Noise Contour Listing of Newly Exposed
Residential Uses Outside of the 1992 65 CNEL Noise Contour**

APN	Owner	Address	Jurisdiction	Type	DU
4024021020	Anthony Alugbue	930 S Grevillea Ave	City of Inglewood	Multi Family Residential	4
4024021021	Anthony Alugbue	926 S Grevillea Ave	City of Inglewood	Multi Family Residential	4
4024021022	Blanca Hernandez	924 S Grevillea Ave	City of Inglewood	Multi Family Residential	4
4024021023	Jaime Hernandez	920 S Grevillea Ave	City of Inglewood	Multi Family Residential	4
4024022001	Hilario & Elvira Espinoza	119 E Hardy St	City of Inglewood	Single Family Residential	1
4024022002	Guadalupe Lopez	117 E Hardy St	City of Inglewood	Single Family Residential	1
4024022003	Francisco & Socorro Munoz	115 E Hardy St	City of Inglewood	Single Family Residential	1
4024022004	Jose & Blanca Rodriguez	113 E Hardy St	City of Inglewood	Single Family Residential	1
4024022005	Harold Stauty	1031 Maple St	City of Inglewood	Single Family Residential	1
4024022006	Manuel Prado	1029 Maple St	City of Inglewood	Single Family Residential	1
4024022007	Ascencion Adams	1027 Maple St	City of Inglewood	Single Family Residential	1
4024022008	Jesus & Angeles Cervantes	1025 Maple St	City of Inglewood	Single Family Residential	1
4024022009	Alejandro & Joann Espinoza	1023 Maple St	City of Inglewood	Multi Family Residential	3
4024022011	Vicente Ramirez	1019 Maple St	City of Inglewood	Single Family Residential	1
4024022012	Angel & Micaela Flores	1017 Maple St	City of Inglewood	Single Family Residential	1
4024022013	Vincent & Terry Ramirez	1015 Maple St	City of Inglewood	Single Family Residential	1
4024022014	Robert & Marie Wengert	1013 Maple St	City of Inglewood	Single Family Residential	1
4024022015	Miguel & Margarita Viramontes	1011 Maple St	City of Inglewood	Single Family Residential	1
4024022016	Juan & Margarita Zambrano	1009 Maple St	City of Inglewood	Single Family Residential	1
4024022017	Mary Bass	1007 Maple St	City of Inglewood	Single Family Residential	1
4024022018	Juan & Margarita Zambrano	1005 Maple St	City of Inglewood	Single Family Residential	1
4024022019	Sara & Magdalena Guerrero	1003 Maple St	City of Inglewood	Single Family Residential	1
4024022020	Luis & Edith Cortez	1001 Maple St	City of Inglewood	Single Family Residential	1
4024022021	Marcos & Ivette Yoshinaga	1000 S Grevillea Ave	City of Inglewood	Single Family Residential	1
4024022022	Rodrigo & Anastasia Trujillo	1004 S Grevillea Ave	City of Inglewood	Single Family Residential	1
4024022023	Rodolfo & Silvia Guillinta	1012 S Grevillea Ave	City of Inglewood	Single Family Residential	1
4024022024	Michael Lambson	1014 S Grevillea Ave	City of Inglewood	Single Family Residential	1
4024022025	Ben & Teresa Castellanos	1018 S Grevillea Ave	City of Inglewood	Single Family Residential	1
4024022026	George & Joanne Hawk	1022 S Grevillea Ave	City of Inglewood	Single Family Residential	1
4024022027	Gerardo & Yanina Venegas	1026 S Grevillea Ave	City of Inglewood	Single Family Residential	1
4024022028	Miguel & Reynalda Maciel	1028 S Grevillea Ave	City of Inglewood	Single Family Residential	1
4024022029	Federico & Maribel Gonzalez	1032 S Grevillea Ave	City of Inglewood	Single Family Residential	1
4024022030	Salvador & Virginia Munoz	1036 S Grevillea Ave	City of Inglewood	Single Family Residential	1
4024022031	Edna Jackson	1040 S Grevillea Ave	City of Inglewood	Single Family Residential	1
4024022032	Christopher & Rosa Walsh	1044 S Grevillea Ave	City of Inglewood	Single Family Residential	1
4024022033	Rogelio & Dora Lidia Guzman	1048 S Grevillea Ave	City of Inglewood	Single Family Residential	1
4024023002	Achiles Garcia	911 S Grevillea Ave	City of Inglewood	Single Family Residential	1
4024023003	Jose Escobar	913 S Grevillea Ave	City of Inglewood	Single Family Residential	1
4024023004	Cande & Elva Lopez	917 S Grevillea Ave	City of Inglewood	Single Family Residential	1
4024023005	Fred & Margaret Barton	921 S Grevillea Ave	City of Inglewood	Single Family Residential	1
4024023006	Teresa Martin	923 S Grevillea Ave	City of Inglewood	Multi Family Residential	3
4024023007	Melony Myers	925 S Grevillea Ave	City of Inglewood	Multi Family Residential	2
4024023008	Esteban & Matilde Checan	927 S Grevillea Ave	City of Inglewood	Single Family Residential	1
4024023009	John & Melody Mitchell	933 S Grevillea Ave	City of Inglewood	Multi Family Residential	4

Table B1

No Action/No Project Alternative 2015 94dBA SEL Noise Contour Listing of Newly Exposed Residential Uses Outside of the 1992 65 CNEL Noise Contour

APN	Owner	Address	Jurisdiction	Type	DU
4024023010	Pedro & Nohemi Jara	935 S Grevillea Ave	City of Inglewood	Single Family Residential	1
4024023011	Felipe & Sofia Vasquez	939 S Grevillea Ave	City of Inglewood	Single Family Residential	1
4024023012	Charles Carper	941 S Grevillea Ave	City of Inglewood	Multi Family Residential	0
4024023013	Jaime Ramirez	949 S Grevillea Ave	City of Inglewood	Single Family Residential	1
4024023014	Cesar & Clementina Jimenez	958 Walnut St	City of Inglewood	Single Family Residential	1
4024023015	Rosario & Carlos Magana	954 Walnut St	City of Inglewood	Single Family Residential	1
4024023016	Felix DeLeon	950 Walnut St	City of Inglewood	Single Family Residential	1
4024023017	Esequiel Villegas	948 Walnut St	City of Inglewood	Single Family Residential	1
4024023018	Martin & Ulloa Adelaida Navarrete	946 Walnut St	City of Inglewood	Single Family Residential	1
4024023019	Robert Romero	940 Walnut St	City of Inglewood	Single Family Residential	1
4024023020	Gerardo & Alicia Santiago	936 Walnut St	City of Inglewood	Single Family Residential	1
4024023022	Isabel & Marco Soto	932 Walnut St	City of Inglewood	Single Family Residential	1
4024023024	Cruz & Yolanda Quiroz	916 Walnut St	City of Inglewood	Single Family Residential	1
4024023025	Angel Ayala	912 Walnut St	City of Inglewood	Single Family Residential	1
4024023026	Rudolf Lehnert	906 Walnut St	City of Inglewood	Multi Family Residential	5
4024024001	Ruben & Bertha Rodriguez	1001 S Grevillea Ave	City of Inglewood	Single Family Residential	1
4024024002	Enrique & Elia Rodriguez	1005 S Grevillea Ave	City of Inglewood	Single Family Residential	1
4024024003	Pedro & Ada Cusidor	1009 S Grevillea Ave	City of Inglewood	Single Family Residential	1
4024024004	Pedro & Ada Cusidor	1011 S Grevillea Ave	City of Inglewood	Single Family Residential	1
4024024005	Jerry & Lafan Witherspoon	1017 S Grevillea Ave	City of Inglewood	Single Family Residential	1
4024024006	Cecil & Lois Garton	1019 S Grevillea Ave	City of Inglewood	Single Family Residential	1
4024024007	Family Trust Corner	1023 S Grevillea Ave	City of Inglewood	Single Family Residential	1
4024024008	Sahadat & Khatija Rahaman	1029 S Grevillea Ave	City of Inglewood	Single Family Residential	1
4024024009	Jose & Mayra Guzman	1033 S Grevillea Ave	City of Inglewood	Single Family Residential	1
4024024010	Leonard & Cleopatra Despues	1035 S Grevillea Ave	City of Inglewood	Single Family Residential	1
4024024011	Jose & Maria Perez	1039 S Grevillea Ave	City of Inglewood	Single Family Residential	1
4024024012	Mary Bass	1043 S Grevillea Ave	City of Inglewood	Single Family Residential	1
4024024014	Jose & Martha Gonzalez	1045 S Grevillea Ave	City of Inglewood	Multi Family Residential	2
4024024017	Santos Gutierrez	117 W Hardy St	City of Inglewood	Single Family Residential	1
4024024019	Marlene & Doris Reyes	1042 Walnut St	City of Inglewood	Single Family Residential	1
4024024020	Juan Alvarez	1040 Walnut St	City of Inglewood	Single Family Residential	1
4024024021	Miguel & Elisa Rodriguez	1036 Walnut St	City of Inglewood	Single Family Residential	1
4024024023	Kimberly Albachten	1022 Walnut St	City of Inglewood	Single Family Residential	1
4024024024	Roberto & Guadalupe Sandoval	1018 Walnut St	City of Inglewood	Single Family Residential	1
4024024025	Rosario & Lucila Ulloa	1014 Walnut St	City of Inglewood	Single Family Residential	1
4024024026	Gene Basinger	1012 Walnut St	City of Inglewood	Single Family Residential	1
4024024027	Robert & Mary Martinez	1010 Walnut St	City of Inglewood	Single Family Residential	1
4024024028	Pedro Pedroza	1004 Walnut St	City of Inglewood	Single Family Residential	1
4024024029	Santiago & Paula Jimenez	1000 Walnut St	City of Inglewood	Single Family Residential	1
4024024030	Hattie Toussaint	113 W Hardy St	City of Inglewood	Single Family Residential	1
4024024031	William Matthew Trust Yeths	109 W Hardy St	City of Inglewood	Single Family Residential	1
4024024032	Leticia G German	1032 Walnut St	City of Inglewood	Single Family Residential	1
4024025004	Jose & Maria Rivera	907 Walnut St	City of Inglewood	Multi Family Residential	0
4024025005	H & U DEV	915 Walnut St	City of Inglewood	Multi Family Residential	3

Table B1

**No Action/No Project Alternative 2015 94dBA SEL Noise Contour Listing of Newly Exposed
Residential Uses Outside of the 1992 65 CNEL Noise Contour**

APN	Owner	Address	Jurisdiction	Type	DU
4024025006	Clarence & Hattie Adams	919 Walnut St	City of Inglewood	Single Family Residential	1
4024025007	Antonio Tabares	923 Walnut St	City of Inglewood	Single Family Residential	1
4024025008	Enrique & Irma Villanueva	925 Walnut St	City of Inglewood	Multi Family Residential	0
4024025011	Albert & Ona Williams	935 Walnut St	City of Inglewood	Single Family Residential	1
4024025012	Wilfrid & Margaret Bernard	941 Walnut St	City of Inglewood	Single Family Residential	1
4024025013	Mario & Natividad Garza	947 Walnut St	City of Inglewood	Single Family Residential	1
4024025014	Pauline Marshall	949 Walnut St	City of Inglewood	Single Family Residential	1
4024025015	James & Ruth Wallace	948 S Fir Ave	City of Inglewood	Multi Family Residential	5
4024025016	Alicia Serrano	946 S Fir Ave	City of Inglewood	Multi Family Residential	2
4024025017	Alicia Serrano	938 S Fir Ave	City of Inglewood	Multi Family Residential	2
4024025018	Manuel & Rosario Barba	936 S Fir Ave	City of Inglewood	Multi Family Residential	5
4024025019	Florencio & Irma Martinez	932 S Fir Ave	City of Inglewood	Multi Family Residential	2
4024025020	Robert & Bernice Shealy	930 S Fir Ave	City of Inglewood	Multi Family Residential	3
4024025021	Juan & Arturo Vazquez	926 S Fir Ave	City of Inglewood	Single Family Residential	1
4024025022	Carlos Fuentes	922 S Fir Ave	City of Inglewood	Multi Family Residential	2
4024025023	Riccardo Mongelli	912 S Fir Ave	City of Inglewood	Single Family Residential	1
4024025024	Sara Gonzalez	910 S Fir Ave	City of Inglewood	Single Family Residential	1
4024025030	Manuel Rodarte	931 Walnut St	City of Inglewood	Single Family Residential	1
4024026001	Jose & Maria Arangoa	145 W Hardy St	City of Inglewood	Single Family Residential	1
4024026002	Joan McParlin	141 W Hardy St	City of Inglewood	Single Family Residential	1
4024026003	Fidel & Alma Benitez Barajas	137 W Hardy St	City of Inglewood	Single Family Residential	1
4024026004	Isaías & Adela Lara	1036 S Fir Ave	City of Inglewood	Single Family Residential	1
4024026005	Abel & Leticia Gonzalez	1032 S Fir Ave	City of Inglewood	Single Family Residential	1
4024026006	Virginia Barnett	1028 S Fir Ave	City of Inglewood	Multi Family Residential	2
4024026007	John & Margaret Wettring	1024 S Fir Ave	City of Inglewood	Multi Family Residential	2
4024026008	WETTRING JOHN CO	1022 S Fir Ave	City of Inglewood	Multi Family Residential	2
4024026010	Steven & Francisca Epstein	1018 S Fir Ave	City of Inglewood	Single Family Residential	1
4024026011	Fernando Sanchez	1014 S Fir Ave	City of Inglewood	Single Family Residential	1
4024026013	Harry & Lilian Milbauer	1008 S Fir Ave	City of Inglewood	Multi Family Residential	2
4024026014	Maria Gallardo	1004 S Fir Ave	City of Inglewood	Single Family Residential	1
4024026015	James & Ruth Wallace	1000 S Fir Ave	City of Inglewood	Single Family Residential	1
4024026016	James & Ruth Wallace	950 S Fir Ave	City of Inglewood	Single Family Residential	1
4024026017	Leroy Enriquez	1001 Walnut St	City of Inglewood	Single Family Residential	1
4024026018	Antone Nicola	1007 Walnut St	City of Inglewood	Single Family Residential	1
4024026019	Carol Jebens	1009 Walnut St	City of Inglewood	Single Family Residential	1
4024026020	Carlos & Lettie Morales	1011 Walnut St	City of Inglewood	Single Family Residential	1
4024026021	Miguel Mercado	1013 Walnut St	City of Inglewood	Single Family Residential	1
4024026022	Alfonso & Graciela Mayorga	1019 Walnut St	City of Inglewood	Single Family Residential	1
4024026024	John William & Lorena Sands	1027 Walnut St	City of Inglewood	Single Family Residential	1
4024026025	Nestor & Antonia Lopez	1031 Walnut St	City of Inglewood	Single Family Residential	1
4024026026	Alfonso & Carmen Verastegui	1037 Walnut St	City of Inglewood	Single Family Residential	1
4024026027	George Ringer	1041 Walnut St	City of Inglewood	Single Family Residential	1
4024026028	Felton & Shirley Napoleon	1045 Walnut St	City of Inglewood	Single Family Residential	1
4024026029	Joaquin & Josefina Garcia	133 W Hardy St	City of Inglewood	Single Family Residential	1

Table B1

No Action/No Project Alternative 2015 94dBA SEL Noise Contour Listing of Newly Exposed Residential Uses Outside of the 1992 65 CNEL Noise Contour

APN	Owner	Address	Jurisdiction	Type	DU
4024026031	Louis & Helen Pierlot	1010 S Fir Ave	City of Inglewood	Single Family Residential	1
4024026032	Martin Sanchez	1023 Walnut St	City of Inglewood	Single Family Residential	1
4024027003	Manuel & Wanda Rivera	1137 Walnut St	City of Inglewood	Single Family Residential	1
4024027004	Rose Villa	1133 Walnut St	City of Inglewood	Single Family Residential	1
4024027005	George Cooke	1129 Walnut St	City of Inglewood	Single Family Residential	1
4024027006	Ruben & Maria Aceves	1125 Walnut St	City of Inglewood	Single Family Residential	1
4024027007	Vincent & Maria Garcia	1121 Walnut St	City of Inglewood	Single Family Residential	1
4024027008	Willie Dunn Jr	1117 Walnut St	City of Inglewood	Single Family Residential	1
4024027009	Millard & Margaret Lockett Jr	1113 Walnut St	City of Inglewood	Single Family Residential	1
4024027010	Miguel & Maria Prado	1109 Walnut St	City of Inglewood	Single Family Residential	1
4024027011	Crescenciano & Maria Banuelos	1105 Walnut St	City of Inglewood	Single Family Residential	1
4024027012	Gilberto & Concepcion Barragan	1101 Walnut St	City of Inglewood	Single Family Residential	1
4024027013	Jose & Anna Gomez	1100 S Fir Ave	City of Inglewood	Single Family Residential	1
4024027014	Elvira Orozco	1104 S Fir Ave	City of Inglewood	Single Family Residential	1
4024027015	Victor & Rosa Gonzalez	1108 S Fir Ave	City of Inglewood	Single Family Residential	1
4024027016	Alex & Stella Padilla	1112 S Fir Ave	City of Inglewood	Single Family Residential	1
4024027017	Fred & Martha Pacheco	1116 S Fir Ave	City of Inglewood	Single Family Residential	1
4024027018	Juan & Elena Garcia	1120 S Fir Ave	City of Inglewood	Single Family Residential	1
4024027019	Luis Aguilar	1124 S Fir Ave	City of Inglewood	Single Family Residential	1
4024027020	Dorothy Marudas	1128 S Fir Ave	City of Inglewood	Single Family Residential	1
4024027021	Alfonso & Yolanda Orozco	1132 S Fir Ave	City of Inglewood	Single Family Residential	1
4024027022	Kay & Yet Wong	1136 S Fir Ave	City of Inglewood	Single Family Residential	1
4024028005	Francisco & Maria Ortega	1235 Walnut St	City of Inglewood	Single Family Residential	1
4024028006	Antonio & Sonia Valle	1231 Walnut St	City of Inglewood	Single Family Residential	1
4024028007	David & Patsy Madding	1227 Walnut St	City of Inglewood	Single Family Residential	1
4024028008	Roberto & Alicia Gutierrez	1225 Walnut St	City of Inglewood	Single Family Residential	1
4024028023	Manuel & Lydia Franco	1224 S Fir Ave	City of Inglewood	Single Family Residential	1
4024028024	Alfredo & June Vasquez	1228 S Fir Ave	City of Inglewood	Single Family Residential	1
4024028025	Dennis Vassel	1230 S Fir Ave	City of Inglewood	Single Family Residential	1
4024028026	Maria Martinez	1234 S Fir Ave	City of Inglewood	Single Family Residential	1
4024029002	Ernest & Jean Lovell	1137 S Grevillea Ave	City of Inglewood	Single Family Residential	1
4024029003	Tony & Phyllis Kelley	1133 S Grevillea Ave	City of Inglewood	Single Family Residential	1
4024029004	Lucas & Rosa Alvarado	1129 S Grevillea Ave	City of Inglewood	Single Family Residential	1
4024029005	Javier & Arat Venegas	1125 S Grevillea Ave	City of Inglewood	Single Family Residential	1
4024029006	Orlando & Juana Tellez	1121 S Grevillea Ave	City of Inglewood	Single Family Residential	1
4024029007	Joel & Esther Rocha	1117 S Grevillea Ave	City of Inglewood	Single Family Residential	1
4024029008	Arturo & Rosa Ruelas	1113 S Grevillea Ave	City of Inglewood	Single Family Residential	1
4024029009	Luis & Alicia Aguirre	1109 S Grevillea Ave	City of Inglewood	Single Family Residential	1
4024029010	Jose & Rosalina Urzua	1104 S Grevillea Ave	City of Inglewood	Single Family Residential	1
4024029011	Rodolfo & Maria Amezcuita	1101 S Grevillea Ave	City of Inglewood	Single Family Residential	1
4024029012	Alex & Stella Padilla	1100 Walnut St	City of Inglewood	Single Family Residential	1
4024029013	Antonio & Isabel Gomez	1104 Walnut St	City of Inglewood	Single Family Residential	1
4024029014	Victor & Maria Campos	1108 Walnut St	City of Inglewood	Single Family Residential	1
4024029015	Armando & Bertha Ramirez	1112 Walnut St	City of Inglewood	Single Family Residential	1

Table B1

**No Action/No Project Alternative 2015 94dBA SEL Noise Contour Listing of Newly Exposed
Residential Uses Outside of the 1992 65 CNEL Noise Contour**

APN	Owner	Address	Jurisdiction	Type	DU
4024029016	Bernardo & Gladys Montesino	1116 Walnut St	City of Inglewood	Single Family Residential	1
4024029017	Enrique & Irma Villanueva	1120 Walnut St	City of Inglewood	Single Family Residential	1
4024029018	Pilar & Maria Jimenez	1124 Walnut St	City of Inglewood	Single Family Residential	1
4024029019	Dorothy & Jesse Readus	1132 Walnut St	City of Inglewood	Single Family Residential	1
4024029020	INTERNATIONAL CHURCH	1134 Walnut St	City of Inglewood	Single Family Residential	1
4024029021	Roberto Mata	1136 Walnut St	City of Inglewood	Single Family Residential	1
4024030007	Betty McAlpine	1229 S Grevillea Ave	City of Inglewood	Multi Family Residential	0
4024030008	Ramon & Rosario Rodriguez	1225 S Grevillea Ave	City of Inglewood	Single Family Residential	1
4024030009	Mildred Morphis	1221 S Grevillea Ave	City of Inglewood	Single Family Residential	1
4024030010	Secundino & Bertha Espinoza	1217 S Grevillea Ave	City of Inglewood	Single Family Residential	1
4024030022	Norman Moore	1220 Walnut St	City of Inglewood	Single Family Residential	1
4024030023	Efrain Martin Najjar	1224 Walnut St	City of Inglewood	Single Family Residential	1
4024030024	Juan & Hilda Sanchez	1228 Walnut St	City of Inglewood	Single Family Residential	1
4024030025	Helmi Tinniste	1230 Walnut St	City of Inglewood	Single Family Residential	1
4024031001	Daniel Saucier	120 E Hardy St	City of Inglewood	Single Family Residential	1
4024031002	Jose & Maria Ruiz	118 E Hardy St	City of Inglewood	Single Family Residential	1
4024031003	Luis Garzon	116 E Hardy St	City of Inglewood	Single Family Residential	1
4024031004	Lucy Rankin	114 E Hardy St	City of Inglewood	Single Family Residential	1
4024031005	Jan & Ramona Alcott	1109 Maple St	City of Inglewood	Multi Family Residential	2
4024031006	Moises Lopez	1113 Maple St	City of Inglewood	Single Family Residential	1
4024031007	Carlos Juarez	1115 Maple St	City of Inglewood	Single Family Residential	1
4024031008	Lawrence Rios	1117 Maple St	City of Inglewood	Single Family Residential	1
4024031009	Guadalupe & Godeleva Avendano	1119 Maple St	City of Inglewood	Single Family Residential	1
4024031010	Miguel Escobar	1121 Maple St	City of Inglewood	Single Family Residential	1
4024031011	Guadalupe & Godeleva Avendano	1123 Maple St	City of Inglewood	Single Family Residential	1
4024031012	Carlos & Sofia Zacarias	1125 Maple St	City of Inglewood	Single Family Residential	1
4024031013	Juan Manuel & Manuela Cornejo	1127 Maple St	City of Inglewood	Single Family Residential	1
4024031022	Juan & Ofelia Brisenio	1134 S Grevillea Ave	City of Inglewood	Single Family Residential	1
4024031023	Stanley Gregory	1130 S Grevillea Ave	City of Inglewood	Single Family Residential	1
4024031024	Nicolas & Teresa Salas	1126 S Grevillea Ave	City of Inglewood	Single Family Residential	1
4024031025	Antoine Peignard	1122 S Grevillea Ave	City of Inglewood	Single Family Residential	1
4024031026	Enrique & Silvia Perez	1118 S Grevillea Ave	City of Inglewood	Single Family Residential	1
4024031027	Salvador & Antonia Soria	1114 S Grevillea Ave	City of Inglewood	Single Family Residential	1
4024031028	Maria Sicairos	1108 S Grevillea Ave	City of Inglewood	Single Family Residential	1
4024031029	Antonio & Ofelia Arredondo	100 E Hardy St	City of Inglewood	Single Family Residential	1
4024031030	Norma Johnson	104 E Hardy St	City of Inglewood	Single Family Residential	1
4024031031	Derby Alvarez	106 E Hardy St	City of Inglewood	Single Family Residential	1
4024031032	Harold & Rasia Debar	110 E Hardy St	City of Inglewood	Single Family Residential	1
4024032004	Juan & Maria Garcia	1215 Maple St	City of Inglewood	Multi Family Residential	2
4024032005	Miguel & Maria Varela	1217 Maple St	City of Inglewood	Multi Family Residential	2
4024032006	Jose & Maria Ibarra	1223 Maple St	City of Inglewood	Multi Family Residential	2
4024032007	Rigoberto Marron	1227 Maple St	City of Inglewood	Single Family Residential	1
4024032018	J R & Celia Chavez	1230 S Grevillea Ave	City of Inglewood	Single Family Residential	1
4024032019	Juan Estrada	1226 S Grevillea Ave	City of Inglewood	Single Family Residential	1

Table B1

No Action/No Project Alternative 2015 94dBA SEL Noise Contour Listing of Newly Exposed Residential Uses Outside of the 1992 65 CNEL Noise Contour

APN	Owner	Address	Jurisdiction	Type	DU
4024032020	Nelson Alvarado	1222 S Grevillea Ave	City of Inglewood	Single Family Residential	1
4024032021	Tiburcio & Guadalupe Maldonado	1216 S Grevillea Ave	City of Inglewood	Single Family Residential	1
4024033019	Adolfo Gandarilla	1224 Maple St	City of Inglewood	Multi Family Residential	2
4024033020	Jose & Amparo Nunez	1220 Maple St	City of Inglewood	Multi Family Residential	2
4024033034	Salvador Vazquez Ibarra	1112 Maple St	City of Inglewood	Multi Family Residential	2
4024033035	Sophie Sigiel	1108 Maple St	City of Inglewood	Multi Family Residential	2
4024033038	Earle Ike Jr	202 E Hardy St	City of Inglewood	Single Family Residential	1
4024033039	Earle Ike Jr	200 E Hardy St	City of Inglewood	Single Family Residential	1
4024035003	Mario & Maria Jaime	312 E Hardy St	City of Inglewood	Multi Family Residential	0
4024035004	Homer & Ruth Williams	316 E Hardy St	City of Inglewood	Multi Family Residential	0
4024035005	Homer & Ruth Williams	322 E Hardy St	City of Inglewood	Single Family Residential	1
4024035006	Alfredo & Mercedes Estrella	326 E Hardy St	City of Inglewood	Multi Family Residential	6
4024035007	Norma Gahlbeck	328 E Hardy St	City of Inglewood	Single Family Residential	1
4024035009	Norma Gahlbeck	336 E Hardy St	City of Inglewood	Multi Family Residential	2
4024035010	Homer & Ruth Williams	400 E Hardy St	City of Inglewood	Multi Family Residential	7
4024035011	Vanzola Clark	406 E Hardy St	City of Inglewood	Multi Family Residential	6
4024035012	Ralph Ejedawe	412 E Hardy St	City of Inglewood	Single Family Residential	1
4024035013	Lawrence & Jo Ann Booth	418 E Hardy St	City of Inglewood	Single Family Residential	1
4024035014	Sterling & Eileen Wilkins	420 E Hardy St #8	City of Inglewood	Multi Family Residential	7
4024035015	Gilberto & Ofelia Soltero	428 E Hardy St	City of Inglewood	Multi Family Residential	2
4024035016	Juan & Maria Romero	1101 Myrtle Ave	City of Inglewood	Single Family Residential	1
4024035017	Miguel & Maria Reveles	1105 Myrtle Ave	City of Inglewood	Single Family Residential	1
4024035018	Julian Mendoza	1107 Myrtle Ave	City of Inglewood	Single Family Residential	1
4024035019	Salvador & Angelina Barboza	1111 Myrtle Ave	City of Inglewood	Single Family Residential	1
4024035020	Donald & Bernadette Nicholson	1117 Myrtle Ave	City of Inglewood	Single Family Residential	1
4024035021	Medardo & Celina Fernandez	429 E 97Th St	City of Inglewood	Single Family Residential	1
4024035022	Robert & Maxine Boyce	425 E 97Th St	City of Inglewood	Multi Family Residential	5
4024035023	Prefeuta Terrones	423 E 97Th St	City of Inglewood	Single Family Residential	1
4024035024	Delories Kelly	419 E 97Th St	City of Inglewood	Single Family Residential	1
4024035025	Invs Wise	415 E 97Th St	City of Inglewood	Multi Family Residential	2
4024035026	Cornell Sandifer	411 E 97Th St	City of Inglewood	Multi Family Residential	8
4024035027	Jose & Gabriela Gonzalez	407 E 97Th St	City of Inglewood	Multi Family Residential	2
4024035028	Marie Quillen	401 E 97Th St	City of Inglewood	Single Family Residential	1
4024035029	DURAN LEONARDO CO	339 E 97Th St #B	City of Inglewood	Multi Family Residential	4
4024035030	Ranford & Lois Coleman	333 E 97Th St	City of Inglewood	Single Family Residential	1
4024035031	Florentino & Maria Andrade	327 E 97Th St #1	City of Inglewood	Multi Family Residential	3
4024035032	Joel Astorga Perez	323 E 97Th St	City of Inglewood	Single Family Residential	1
4024035033	Omar & Herminia Ubada	321 E 97Th St	City of Inglewood	Single Family Residential	1
4024035034	Miguel & Natividad Casillas	319 E 97Th St	City of Inglewood	Multi Family Residential	0
4024035035	Robert Buchanan	313 E 97Th St	City of Inglewood	Multi Family Residential	0
4024035036	Justino & Angelina Vargas	309 E 97Th St	City of Inglewood	Single Family Residential	1
4024036003	Harold & Beatrice Miller	304 E 97Th St	City of Inglewood	Multi Family Residential	0
4024036004	Jose & Luis Fernando Flores	308 E 97Th St	City of Inglewood	Single Family Residential	1
4024036006	Alberto Ramos	322 E 97Th St	City of Inglewood	Single Family Residential	1

Table B1

No Action/No Project Alternative 2015 94dBA SEL Noise Contour Listing of Newly Exposed Residential Uses Outside of the 1992 65 CNEL Noise Contour

APN	Owner	Address	Jurisdiction	Type	DU
4024036007	Alberto & Gregorio Ramos	326 E 97Th St	City of Inglewood	Single Family Residential	1
4024036008	Rogelio & Rosario Mercado	1135 Larch St	City of Inglewood	Single Family Residential	1
4024036009	Helen Balliet	400 E 97Th St	City of Inglewood	Single Family Residential	1
4024036010	JOHNSON HORACE CO	404 E 97Th St	City of Inglewood	Multi Family Residential	6
4024036011	HOUSEHOLD FIN CALIF	406 E 97Th St	City of Inglewood	Multi Family Residential	4
4024036012	John & Alma Jones	408 E 97Th St	City of Inglewood	Multi Family Residential	5
4024036013	Henry Unemoto	412 E 97Th St	City of Inglewood	Multi Family Residential	2
4024036014	Hilda Petsche	416 E 97Th St	City of Inglewood	Multi Family Residential	0
4024036015	Lawrence & Debra Lee	422 E 97Th St	City of Inglewood	Single Family Residential	1
4024036016	Larry & Kathleen Wiggs	424 E 97Th St	City of Inglewood	Multi Family Residential	3
4024036017	Lawrence & Debra Lee	430 E 97Th St	City of Inglewood	Multi Family Residential	4
4024036018	Lawrence & Harlan Lee Sr	438 E 97Th St	City of Inglewood	Single Family Residential	1
4024036045	Cristina & Sergio Garcia	312 E 97Th St	City of Inglewood	Multi Family Residential	0
4024036046	Eusebio & Edith Orozco	316 E 97Th St	City of Inglewood	Multi Family Residential	0
4024037002	Martha Villagomez	435 E 99Th St	City of Inglewood	Single Family Residential	1
4024037004	Refuigo & Benjamin Hernandez	433 E 99Th St	City of Inglewood	Single Family Residential	0
4024037006	Gaylord Lucas	429 E 99Th St	City of Inglewood	Single Family Residential	1
4024037008	Jorge & Cecilia Granados	425 E 99Th St	City of Inglewood	Single Family Residential	1
4024037010	Walter Deane	421 E 99Th St	City of Inglewood	Single Family Residential	1
4024037012	Nathaniel & Jo Anne Berry	417 E 99Th St	City of Inglewood	Single Family Residential	1
4024037014	Thomas & Delores Benwell	413 E 99Th St	City of Inglewood	Single Family Residential	1
4024037016	Jose & Teresa Mejia	411 E 99Th St	City of Inglewood	Multi Family Residential	3
4024037018	Armen & Satenik Asadourian	407 E 99Th St	City of Inglewood	Single Family Residential	1
4024037020	Rafaela Elicia Cardona Gomez	403 E 99Th St	City of Inglewood	Single Family Residential	1
4024037021	Charlene Sanders	343 E 99Th St	City of Inglewood	Single Family Residential	1
4024037023	Kenneth Farris	333 E 99Th St	City of Inglewood	Single Family Residential	1
4024038005	Frederick & Patricia Simpson	314 E 99Th St #B	City of Inglewood	Multi Family Residential	4
4024038006	Felipe Gonzalez	318 E 99Th St	City of Inglewood	Multi Family Residential	4
4024038007	Felipe Gonzalez	322 E 99Th St	City of Inglewood	Multi Family Residential	4
4024040021	James & Elisabeth Miles	537 E 99Th St	City of Inglewood	Multi Family Residential	3
4024040022	Carmen Vargas	533 E 99Th St	City of Inglewood	Multi Family Residential	2
4024040023	Jose & Prudencia Gomez	529 E 99Th St	City of Inglewood	Single Family Residential	1
4024040024	Milton & Charlotte Mabry	525 E 99Th St	City of Inglewood	Multi Family Residential	8
4024040027	Deloris Marshall	501 E 99Th St	City of Inglewood	Multi Family Residential	5
4024040028	Stella Stark	519 E 99Th St #1	City of Inglewood	Multi Family Residential	8
4024040029	Herman & Jackie Bose	515 E 99Th St	City of Inglewood	Multi Family Residential	8
4024041001	CVHS HOSPITAL CORP	1100 Myrtle Ave #1	City of Inglewood	Multi Family Residential	0
4024041002	CVHS HOSPITAL CORP	1108 Myrtle Ave	City of Inglewood	Single Family Residential	0
4024041004	CVHS HOSPITAL CORP	510 E Hardy St	City of Inglewood	Single Family Residential	0
4024041006	CVHS HOSPITAL CORP	520 E Hardy St	City of Inglewood	Multi Family Residential	0
4024041017	David Finzi	541 E 97Th St	City of Inglewood	Multi Family Residential	9
4024041018	Bkrs	537 E 97Th St	City of Inglewood	Multi Family Residential	3
4024041019	David Mirrafati	533 E 97Th St	City of Inglewood	Multi Family Residential	9
4024041021	Godfrey Say	521 E 97Th St	City of Inglewood	Multi Family Residential	9

Table B1

No Action/No Project Alternative 2015 94dBA SEL Noise Contour Listing of Newly Exposed Residential Uses Outside of the 1992 65 CNEL Noise Contour

APN	Owner	Address	Jurisdiction	Type	DU
4024041022	D Beverly Morable	517 E 97Th St	City of Inglewood	Multi Family Residential	9
4024041023	Olga Cervantes	515 E 97Th St	City of Inglewood	Multi Family Residential	2
4024041024	Vilmore & Ruth Schexnayder	509 E 97Th St	City of Inglewood	Single Family Residential	1
4024041025	Ruben & Juana Ibarra	1116 Myrtle Ave	City of Inglewood	Single Family Residential	1
4024041026	Gene & Pauline Huffman	1122 Myrtle Ave	City of Inglewood	Single Family Residential	1
4024041030	Carol Chung	525 E 97Th St	City of Inglewood	Multi Family Residential	8
4024041031	Carol Chung	527 E 97Th St	City of Inglewood	Multi Family Residential	8
4024041032	J Michael & Shirley Bigel	545 E 97Th St	City of Inglewood	Multi Family Residential	6
4024041033	Manuel & Cruz Retamoza	551 E 97Th St	City of Inglewood	Single Family Residential	1
4024041034	Joann Hernandez	555 E 97Th St	City of Inglewood	Single Family Residential	1
4024041035	Katherine Stephenson	1121 S Flower St	City of Inglewood	Single Family Residential	1
4024041040	CVHS HOSPITAL CORP	516 E Hardy St	City of Inglewood	Single Family Residential	0
4024042001	Millicent Serrao	620 E Hardy St	City of Inglewood	Multi Family Residential	2
4024042002	Adolfo & Antonia Delacruz	1106 S Flower St	City of Inglewood	Single Family Residential	1
4024042003	Elizabeth Kemp	1110 S Flower St	City of Inglewood	Single Family Residential	1
4024042004	Robert Dean	628 E Hardy St	City of Inglewood	Multi Family Residential	8
4024042005	Eligio Ruiz	632 E Hardy St	City of Inglewood	Multi Family Residential	4
4024042008	Jose Arana	700 E Hardy St	City of Inglewood	Single Family Residential	1
4024042009	Alfredo & Hilda Zepeda	704 E Hardy St	City of Inglewood	Multi Family Residential	2
4024042011	Manuel & Evelyn Galeon	712 E Hardy St	City of Inglewood	Multi Family Residential	8
4024042012	Crayton & Brenda James	716 E Hardy St	City of Inglewood	Multi Family Residential	0
4024042013	Earl & Hazel Livingston	720 E Hardy St	City of Inglewood	Multi Family Residential	8
4024042014	Charles & Annette Austin	724 E Hardy St	City of Inglewood	Multi Family Residential	20
4024042017	Mario & Marcella Arciniega	1125 S Prairie Ave #7	City of Inglewood	Multi Family Residential	7
4024042018	Jose & Maria Rojas	653 E 97Th St	City of Inglewood	Multi Family Residential	5
4024042019	Jose & Maria Rojas	649 E 97Th St	City of Inglewood	Multi Family Residential	7
4024042020	Raul & Socorro Garcia	641 E 97Th St	City of Inglewood	Multi Family Residential	6
4024042021	Lula Jones	637 E 97Th St	City of Inglewood	Single Family Residential	1
4024042022	Ram & Lillian Mittal	633 E 97Th St	City of Inglewood	Multi Family Residential	8
4024042023	Francisco & Zoila Perez	629 E 97Th St	City of Inglewood	Multi Family Residential	0
4024042024	Jacqueline Mitchell	625 E 97Th St	City of Inglewood	Multi Family Residential	5
4024042027	Douglas Gray	615 E 97Th St	City of Inglewood	Multi Family Residential	2
4024042028	Dolores Hernandez	611 E 97Th St	City of Inglewood	Multi Family Residential	2
4024042029	Ronald & Lucille Gruenke	605 E 97Th St	City of Inglewood	Single Family Residential	1
4024042030	Dolores Plummer	601 E 97Th St	City of Inglewood	Single Family Residential	1
4024042031	Josephine Gomez	1126 S Flower St	City of Inglewood	Single Family Residential	1
4024042032	Josephine Gomez	1122 S Flower St	City of Inglewood	Single Family Residential	1
4024042033	Armando & Maria Lopez	1118 S Flower St	City of Inglewood	Single Family Residential	1
4024042034	Josie Anderson	636 E Hardy St	City of Inglewood	Multi Family Residential	10
4024043002	COBIAN MARIANO CO	610 E 97Th St	City of Inglewood	Multi Family Residential	16
4024043003	Ram & Lillian Mittal	618 E 97Th St	City of Inglewood	Multi Family Residential	16
4024043004	MBM PROPERTIES	630 E 97Th St	City of Inglewood	Multi Family Residential	10
4024043005	Ben Lett	636 E 97Th St	City of Inglewood	Multi Family Residential	9
4024043006	Earl & Irene Jones	640 E 97Th St #1	City of Inglewood	Multi Family Residential	9

Table B1

**No Action/No Project Alternative 2015 94dBA SEL Noise Contour Listing of Newly Exposed
Residential Uses Outside of the 1992 65 CNEL Noise Contour**

APN	Owner	Address	Jurisdiction	Type	DU
4024043007	John & Jacqueline Furby	644 E 97Th St	City of Inglewood	Multi Family Residential	8
4024043008	Jerome & Sydney McAlpin	648 E 97Th St	City of Inglewood	Multi Family Residential	5
4024043015	Columbus McAlpin	649 E 99Th St	City of Inglewood	Multi Family Residential	10
4024043016	Wing & Katie Louie	643 E 99Th St	City of Inglewood	Multi Family Residential	18
4024043018	Props Mbds	633 E 99Th St	City of Inglewood	Multi Family Residential	12
4024043019	Alyce Keppler	625 E 99Th St	City of Inglewood	Multi Family Residential	12
4024043026	Norris & Mattie Guilford	632 E 97Th St	City of Inglewood	Multi Family Residential	9
4024043027	Leonard & Joan Beck	1135 S Prairie Ave	City of Inglewood	Multi Family Residential	33
4025011012	Knolls Hollypark	3107 W Arbor Vitae St	City of Inglewood	Multi Family Residential	384
4025012001	C Garrett & Ernestine Henning	9301 S 11Th Ave	City of Inglewood	Single Family Residential	1
4025012002	Chris Armand	9307 S 11Th Ave	City of Inglewood	Single Family Residential	1
4025012003	Kevin & Nadine Smith	9311 S 11Th Ave	City of Inglewood	Single Family Residential	1
4025012004	Ernest Ono	9319 S 11Th Ave	City of Inglewood	Single Family Residential	1
4025012005	Horace Allison	9325 S 11Th Ave	City of Inglewood	Single Family Residential	1
4025012006	Kevin Horton	9331 S 11Th Ave	City of Inglewood	Single Family Residential	1
4025012007	Vernon & Sandra Mims	9401 S 11Th Ave	City of Inglewood	Single Family Residential	1
4025012008	Gregory Williams	9407 S 11Th Ave	City of Inglewood	Single Family Residential	1
4025012009	Joyce Busbee	9413 S 11Th Ave	City of Inglewood	Single Family Residential	1
4025012010	Gloria Wright	9419 S 11Th Ave	City of Inglewood	Single Family Residential	1
4025012011	Leonard & Denise Ross	9425 S 11Th Ave	City of Inglewood	Single Family Residential	1
4025012012	Stanley & Jacqueline Pinkney	9431 S 11Th Ave	City of Inglewood	Single Family Residential	1
4025012013	Wayne & Jennifer Darrington	9501 S 11Th Ave	City of Inglewood	Single Family Residential	1
4025012014	Virgie & Karen Nelson	9507 S 11Th Ave	City of Inglewood	Single Family Residential	1
4025012015	Carl Childress	9513 S 11Th Ave	City of Inglewood	Single Family Residential	1
4025012016	Yvette Foster	9519 S 11Th Ave	City of Inglewood	Single Family Residential	1
4025012017	Lillie Barkley	9525 S 11Th Ave	City of Inglewood	Single Family Residential	1
4025012018	Leola Robinson Barner	9531 S 11Th Ave	City of Inglewood	Single Family Residential	1
4025012019	Lawrence & Eveline Ross	9537 S 11Th Ave	City of Inglewood	Single Family Residential	1
4025012020	Willard & Martha Penn	9601 S 11Th Ave	City of Inglewood	Single Family Residential	1
4025012021	Booker & Ardis Walton	9607 S 11Th Ave	City of Inglewood	Single Family Residential	1
4025012022	Wesley Pate	9613 S 11Th Ave	City of Inglewood	Single Family Residential	1
4025012023	Carl & Y J Hargrove	9619 S 11Th Ave	City of Inglewood	Single Family Residential	1
4025012024	Denise Perry	9625 S 11Th Ave	City of Inglewood	Single Family Residential	1
4025012025	Napoleon & Gail Herron	9701 S 11Th Ave	City of Inglewood	Single Family Residential	1
4025012026	Wilfred & Betty Taylor	9707 S 11Th Ave	City of Inglewood	Single Family Residential	1
4025012027	Jimmy & Peggy Aldridge	9713 S 11Th Ave	City of Inglewood	Single Family Residential	1
4025013001	William & Mary Beal Jr	9301 S 10Th Ave	City of Inglewood	Single Family Residential	1
4025013002	Valerie Vall	9307 S 10Th Ave	City of Inglewood	Single Family Residential	1
4025013003	Mary Russ	9313 S 10Th Ave	City of Inglewood	Single Family Residential	1
4025013004	Richard & Rosie Manning	9319 S 10Th Ave	City of Inglewood	Single Family Residential	1
4025013005	Cleon & Earline Sanders	9325 S 10Th Ave	City of Inglewood	Single Family Residential	1
4025013006	Darryl & Ruth Jones	9331 S 10Th Ave	City of Inglewood	Single Family Residential	1
4025013007	George & Ernestine Thorne	9401 S 10Th Ave	City of Inglewood	Single Family Residential	1
4025013008	Novessie Lewis	9407 S 10Th Ave	City of Inglewood	Single Family Residential	1

Table B1

No Action/No Project Alternative 2015 94dBA SEL Noise Contour Listing of Newly Exposed Residential Uses Outside of the 1992 65 CNEL Noise Contour

APN	Owner	Address	Jurisdiction	Type	DU
4025013009	Terry Young	9413 S 10Th Ave	City of Inglewood	Single Family Residential	1
4025013010	Kathryn Heard	9419 S 10Th Ave	City of Inglewood	Single Family Residential	1
4025013011	William & Emily Brooks	9425 S 10Th Ave	City of Inglewood	Single Family Residential	1
4025013012	Benjamin & Louise Agee	9431 S 10Th Ave	City of Inglewood	Single Family Residential	1
4025013013	Lovest III Watson	9501 S 10Th Ave	City of Inglewood	Single Family Residential	1
4025013014	Roger & Anna Terry	9507 S 10Th Ave	City of Inglewood	Single Family Residential	1
4025013015	Henry & Michelle Kuykendall	9513 S 10Th Ave	City of Inglewood	Single Family Residential	1
4025013016	Robert & Brenda Strange Jr	9519 S 10Th Ave	City of Inglewood	Single Family Residential	1
4025013017	Gerald & Patricia Language	9525 S 10Th Ave	City of Inglewood	Single Family Residential	1
4025013018	Jestelle Barnett	9531 S 10Th Ave	City of Inglewood	Single Family Residential	1
4025013019	Lonnie Ware	9530 S 11Th Ave	City of Inglewood	Single Family Residential	1
4025013020	Paul II Dunbar	9524 S 11Th Ave	City of Inglewood	Single Family Residential	1
4025013021	Sudney & Laura Sebastian	9518 S 11Th Ave	City of Inglewood	Single Family Residential	1
4025013022	Loyd & Lois Webb	9512 S 11Th Ave	City of Inglewood	Single Family Residential	1
4025013023	Gregory Eric Ford	9506 S 11Th Ave	City of Inglewood	Single Family Residential	1
4025013024	Raymond Robinson	9500 S 11Th Ave	City of Inglewood	Single Family Residential	1
4025013025	Charles & Arissie Runnels	9430 S 11Th Ave	City of Inglewood	Single Family Residential	1
4025013026	Charles & Faye Sudduth	9424 S 11Th Ave	City of Inglewood	Single Family Residential	1
4025013027	Effie Louise Allen	9418 S 11Th Ave	City of Inglewood	Single Family Residential	1
4025013028	Edward & Lisa Moore Jr	9412 S 11Th Ave	City of Inglewood	Single Family Residential	1
4025013029	James & Everal Phillips	9406 S 11Th Ave	City of Inglewood	Single Family Residential	1
4025013030	Ruth & Oden Loraine Humphries	9400 S 11Th Ave	City of Inglewood	Single Family Residential	1
4025013031	Luther & Lucille Jackson	9330 S 11Th Ave	City of Inglewood	Single Family Residential	1
4025013032	Joetta Boone	9318 S 11Th Ave	City of Inglewood	Single Family Residential	1
4025013033	Mary Hart	9312 S 11Th Ave	City of Inglewood	Single Family Residential	1
4025013034	Verna Staten	9306 S 11Th Ave	City of Inglewood	Single Family Residential	1
4025013035	Vernida Gravett	9300 S 11Th Ave	City of Inglewood	Single Family Residential	1
4025014001	SIGMA LTD	9301 Crenshaw Blvd	City of Inglewood	Multi Family Residential	4
4025014002	SIGMA LTD	9309 Crenshaw Blvd	City of Inglewood	Multi Family Residential	4
4025014003	SIGMA LTD	9317 Crenshaw Blvd	City of Inglewood	Multi Family Residential	4
4025014004	SIGMA LTD	9325 Crenshaw Blvd	City of Inglewood	Multi Family Residential	4
4025014005	SIGMA LTD	9333 Crenshaw Blvd	City of Inglewood	Multi Family Residential	4
4025014006	Arthur Selly	9341 Crenshaw Blvd	City of Inglewood	Multi Family Residential	4
4025014007	Trust Pietermaritzburg	9401 Crenshaw Blvd	City of Inglewood	Multi Family Residential	4
4025014008	Trust Pietermaritzburg	9409 Crenshaw Blvd	City of Inglewood	Multi Family Residential	4
4025014009	Trust Pietermaritzburg	9417 Crenshaw Blvd	City of Inglewood	Multi Family Residential	4
4025014010	Trust Pietermaritzburg	9425 Crenshaw Blvd	City of Inglewood	Multi Family Residential	4
4025014011	Trust Pietermaritzburg	9433 Crenshaw Blvd	City of Inglewood	Multi Family Residential	4
4025014012	Trust Pietermaritzburg	9441 Crenshaw Blvd	City of Inglewood	Multi Family Residential	4
4025014013	Glen Arakawa	9501 Crenshaw Blvd	City of Inglewood	Multi Family Residential	4
4025014014	Richard Welch	9509 Crenshaw Blvd	City of Inglewood	Multi Family Residential	4
4025014015	Richard Welch	9517 Crenshaw Blvd	City of Inglewood	Multi Family Residential	4
4025014016	Richard Welch	9525 Crenshaw Blvd	City of Inglewood	Multi Family Residential	4
4025014017	Richard Welch	9533 Crenshaw Blvd	City of Inglewood	Multi Family Residential	4

Table B1

**No Action/No Project Alternative 2015 94dBA SEL Noise Contour Listing of Newly Exposed
Residential Uses Outside of the 1992 65 CNEL Noise Contour**

APN	Owner	Address	Jurisdiction	Type	DU
4025014018	Richard Welch	9541 Crenshaw Blvd	City of Inglewood	Multi Family Residential	4
4025014019	Thomas Donnell	9530 S 10Th Ave	City of Inglewood	Single Family Residential	1
4025014020	Bernard & Mary Sledge	9524 S 10Th Ave	City of Inglewood	Single Family Residential	1
4025014021	Johnnie & Josephine Warren	9518 S 10Th Ave	City of Inglewood	Single Family Residential	1
4025014022	H Dean & Lee Voegtlen	9512 S 10Th Ave	City of Inglewood	Single Family Residential	1
4025014023	Valentin & Bernadine Navas	9506 S 10Th Ave	City of Inglewood	Single Family Residential	1
4025014024	Richard Neal	9500 S 10Th Ave	City of Inglewood	Single Family Residential	1
4025014025	James Collins	9430 S 10Th Ave	City of Inglewood	Single Family Residential	1
4025014026	Rhonda Younger	9424 S 10Th Ave	City of Inglewood	Single Family Residential	1
4025014027	George Gums Jr	9418 S 10Th Ave	City of Inglewood	Single Family Residential	1
4025014028	Mary Mabrie	9412 S 10Th Ave	City of Inglewood	Single Family Residential	1
4025014029	Claudette Moore	9406 S 10Th Ave	City of Inglewood	Single Family Residential	1
4025014030	Robert & Naomi Bender	9400 S 10Th Ave	City of Inglewood	Single Family Residential	1
4025014031	Freida Smith	9330 S 10Th Ave	City of Inglewood	Single Family Residential	1
4025014032	James & Joyce Jennings	9324 S 10Th Ave	City of Inglewood	Single Family Residential	1
4025014033	L Windon & Juanita Tate	9318 S 10Th Ave	City of Inglewood	Single Family Residential	1
4025014034	Ronald & Janet Brown	9312 S 10Th Ave	City of Inglewood	Single Family Residential	1
4025014035	CHARBONNET JOSEPH CO	9306 S 10Th Ave	City of Inglewood	Single Family Residential	1
4025014036	Charles Burrell	9300 S 10Th Ave	City of Inglewood	Single Family Residential	1
4025015001	Glen Arakawa	9601 Crenshaw Blvd	City of Inglewood	Multi Family Residential	4
4025015002	Glen Arakawa	9609 Crenshaw Blvd	City of Inglewood	Multi Family Residential	4
4025015003	Glen Arakawa	9617 Crenshaw Blvd	City of Inglewood	Multi Family Residential	4
4025015004	Glen Arakawa	9625 Crenshaw Blvd	City of Inglewood	Multi Family Residential	4
4025015005	WILLOWBROOK CO	9633 Crenshaw Blvd	City of Inglewood	Multi Family Residential	4
4025015006	Jack & Rachel Felthouse	9701 Crenshaw Blvd	City of Inglewood	Multi Family Residential	4
4025015007	Melvyn Bell	9709 Crenshaw Blvd	City of Inglewood	Multi Family Residential	4
4025015008	Phalance Burkhalter	9717 Crenshaw Blvd	City of Inglewood	Multi Family Residential	4
4025015021	B Nolyntia Brangman	9712 S 10Th Ave	City of Inglewood	Single Family Residential	1
4025015022	David & Loretta Van Putten	9706 S 10Th Ave	City of Inglewood	Single Family Residential	1
4025015023	George & Allura Wright	9700 S 10Th Ave	City of Inglewood	Single Family Residential	1
4025015024	Carole Hernandez	9624 S 10Th Ave	City of Inglewood	Single Family Residential	1
4025015025	David & Barbara Hill Jr	9618 S 10Th Ave	City of Inglewood	Single Family Residential	1
4025015026	Willie West Jr	9612 S 10Th Ave	City of Inglewood	Single Family Residential	1
4025015027	Robert & Mary Harrison	9606 S 10Th Ave	City of Inglewood	Single Family Residential	1
4025015028	Elizabeth Deaver	9600 S 10Th Ave	City of Inglewood	Single Family Residential	1
4025016001	Bennie & Patty Baucham	9601 S 10Th Ave	City of Inglewood	Single Family Residential	1
4025016002	William & Beverly Lawrence	9607 S 10Th Ave	City of Inglewood	Single Family Residential	1
4025016003	Milford & Lois Owens	9613 S 10Th Ave	City of Inglewood	Single Family Residential	1
4025016004	James & Annie Wesley	9619 S 10Th Ave	City of Inglewood	Single Family Residential	1
4025016005	Larry Gray	9625 S 10Th Ave	City of Inglewood	Single Family Residential	1
4025016006	Sherri Brown	9701 S 10Th Ave	City of Inglewood	Single Family Residential	1
4025016007	Jonathan & Margaret Cypress	9707 S 10Th Ave	City of Inglewood	Single Family Residential	1
4025016008	Fred & Johnnie Hanson Jr	9713 S 10Th Ave	City of Inglewood	Single Family Residential	1
4025016021	Carl & Sebrina Jeter	9712 S 11Th Ave	City of Inglewood	Single Family Residential	1

Table B1

No Action/No Project Alternative 2015 94dBA SEL Noise Contour Listing of Newly Exposed Residential Uses Outside of the 1992 65 CNEL Noise Contour

APN	Owner	Address	Jurisdiction	Type	DU
4025016022	Robert Lane	9706 S 11Th Ave	City of Inglewood	Single Family Residential	1
4025016023	Hollis & Diane Hubbard	9700 S 11Th Ave	City of Inglewood	Single Family Residential	1
4025016024	Warren & Barbara Henderson	9624 S 11Th Ave	City of Inglewood	Single Family Residential	1
4025016025	Nathaniel & Carrie Martin	9618 S 11Th Ave	City of Inglewood	Single Family Residential	1
4025016026	Edward Cross	9612 S 11Th Ave	City of Inglewood	Single Family Residential	1
4025016027	Marvin & Minnie Smith	9606 S 11Th Ave	City of Inglewood	Single Family Residential	1
4025016028	Jamie Simpson	9600 S 11Th Ave	City of Inglewood	Single Family Residential	1
4026017002	Idella Bishop	9006 Crenshaw Blvd	City of Inglewood	Multi Family Residential	2
4026017003	Cassandra Gaston	9010 Crenshaw Blvd	City of Inglewood	Multi Family Residential	2
4026017004	Merlyn Montgomery	9014 Crenshaw Blvd	City of Inglewood	Multi Family Residential	2
4026017007	Dave & Ester Washington	9100 Crenshaw Blvd	City of Inglewood	Multi Family Residential	2
4026017008	Mearl Jordan	9106 Crenshaw Blvd	City of Inglewood	Multi Family Residential	2
4026017009	Shirley Ann Jones	9110 Crenshaw Blvd	City of Inglewood	Multi Family Residential	2
4026017010	Shirley Ann Jones	9116 Crenshaw Blvd	City of Inglewood	Multi Family Residential	2
4026017011	Joe & Olivia Boston	9117 S 8Th Ave	City of Inglewood	Single Family Residential	1
4026017012	D Antignac John & Lavon	9111 S 8Th Ave	City of Inglewood	Single Family Residential	1
4026017013	Gilbert & Gordonnel Kennedy	9107 S 8Th Ave	City of Inglewood	Single Family Residential	1
4026017014	Mason & Odessa Banks	9101 S 8Th Ave	City of Inglewood	Single Family Residential	1
4026017015	Patricia Williams	9027 S 8Th Ave	City of Inglewood	Single Family Residential	1
4026017016	Kamal & Margaret Shoukry	9021 S 8Th Ave	City of Inglewood	Single Family Residential	1
4026017017	Glenn & Suetonius Carrera	9017 S 8Th Ave	City of Inglewood	Single Family Residential	1
4026017018	Diane Delaneytalton	9011 S 8Th Ave	City of Inglewood	Single Family Residential	1
4026017022	Carolyn Ingram	9020 Crenshaw Blvd	City of Inglewood	Multi Family Residential	2
4026017023	Edna Williams	9026 Crenshaw Blvd	City of Inglewood	Multi Family Residential	2
4026018001	Richard Page	9120 Crenshaw Blvd	City of Inglewood	Multi Family Residential	2
4026018002	Palmerino & Antonetta Coia	9126 Crenshaw Blvd	City of Inglewood	Multi Family Residential	2
4026018003	Armonia Washington	9132 Crenshaw Blvd	City of Inglewood	Multi Family Residential	2
4026018004	Elnor Johnson	9200 Crenshaw Blvd	City of Inglewood	Multi Family Residential	2
4026018007	Clarence Tartt	9212 Crenshaw Blvd	City of Inglewood	Single Family Residential	1
4026018008	Rufus & Rhonda Marshall	9216 Crenshaw Blvd	City of Inglewood	Multi Family Residential	2
4026018009	Maceo & Juanita Sheffield Jr	9222 Crenshaw Blvd	City of Inglewood	Multi Family Residential	2
4026018010	Roberteen Wilson	9226 Crenshaw Blvd	City of Inglewood	Multi Family Residential	2
4026018011	Hural Flemons	3041 W Arbor Vitae St	City of Inglewood	Multi Family Residential	2
4026018012	Joe & Vera Garcia	9231 S 8Th Ave	City of Inglewood	Single Family Residential	1
4026018013	Alfred & Mary Goffney	9227 S 8Th Ave	City of Inglewood	Single Family Residential	1
4026018014	Lincoln & Olivia Bevans	9223 S 8Th Ave	City of Inglewood	Single Family Residential	1
4026018015	Roy & Ruby Roberts II	9217 S 8Th Ave	City of Inglewood	Single Family Residential	1
4026018016	Ruby Clark	9211 S 8Th Ave	City of Inglewood	Single Family Residential	1
4026018017	Doris Barber	9207 S 8Th Ave	City of Inglewood	Single Family Residential	1
4026018018	John & Lennie Busby	9201 S 8Th Ave	City of Inglewood	Single Family Residential	1
4026018019	Dorothy Herd	9133 S 8Th Ave	City of Inglewood	Single Family Residential	1
4026018020	PHH MTG SERVS	9127 S 8Th Ave	City of Inglewood	Single Family Residential	1
4026018021	Henry & Lizzie Barnes Jr	9121 S 8Th Ave	City of Inglewood	Single Family Residential	1
4026018022	Layplouth & Barbara Smith	9208 Crenshaw Blvd	City of Inglewood	Multi Family Residential	2

Table B1

**No Action/No Project Alternative 2015 94dBA SEL Noise Contour Listing of Newly Exposed
Residential Uses Outside of the 1992 65 CNEL Noise Contour**

APN	Owner	Address	Jurisdiction	Type	DU
4026019001	Jonathan & Sylvia Middleton	9120 S 8Th Ave	City of Inglewood	Single Family Residential	1
4026019002	Mary Ridgeway	9126 S 8Th Ave	City of Inglewood	Single Family Residential	1
4026019003	Willie Hendrix	9132 S 8Th Ave	City of Inglewood	Single Family Residential	1
4026019004	Mitchell & Linette Shaver	9202 S 8Th Ave	City of Inglewood	Single Family Residential	1
4026019005	Danny Mayes	9206 S 8Th Ave	City of Inglewood	Single Family Residential	1
4026019006	Wilhelmina Gladney	9212 S 8Th Ave	City of Inglewood	Single Family Residential	1
4026019007	Marvin Brent	9216 S 8Th Ave	City of Inglewood	Single Family Residential	1
4026019008	Gregory Warner	9222 S 8Th Ave	City of Inglewood	Single Family Residential	1
4026019009	Ernest & Iris Dash	9226 S 8Th Ave	City of Inglewood	Single Family Residential	1
4026019010	Kye Moore	9232 S 8Th Ave	City of Inglewood	Single Family Residential	1
4026019011	Richard & Ola Huntley	9231 S 7Th Ave	City of Inglewood	Single Family Residential	1
4026019012	Rachel & Raymond Lucas	9227 S 7Th Ave	City of Inglewood	Single Family Residential	1
4026019013	Judith Criner	9223 S 7Th Ave	City of Inglewood	Single Family Residential	1
4026019014	Charles & Jeanette Jefferson	9217 S 7Th Ave	City of Inglewood	Single Family Residential	1
4026019015	John & Leontine Reamer	9211 S 7Th Ave	City of Inglewood	Single Family Residential	1
4026019016	Elizabeth Holmes	9207 S 7Th Ave	City of Inglewood	Single Family Residential	1
4026019017	Cynthia Williams	9201 S 7Th Ave	City of Inglewood	Single Family Residential	1
4026019018	Sylvia Williams	9133 S 7Th Ave	City of Inglewood	Single Family Residential	1
4026019019	Barbara Lyons	9127 S 7Th Ave	City of Inglewood	Single Family Residential	1
4026019020	Charles & Joel Castille	9121 S 7Th Ave	City of Inglewood	Single Family Residential	1
4026020004	Wilbur & Johnnie Ellis	9014 S 8Th Ave	City of Inglewood	Single Family Residential	1
4026020005	Frank Anderson	9020 S 8Th Ave	City of Inglewood	Single Family Residential	1
4026020006	William & Bernice Page	9026 S 8Th Ave	City of Inglewood	Single Family Residential	1
4026020008	Antonio & Jacqueline James	9106 S 8Th Ave	City of Inglewood	Single Family Residential	1
4026020009	Rodney & Abbie Patterson	9110 S 8Th Ave	City of Inglewood	Single Family Residential	1
4026020010	Leverne & Norwedia Rodgers	9116 S 8Th Ave	City of Inglewood	Single Family Residential	1
4026020011	Homer & Lois Franklin	9117 S 7Th Ave	City of Inglewood	Single Family Residential	1
4026020012	Carlyle & Aurethia Downs	9111 S 7Th Ave	City of Inglewood	Single Family Residential	1
4026020013	Dowald Wta Frank	9107 S 7Th Ave	City of Inglewood	Single Family Residential	1
4026020014	Lagatha & Dudley Bertha Travers	9101 S 7Th Ave	City of Inglewood	Single Family Residential	1
4026020015	George & Gracie Johnson	9025 S 7Th Ave	City of Inglewood	Single Family Residential	1
4026020016	Harry Stovall Jr	9021 S 7Th Ave	City of Inglewood	Single Family Residential	1
4026021006	Verrie Pettway	9024 S 7Th Ave	City of Inglewood	Single Family Residential	1
4026021007	Obie Goff	9100 S 7Th Ave	City of Inglewood	Single Family Residential	1
4026021008	Venita Campbell	9106 S 7Th Ave	City of Inglewood	Single Family Residential	1
4026021009	Elnor Johnson	9112 S 7Th Ave	City of Inglewood	Single Family Residential	1
4026021010	HARRIS HENRY CO	9116 S 7Th Ave	City of Inglewood	Single Family Residential	1
4026021011	Thelma Allen	9117 S 6Th Ave	City of Inglewood	Single Family Residential	1
4026021012	Michael & Patricia Douglas	9111 S 6Th Ave	City of Inglewood	Single Family Residential	1
4026021013	Jacqueline Dunlap	9107 S 6Th Ave	City of Inglewood	Single Family Residential	1
4026021014	Baron & Dera Tennelle Sr	9103 S 6Th Ave	City of Inglewood	Single Family Residential	1
4026022001	Jean & Margaret Wolski	9120 S 7Th Ave	City of Inglewood	Single Family Residential	1
4026022002	Alvin & Demetrice Isaac	9126 S 7Th Ave	City of Inglewood	Single Family Residential	1
4026022003	Bruce Claiborne	9132 S 7Th Ave	City of Inglewood	Single Family Residential	1

Table B1

No Action/No Project Alternative 2015 94dBA SEL Noise Contour Listing of Newly Exposed Residential Uses Outside of the 1992 65 CNEL Noise Contour

APN	Owner	Address	Jurisdiction	Type	DU
4026022004	Vanessa Ganter	9202 S 7Th Ave	City of Inglewood	Single Family Residential	1
4026022005	Henry & Myrtle Elaine Cook	9206 S 7Th Ave	City of Inglewood	Single Family Residential	1
4026022006	Ademuniyiwa & Songolaye Akinloye	9212 S 7Th Ave	City of Inglewood	Single Family Residential	1
4026022007	Hedy Flye	9216 S 7Th Ave	City of Inglewood	Single Family Residential	1
4026022008	Gus & Jessie Simpson	9222 S 7Th Ave	City of Inglewood	Single Family Residential	1
4026022009	Kenneth Gray	9226 S 7Th Ave	City of Inglewood	Single Family Residential	1
4026022010	Jacqueline McLaine	9232 S 7Th Ave	City of Inglewood	Single Family Residential	1
4026022011	Hampton & Carolene Deslonde	9231 S 6Th Ave	City of Inglewood	Single Family Residential	1
4026022012	Samuel & Marcia Covington	9227 S 6Th Ave	City of Inglewood	Single Family Residential	1
4026022013	David & Ollie Lee	9223 S 6Th Ave	City of Inglewood	Single Family Residential	1
4026022014	Oral & Leslie Elder	9217 S 6Th Ave	City of Inglewood	Single Family Residential	1
4026022015	Robert & Elena Szager	9213 S 6Th Ave	City of Inglewood	Single Family Residential	1
4026022016	Eva Black	9209 S 6Th Ave	City of Inglewood	Single Family Residential	1
4026022017	Leon & Johnnie Hickmon	9205 S 6Th Ave	City of Inglewood	Single Family Residential	1
4026022018	Monique Bray	9201 S 6Th Ave	City of Inglewood	Single Family Residential	1
4026022019	Rita Johnson	9133 S 6Th Ave	City of Inglewood	Single Family Residential	1
4026022020	Lloyd & Francis Peters	9127 S 6Th Ave	City of Inglewood	Single Family Residential	1
4026022021	Joe & Ora Owens	9121 S 6Th Ave	City of Inglewood	Single Family Residential	1
4026023001	Donnie & Lula Body	9120 S 6Th Ave	City of Inglewood	Single Family Residential	1
4026023002	Arthur & Ellen Leday	9126 S 6Th Ave	City of Inglewood	Single Family Residential	1
4026023003	Clarissa White	9132 S 6Th Ave	City of Inglewood	Single Family Residential	1
4026023004	Melvin & Audrey Robinson	9200 S 6Th Ave	City of Inglewood	Single Family Residential	1
4026023005	Clinton & Gallegos Maria Sylvestre	9204 S 6Th Ave	City of Inglewood	Single Family Residential	1
4026023006	Samuel & Gayle Gaskin Brown	9212 S 6Th Ave	City of Inglewood	Single Family Residential	1
4026023007	Herbert & Mary Smith	9216 S 6Th Ave	City of Inglewood	Single Family Residential	1
4026023008	Joseph Cole	9222 S 6Th Ave	City of Inglewood	Single Family Residential	1
4026023009	Cecil & Mary Domingue	9226 S 6Th Ave	City of Inglewood	Single Family Residential	1
4026023010	Christopher & Dana Calvin Sr	9232 S 6Th Ave	City of Inglewood	Single Family Residential	1
4026023011	Walter & Ella Washington	9231 S 5Th Ave	City of Inglewood	Single Family Residential	1
4026023012	Algarine Stewart	9227 S 5Th Ave	City of Inglewood	Single Family Residential	1
4026023013	Brian McKinney	9223 S 5Th Ave	City of Inglewood	Single Family Residential	1
4026023014	Don & Daphne Martin	9217 S 5Th Ave	City of Inglewood	Single Family Residential	1
4026023015	Elcedo Bradley	9211 S 5Th Ave	City of Inglewood	Single Family Residential	1
4026023016	Carolyn Washington	9207 S 5Th Ave	City of Inglewood	Single Family Residential	1
4026023017	Alice Lyons	9201 S 5Th Ave	City of Inglewood	Single Family Residential	1
4026023018	Lula Farley	9133 S 5Th Ave	City of Inglewood	Single Family Residential	1
4026024010	Joseph & Barbara Franzone	9116 S 6Th Ave	City of Inglewood	Single Family Residential	1
4026026009	Lamel Young	9226 S 5Th Ave	City of Inglewood	Single Family Residential	1
4026026010	Doris Morton	9232 S 5Th Ave	City of Inglewood	Single Family Residential	1
4027007001	Joseph Sr Adger	9416 S 5Th Ave	City of Inglewood	Single Family Residential	1
4027007002	Allan & Ison Fullenwider	9420 S 5Th Ave	City of Inglewood	Single Family Residential	1
4027007003	Noretha Herod	9426 S 5Th Ave	City of Inglewood	Single Family Residential	1
4027007004	Wanda Green	9500 S 5Th Ave	City of Inglewood	Single Family Residential	1
4027007005	Stacy Horton	9506 S 5Th Ave	City of Inglewood	Single Family Residential	1

Table B1

No Action/No Project Alternative 2015 94dBA SEL Noise Contour Listing of Newly Exposed Residential Uses Outside of the 1992 65 CNEL Noise Contour

APN	Owner	Address	Jurisdiction	Type	DU
4027007006	Renita Watson	9512 S 5Th Ave	City of Inglewood	Single Family Residential	1
4027007007	Gus Chapple Jr	9518 S 5Th Ave	City of Inglewood	Single Family Residential	1
4027007008	Hollis & Nancy Bowers	9522 S 5Th Ave	City of Inglewood	Single Family Residential	1
4027007009	Delia Alexander	9526 S 5Th Ave	City of Inglewood	Single Family Residential	1
4027007010	Noel & Jacqueline Brown	9532 S 5Th Ave	City of Inglewood	Single Family Residential	1
4027007011	Shirley Poe	9533 S 4Th Ave	City of Inglewood	Single Family Residential	1
4027007012	Charleston & Fannie Bradley	9527 S 4Th Ave	City of Inglewood	Single Family Residential	1
4027007013	Richard & Carolyn Farris	9521 S 4Th Ave	City of Inglewood	Single Family Residential	1
4027007014	George & Ida Dotson Jr	9517 S 4Th Ave	City of Inglewood	Single Family Residential	1
4027007015	William & Debra Stephens	9511 S 4Th Ave	City of Inglewood	Single Family Residential	1
4027007016	Ethel Reed	9507 S 4Th Ave	City of Inglewood	Single Family Residential	1
4027007018	Raymond & Iris Parks	9427 S 4Th Ave	City of Inglewood	Single Family Residential	1
4027007019	Curtis Fhel Antoine	9417 S 4Th Ave	City of Inglewood	Single Family Residential	1
4027007020	Carl Branham	9415 S 4Th Ave	City of Inglewood	Single Family Residential	1
4027007021	Narveline Roberson	9501 S 4Th Ave	City of Inglewood	Single Family Residential	1
4027008001	Robert & Virginia Hill	9300 S 5Th Ave	City of Inglewood	Single Family Residential	1
4027008002	Columbus & Verna Love	9306 S 5Th Ave	City of Inglewood	Single Family Residential	1
4027008003	Oliver Cornelius	9310 S 5Th Ave	City of Inglewood	Single Family Residential	1
4027008004	Charlie & Leona Davis	9316 S 5Th Ave	City of Inglewood	Single Family Residential	1
4027008005	James Plummer	9322 S 5Th Ave	City of Inglewood	Single Family Residential	1
4027008006	Cora Fann	9326 S 5Th Ave	City of Inglewood	Single Family Residential	1
4027008007	Elizabeth Craddock	9332 S 5Th Ave	City of Inglewood	Single Family Residential	1
4027008008	Eura Wallace	9400 S 5Th Ave	City of Inglewood	Single Family Residential	1
4027008009	Jerry Whatley	9406 S 5Th Ave	City of Inglewood	Single Family Residential	1
4027008010	Huval & Pauline Ross	9410 S 5Th Ave	City of Inglewood	Single Family Residential	1
4027008011	Roy & Ethel Russell	9411 S 4Th Ave	City of Inglewood	Single Family Residential	1
4027008012	Arnold & Karen Holmes	9407 S 4Th Ave	City of Inglewood	Single Family Residential	1
4027008013	Sharon Eason	9401 S 4Th Ave	City of Inglewood	Single Family Residential	1
4027008014	John & Dorothy Henderson	9333 S 4Th Ave	City of Inglewood	Single Family Residential	1
4027008015	Robert & Margaret Jones Jr	9327 S 4Th Ave	City of Inglewood	Single Family Residential	1
4027008016	Clermont & Imogene Sibley Jr	9321 S 4Th Ave	City of Inglewood	Single Family Residential	1
4027009001	Franklin Levert	2618 W Arbor Vitae St	City of Inglewood	Multi Family Residential	2
4027009002	Monee Johnson	9304 S 6Th Ave	City of Inglewood	Multi Family Residential	2
4027009003	Jesus & Maria Lucia Ibarra	9308 S 6Th Ave	City of Inglewood	Multi Family Residential	2
4027009004	Pedro Borrego	9312 S 6Th Ave	City of Inglewood	Multi Family Residential	2
4027009005	Robert Hamilton	9316 S 6Th Ave	City of Inglewood	Multi Family Residential	2
4027009006	Calvin Chin	9320 S 6Th Ave	City of Inglewood	Multi Family Residential	2
4027009007	Barbara Williams	9324 S 6Th Ave	City of Inglewood	Multi Family Residential	2
4027009008	Joyce Wickliffe	9328 S 6Th Ave	City of Inglewood	Multi Family Residential	2
4027009009	Herbert Santifer	9332 S 6Th Ave	City of Inglewood	Multi Family Residential	2
4027009010	Gus & Jessie Simpson	9336 S 6Th Ave	City of Inglewood	Multi Family Residential	2
4027009011	Howard & Barbara Blair Jr	9340 S 6Th Ave	City of Inglewood	Multi Family Residential	2
4027009012	Howard & Barbara Blair Jr	9344 S 6Th Ave	City of Inglewood	Multi Family Residential	2
4027009013	Robert Avery	9348 S 6Th Ave	City of Inglewood	Multi Family Residential	2

Table B1

No Action/No Project Alternative 2015 94dBA SEL Noise Contour Listing of Newly Exposed Residential Uses Outside of the 1992 65 CNEL Noise Contour

APN	Owner	Address	Jurisdiction	Type	DU
4027009014	Priscilla Ridgeway	9413 S 5Th Ave	City of Inglewood	Single Family Residential	1
4027009015	George Dunn	9409 S 5Th Ave	City of Inglewood	Single Family Residential	1
4027009016	Howard & Barbara Blair Jr	9405 S 5Th Ave	City of Inglewood	Single Family Residential	1
4027009017	Michael Bennett	9401 S 5Th Ave	City of Inglewood	Single Family Residential	1
4027009018	Geneva Hildreth	9337 S 5Th Ave	City of Inglewood	Single Family Residential	1
4027009019	Dorothy Johnson	9335 S 5Th Ave	City of Inglewood	Single Family Residential	1
4027009020	Lawrence & Huguette Marshall	9331 S 5Th Ave	City of Inglewood	Single Family Residential	1
4027009021	Otha & Lorena McKinney	9321 S 5Th Ave	City of Inglewood	Single Family Residential	1
4027009022	James & Lavenia Bradford	9317 S 5Th Ave	City of Inglewood	Single Family Residential	1
4027009023	Earl & Mae O'Dear	9313 S 5Th Ave	City of Inglewood	Single Family Residential	1
4027009024	Kenneth & Bertha Mabry	9309 S 5Th Ave	City of Inglewood	Single Family Residential	1
4027009025	Theodore & Nelma Mahaley	9305 S 5Th Ave	City of Inglewood	Single Family Residential	1
4027009026	Linda Hamilton	9301 S 5Th Ave	City of Inglewood	Single Family Residential	1
4027010001	Reginald Smith	9531 S 5Th Ave	City of Inglewood	Single Family Residential	1
4027010002	Petra Eymert	9527 S 5Th Ave	City of Inglewood	Single Family Residential	1
4027010003	Sharon Stephens	9525 S 5Th Ave	City of Inglewood	Single Family Residential	1
4027010004	Dyke & Doniece Redmond	9521 S 5Th Ave	City of Inglewood	Single Family Residential	1
4027010005	Evia Barnes	9517 S 5Th Ave	City of Inglewood	Single Family Residential	1
4027010006	Gerald & Esma Duplantier	9511 S 5Th Ave	City of Inglewood	Single Family Residential	1
4027010007	Theodoris Prince	9507 S 5Th Ave	City of Inglewood	Single Family Residential	1
4027010008	Jeanie Rodgers	9505 S 5Th Ave	City of Inglewood	Single Family Residential	1
4027010009	Larry & Mary Springs	9501 S 5Th Ave	City of Inglewood	Single Family Residential	1
4027010010	Morace & Glenn Hunter	9429 S 5Th Ave	City of Inglewood	Single Family Residential	1
4027010011	Steve & Daphne Johnson	9425 S 5Th Ave	City of Inglewood	Single Family Residential	1
4027010012	Rubie Burton	9421 S 5Th Ave	City of Inglewood	Single Family Residential	1
4027010013	Diana Velez	9415 S 5Th Ave	City of Inglewood	Single Family Residential	1
4027010014	Graves & Linda King	9502 S 6Th Ave	City of Inglewood	Single Family Residential	1
4027010015	Ramon & Vera Roberts	9504 S 6Th Ave	City of Inglewood	Single Family Residential	1
4027010016	Adell Moseley	9510 S 6Th Ave	City of Inglewood	Single Family Residential	1
4027010017	Kathy Martinez	9512 S 6Th Ave	City of Inglewood	Single Family Residential	1
4027010018	Conrad & Lisa Meredith	9514 S 6Th Ave	City of Inglewood	Single Family Residential	1
4027010019	Lucille & Terence Baker	9516 S 6Th Ave	City of Inglewood	Single Family Residential	1
4027010020	Kwamena Ayina	9520 S 6Th Ave	City of Inglewood	Single Family Residential	1
4027010021	Enrique & Gladis Diaz	9524 S 6Th Ave	City of Inglewood	Single Family Residential	1
4027010022	James & Nettie Crayton	9526 S 6Th Ave	City of Inglewood	Single Family Residential	1
4027010023	Geraldine & Melvin Davis	9532 S 6Th Ave	City of Inglewood	Single Family Residential	1
4027011001	Maria Solares	2937 W Hardy St	City of Inglewood	Single Family Residential	1
4027011002	Alvin & Douglas Gwendolyn Benard	2931 W Hardy St	City of Inglewood	Single Family Residential	1
4027011003	Claude & Susie Spotwell	2921 W Hardy St	City of Inglewood	Single Family Residential	1
4027011004	Robert Crittenden	2915 W Hardy St	City of Inglewood	Single Family Residential	1
4027011005	Jeff & Alice Butler Jr	2909 W Hardy St	City of Inglewood	Single Family Residential	1
4027011006	Jesse & Janette Miles	2901 W Hardy St	City of Inglewood	Single Family Residential	1
4027011007	Curtis & Constance Seale	2737 W Hardy St	City of Inglewood	Single Family Residential	1
4027011008	Robert & Stephanie Brown Sr	2735 W Hardy St	City of Inglewood	Single Family Residential	1

Table B1

**No Action/No Project Alternative 2015 94dBA SEL Noise Contour Listing of Newly Exposed
Residential Uses Outside of the 1992 65 CNEL Noise Contour**

APN	Owner	Address	Jurisdiction	Type	DU
4027011009	Charles & Patsy McMillan	2731 W Hardy St	City of Inglewood	Single Family Residential	1
4027011010	Charles & Laura Thompson	2721 W Hardy St	City of Inglewood	Single Family Residential	1
4027011011	Joseph & Olivia Watts	2715 W Hardy St	City of Inglewood	Single Family Residential	1
4027011012	Carole Davison	2709 W Hardy St	City of Inglewood	Single Family Residential	1
4027011013	Joe & Bettye Conley	2710 W 95Th St	City of Inglewood	Single Family Residential	1
4027011014	Kemoria Woodson	2714 W 95Th St	City of Inglewood	Single Family Residential	1
4027011015	Richard & Linda Williams III	2720 W 95Th St	City of Inglewood	Single Family Residential	1
4027011016	Darries Guzman Jr	2730 W 95Th St	City of Inglewood	Single Family Residential	1
4027011017	Frank & Willie Gary	2734 W 95Th St	City of Inglewood	Single Family Residential	1
4027011018	Alvin & Joy Henley	2738 W 95Th St	City of Inglewood	Single Family Residential	1
4027011019	Brenda Coleman	2900 W 95Th St	City of Inglewood	Single Family Residential	1
4027011020	Mary Andres	2908 W 95Th St	City of Inglewood	Single Family Residential	1
4027011021	Rosetta Davenport-Landou	2916 W 95Th St	City of Inglewood	Single Family Residential	1
4027011022	Donald & Rose Brown	2922 W 95Th St	City of Inglewood	Single Family Residential	1
4027011023	Christopher Harris	2932 W 95Th St	City of Inglewood	Single Family Residential	1
4027011024	Sharon Mann & Ruthie Garrett	2938 W 95Th St	City of Inglewood	Single Family Residential	1
4027012001	Marvin & Margaret Lee	9321 S 8Th Ave	City of Inglewood	Multi Family Residential	2
4027012002	Jordan Pugh	9325 S 8Th Ave	City of Inglewood	Multi Family Residential	2
4027012003	Lloyd & Antoinette Nelson	9329 S 8Th Ave	City of Inglewood	Multi Family Residential	2
4027012004	Marvin & Margaret Lee	9333 S 8Th Ave	City of Inglewood	Multi Family Residential	2
4027012005	Lloyd & Antoinette Nelson	9337 S 8Th Ave	City of Inglewood	Multi Family Residential	2
4027012006	Hellen Morgan	9341 S 8Th Ave	City of Inglewood	Multi Family Residential	2
4027012007	William Day	9345 S 8Th Ave	City of Inglewood	Multi Family Residential	2
4027012012	Mildred Hackett	9328 Crenshaw Blvd	City of Inglewood	Multi Family Residential	4
4027012013	Arthur Lewis	9332 Crenshaw Blvd	City of Inglewood	Multi Family Residential	5
4027012019	Kaye Varner	9349 S 8Th Ave	City of Inglewood	Multi Family Residential	2
4027013008	Anita Taylor	9352 Crenshaw Blvd	City of Inglewood	Single Family Residential	1
4027013009	James & Barbara Feiga	9354 Crenshaw Blvd	City of Inglewood	Single Family Residential	1
4027013010	Burley & Barbara Stamps	9356 Crenshaw Blvd	City of Inglewood	Single Family Residential	1
4027013011	Travis & Sonnvva Hartfield	9358 Crenshaw Blvd	City of Inglewood	Single Family Residential	1
4027013012	Michael & Lafayette Marks	9360 Crenshaw Blvd	City of Inglewood	Single Family Residential	1
4027014001	FOSTER RONALD CHURCH GOD	9602 Crenshaw Blvd	City of Inglewood	Single Family Residential	1
4027014002	Sherman & Fern Jackson	9606 Crenshaw Blvd	City of Inglewood	Single Family Residential	1
4027014003	Roy & Thelma Harris Jr	9610 Crenshaw Blvd	City of Inglewood	Single Family Residential	1
4027014004	Porter & Josephine Evans	9614 Crenshaw Blvd	City of Inglewood	Single Family Residential	1
4027014005	Glenn Smith	9618 Crenshaw Blvd	City of Inglewood	Single Family Residential	1
4027014006	Doris Duckett	9622 Crenshaw Blvd	City of Inglewood	Single Family Residential	1
4027014007	Marvin & Etta McMahan	9626 Crenshaw Blvd	City of Inglewood	Single Family Residential	1
4027014008	Elenoid & Helen Dave	9700 Crenshaw Blvd	City of Inglewood	Single Family Residential	1
4027014017	Herman & Judy Woods	9629 S 8Th Ave	City of Inglewood	Single Family Residential	1
4027014018	David & Tamrie Freeman	9625 S 8Th Ave	City of Inglewood	Single Family Residential	1
4027014019	Alvin Santiel	9621 S 8Th Ave	City of Inglewood	Single Family Residential	1
4027014020	Mildred Mitchell	9617 S 8Th Ave	City of Inglewood	Single Family Residential	1
4027014021	Kenneth & Jerryl Powe	9613 S 8Th Ave	City of Inglewood	Single Family Residential	1

Table B1

No Action/No Project Alternative 2015 94dBA SEL Noise Contour Listing of Newly Exposed Residential Uses Outside of the 1992 65 CNEL Noise Contour

APN	Owner	Address	Jurisdiction	Type	DU
4027014022	Henry & Marjorie Williams	9609 S 8Th Ave	City of Inglewood	Single Family Residential	1
4027014023	Bobbie Hines	9605 S 8Th Ave	City of Inglewood	Single Family Residential	1
4027014024	Pauletta & Joseph Bradshaw	9601 S 8Th Ave	City of Inglewood	Single Family Residential	1
4027017001	Angela & Alfred Blue	9602 S 8Th Ave	City of Inglewood	Single Family Residential	1
4027017002	Patricia Burnett	9606 S 8Th Ave	City of Inglewood	Single Family Residential	1
4027017003	Velma Noble	9610 S 8Th Ave	City of Inglewood	Single Family Residential	1
4027017004	Thelma Galloway	9614 S 8Th Ave	City of Inglewood	Single Family Residential	1
4027017005	Joyce Logan	9618 S 8Th Ave	City of Inglewood	Single Family Residential	1
4027017006	Roderick Rideau	9622 S 8Th Ave	City of Inglewood	Single Family Residential	1
4027017007	Clara Harper	9626 S 8Th Ave	City of Inglewood	Single Family Residential	1
4027017008	Ronald & Gladney Johnson	9630 S 8Th Ave	City of Inglewood	Single Family Residential	1
4027017017	Owen & Constance Fraser	9625 S 7Th Ave	City of Inglewood	Single Family Residential	1
4027017018	Maria Mercado	9621 S 7Th Ave	City of Inglewood	Single Family Residential	1
4027017019	Rosa Lynn Nash	9617 S 7Th Ave	City of Inglewood	Single Family Residential	1
4027017020	Calvin & Joyce Henry	9613 S 7Th Ave	City of Inglewood	Single Family Residential	1
4027017021	Sherman Carter Jr	9609 S 7Th Ave	City of Inglewood	Single Family Residential	1
4027017022	Claudia Holmes	9605 S 7Th Ave	City of Inglewood	Single Family Residential	1
4027017023	Milton & Elenora Carpenter	9601 S 7Th Ave	City of Inglewood	Single Family Residential	1
4027018001	James & Sylvia Smith	9602 S 7Th Ave	City of Inglewood	Single Family Residential	1
4027018002	Lillian Benbow	9606 S 7Th Ave	City of Inglewood	Single Family Residential	1
4027018003	Harvey & Clara Jones	9610 S 7Th Ave	City of Inglewood	Single Family Residential	1
4027018004	Chris & Sharron Hickey	9614 S 7Th Ave	City of Inglewood	Single Family Residential	1
4027018005	Letitia Rene Smith	9618 S 7Th Ave	City of Inglewood	Single Family Residential	1
4027018006	Tessie Crowder	9622 S 7Th Ave	City of Inglewood	Single Family Residential	1
4027018007	Frances Denmon	9626 S 7Th Ave	City of Inglewood	Single Family Residential	1
4027018008	Curtis McEwing Jr	9700 S 7Th Ave	City of Inglewood	Single Family Residential	1
4027018016	Leslie & Charlean Hayes	9629 S 6Th Ave	City of Inglewood	Single Family Residential	1
4027018017	Jacques & Linda Roussel	9625 S 6Th Ave	City of Inglewood	Single Family Residential	1
4027018018	Beulah Jenkins	9621 S 6Th Ave	City of Inglewood	Single Family Residential	1
4027018019	Charlie & Darlena Francis	9617 S 6Th Ave	City of Inglewood	Single Family Residential	1
4027018020	Francisco & Angela Mendoza	9613 S 6Th Ave	City of Inglewood	Single Family Residential	1
4027018021	Ricky & Karen Hill	9609 S 6Th Ave	City of Inglewood	Single Family Residential	1
4027018022	Marilyn White	9605 S 6Th Ave	City of Inglewood	Single Family Residential	1
4027018023	Fay Johnson	9601 S 6Th Ave	City of Inglewood	Single Family Residential	1
4027021001	Allen & Tonie Sorrell	9602 S 6Th Ave	City of Inglewood	Single Family Residential	1
4027021002	John Sims Jr	9606 S 6Th Ave	City of Inglewood	Single Family Residential	1
4027021003	Celedonio & Elvira Arana	9610 S 6Th Ave	City of Inglewood	Single Family Residential	1
4027021004	Evelyn Edwards	9614 S 6Th Ave	City of Inglewood	Single Family Residential	1
4027021005	Dewitt & Cassandra Latham	9618 S 6Th Ave	City of Inglewood	Single Family Residential	1
4027021006	Kenneth & Latonya Alexander	9622 S 6Th Ave	City of Inglewood	Single Family Residential	1
4027021007	Andrew & Etta Timmons	9626 S 6Th Ave	City of Inglewood	Single Family Residential	1
4027021018	Joyce Garner	9625 S 5Th Ave	City of Inglewood	Single Family Residential	1
4027021019	Glenn Justice	9621 S 5Th Ave	City of Inglewood	Single Family Residential	1
4027021020	Karen Denise Waters	9617 S 5Th Ave	City of Inglewood	Single Family Residential	1

Table B1

**No Action/No Project Alternative 2015 94dBA SEL Noise Contour Listing of Newly Exposed
Residential Uses Outside of the 1992 65 CNEL Noise Contour**

APN	Owner	Address	Jurisdiction	Type	DU
4027021021	Robert Ward	9613 S 5Th Ave	City of Inglewood	Single Family Residential	1
4027021022	Willie & La Verne Mann	9609 S 5Th Ave	City of Inglewood	Single Family Residential	1
4027021023	Dennis & Caroline Baker	9605 S 5Th Ave	City of Inglewood	Single Family Residential	1
4027021024	Edward Booker	9601 S 5Th Ave	City of Inglewood	Single Family Residential	1
4027022001	Lemond & Janyce Williams	9600 S 5Th Ave	City of Inglewood	Single Family Residential	1
4027022002	Henry Hogg	9606 S 5Th Ave	City of Inglewood	Single Family Residential	1
4027022003	Irma Freeman	9610 S 5Th Ave	City of Inglewood	Single Family Residential	1
4027022004	Walter & Linda Caldwell	9616 S 5Th Ave	City of Inglewood	Single Family Residential	1
4027022020	Gifford & Beatrice Shanklin	9601 S 4Th Ave	City of Inglewood	Single Family Residential	1
4027030001	Humphrey & Dora Thomas	2937 W 95Th St	City of Inglewood	Single Family Residential	1
4027030002	De Borah Torres	2931 W 95Th St	City of Inglewood	Single Family Residential	1
4027030003	M Chaddick	2921 W 95Th St	City of Inglewood	Single Family Residential	1
4027030004	Louis & Margaret Chelette	2915 W 95Th St	City of Inglewood	Single Family Residential	1
4027030005	Ruthieline McFadden	2909 W 95Th St	City of Inglewood	Single Family Residential	1
4027030006	Helen Phillips	2901 W 95Th St	City of Inglewood	Single Family Residential	1
4027030007	Dianne Heath	2737 W 95Th St	City of Inglewood	Single Family Residential	1
4027030008	Lallie Sharrieff	2735 W 95Th St	City of Inglewood	Single Family Residential	1
4027030009	Bruce Gerrard	2731 W 95Th St	City of Inglewood	Single Family Residential	1
4027030010	Cynthia LeGardye	2721 W 95Th St	City of Inglewood	Single Family Residential	1
4027030011	Daisy Hyatt	2715 W 95Th St	City of Inglewood	Single Family Residential	1
4027030012	Carl & Ernestine Roberts	2709 W 95Th St	City of Inglewood	Single Family Residential	1
4027030013	Stannon & Wilhelmena Reed	2710 W 94Th St	City of Inglewood	Single Family Residential	1
4027030014	Trevor Graham	2714 W 94Th St	City of Inglewood	Single Family Residential	1
4027030015	Wayne & Denise Arbaugh	2720 W 94Th St	City of Inglewood	Single Family Residential	1
4027030016	Dorothy & Elisha Jones	2730 W 94Th St	City of Inglewood	Single Family Residential	1
4027030017	Columbus & Mary Burnette	2734 W 94Th St	City of Inglewood	Single Family Residential	1
4027030018	Charles & Georgia Hill	2738 W 94Th St	City of Inglewood	Single Family Residential	1
4027030019	George & Hellen Morgan	2900 W 94Th St	City of Inglewood	Single Family Residential	1
4027030020	George & Nazrie Walker	2908 W 94Th St	City of Inglewood	Single Family Residential	1
4027030021	Alfred Ladd	2916 W 94Th St	City of Inglewood	Single Family Residential	1
4027030022	Edward Kaufman	2922 W 94Th St	City of Inglewood	Single Family Residential	1
4027030023	Robert Chamberlin	2932 W 94Th St	City of Inglewood	Single Family Residential	1
4027030024	Leon & Carmen Gibson Jr	2938 W 94Th St	City of Inglewood	Single Family Residential	1
4027030025	Freddie & Rosetta Weldon	2937 W 94Th St	City of Inglewood	Single Family Residential	1
4027030026	Edward & Beverly Franklin	2931 W 94Th St	City of Inglewood	Single Family Residential	1
4027030027	Claude & Sylvia Henry	2921 W 94Th St	City of Inglewood	Single Family Residential	1
4027030028	John Hopkins	2915 W 94Th St	City of Inglewood	Single Family Residential	1
4027030029	Jean Bradley	2909 W 94Th St	City of Inglewood	Single Family Residential	1
4027030030	Terrell & Regina Taylor	2901 W 94Th St	City of Inglewood	Single Family Residential	1
4027030031	Otha & Ruth Ware	2737 W 94Th St	City of Inglewood	Single Family Residential	1
4027030032	Joyce McNeal	2735 W 94Th St	City of Inglewood	Single Family Residential	1
4027030033	Frederick & Mary Jones	2731 W 94Th St	City of Inglewood	Single Family Residential	1
4027030034	Keith Jones	2721 W 94Th St	City of Inglewood	Single Family Residential	1
4027030035	Clarence & Rose Patterson Jr	2715 W 94Th St	City of Inglewood	Single Family Residential	1

Table B1

No Action/No Project Alternative 2015 94dBA SEL Noise Contour Listing of Newly Exposed Residential Uses Outside of the 1992 65 CNEL Noise Contour

APN	Owner	Address	Jurisdiction	Type	DU
4027030036	Linda Taylor	2709 W 94Th St	City of Inglewood	Single Family Residential	1
4027030037	Maurice Hill	2701 W 94Th St	City of Inglewood	Single Family Residential	1
4123010007	Lloyd Powell	8741 Bleriot Ave	City of Los Angeles	Single Family Residential	1
4123011004	John North	8801 Airlane Ave	City of Los Angeles	Single Family Residential	1
4123011005	Armando & Irma Aguirre	8747 Airlane Ave	City of Los Angeles	Single Family Residential	1
4123011006	Albert & Betty Bender	8741 Airlane Ave	City of Los Angeles	Single Family Residential	1
4123011021	Annetta Fields	8800 Bleriot Ave	City of Los Angeles	Single Family Residential	1
4123011022	Gerald Spiegel	8806 Bleriot Ave	City of Los Angeles	Single Family Residential	1
4123012011	John & Mary Mathew	8800 Airlane Ave	City of Los Angeles	Single Family Residential	1
4123012012	Francis & Kathleen Dufour	8806 Airlane Ave	City of Los Angeles	Single Family Residential	1
4123012013	Claude & Florence Poynter	8812 Airlane Ave	City of Los Angeles	Single Family Residential	1
4123012015	Grahm & Christine Spearink	8821 Wiley Post Ave	City of Los Angeles	Single Family Residential	1
4123012016	Carlos & Catherine Garcia	8731 Yorktown Ave	City of Los Angeles	Single Family Residential	1
4123012017	Atef Moussa	8725 Yorktown Ave	City of Los Angeles	Single Family Residential	1
4123012018	Jahangir & Yafa Farin	8719 Yorktown Ave	City of Los Angeles	Single Family Residential	1
4123013019	William White	8724 Yorktown Ave	City of Los Angeles	Single Family Residential	1
4123013020	Rajah & Asoka Wijesuriya	8730 Yorktown Ave	City of Los Angeles	Single Family Residential	1
4123013021	Virginia O'Neal	8811 Wiley Post Ave	City of Los Angeles	Single Family Residential	1
4123013022	Cherie Bushu	8801 Wiley Post Ave	City of Los Angeles	Single Family Residential	1
4123013023	Harley & Jeanette Green	8727 Glider Ave	City of Los Angeles	Single Family Residential	1
4123015053	Edna Plaeger	8730 Lilienthal Ave	City of Los Angeles	Single Family Residential	1
4123015057	Jerald & Susan Jacob	8716 Lilienthal Ave	City of Los Angeles	Single Family Residential	1
4123015058	Russell W & Edna Mae Calhoun	8720 Lilienthal Ave	City of Los Angeles	Single Family Residential	1
4123015059	Marjorie E Joseph	8726 Lilienthal Ave	City of Los Angeles	Single Family Residential	1
4123015060	Augustine R Dominguez	8800 Lilienthal Ave	City of Los Angeles	Single Family Residential	1
4123016005	Jessica Ramirez	8801 Lilienthal Ave	City of Los Angeles	Single Family Residential	1
4123016006	Henry Guzman	8731 Lilienthal Ave	City of Los Angeles	Single Family Residential	1
4123016007	Thomas & Margaret Hoebink	8727 Lilienthal Ave	City of Los Angeles	Single Family Residential	1
4123016008	Margaret Harvick	8721 Lilienthal Ave	City of Los Angeles	Single Family Residential	1
4123016021	Patrick & Darlene Bible	8718 Wiley Post Ave	City of Los Angeles	Single Family Residential	1
4123016022	A W & Libbie Dahlstrom	8722 Wiley Post Ave	City of Los Angeles	Single Family Residential	1
4123016023	Barbara Kutsch	8728 Wiley Post Ave	City of Los Angeles	Single Family Residential	1
4123016024	Donna Murray	8734 Wiley Post Ave	City of Los Angeles	Single Family Residential	1
4123016025	Martin & Emma Manrique	8806 Glider Ave	City of Los Angeles	Single Family Residential	1
4123016026	Donald & Wendy Gauthier	8812 Glider Ave	City of Los Angeles	Single Family Residential	1
4123017022	Claude & Sylvia Heales	8800 Wiley Post Ave	City of Los Angeles	Single Family Residential	1
4125013005	Michael Cobin	8703 Ramsgate Ave	City of Los Angeles	Multi Family Residential	2
4125013006	COOKE ARTHUR CO	8709 Ramsgate Ave	City of Los Angeles	Multi Family Residential	2
4125013010	Manuel & Esther Chavez	8725 Ramsgate Ave	City of Los Angeles	Multi Family Residential	3
4125015001	Michele Kaemmerer	8733 Reading Ave	City of Los Angeles	Multi Family Residential	3
4125015002	Ronald & Claudette Ferrier	8739 Ramsgate Ave	City of Los Angeles	Multi Family Residential	3
4125015004	Mary Scales	8755 Reading Ave	City of Los Angeles	Multi Family Residential	3
4125015017	Javier & Mary Jauergui	8722 Ramsgate Ave	City of Los Angeles	Multi Family Residential	4
4125015018	Michael & Laura Garland	8716 Ramsgate Ave	City of Los Angeles	Multi Family Residential	4

Table B1

**No Action/No Project Alternative 2015 94dBA SEL Noise Contour Listing of Newly Exposed
Residential Uses Outside of the 1992 65 CNEL Noise Contour**

APN	Owner	Address	Jurisdiction	Type	DU
4125015019	William & Frances Murphy	8710 Ramsgate Ave	City of Los Angeles	Multi Family Residential	2
4125015021	Ronald Lau	8700 Ramsgate Ave	City of Los Angeles	Multi Family Residential	3
4125016009	Guy Bell	8748 Reading Ave	City of Los Angeles	Multi Family Residential	2
4125016010	Robert & Karen White	8742 Reading Ave	City of Los Angeles	Multi Family Residential	4
4125016011	G A & Doreene Pond	8736 Reading Ave	City of Los Angeles	Multi Family Residential	2
4125016012	H C Prillwitz	8732 Reading Ave	City of Los Angeles	Multi Family Residential	4
4126008002	Robert Haslwanter	912 W Olive St	City of Inglewood	Single Family Residential	0
4126008003	Robert Haslwanter	916 W Olive St	City of Inglewood	Single Family Residential	0
4128005014	Maria Celestino	5207 Pardee St	City of Los Angeles	Single Family Residential	1
4128005015	Acel & Mary Troutman	5201 Pardee St	City of Los Angeles	Single Family Residential	1
4128016020	Maria Salas	5201 W 97Th Pl	City of Los Angeles	Single Family Residential	1
4128016021	WILLKINS NUMBER 103	5200 W 97Th St	City of Los Angeles	Multi Family Residential	7
4128016022	Jose & Beatrice Ramos	5206 W 97Th St	City of Los Angeles	Single Family Residential	1
4128016025	Jaime Viiviana Pasaye Jr	5207 W 97Th St	City of Los Angeles	Single Family Residential	1
4128016026	Patricia Cormier	5201 W 97Th St	City of Los Angeles	Single Family Residential	1
4128016027	Linda Al-Amir	5200 Pardee St	City of Los Angeles	Single Family Residential	1
4128016028	Felipe & Maria Luna	5206 Pardee St	City of Los Angeles	Single Family Residential	1
4128016029	Aurangzeb Bhatti	5210 Pardee St	City of Los Angeles	Single Family Residential	1

Source: Landrum & Brown; PCR, 2003.

This Page Intentionally Left Blank

Attachment C

Sensitive Receptors Alternative A

Table C1

Alternative A 2015 94dBA SEL Noise Contour Listing of Newly Exposed Residential Uses Outside of the 1992 65 CNEL Noise Contour

APN	Owner	Address	Jurisdiction	Type	DU
4023004042	Mary Neely	965 S Oak St	City of Inglewood	Single Family Residential	1
4023005037	Joseph & Celia Meza	955 Holly St	City of Inglewood	Single Family Residential	1
4023005041	Pablo Ponce	957 Holly St	City of Inglewood	Single Family Residential	1
4023005042	Heraclio & Maria Rodriguez Jr	963 Holly St	City of Inglewood	Multi Family Residential	2
4023005045	Artemio & Serafina Cervantes	962 S Oak St	City of Inglewood	Multi Family Residential	3
4023006035	Antonio & Ana Licon	947 S Cedar Ave	City of Inglewood	Multi Family Residential	2
4023006036	Keith & Mirna Cryder	951 S Cedar Ave	City of Inglewood	Single Family Residential	1
4023006040	Betty Johnson	955 S Cedar Ave	City of Inglewood	Single Family Residential	1
4023006042	Jim Brock	966 Holly St	City of Inglewood	Multi Family Residential	4
4023006043	Eleanor Stewart	959 S Cedar Ave	City of Inglewood	Single Family Residential	1
4023006044	Keith Cryder	961 S Cedar Ave	City of Inglewood	Single Family Residential	1
4023006045	Alfonso Valenzuela	963 S Cedar Ave	City of Inglewood	Single Family Residential	1
4023006046	Armando & Maria Gradilla	958 Holly St	City of Inglewood	Multi Family Residential	2
4023006049	Jose Rodriguez	952 Holly St	City of Inglewood	Multi Family Residential	2
4023008004	Delia Garcia	9313 S Inglewood Ave	City of Inglewood	Single Family Residential	1
4023008005	Antonio Castellanos	9321 S Inglewood Ave	City of Inglewood	Single Family Residential	1
4023008006	Cathryn Williams	9323 S Inglewood Ave	City of Inglewood	Single Family Residential	1
4023008007	Roberto & Elodia Lopez	4817 W 94Th St	City of Inglewood	Single Family Residential	1
4023008008	Marco & Carmen Guadalupe Morocho	4821 W 94Th St	City of Inglewood	Single Family Residential	1
4023008009	Vidal & Silvia Rodriguez	4825 W 94Th St	City of Inglewood	Single Family Residential	1
4023008010	Baltazar & Altagracia Ballon	4831 W 94Th St	City of Inglewood	Single Family Residential	1
4023008011	Jose & Elba Cardona	4835 W 94Th St	City of Inglewood	Single Family Residential	1
4023008012	Gustavo & Karlene Alarcon	4839 W 94Th St	City of Inglewood	Single Family Residential	1
4023008013	Manuel & Sara Velasco	4845 W 94Th St	City of Inglewood	Single Family Residential	1
4023008014	Salvador & Dyana Martin	4849 W 94Th St	City of Inglewood	Single Family Residential	1
4023008015	Jose Guzman	4853 W 94Th St	City of Inglewood	Single Family Residential	1
4023008026	Charles Deseriere	4859 W 94Th St	City of Inglewood	Single Family Residential	1
4023009001	Augusto & Lilia Reynaldo	4802 W 94Th St	City of Inglewood	Single Family Residential	1
4023009002	Raul & Maria Monterroso	4808 W 94Th St	City of Inglewood	Single Family Residential	1
4023009003	Adele Grubbs-Olee	4814 W 94Th St	City of Inglewood	Single Family Residential	1
4023009004	Juan & Esperanza Arellano	4820 W 94Th St	City of Inglewood	Single Family Residential	1
4023009005	Vidal & Silvia Rodriguez Jr	4824 W 94Th St	City of Inglewood	Single Family Residential	1
4023009006	Luisa Jimenez	4830 W 94Th St	City of Inglewood	Single Family Residential	1
4023009007	Mauro & Maria Imperial	4834 W 94Th St	City of Inglewood	Single Family Residential	1
4023009008	Jose & Margarita Lopez	4840 W 94Th St	City of Inglewood	Single Family Residential	1
4023009009	Henry & Breeda Cusack	4844 W 94Th St	City of Inglewood	Single Family Residential	1
4023009010	Mario & Maria Perez	4850 W 94Th St	City of Inglewood	Single Family Residential	1
4023009011	Clark & Earlene Beatty	4854 W 94Th St	City of Inglewood	Single Family Residential	1
4023009012	Lending Homeside	4859 W 95Th St	City of Inglewood	Single Family Residential	1
4023009013	Jose & Senaida Vigil	4851 W 95Th St	City of Inglewood	Single Family Residential	1
4023009014	Andres & Norma Iniguez	4845 W 95Th St	City of Inglewood	Single Family Residential	1
4023009015	Richard & Linne Willis	4841 W 95Th St	City of Inglewood	Single Family Residential	1
4023009016	Ulises & Emeli Rodriguez	4835 W 95Th St	City of Inglewood	Single Family Residential	1
4023009017	Robert Joe	4831 W 95Th St	City of Inglewood	Single Family Residential	1

S-1. Supplemental Land Use Technical Report

Table C1

Alternative A 2015 94dBA SEL Noise Contour Listing of Newly Exposed Residential Uses Outside of the 1992 65 CNEL Noise Contour

APN	Owner	Address	Jurisdiction	Type	DU
4023009018	Michael & Esther Garcia	4825 W 95Th St	City of Inglewood	Single Family Residential	1
4023009019	Bettie Albright	4821 W 95Th St	City of Inglewood	Single Family Residential	1
4023009020	Cesar Gomez	4815 W 95Th St	City of Inglewood	Single Family Residential	1
4023009021	Richard Selvan	4811 W 95Th St	City of Inglewood	Single Family Residential	1
4023009022	Hector & Emitaria Salazar	4805 W 95Th St	City of Inglewood	Single Family Residential	1
4023010001	Eugene & Mary Collins	4903 W 96Th St	City of Inglewood	Single Family Residential	1
4023010002	Timothy & Jean Janes	4909 W 96Th St	City of Inglewood	Single Family Residential	1
4023010003	Jose & Martha Hernandez	4913 W 96Th St	City of Inglewood	Single Family Residential	1
4023010004	David & Armindia Rodriguez	4919 W 96Th St	City of Inglewood	Single Family Residential	1
4023010005	Maria Otero	4925 W 96Th St	City of Inglewood	Single Family Residential	1
4023010006	Nodarse	4929 W 96Th St	City of Inglewood	Single Family Residential	1
4023010007	Lawrence & Virginia Salazar	9502 Laraway Ave	City of Inglewood	Single Family Residential	1
4023010008	Manuel Quintero	9508 Laraway Ave	City of Inglewood	Single Family Residential	1
4023010009	Maria Deanda	4918 W 95Th St	City of Inglewood	Single Family Residential	1
4023010010	Roy Nelson	4900 W 95Th St	City of Inglewood	Single Family Residential	1
4023010011	Jose & Maria Palomares	4802 W 95Th St	City of Inglewood	Single Family Residential	1
4023010012	Gabriel Loera	4810 W 95Th St	City of Inglewood	Single Family Residential	1
4023010013	David & Delia Morales	4814 W 95Th St	City of Inglewood	Single Family Residential	1
4023010014	Abigail Hernandez	4820 W 95Th St	City of Inglewood	Single Family Residential	1
4023010015	Susan Leinart	4824 W 95Th St	City of Inglewood	Single Family Residential	1
4023010016	Arturo Gomez	4830 W 95Th St	City of Inglewood	Single Family Residential	1
4023010017	Jose & Maria Mendoza	4834 W 95Th St	City of Inglewood	Single Family Residential	1
4023010018	Jose & Elizabeth Viramontes	4840 W 95Th St	City of Inglewood	Single Family Residential	1
4023010019	Jose & Berta Rodriguez	4844 W 95Th St	City of Inglewood	Single Family Residential	1
4023010020	Willard & Elizabeth Palm Jr	4850 W 95Th St	City of Inglewood	Single Family Residential	1
4023010021	Hector Santiago	4856 W 95Th St	City of Inglewood	Single Family Residential	1
4023010022	Martha Bucio	4862 W 95Th St	City of Inglewood	Single Family Residential	1
4023010023	Edward & Karen Cooley	4861 W 96Th St	City of Inglewood	Single Family Residential	1
4023010024	Jose & Natalia Lopez	4855 W 96Th St	City of Inglewood	Single Family Residential	1
4023010025	Jesus Fernandez	4851 W 96Th St	City of Inglewood	Single Family Residential	1
4023010026	Merlin & Wilma Eldredge	4845 W 96Th St	City of Inglewood	Single Family Residential	1
4023010027	Nestor & Deanna Lopez	4841 W 96Th St	City of Inglewood	Single Family Residential	1
4023010028	BOUZA MANUEL CO	4835 W 96Th St	City of Inglewood	Single Family Residential	1
4023010029	Heidy Arturo	4831 W 96Th St	City of Inglewood	Single Family Residential	1
4023010030	Godfrey & Barbara Ellison	4825 W 96Th St	City of Inglewood	Single Family Residential	1
4023010031	Gratel & Gwendolyn Doucet	4821 W 96Th St	City of Inglewood	Single Family Residential	1
4023010032	Jose & Bertha Zepeda	4815 W 96Th St	City of Inglewood	Single Family Residential	1
4023010033	Gonzalo & Josefina Vasquez	4811 W 96Th St	City of Inglewood	Single Family Residential	1
4023010034	Jose & Elizabeth Guerrero	4801 W 96Th St	City of Inglewood	Single Family Residential	1
4023011001	Mary Andrews	4865 W 97Th St	City of Inglewood	Single Family Residential	1
4023011002	Jose & Luz Martinez	4903 W 97Th St	City of Inglewood	Single Family Residential	1
4023011003	Jeffrey & Sachiko Ishimoto	4909 W 97Th St	City of Inglewood	Single Family Residential	1
4023011004	Terry Jameson	4915 W 97Th St	City of Inglewood	Single Family Residential	1
4023011005	Pablo & Elodia Alvarez	4919 W 97Th St	City of Inglewood	Single Family Residential	1
4023011006	Jaime & Isabel Mares	4925 W 97Th St	City of Inglewood	Single Family Residential	1
4023011007	Gerald Burright	4929 W 97Th St	City of Inglewood	Single Family Residential	1

Table C1

Alternative A 2015 94dBA SEL Noise Contour Listing of Newly Exposed Residential Uses Outside of the 1992 65 CNEL Noise Contour

APN	Owner	Address	Jurisdiction	Type	DU
4023011008	Maria Celestino	4928 W 96Th St	City of Inglewood	Single Family Residential	1
4023011009	Aura Paul	4922 W 96Th St	City of Inglewood	Single Family Residential	1
4023011010	Armando Pandiello	4918 W 96Th St	City of Inglewood	Single Family Residential	1
4023011011	Mary Hensler	4912 W 96Th St	City of Inglewood	Single Family Residential	1
4023011012	Sergio & Esthela Bracamontes	4906 W 96Th St	City of Inglewood	Single Family Residential	1
4023011013	Erma Marlin	4902 W 96Th St	City of Inglewood	Single Family Residential	1
4023011014	Pablo & Wilma Orozco	4819 W 97Th St	City of Inglewood	Single Family Residential	1
4023011015	Leonardo & Teresa Sanchez	4823 W 97Th St	City of Inglewood	Single Family Residential	1
4023011016	Alvino & Nancy Rodriguez	4829 W 97Th St	City of Inglewood	Single Family Residential	1
4023011017	James & Barbara Bergschneider	4833 W 97Th St	City of Inglewood	Single Family Residential	1
4023011018	Robert Williams	4839 W 97Th St	City of Inglewood	Single Family Residential	1
4023011019	Jesus & Victoria Gallegos	4843 W 97Th St	City of Inglewood	Single Family Residential	1
4023011020	Juan Cabrera	4849 W 97Th St	City of Inglewood	Single Family Residential	1
4023011021	Maria & Sanchez Teresa Villegas	4853 W 97Th St	City of Inglewood	Single Family Residential	1
4023011022	PREY RALPH CO	4859 W 97Th St	City of Inglewood	Single Family Residential	1
4023011023	Salvador & Esperanza Montalvo	4800 W 96Th St	City of Inglewood	Single Family Residential	1
4023011024	Vasken & Patty Kalaydjian	4810 W 96Th St	City of Inglewood	Single Family Residential	1
4023011025	Roberto & Marina Ruiz Jr	4814 W 96Th St	City of Inglewood	Single Family Residential	1
4023011026	Dona Stuckenschneider	4820 W 96Th St	City of Inglewood	Single Family Residential	1
4023011027	Eva Simmons	4824 W 96Th St	City of Inglewood	Single Family Residential	1
4023011028	Tomas Cruz	4830 W 96Th St	City of Inglewood	Single Family Residential	1
4023011029	Adrianna Pinos	4832 W 96Th St	City of Inglewood	Single Family Residential	1
4023011030	Flaviano & Aurora Ortiz	4840 W 96Th St	City of Inglewood	Single Family Residential	1
4023011031	Semmie & Dolores McCoy Jr	4844 W 96Th St	City of Inglewood	Single Family Residential	1
4023011032	Martha Castillo	4850 W 96Th St	City of Inglewood	Single Family Residential	1
4023011033	Larry & Jovette Jones	4854 W 96Th St	City of Inglewood	Single Family Residential	1
4023011034	Gabriel & Tina Martinez	4860 W 96Th St	City of Inglewood	Single Family Residential	1
4023011040	Jose & Teresa Hernandez	9619 S Inglewood Ave	City of Inglewood	Single Family Residential	1
4023012001	Graciela & Leticia Montes	4818 W 97Th St	City of Inglewood	Single Family Residential	1
4023012002	Alma Henderson	4824 W 97Th St	City of Inglewood	Single Family Residential	1
4023012003	Ricardo & Alma Cotto	4828 W 97Th St	City of Inglewood	Single Family Residential	1
4023012004	Rodolfo & Olga Banuelos	4832 W 97Th St	City of Inglewood	Single Family Residential	1
4023012005	Roberto & Margarita Hernandez	4838 W 97Th St	City of Inglewood	Single Family Residential	1
4023012006	Juan & Victoria Quintero	4842 W 97Th St	City of Inglewood	Single Family Residential	1
4023012007	Jose & Maria Medina	4848 W 97Th St	City of Inglewood	Single Family Residential	1
4023012008	Jose Lopez Carrillo	4852 W 97Th St	City of Inglewood	Single Family Residential	1
4023012009	Daniel & Maria Lomeli	4856 W 97Th St	City of Inglewood	Single Family Residential	1
4023012010	Hollis Irwin	9705 S Inglewood Ave	City of Inglewood	Single Family Residential	1
4023012011	Hollis Irwin	9705 S Inglewood Ave #Zz	City of Inglewood	Single Family Residential	0
4023012015	Jack & Dorothy Yee	9733 S Inglewood Ave	City of Inglewood	Single Family Residential	0
4023012017	Alicia Orozco	4807 W 98Th St	City of Inglewood	Single Family Residential	1
4023012018	Amalia Still	4815 W 98Th St	City of Inglewood	Multi Family Residential	2
4023012019	Antonio & Leticia Carrisoza	4819 W 98Th St	City of Inglewood	Multi Family Residential	2
4023012020	George Cairns	4823 W 98Th St	City of Inglewood	Single Family Residential	1

S-1. Supplemental Land Use Technical Report

Table C1

Alternative A 2015 94dBA SEL Noise Contour Listing of Newly Exposed Residential Uses Outside of the 1992 65 CNEL Noise Contour

APN	Owner	Address	Jurisdiction	Type	DU
4023012021	Jose & Esperanza Pizano	4827 W 98Th St	City of Inglewood	Multi Family Residential	2
4023012022	Constancio & Maria Silva	4835 W 98Th St	City of Inglewood	Single Family Residential	1
4023012023	Richard & Dora Gibb	4839 W 98Th St	City of Inglewood	Multi Family Residential	2
4023012024	Diana Spicer	4843 W 98Th St	City of Inglewood	Single Family Residential	1
4023012025	Juan & Irene Perez	4847 W 98Th St	City of Inglewood	Single Family Residential	1
4023012026	Robert & Concepcion Kraml	4851 W 98Th St	City of Inglewood	Multi Family Residential	2
4023012027	Jose & Hilda Castellanos	4857 W 98Th St	City of Inglewood	Single Family Residential	1
4023012028	Leo Delpino	4859 W 98Th St	City of Inglewood	Multi Family Residential	4
4023013001	Jose & Lucy Rodriguez	4902 W 97Th St	City of Inglewood	Single Family Residential	1
4023013002	Heracio & Maria Rodriguez	4908 W 97Th St	City of Inglewood	Single Family Residential	1
4023013003	Miguel & M Carmen Alvarez	4912 W 97Th St	City of Inglewood	Single Family Residential	1
4023013004	Efrain Decd Padilla	4918 W 97Th St	City of Inglewood	Single Family Residential	1
4023013005	Sandra Adm Weber	4922 W 97Th St	City of Inglewood	Single Family Residential	1
4023013006	Louisa Barba	4928 W 97Th St	City of Inglewood	Single Family Residential	1
4023013007	Sergio & Ada Aguirre	9718 Laraway Ave	City of Inglewood	Single Family Residential	1
4023013008	Arturo & Angelica Perez	9722 Laraway Ave	City of Inglewood	Single Family Residential	1
4023013009	Roy & Dorothy Johnson	9728 Laraway Ave	City of Inglewood	Single Family Residential	1
4023013011	Jose & Olga Carmenatti	4901 W 98Th St	City of Inglewood	Single Family Residential	1
4023013012	Mario Pelegrin	4903 W 98Th St	City of Inglewood	Multi Family Residential	3
4023013013	Jack & Virginia Arnold	4909 W 98Th St	City of Inglewood	Multi Family Residential	2
4023013014	Gustavo & Enedina Llamas	4915 W 98Th St	City of Inglewood	Multi Family Residential	2
4023013015	Nemesio & Juanita Ciau	4921 W 98Th St	City of Inglewood	Multi Family Residential	3
4023013016	Hector Delpino	4925 W 98Th St	City of Inglewood	Single Family Residential	1
4023013019	Ramon & Martinez Maria Beltran	4935 W 98Th St	City of Inglewood	Single Family Residential	1
4023013020	Agustin & Rebeca Banuelos	9731 Laraway Ave	City of Inglewood	Single Family Residential	1
4023014001	Fernando & Magdalia Maduro	9503 Laraway Ave	City of Inglewood	Single Family Residential	1
4023014002	Carlos & Cielia Yarleque	9509 Laraway Ave	City of Inglewood	Single Family Residential	1
4023014003	Selim & Zevart Tamer	9515 Laraway Ave	City of Inglewood	Single Family Residential	1
4023014004	Pedro & Ana Ponce	9519 Laraway Ave	City of Inglewood	Single Family Residential	1
4023014005	Vance Trafford	9523 Laraway Ave	City of Inglewood	Single Family Residential	1
4023014006	Samir & Zizette Mansour	9601 Laraway Ave	City of Inglewood	Single Family Residential	1
4023014007	Jose Padilla	9607 Laraway Ave	City of Inglewood	Single Family Residential	1
4023014008	Antonio & Pilar Morera	9613 Laraway Ave	City of Inglewood	Single Family Residential	1
4023014009	Guillermo & Margarita Gonzalez	9617 Laraway Ave	City of Inglewood	Single Family Residential	1
4023014010	Aaron & Shelley Wayne	9623 Laraway Ave	City of Inglewood	Single Family Residential	1
4023014011	Andres & Maria Lopez	9627 Laraway Ave	City of Inglewood	Single Family Residential	1
4023014012	Orval & Doreen Meier	9703 Laraway Ave	City of Inglewood	Single Family Residential	1
4023014013	Jose & Maria Gramajo	9707 Laraway Ave	City of Inglewood	Single Family Residential	1
4023014014	Carlos & Ines Rojas	9713 Laraway Ave	City of Inglewood	Single Family Residential	1
4023014015	Nervy & Wanner Noguera	9717 Laraway Ave	City of Inglewood	Single Family Residential	1
4023014016	Jose & Ana Gomez	9723 Laraway Ave	City of Inglewood	Single Family Residential	1
4023014017	Jaime & M Lorena Cortes	9729 Laraway Ave	City of Inglewood	Single Family Residential	1
4023014019	Arturo & Murillo Manuel Rangel	9512 Felton Ave	City of Inglewood	Single Family Residential	1
4023014020	Thilmer Decd Benson	9518 Felton Ave	City of Inglewood	Single Family Residential	1
4023014021	George & Bonita Loewy	9524 Felton Ave	City of Inglewood	Single Family Residential	1
4023014022	Hector & Rosa Ramirez	9530 Felton Ave	City of Inglewood	Multi Family Residential	2

Table C1

Alternative A 2015 94dBA SEL Noise Contour Listing of Newly Exposed Residential Uses Outside of the 1992 65 CNEL Noise Contour

APN	Owner	Address	Jurisdiction	Type	DU
4023014023	Alfonso & Bertha Campos	9536 Felton Ave	City of Inglewood	Single Family Residential	1
4023014024	William Lambert	9602 Felton Ave	City of Inglewood	Single Family Residential	1
4023014025	Edgar & Ana Taracena	9610 Felton Ave	City of Inglewood	Single Family Residential	1
4023014026	Rigoberto Gomez	9614 Felton Ave	City of Inglewood	Multi Family Residential	3
4023014027	Rigoberto Rendon Gomez	9620 Felton Ave	City of Inglewood	Multi Family Residential	2
4023014028	Hugo & Raquel Mera	9624 Felton Ave	City of Inglewood	Multi Family Residential	2
4023014031	Jose & Sandra Gutierrez	9716 Felton Ave	City of Inglewood	Multi Family Residential	2
4023014032	Catherine Koetter	4939 W 98Th St	City of Inglewood	Multi Family Residential	2
4023014033	Paul Barron	4947 W 98Th St	City of Inglewood	Single Family Residential	1
4023014034	Ruth Hansen	4951 W 98Th St	City of Inglewood	Single Family Residential	1
4023014035	Juan Carlos & Madelen Capiro	4955 W 98Th St	City of Inglewood	Multi Family Residential	2
4023014036	Hank Allen	4948 W 95Th St	City of Inglewood	Multi Family Residential	2
4023014037	Philip & Rose Valdivia	9500 Felton Ave	City of Inglewood	Single Family Residential	1
4023015004	Bay-West La Southern Crescent	9518 Redfern Ave	City of Inglewood	Multi Family Residential	2
4023015005	Javier & Rosa Castellanos	9522 Redfern Ave	City of Inglewood	Multi Family Residential	2
4023015006	Jamie Mojica	9528 1/2 Redfern Ave	City of Inglewood	Multi Family Residential	2
4023015007	Esvin Rolando Tinti	9534 Redfern Ave	City of Inglewood	Single Family Residential	1
4023015008	Abel & Daisy Hurtado	9536 Redfern Ave	City of Inglewood	Multi Family Residential	2
4023015009	Richard Siminski	9600 Redfern Ave	City of Inglewood	Single Family Residential	1
4023015010	Jesse & Connie Chavez	9604 Redfern Ave	City of Inglewood	Single Family Residential	1
4023015011	Marliz Espino	9610 Redfern Ave	City of Inglewood	Single Family Residential	1
4023015012	CHONGKOLNUM PETER CO	9614 Redfern Ave	City of Inglewood	Multi Family Residential	2
4023015013	Peter & Charuratna Yongyos Chongkolnun	9618 Redfern Ave	City of Inglewood	Multi Family Residential	2
4023015014	Jose Sanchez	9624 Redfern Ave	City of Inglewood	Multi Family Residential	2
4023015015	Ramon Gonzalez	9702 Redfern Ave	City of Inglewood	Multi Family Residential	2
4023015016	Artemio & Serafina Cervantes	9708 Redfern Ave	City of Inglewood	Multi Family Residential	0
4023015017	Jose & Hernandez Efren Martin	9716 Redfern Ave	City of Inglewood	Multi Family Residential	2
4023015018	Florencio & Rosa Garcia	9717 Felton Ave	City of Inglewood	Multi Family Residential	2
4023015019	Leonard & Donna Guerrero	9709 Felton Ave	City of Inglewood	Multi Family Residential	2
4023015020	Marvin Pineda	9701 Felton Ave	City of Inglewood	Multi Family Residential	2
4023015021	Jose Henriquez	9627 Felton Ave	City of Inglewood	Single Family Residential	1
4023015022	Gustavo & Yvette Gil	9621 Felton Ave	City of Inglewood	Multi Family Residential	2
4023015023	Jose Orozco	9617 Felton Ave	City of Inglewood	Single Family Residential	1
4023015024	Jose Robles	9607 Felton Ave	City of Inglewood	Multi Family Residential	3
4023015025	Dewayne Bean	9603 Felton Ave	City of Inglewood	Single Family Residential	1
4023015026	Dewayne Bean	9539 Felton Ave	City of Inglewood	Multi Family Residential	2
4023015027	George & Bonita Loewy	9535 Felton Ave	City of Inglewood	Single Family Residential	1
4023015028	Corrine Decd Pritchard	9531 Felton Ave	City of Inglewood	Single Family Residential	1
4023015029	Orlando & Pearl Asencio	9527 Felton Ave	City of Inglewood	Multi Family Residential	2
4023015030	George & Bonita Loewy	9523 Felton Ave	City of Inglewood	Single Family Residential	1
4023015031	Benjamin & Emilia Barba	9515 Felton Ave	City of Inglewood	Multi Family Residential	2
4023015032	HAENER THOMAS CO	9513 Felton Ave	City of Inglewood	Single Family Residential	1
4023015033	Angel Garcia	9507 Felton Ave	City of Inglewood	Multi Family Residential	2
4023015034	Adelaide Albert	9501 Felton Ave	City of Inglewood	Single Family Residential	1
4023015035	Darlene Skeels	9723 Felton Ave	City of Inglewood	Multi Family Residential	2
4023015036	Lona Decd Rasmussen	5007 W 98Th St	City of Inglewood	Single Family Residential	1

S-1. Supplemental Land Use Technical Report

Table C1

Alternative A 2015 94dBA SEL Noise Contour Listing of Newly Exposed Residential Uses Outside of the 1992 65 CNEL Noise Contour

APN	Owner	Address	Jurisdiction	Type	DU
4023015037	Miguel & Romero David Rico	5009 W 98Th St	City of Inglewood	Single Family Residential	1
4023015038	Juan & Ana Maria Sanchez	5015 W 98Th St	City of Inglewood	Single Family Residential	1
4023015039	Fidel & Cecilia Mendoza	5021 W 98Th St	City of Inglewood	Multi Family Residential	2
4023015040	Eraclio & Lucila Adrian	9730 Redfern Ave	City of Inglewood	Single Family Residential	1
4023015041	Leonardo & Maria Torres	9720 Redfern Ave	City of Inglewood	Single Family Residential	1
4023016001	Gustavo Zambrano	9714 Ocean Gate Ave	City of Inglewood	Multi Family Residential	2
4023016002	Delia Duarte	9710 Ocean Gate Ave	City of Inglewood	Single Family Residential	1
4023016003	Ron & Danielle Zachariu	9702 Ocean Gate Ave	City of Inglewood	Single Family Residential	1
4023016004	Richard Dominguez	9624 Ocean Gate Ave	City of Inglewood	Single Family Residential	1
4023016005	Olegario & Ramona Valdivia	9620 Ocean Gate Ave	City of Inglewood	Single Family Residential	1
4023016006	Elise Garrison	9614 Ocean Gate Ave	City of Inglewood	Multi Family Residential	0
4023016007	Eduardo & Josefina Ramirez	9608 Ocean Gate Ave	City of Inglewood	Multi Family Residential	0
4023016008	Betty Labansat	9600 Ocean Gate Ave	City of Inglewood	Multi Family Residential	0
4023016009	John & Bonita Greenhow	9536 Ocean Gate Ave	City of Inglewood	Single Family Residential	1
4023016010	Alfonso & Maricela Uribe	9530 Ocean Gate Ave	City of Inglewood	Single Family Residential	1
4023016011	Melisa Arnold	9528 Ocean Gate Ave	City of Inglewood	Single Family Residential	1
4023016012	HALEY ROBERT CO	9522 Ocean Gate Ave	City of Inglewood	Multi Family Residential	3
4023016013	Gordon & Elfriede Francis	9518 Ocean Gate Ave	City of Inglewood	Single Family Residential	1
4023016014	Mario Guzman	9512 Ocean Gate Ave	City of Inglewood	Single Family Residential	1
4023016015	Gordon & Elfriede Francis	9510 Ocean Gate Ave	City of Inglewood	Single Family Residential	1
4023016016	Felipe & Flavia Trujillo	5056 W 95Th St	City of Inglewood	Single Family Residential	1
4023016017	Lazaro & Alicia Diaz	5048 W 95Th St	City of Inglewood	Single Family Residential	1
4023016018	Eduardo & Sylvia Monares	5044 W 95Th St	City of Inglewood	Single Family Residential	1
4023016019	Veronica Stewart	5040 W 95Th St	City of Inglewood	Single Family Residential	1
4023016020	Oscar & Beatriz Lopez	5034 W 95Th St	City of Inglewood	Single Family Residential	1
4023016021	Agustin & Maria Rodriguez	9511 Redfern Ave	City of Inglewood	Single Family Residential	1
4023016022	Guillermo Cruz	9515 Redfern Ave	City of Inglewood	Single Family Residential	1
4023016023	Ernesto Solorzano	9521 1/2 Redfern Ave	City of Inglewood	Multi Family Residential	2
4023016024	David Klaus	9531 Redfern Ave	City of Inglewood	Single Family Residential	1
4023016025	Fausto & Ana Castillo	9535 Redfern Ave	City of Inglewood	Single Family Residential	1
4023016026	Cheryl Cayton	9601 Redfern Ave	City of Inglewood	Single Family Residential	1
4023016027	Eduardo & Josefina Ramirez	9609 Redfern Ave	City of Inglewood	Multi Family Residential	3
4023016028	Ruben & Eduarda Hernandez	9615 Redfern Ave	City of Inglewood	Multi Family Residential	2
4023016029	Te Ata Azim Dolezal	9623 Redfern Ave	City of Inglewood	Single Family Residential	1
4023016030	Viola Lee	9703 Redfern Ave	City of Inglewood	Multi Family Residential	2
4023016031	Agustin & Rosario Gallegos	9709 Redfern Ave	City of Inglewood	Multi Family Residential	2
4023016032	Ramon & Maria Gonzalez	9719 Redfern Ave	City of Inglewood	Multi Family Residential	2
4023022009	Bernardino & Jose Gonzalez	9722 Ocean Gate Ave	City of Inglewood	Multi Family Residential	3
4023022010	Lillian Kratt	9723 Redfern Ave	City of Inglewood	Single Family Residential	1
4023022011	Lidia Haro	9727 Redfern Ave	City of Inglewood	Single Family Residential	1
4023022014	Obdulio Rodriguez	9731 Redfern Ave	City of Inglewood	Single Family Residential	1
4023022018	T E Caple	9807 Redfern Ave	City of Inglewood	Single Family Residential	1
4023022020	Oglah Elshiyab	9811 Redfern Ave	City of Inglewood	Single Family Residential	1
4023022021	Jacobo & Aurora Casiano	9815 Redfern Ave	City of Inglewood	Single Family Residential	1
4023022024	Jose Hernandez	9821 Redfern Ave	City of Inglewood	Multi Family Residential	2
4023022027	Jose & Rebeca Jimenez	9732 Ocean Gate Ave	City of Inglewood	Multi Family Residential	2

Table C1

Alternative A 2015 94dBA SEL Noise Contour Listing of Newly Exposed Residential Uses Outside of the 1992 65 CNEL Noise Contour

APN	Owner	Address	Jurisdiction	Type	DU
4023022029	Jesus & Thelma Gomez	9825 Redfern Ave	City of Inglewood	Single Family Residential	1
4023023001	Miguel & Hermelinda Curiel	4919 W 99Th St	City of Inglewood	Single Family Residential	1
4023023002	Peggy Santiago-Johnson	4923 W 99Th St	City of Inglewood	Multi Family Residential	2
4023023003	Rafaela Avila	4927 W 99Th St	City of Inglewood	Single Family Residential	1
4023023004	Angel & Celia Jimenez	4933 W 99Th St	City of Inglewood	Single Family Residential	1
4023023005	Bertha Moore	4937 W 99Th St	City of Inglewood	Multi Family Residential	0
4023023006	Richard Dutra	4943 W 99Th St	City of Inglewood	Multi Family Residential	0
4023023007	Nikolaje Zivku	4955 W 99Th St	City of Inglewood	Multi Family Residential	0
4023023008	Felix & Felicia Urrutia	4959 W 99Th St	City of Inglewood	Multi Family Residential	2
4023023009	Luisa Alonso	5001 W 99Th St	City of Inglewood	Single Family Residential	1
4023023011	Omero & Elia Tamburri	5009 W 99Th St	City of Inglewood	Multi Family Residential	2
4023023012	Flores	5011 W 99Th St	City of Inglewood	Multi Family Residential	2
4023023013	Javier Gonzalez	5017 W 99Th St	City of Inglewood	Multi Family Residential	2
4023023014	Joseph & Christel Alkana	9816 Redfern Ave	City of Inglewood	Multi Family Residential	2
4023023015	Angel & Angel Delao	5026 W 98Th St	City of Inglewood	Multi Family Residential	2
4023023016	Cupertino & Alicia Banuelos	5022 W 98Th St	City of Inglewood	Single Family Residential	1
4023023017	Rafael Cisneros	5018 W 98Th St	City of Inglewood	Single Family Residential	1
4023023020	Winston & Cecile Vaughan	5006 W 98Th St	City of Inglewood	Single Family Residential	1
4023023021	J J Sanchez	5000 W 98Th St	City of Inglewood	Single Family Residential	1
4023023022	George & Mena Christie	4962 W 98Th St	City of Inglewood	Multi Family Residential	2
4023023023	George & Mena Christie	4956 W 98Th St	City of Inglewood	Multi Family Residential	2
4023023024	Miguel Leyva	4950 W 98Th St	City of Inglewood	Multi Family Residential	3
4023023025	Margarito Gonzalez	4946 W 98Th St	City of Inglewood	Multi Family Residential	3
4023023026	Vicente & Esperanza Flores	4938 W 98Th St	City of Inglewood	Multi Family Residential	3
4023023031	WERNIK HENRY CO	4920 W 98Th St	City of Inglewood	Single Family Residential	1
4023023032	Alejandro & Maria Yanez	5014 W 98Th St	City of Inglewood	Multi Family Residential	3
4023023033	Agustin & Maria Jimenez	4932 W 98Th St	City of Inglewood	Multi Family Residential	3
4023023034	Carmelo Hernandez	4926 W 98Th St	City of Inglewood	Multi Family Residential	2
4023024003	Rosario & Patricia Eusquiano	4815 W 99Th St	City of Inglewood	Multi Family Residential	2
4023024004	Randal & Maricela Marin	4821 W 99Th St	City of Inglewood	Multi Family Residential	2
4023024005	Nery Garcia	4831 W 99Th St	City of Inglewood	Multi Family Residential	0
4023024006	Lazaro & David Mendoza	4833 W 99Th St	City of Inglewood	Multi Family Residential	2
4023024007	David & Socorro Vilches	4841 W 99Th St	City of Inglewood	Single Family Residential	1
4023024008	Blanca Dominguez	4845 W 99Th St	City of Inglewood	Single Family Residential	1
4023024009	Dionicio & Herlinda Munoz	4847 W 99Th St	City of Inglewood	Single Family Residential	1
4023024010	Joseph Aguilar Jr	4853 W 99Th St	City of Inglewood	Single Family Residential	1
4023024011	Joseph & Elba Aguilar	4861 W 99Th St	City of Inglewood	Single Family Residential	1
4023024014	Mercedithas Hipolito-Liwanag	4909 W 99Th St	City of Inglewood	Multi Family Residential	2
4023024015	Ramon & Consuelo Mayorga	4911 W 99Th St	City of Inglewood	Multi Family Residential	0
4023024016	Lucia Reyes	4914 W 98Th St	City of Inglewood	Single Family Residential	1
4023024017	Gail Dombrowski	4906 W 98Th St	City of Inglewood	Multi Family Residential	2
4023024018	Alfred Stickney	4900 W 98Th St	City of Inglewood	Multi Family Residential	2
4023024019	Alfred Stickney	4856 W 98Th St	City of Inglewood	Multi Family Residential	2
4023024020	David & Vivian Martin	4852 W 98Th St	City of Inglewood	Single Family Residential	1
4023024021	Hoa Pham	4846 W 98Th St	City of Inglewood	Multi Family Residential	2
4023024022	Rafael Banuelos	4838 W 98Th St	City of Inglewood	Multi Family Residential	3

S-1. Supplemental Land Use Technical Report

Table C1

Alternative A 2015 94dBA SEL Noise Contour Listing of Newly Exposed Residential Uses Outside of the 1992 65 CNEL Noise Contour

APN	Owner	Address	Jurisdiction	Type	DU
4023024023	Rafael Banuelos Jr	4838 W 98Th St #Zz	City of Inglewood	Single Family Residential	1
4023024024	Ezequiel Garcia	4832 W 98Th St	City of Inglewood	Single Family Residential	1
4023024025	DOMBROWSKI EDMUND CO	4826 W 98Th St	City of Inglewood	Single Family Residential	1
4023024026	Ronald & Bonnie Smith	4822 W 98Th St	City of Inglewood	Single Family Residential	1
4023024027	Ponciano & Rosa Marie Gonzalez	4818 W 98Th St	City of Inglewood	Single Family Residential	1
4023024028	Arturo Reyes	4814 W 98Th St	City of Inglewood	Multi Family Residential	3
4023024033	Amada Garcia	4903 W 99Th St	City of Inglewood	Multi Family Residential	2
4023024034	Jose & Amada Garcia	4901 W 99Th St	City of Inglewood	Multi Family Residential	2
4023024036	Stuart Horin	4806 W 98Th St	City of Inglewood	Multi Family Residential	0
4023025010	Joel & Joan Cohen	4949 W Century Blvd	City of Inglewood	Multi Family Residential	24
4023025021	Frances Kays	5002 W 99Th St	City of Inglewood	Single Family Residential	1
4023025022	Jesse Rodriguez	4958 W 99Th St	City of Inglewood	Single Family Residential	1
4023025023	Beatris Diaz	4952 W 99Th St	City of Inglewood	Multi Family Residential	3
4023025025	John & Kathleen Tatum	4940 W 99Th St	City of Inglewood	Multi Family Residential	2
4023025026	Jose Sedeno	4936 W 99Th St	City of Inglewood	Single Family Residential	1
4023025027	Ana Belia Rodriguez	4932 W 99Th St	City of Inglewood	Multi Family Residential	2
4023025028	Joseph Lomicka	4926 W 99Th St	City of Inglewood	Multi Family Residential	2
4023025030	Emiliano & Maria Elena Gonzalez	4912 W 99Th St	City of Inglewood	Multi Family Residential	3
4023026004	WARREN FRANK CO	4821 W Century Blvd	City of Inglewood	Multi Family Residential	36
4023026005	MACCULLOCH PARTNERS LP	4827 W Century Blvd	City of Inglewood	Multi Family Residential	2
4023026018	Salvador & Margaret Hernandez	4906 W 99Th St	City of Inglewood	Multi Family Residential	2
4023026019	Rigoberto & Maria Santana	4904 W 99Th St	City of Inglewood	Single Family Residential	1
4023026020	Benjamin Ibarra	4900 W 99Th St	City of Inglewood	Single Family Residential	1
4023026021	Melvyn & Beverly Ott	4860 W 99Th St	City of Inglewood	Multi Family Residential	0
4023026022	Juan & Rosa Chavez	4852 W 99Th St	City of Inglewood	Multi Family Residential	2
4023026023	Carlos & Maria Chavez	4848 W 99Th St	City of Inglewood	Multi Family Residential	2
4023026025	Terrence & Kashmira Vijaiyan	4846 W 99Th St	City of Inglewood	Single Family Residential	1
4023026027	Orie Vaughn	4842 W 99Th St	City of Inglewood	Single Family Residential	1
4023026028	Marilyn Fernandez	4838 W 99Th St	City of Inglewood	Single Family Residential	1
4023026029	Tobias & Sigifredo Alderete	4832 W 99Th St	City of Inglewood	Multi Family Residential	2
4023026030	Oscar & Lucinia Amaro	4828 W 99Th St	City of Inglewood	Single Family Residential	1
4023026031	Cuba Moore	4824 W 99Th St	City of Inglewood	Single Family Residential	1
4023026032	George Ball	4818 W 99Th St	City of Inglewood	Single Family Residential	1
4023026041	Leslie L Chang	*No Site Address*	City of Inglewood	Single Family Residential	30
4023027001	Ricardo Gomez	1201 Rosewood Ave	City of Inglewood	Single Family Residential	1
4023027002	Mary Porter	1205 Rosewood Ave	City of Inglewood	Single Family Residential	1
4023027003	Jaime & Maria Jacquez	1209 Rosewood Ave	City of Inglewood	Single Family Residential	1
4023027004	Aide Posadas	1213 Rosewood Ave	City of Inglewood	Single Family Residential	1
4023027005	Jose & Leticia Nohcaamal	1215 Rosewood Ave	City of Inglewood	Single Family Residential	1
4023027007	Jose & Maria Arambula	1227 Rosewood Ave	City of Inglewood	Single Family Residential	1
4023027016	Jesus Ruvalcaba	1230 S Inglewood Ave	City of Inglewood	Multi Family Residential	8
4023027017	Jose & Margarita Garza	1226 S Inglewood Ave	City of Inglewood	Single Family Residential	1
4023027018	Thomas & Melva Fulton	1222 S Inglewood Ave	City of Inglewood	Single Family Residential	1
4023027020	Germane & Wilma Wille	1214 S Inglewood Ave	City of Inglewood	Multi Family Residential	0
4023027021	Jesus Ruvalcaba	1210 S Inglewood Ave	City of Inglewood	Multi Family Residential	0
4023027022	Jesus Ruvalcaba	1208 S Inglewood Ave	City of Inglewood	Multi Family Residential	0

Table C1

Alternative A 2015 94dBA SEL Noise Contour Listing of Newly Exposed Residential Uses Outside of the 1992 65 CNEL Noise Contour

APN	Owner	Address	Jurisdiction	Type	DU
4023027026	Melania Diaz	1221 Rosewood Ave	City of Inglewood	Single Family Residential	1
4023027027	Melania Diaz	1225 Rosewood Ave	City of Inglewood	Single Family Residential	1
4023028004	John Nettleton	1109 Rosewood Ave	City of Inglewood	Single Family Residential	1
4023028005	Roxanne Broussard	1113 Rosewood Ave	City of Inglewood	Single Family Residential	1
4023028006	Nita Dean	1117 Rosewood Ave	City of Inglewood	Single Family Residential	1
4023028007	Roman Jimenez Jr	1123 Rosewood Ave	City of Inglewood	Single Family Residential	1
4023028008	Mozella Moseley	1125 Rosewood Ave	City of Inglewood	Single Family Residential	1
4023028009	Wilma Barnett	1129 Rosewood Ave	City of Inglewood	Multi Family Residential	2
4023028010	Nubia Benitez	1133 Rosewood Ave	City of Inglewood	Single Family Residential	1
4023028011	Salas Ester Lopez	1137 Rosewood Ave #5	City of Inglewood	Single Family Residential	1
4023028012	Jesus & Raquel Diaz	1139 Rosewood Ave	City of Inglewood	Single Family Residential	1
4023028013	Tiburcio & Adriana Salas	1141 Rosewood Ave	City of Inglewood	Single Family Residential	1
4023028014	Jesus Ake	1147 Rosewood Ave	City of Inglewood	Single Family Residential	1
4023028016	Gualberto & Eloisa Benitez	1138 S Inglewood Ave	City of Inglewood	Single Family Residential	1
4023028017	Josephine Gray	1134 S Inglewood Ave	City of Inglewood	Single Family Residential	1
4023028018	Virginia Romero	1130 S Inglewood Ave	City of Inglewood	Multi Family Residential	7
4023028019	Daniel & Sara Rodriguez	1126 S Inglewood Ave	City of Inglewood	Single Family Residential	1
4023028020	Willy & Jean Phillips	1124 S Inglewood Ave	City of Inglewood	Single Family Residential	1
4023028021	Robert & Yoshiko Haberman	1120 S Inglewood Ave	City of Inglewood	Single Family Residential	1
4023028022	Angel & Ramona Perez	1116 S Inglewood Ave	City of Inglewood	Multi Family Residential	7
4023028024	Mercedes Hernandez	1110 S Inglewood Ave	City of Inglewood	Single Family Residential	1
4023028029	CHEO CORP	1112 S Inglewood Ave	City of Inglewood	Multi Family Residential	7
4023029001	Carlos & Clelia Yarleque	1042 S Inglewood Ave	City of Inglewood	Multi Family Residential	3
4023029002	Luis Rivera	343 W Hardy St	City of Inglewood	Single Family Residential	1
4023029003	Wilfredo & Fabiola Marquez	339 W Hardy St	City of Inglewood	Single Family Residential	1
4023029004	JOHNSON RECHENDA	335 W Hardy St	City of Inglewood	Single Family Residential	1
4023029005	Eduardo & Maria Cardenas	333 W Hardy St	City of Inglewood	Single Family Residential	1
4023029006	Melvin Short	1045 Rosewood Ave	City of Inglewood	Single Family Residential	1
4023029007	Ruben & Cecilia Alcibar	1039 Rosewood Ave	City of Inglewood	Single Family Residential	1
4023029008	Brenda Givens	1033 Rosewood Ave	City of Inglewood	Single Family Residential	1
4023029009	Shirley Yost	1031 Rosewood Ave	City of Inglewood	Single Family Residential	1
4023029010	Arthur & Joyce Waller	1027 Rosewood Ave	City of Inglewood	Single Family Residential	1
4023029011	Barbara Satterfield	1021 Rosewood Ave	City of Inglewood	Multi Family Residential	2
4023029012	George Ellis	1017 Rosewood Ave	City of Inglewood	Single Family Residential	1
4023029013	Hector & Cristina Gutierrez	1015 Rosewood Ave	City of Inglewood	Single Family Residential	1
4023029014	Jeffery & Angela Messenger	1013 Rosewood Ave	City of Inglewood	Single Family Residential	1
4023029015	Carlos & Carmen Marroquin	1009 Rosewood Ave	City of Inglewood	Single Family Residential	1
4023029016	Jose Martinez	1005 Rosewood Ave	City of Inglewood	Single Family Residential	1
4023029017	Felipe & Silvina Gomez	1001 Rosewood Ave	City of Inglewood	Multi Family Residential	2
4023029018	Marlon Quesada	1004 S Inglewood Ave	City of Inglewood	Multi Family Residential	4
4023029019	Ernesto & Norma Castillo	1000 S Inglewood Ave #B	City of Inglewood	Multi Family Residential	0
4023029020	Ernesto & Norma Castillo	1000 S Inglewood Ave #A	City of Inglewood	Multi Family Residential	0
4023029021	Manuel Villanueva	1004 S Inglewood Ave	City of Inglewood	Multi Family Residential	0
4023029022	KIZZEE GOLDEN & MARY M	1008 S Inglewood Ave	City of Inglewood	Multi Family Residential	2

S-1. Supplemental Land Use Technical Report

Table C1

Alternative A 2015 94dBA SEL Noise Contour Listing of Newly Exposed Residential Uses Outside of the 1992 65 CNEL Noise Contour

APN	Owner	Address	Jurisdiction	Type	DU
4023029023	Patricia Walker	1012 S Inglewood Ave	City of Inglewood	Single Family Residential	1
4023029024	LOU ANN INVESTMENT L P	1014 S Inglewood Ave	City of Inglewood	Multi Family Residential	4
4023029025	LOU ANN INVESTMENT L P	1018 S Inglewood Ave	City of Inglewood	Multi Family Residential	4
4023029026	Lorena Delatorre	1022 S Inglewood Ave	City of Inglewood	Multi Family Residential	4
4023029027	Miguel & Evangelina Rodriguez	1026 S Inglewood Ave	City of Inglewood	Single Family Residential	1
4023029028	Stella Lopez	1030 S Inglewood Ave	City of Inglewood	Multi Family Residential	2
4023029029	Jose Zavala	1034 S Inglewood Ave	City of Inglewood	Single Family Residential	1
4023029030	Torre Jose & Petra Dela	1038 S Inglewood Ave	City of Inglewood	Single Family Residential	1
4023030011	Victoria Camacho	935 Rosewood Ave	City of Inglewood	Single Family Residential	1
4023030012	Jose & Rosa Arredondo	937 Rosewood Ave	City of Inglewood	Single Family Residential	1
4023030013	Luz Gomez	939 Rosewood Ave	City of Inglewood	Single Family Residential	1
4023030015	Monica Hart	936 S Inglewood Ave	City of Inglewood	Single Family Residential	1
4023030016	Josefina Orozco	934 S Inglewood Ave	City of Inglewood	Single Family Residential	1
4023030030	Syed & Marguerite Ca Multani	949 Rosewood Ave	City of Inglewood	Single Family Residential	1
4023030031	Lola Robertson	945 Rosewood Ave	City of Inglewood	Single Family Residential	1
4023030032	948 S INGLEWOOD APTS	948 S Inglewood Ave	City of Inglewood	Multi Family Residential	21
4023031009	Maria Zavala	927 S Eucalyptus Ave	City of Inglewood	Single Family Residential	1
4023031010	Leonard & Mary McDorman	931 S Eucalyptus Ave	City of Inglewood	Single Family Residential	1
4023031011	Mario & Sylvia Jauregui	933 S Eucalyptus Ave	City of Inglewood	Multi Family Residential	2
4023031012	Jesus & Rosa Cadena	937 S Eucalyptus Ave	City of Inglewood	Single Family Residential	1
4023031013	Cutberto Malvaez	939 S Eucalyptus Ave	City of Inglewood	Single Family Residential	1
4023031014	Raul & Gloria Sandoval	941 S Eucalyptus Ave	City of Inglewood	Single Family Residential	1
4023031015	Raul & Celina Magallanes	945 S Eucalyptus Ave	City of Inglewood	Single Family Residential	1
4023031016	Concepcion Decd Ibarra	949 S Eucalyptus Ave	City of Inglewood	Multi Family Residential	2
4023031017	Ernest & Elvira Ovalle Jr	948 Rosewood Ave	City of Inglewood	Single Family Residential	1
4023031018	Jenoice Wheeler	946 Rosewood Ave	City of Inglewood	Single Family Residential	1
4023031019	Fathy Greisse	944 Rosewood Ave	City of Inglewood	Single Family Residential	1
4023031020	Ricardo & Patricia Quiroz	942 Rosewood Ave	City of Inglewood	Single Family Residential	1
4023031021	Antonio & Isaura Gomez	940 Rosewood Ave	City of Inglewood	Single Family Residential	1
4023031022	Javier & Ra Marina Martinez	938 Rosewood Ave	City of Inglewood	Single Family Residential	1
4023031023	Horacio Lopez	928 Rosewood Ave	City of Inglewood	Single Family Residential	1
4023032001	Felix Antonio Loreda	319 W Hardy St	City of Inglewood	Multi Family Residential	2
4023032002	Faine & Eloina Tamayo	315 W Hardy St	City of Inglewood	Single Family Residential	1
4023032003	Jose & Olga Lopez	311 W Hardy St	City of Inglewood	Single Family Residential	1
4023032004	Harold & Evelyn Phillips	1036 Rosewood Ave	City of Inglewood	Single Family Residential	1
4023032005	J G Padilla	1032 Rosewood Ave	City of Inglewood	Single Family Residential	1
4023032006	Maria Arce	1030 Rosewood Ave	City of Inglewood	Single Family Residential	1
4023032007	Thomas Richmond	1026 Rosewood Ave	City of Inglewood	Single Family Residential	1
4023032008	Yvette Range	1022 Rosewood Ave	City of Inglewood	Single Family Residential	1
4023032009	Eliborio & Sandra Orozco	1020 Rosewood Ave	City of Inglewood	Single Family Residential	1
4023032010	Rafael & Nancy Hevia	1016 Rosewood Ave	City of Inglewood	Single Family Residential	1
4023032011	Ramon Castaneda	1012 Rosewood Ave	City of Inglewood	Single Family Residential	1
4023032012	Alice Threewit	1010 Rosewood Ave	City of Inglewood	Single Family Residential	1
4023032013	Juan & Irma Rodriguez	1004 Rosewood Ave	City of Inglewood	Single Family Residential	1
4023032014	Jesus & Sylvia Resendiz	1000 Rosewood Ave	City of Inglewood	Single Family Residential	1
4023032015	Clarence & Opal Vanert	1001 S Eucalyptus Ave	City of Inglewood	Single Family Residential	1

Table C1

Alternative A 2015 94dBA SEL Noise Contour Listing of Newly Exposed Residential Uses Outside of the 1992 65 CNEL Noise Contour

APN	Owner	Address	Jurisdiction	Type	DU
4023032016	Ramiro & Leticia Castillo	1005 S Eucalyptus Ave	City of Inglewood	Single Family Residential	1
4023032017	Sonia Depaz	1009 S Eucalyptus Ave	City of Inglewood	Single Family Residential	1
4023032018	Javier & Rita Ramirez	1011 S Eucalyptus Ave	City of Inglewood	Single Family Residential	1
4023032019	Frank & Lillian Rouzan	1015 S Eucalyptus Ave	City of Inglewood	Single Family Residential	1
4023032020	Filiberto & Armandina Salas	1017 S Eucalyptus Ave	City of Inglewood	Single Family Residential	1
4023032021	Mark & Rebecca Allen Jr	1019 S Eucalyptus Ave	City of Inglewood	Single Family Residential	1
4023032022	Miles Wilhite	1025 S Eucalyptus Ave	City of Inglewood	Single Family Residential	1
4023032023	Arturo & Gladys Gonzalez	1029 S Eucalyptus Ave	City of Inglewood	Single Family Residential	1
4023032024	Jose Guzman	1033 S Eucalyptus Ave	City of Inglewood	Single Family Residential	1
4023032025	Irma Velasquez	1037 S Eucalyptus Ave	City of Inglewood	Single Family Residential	1
4023032026	Salvador & Lupe Garcia	309 W Hardy St	City of Inglewood	Single Family Residential	1
4023032027	Mihail & Anie Leonte	305 W Hardy St	City of Inglewood	Single Family Residential	1
4023032028	Antonio & Margarita Granda	301 W Hardy St	City of Inglewood	Single Family Residential	1
4023033004	Noel & Antonia Ramos	1111 S Eucalyptus Ave	City of Inglewood	Single Family Residential	1
4023033005	Beatrice Reaves	1115 N Eucalyptus Ave	City of Inglewood	Single Family Residential	1
4023033006	Patricia Larson	1117 S Eucalyptus Ave	City of Inglewood	Single Family Residential	1
4023033007	FERNANDEZ NORBERTO CO	1121 S Eucalyptus Ave	City of Inglewood	Single Family Residential	1
4023033008	Socorro & Maria Salcedo	1129 S Eucalyptus Ave	City of Inglewood	Single Family Residential	1
4023033009	Jaime & Isabel Mares	1127 S Eucalyptus Ave	City of Inglewood	Single Family Residential	1
4023033010	Erica Flores	1129 S Eucalyptus Ave	City of Inglewood	Single Family Residential	1
4023033011	Leslie & Bernice Mathis	1133 S Eucalyptus Ave	City of Inglewood	Single Family Residential	1
4023033012	Michael & Rodica Kitayama	1137 S Eucalyptus Ave	City of Inglewood	Single Family Residential	1
4023033013	Lillian Rogers	1143 S Eucalyptus Ave	City of Inglewood	Single Family Residential	1
4023033014	Manuel & Pacita Suson	1147 S Eucalyptus Ave	City of Inglewood	Single Family Residential	1
4023033015	Jorge & Olga Rodriguez	1146 Rosewood Ave	City of Inglewood	Single Family Residential	1
4023033016	Jorge & Ana Castro	1142 Rosewood Ave	City of Inglewood	Single Family Residential	1
4023033017	David & Rosario Romero	1138 Rosewood Ave	City of Inglewood	Single Family Residential	1
4023033018	Salvador & Josefina Delgadillo	1134 Rosewood Ave	City of Inglewood	Single Family Residential	1
4023033019	Gustavo & Teresa Hernandez	1132 Rosewood Ave	City of Inglewood	Single Family Residential	1
4023033020	Ruben & Lopez Arcelia Flores	1128 Rosewood Ave	City of Inglewood	Single Family Residential	1
4023033021	Jose & Maria Cortez	1126 Rosewood Ave	City of Inglewood	Single Family Residential	1
4023033022	Rito & Eva Munoz	1122 Rosewood Ave	City of Inglewood	Single Family Residential	1
4023033023	David & M N Leon	1118 Rosewood Ave	City of Inglewood	Single Family Residential	1
4023033024	Pedro & Maria Soltero	1114 Rosewood Ave	City of Inglewood	Single Family Residential	1
4023033025	Olding & Olga Hidalgo	1110 Rosewood Ave	City of Inglewood	Single Family Residential	1
4023034001	Javier Barragan	1201 S Eucalyptus Ave	City of Inglewood	Single Family Residential	1
4023034002	Elham Soliman	1205 S Eucalyptus Ave	City of Inglewood	Single Family Residential	1
4023034003	Roberto & Graciela Hernandez	1209 S Eucalyptus Ave	City of Inglewood	Single Family Residential	1
4023034004	Francisco Granados	1211 S Eucalyptus Ave	City of Inglewood	Single Family Residential	1
4023034005	Hector & Julia Torres	1217 S Eucalyptus Ave	City of Inglewood	Single Family Residential	1
4023034006	Numberto Vasquez	1219 S Eucalyptus Ave	City of Inglewood	Single Family Residential	1
4023034007	Antonio Jimenez	1223 S Eucalyptus Ave	City of Inglewood	Single Family Residential	1
4023034008	Donald & Sylvia Cash	1225 S Eucalyptus Ave	City of Inglewood	Single Family Residential	1
4023034009	Esteban & Maria Villa	1229 S Eucalyptus Ave	City of Inglewood	Single Family Residential	1
4023034010	Jose & Rosa Vasquez	1235 S Eucalyptus Ave	City of Inglewood	Single Family Residential	1
4023034022	Joseph & Gladys Condo	1230 Rosewood Ave	City of Inglewood	Single Family Residential	1

S-1. Supplemental Land Use Technical Report

Table C1

Alternative A 2015 94dBA SEL Noise Contour Listing of Newly Exposed Residential Uses Outside of the 1992 65 CNEL Noise Contour

APN	Owner	Address	Jurisdiction	Type	DU
4023034023	Salvador & Maria Gonzalez	1226 Rosewood Ave	City of Inglewood	Single Family Residential	1
4023034024	Michael & Carol Young	1222 Rosewood Ave	City of Inglewood	Single Family Residential	1
4023034025	Remberito & Elia Chavez	1218 Rosewood Ave	City of Inglewood	Single Family Residential	1
4023034026	Juan & Roxana Gamero	1216 Rosewood Ave	City of Inglewood	Single Family Residential	1
4023034027	Oscar & Maria Ruiz	1212 Rosewood Ave	City of Inglewood	Single Family Residential	1
4023034028	Luis & Elvia Sanchez-Perez	1208 Rosewood Ave	City of Inglewood	Single Family Residential	1
4023034029	Gertrude Johnson	1204 Rosewood Ave	City of Inglewood	Single Family Residential	1
4023034030	Ramon & Maria Rodriguez	1200 Rosewood Ave	City of Inglewood	Single Family Residential	1
4023034032	James & Alice Nyman	1234 Rosewood Ave	City of Inglewood	Single Family Residential	6
4023035001	Alfred Eng	250 W 98Th St	City of Inglewood	Single Family Residential	1
4023035002	Louise Mitchell	254 W 98Th St	City of Inglewood	Single Family Residential	1
4023035003	Loretta Bennett	258 W 98Th St	City of Inglewood	Single Family Residential	1
4023035004	Chan Ho Lee	1211 S Truro Ave	City of Inglewood	Single Family Residential	1
4023035005	Raymundo & Josefina Navarro	1215 S Truro Ave	City of Inglewood	Single Family Residential	1
4023035006	Salvador Martinez	1217 S Truro Ave	City of Inglewood	Single Family Residential	1
4023035007	Benjamin & Ricarda Perez	1221 S Truro Ave	City of Inglewood	Single Family Residential	1
4023035008	Barbara Buckner	1225 S Truro Ave	City of Inglewood	Single Family Residential	1
4023035009	Michael Stimpson	1229 S Truro Ave	City of Inglewood	Single Family Residential	1
4023035010	Margarito & Teresa Martin	1231 S Truro Ave	City of Inglewood	Single Family Residential	1
4023035013	Jose & Maria Acosta	1230 S Eucalyptus Ave	City of Inglewood	Single Family Residential	1
4023035014	Sheila & Jorge Ramirez	1224 S Eucalyptus Ave	City of Inglewood	Single Family Residential	1
4023035015	Jean Young	1220 S Eucalyptus Ave	City of Inglewood	Single Family Residential	1
4023035016	J Jesus & Henrietta Gallegos	1216 S Eucalyptus Ave	City of Inglewood	Single Family Residential	1
4023035017	Angel & Evangelina Chavez	1212 S Eucalyptus Ave	City of Inglewood	Single Family Residential	1
4023035018	Gildardo & Ismelda Lopez	1210 S Eucalyptus Ave	City of Inglewood	Single Family Residential	1
4023035019	Leona Wagner	262 W 98Th St	City of Inglewood	Single Family Residential	1
4023035020	Marie Brass	266 W 98Th St	City of Inglewood	Single Family Residential	1
4023035021	Lucila Ramirez	270 W 98Th St	City of Inglewood	Single Family Residential	1
4023035031	Eufemio & Mercedes Mora	1235 S Truro Ave	City of Inglewood	Single Family Residential	0
4023036004	Julio & Angela Vela	1110 S Eucalyptus Ave	City of Inglewood	Single Family Residential	1
4023036005	BESTELMEYER ROBERT CO	1114 S Eucalyptus Ave	City of Inglewood	Single Family Residential	1
4023036006	Miguel & Gloria Brenes	1118 S Eucalyptus Ave	City of Inglewood	Single Family Residential	1
4023036007	Haydee Avalos	1120 S Eucalyptus Ave	City of Inglewood	Single Family Residential	1
4023036008	Margaret Barrett	1122 S Eucalyptus Ave	City of Inglewood	Single Family Residential	1
4023036009	Mario & Sylvia Jauregui	1126 S Eucalyptus Ave	City of Inglewood	Single Family Residential	1
4023036010	Betty Richter	1130 S Eucalyptus Ave	City of Inglewood	Single Family Residential	1
4023036011	Kenneth & Doreen Moore	1134 S Eucalyptus Ave	City of Inglewood	Single Family Residential	1
4023036012	Eric Tinniste	1138 S Eucalyptus Ave	City of Inglewood	Single Family Residential	1
4023036013	Joseph & Mary Robinson	1142 S Eucalyptus Ave	City of Inglewood	Single Family Residential	1
4023036014	Jose & Maria Haro	1146 S Eucalyptus Ave	City of Inglewood	Single Family Residential	1
4023036015	Arlena Wallace	1147 S Truro Ave	City of Inglewood	Single Family Residential	1
4023036016	Billie & Merlyne Pollard	1143 S Truro Ave	City of Inglewood	Single Family Residential	1
4023036017	Arturo & Silvia Sanchez	1139 S Truro Ave	City of Inglewood	Single Family Residential	1
4023036018	Roosevelt & Geraldine Douglass	1135 S Truro Ave	City of Inglewood	Single Family Residential	1
4023036019	Mark & Lisa Baskin	1131 S Truro Ave	City of Inglewood	Single Family Residential	1
4023036020	Roberto Gonzalez	1127 S Truro Ave	City of Inglewood	Single Family Residential	1

Table C1

Alternative A 2015 94dBA SEL Noise Contour Listing of Newly Exposed Residential Uses Outside of the 1992 65 CNEL Noise Contour

APN	Owner	Address	Jurisdiction	Type	DU
4023036021	Leopoldo & Maria Garcia	1125 S Truro Ave	City of Inglewood	Single Family Residential	1
4023036022	Enrique & Omaira Burell	1123 S Truro Ave	City of Inglewood	Single Family Residential	1
4023036023	Sergio & Cecilia Gutierrez	1121 S Truro Ave	City of Inglewood	Single Family Residential	1
4023036024	Judy Bowles	1117 S Truro Ave	City of Inglewood	Single Family Residential	1
4023036025	Robert & Olivia Glover	1111 S Truro Ave	City of Inglewood	Single Family Residential	1
4023037001	Fidencio & Tomasa Miranda	245 W Hardy St	City of Inglewood	Single Family Residential	1
4023037002	Jose & Gloria Negrete	241 W Hardy St	City of Inglewood	Single Family Residential	1
4023037003	AMER RESIDENTIAL MTG	237 W Hardy St	City of Inglewood	Single Family Residential	1
4023037004	Raul & Silvia Enriquez	233 W Hardy St	City of Inglewood	Single Family Residential	1
4023037005	Joan Dauncey	231 W Hardy St	City of Inglewood	Single Family Residential	1
4023037006	Leopoldo & Luz Tello	227 W Hardy St	City of Inglewood	Single Family Residential	1
4023037007	Pasquale Nardone	1037 S Truro Ave	City of Inglewood	Single Family Residential	1
4023037008	Melecio & Laura Ortega	1033 S Truro Ave	City of Inglewood	Single Family Residential	1
4023037009	Joe & Vicenta Duron	1029 S Truro Ave	City of Inglewood	Single Family Residential	1
4023037010	Ramon & Maria Martinez	1025 S Truro Ave	City of Inglewood	Single Family Residential	1
4023037011	Anthony & Kimberly Wonders	1023 S Truro Ave	City of Inglewood	Single Family Residential	1
4023037012	Pedro & Maria Zuniga	1019 S Truro Ave	City of Inglewood	Single Family Residential	1
4023037013	Mary Greening	1015 S Truro Ave	City of Inglewood	Single Family Residential	1
4023037014	Walter & Rosetta Giles	1011 S Truro Ave	City of Inglewood	Multi Family Residential	2
4023037015	Rocael & Vilma Garcia	1009 S Truro Ave	City of Inglewood	Single Family Residential	1
4023037016	Hollis & Berdie Dillon Jr	1005 S Truro Ave	City of Inglewood	Single Family Residential	1
4023037017	Rojelio & Ana Cervantes	1001 S Truro Ave	City of Inglewood	Single Family Residential	1
4023037018	Rafael & Maria Lua	1000 S Eucalyptus Ave	City of Inglewood	Single Family Residential	1
4023037019	Adrian Franco	1004 S Eucalyptus Ave	City of Inglewood	Single Family Residential	1
4023037020	Benigno & Maria Castillo	1008 S Eucalyptus Ave	City of Inglewood	Single Family Residential	1
4023037021	Luz Lazar	1010 S Eucalyptus Ave	City of Inglewood	Single Family Residential	1
4023037022	Raul & Rachel Escobedo	1014 S Eucalyptus Ave	City of Inglewood	Single Family Residential	1
4023037023	Jesus & Rosina Vargas	1018 S Eucalyptus Ave	City of Inglewood	Single Family Residential	1
4023037024	Evelyn Harkless	1022 S Eucalyptus Ave	City of Inglewood	Single Family Residential	1
4023037025	Luis & Teodora Labori	1024 S Eucalyptus Ave	City of Inglewood	Single Family Residential	1
4023037026	James & Shirley Hurst Sr	1028 S Eucalyptus Ave	City of Inglewood	Single Family Residential	1
4023037027	Ursula Rodriguez	1032 S Eucalyptus Ave	City of Inglewood	Single Family Residential	1
4023037028	Kalu & Nena Onwuka	1036 S Eucalyptus Ave	City of Inglewood	Single Family Residential	1
4023038007	Nicolas & Teresa Diaz	924 S Eucalyptus Ave	City of Inglewood	Single Family Residential	1
4023038008	Shani & By Erbe Guardian Can	926 S Eucalyptus Ave	City of Inglewood	Single Family Residential	1
4023038009	Maria Maly	930 S Eucalyptus Ave	City of Inglewood	Single Family Residential	1
4023038010	Maria Guzman	934 S Eucalyptus Ave	City of Inglewood	Single Family Residential	1
4023038011	Thomas & Norma Limp	936 S Eucalyptus Ave	City of Inglewood	Single Family Residential	1
4023038012	B Zali Barandagh	940 S Eucalyptus Ave	City of Inglewood	Single Family Residential	1
4023038013	Winslow Wood	944 S Eucalyptus Ave	City of Inglewood	Single Family Residential	1
4023038021	Felipe & Jovita Mancilla	929 S Truro Ave	City of Inglewood	Single Family Residential	1
4023038022	Juan & Margarita Gomez	933 S Truro Ave	City of Inglewood	Single Family Residential	1
4023038023	Antonio & Isabel Enriquez	937 S Truro Ave	City of Inglewood	Single Family Residential	1
4023038024	Ruben & M Guadalupe Luna	941 S Truro Ave	City of Inglewood	Single Family Residential	1
4023038025	Maria Clotilde Esqueda	945 S Truro Ave	City of Inglewood	Single Family Residential	1
4023038026	Hector & Consuelo Napoles	949 S Truro Ave	City of Inglewood	Single Family Residential	1

S-1. Supplemental Land Use Technical Report

Table C1

Alternative A 2015 94dBA SEL Noise Contour Listing of Newly Exposed Residential Uses Outside of the 1992 65 CNEL Noise Contour

APN	Owner	Address	Jurisdiction	Type	DU
4023038027	Victor & Teresa Flores	953 S Truro Ave	City of Inglewood	Single Family Residential	1
4023038028	Juan & Guadalupe Amaya	957 S Truro Ave	City of Inglewood	Single Family Residential	1
4023039001	Victor Davila	942 S Truro Ave	City of Inglewood	Single Family Residential	1
4023039002	Juan & Maria Monterroso	940 S Truro Ave	City of Inglewood	Single Family Residential	1
4023039003	Martin & Maria Gomez	938 S Truro Ave	City of Inglewood	Single Family Residential	1
4023039004	James & Vanessa Lorraine Holmes	936 S Truro Ave	City of Inglewood	Single Family Residential	1
4023039005	Norberto & Maria Vargas	934 S Truro Ave	City of Inglewood	Single Family Residential	1
4023039006	Judith Krommer	932 S Truro Ave	City of Inglewood	Single Family Residential	1
4023039007	Richard & Marlea Smith	930 S Truro Ave	City of Inglewood	Single Family Residential	1
4023039008	Herlinda Flores	928 S Truro Ave	City of Inglewood	Single Family Residential	1
4023039009	Rafael & Delia Rodriguez	926 S Truro Ave	City of Inglewood	Single Family Residential	1
4023039010	Joel & Ana Garcia	924 S Truro Ave	City of Inglewood	Single Family Residential	1
4023039011	O HARA DANIEL CO	922 S Truro Ave	City of Inglewood	Single Family Residential	1
4023039022	Hugo & Doralma Urrutia	925 S Fir Ave	City of Inglewood	Multi Family Residential	0
4023039023	John Grivett	929 S Fir Ave	City of Inglewood	Multi Family Residential	0
4023039024	Rafael & Teresa Pulido	931 S Fir Ave	City of Inglewood	Multi Family Residential	0
4023039026	Castillo Ramon Del	945 S Fir Ave	City of Inglewood	Multi Family Residential	3
4023039027	James & Ira Norville	933 S Fir Ave	City of Inglewood	Multi Family Residential	3
4023039028	James & Ira Norville	939 S Fir Ave	City of Inglewood	Multi Family Residential	3
4023039029	WAGNER PROPERTIES	200 W Arbor Vitae St	City of Inglewood	Multi Family Residential	38
4023040001	Arron & Maria Sanchez	219 W Hardy St	City of Inglewood	Single Family Residential	1
4023040007	Daniel & Carmen Sierra	1037 S Fir Ave	City of Inglewood	Single Family Residential	1
4023040008	Irma Lang	1033 S Fir Ave	City of Inglewood	Single Family Residential	1
4023040009	Edna Slaughter	1029 S Fir Ave	City of Inglewood	Single Family Residential	1
4023040010	Allifee Boldon	1025 S Fir Ave	City of Inglewood	Single Family Residential	1
4023040011	Manuel & Rosy Antonio	1023 S Fir Ave	City of Inglewood	Single Family Residential	1
4023040012	Earl & Blance Douglas	1019 S Fir Ave	City of Inglewood	Single Family Residential	1
4023040013	Jesus & Olga Lopez	1015 S Fir Ave	City of Inglewood	Multi Family Residential	2
4023040014	Irlanda Ordonez	1011 S Fir Ave	City of Inglewood	Single Family Residential	1
4023040015	Miguel & Natividad Casillas	1009 S Fir Ave	City of Inglewood	Single Family Residential	1
4023040016	Clara Woodruff	1005 S Fir Ave	City of Inglewood	Single Family Residential	1
4023040017	Norberto & Karen Fernandez Jr	1001 S Fir Ave	City of Inglewood	Single Family Residential	1
4023040018	Aziz Koroni	1000 S Truro Ave	City of Inglewood	Single Family Residential	1
4023040019	Nora Armstead	1004 S Truro Ave	City of Inglewood	Single Family Residential	1
4023040020	Gerald Beridon	1008 S Truro Ave	City of Inglewood	Single Family Residential	1
4023040021	Rene & Cristina Alarcon	1010 S Truro Ave	City of Inglewood	Single Family Residential	1
4023040022	Brian & Araceli Allen	1014 S Truro Ave	City of Inglewood	Single Family Residential	1
4023040023	Isidro & Arcelia Ruiz	1018 S Truro Ave	City of Inglewood	Single Family Residential	1
4023040024	Jose Marquez	1022 S Truro Ave	City of Inglewood	Single Family Residential	1
4023040025	Garyl Brooks	1024 S Truro Ave	City of Inglewood	Single Family Residential	1
4023040026	Ronald & Cheryl Addleman	1028 S Truro Ave	City of Inglewood	Single Family Residential	1
4023040027	Ricardo Ortiz	1032 S Truro Ave	City of Inglewood	Single Family Residential	1
4023040028	Miguel & Susana Ramirez	1036 S Truro Ave	City of Inglewood	Single Family Residential	1
4023041005	Antonio & Maria Casillas	1110 S Truro Ave	City of Inglewood	Single Family Residential	1
4023041006	Rodolpho & Isabel Rodriguez	1114 S Truro Ave	City of Inglewood	Single Family Residential	1
4023041007	Amalia Kunz	1118 S Truro Ave	City of Inglewood	Single Family Residential	1

Table C1

Alternative A 2015 94dBA SEL Noise Contour Listing of Newly Exposed Residential Uses Outside of the 1992 65 CNEL Noise Contour

APN	Owner	Address	Jurisdiction	Type	DU
4023041008	Richard & Gail Solomon	1120 S Truro Ave	City of Inglewood	Single Family Residential	1
4023041009	Auvrill Culley	1124 S Truro Ave	City of Inglewood	Single Family Residential	1
4023041010	Alida & Salvador Gonzalez	1128 S Truro Ave	City of Inglewood	Single Family Residential	1
4023041011	Felix & Paula DeLeon	1130 S Truro Ave	City of Inglewood	Single Family Residential	1
4023041012	Victor Devilbiss	1134 S Truro Ave	City of Inglewood	Single Family Residential	1
4023041013	Vernita Ceary	1138 S Truro Ave	City of Inglewood	Single Family Residential	1
4023041014	Claudia Knox	1142 S Truro Ave	City of Inglewood	Single Family Residential	1
4023041015	Jose & Lucriste Lingad	1146 S Truro Ave	City of Inglewood	Single Family Residential	1
4023041016	Jose & Consuelo Corona	1147 S Fir Ave	City of Inglewood	Single Family Residential	1
4023041017	Jose & Consuelo Corona	1143 S Fir Ave	City of Inglewood	Single Family Residential	1
4023041018	Charles Lilygren	1139 S Fir Ave	City of Inglewood	Single Family Residential	1
4023041019	Kenneth & Delores Wise	1135 S Fir Ave	City of Inglewood	Single Family Residential	1
4023041020	Carlos Luna	1131 S Fir Ave	City of Inglewood	Single Family Residential	1
4023041021	Courtland & Karen Prittie	1129 S Fir Ave	City of Inglewood	Single Family Residential	1
4023041022	Alaciel Martinez	1125 S Fir Ave	City of Inglewood	Single Family Residential	1
4023041023	Gary & Michelle Green	1121 S Fir Ave	City of Inglewood	Single Family Residential	1
4023041024	Raymundo & Maria Hortensia Arrendondo	1117 S Fir Ave	City of Inglewood	Single Family Residential	1
4023041025	Manuel & Lidia Razon	1115 S Fir Ave	City of Inglewood	Single Family Residential	1
4023041026	Luis & Martha Canot	1111 S Fir Ave	City of Inglewood	Single Family Residential	1
4023042008	Ignacio & Teresa Lopez	1236 S Truro Ave	City of Inglewood	Single Family Residential	1
4023042009	Eduardo & Maria Garcia	1232 S Truro Ave	City of Inglewood	Single Family Residential	1
4023042010	Kennedy Farrell	1230 S Truro Ave	City of Inglewood	Single Family Residential	1
4023042011	Edwin Villacorta	1226 S Truro Ave	City of Inglewood	Single Family Residential	1
4023042012	Joel & Trinidad Gonzalez	1222 S Truro Ave	City of Inglewood	Single Family Residential	1
4023042013	Jonathan Hill	1218 S Truro Ave	City of Inglewood	Single Family Residential	1
4023042014	Luis & Guisell Gonzalez	1214 S Truro Ave	City of Inglewood	Single Family Residential	1
4023042015	Rosemary Anderson	1210 S Truro Ave	City of Inglewood	Single Family Residential	1
4023042016	Felipe & Juana Gonzalez	1206 S Truro Ave	City of Inglewood	Single Family Residential	1
4023042017	Luis & Claudia Roman	1204 S Truro Ave	City of Inglewood	Single Family Residential	1
4023042018	Thomas & Lois Johnson	216 W 98Th St	City of Inglewood	Single Family Residential	1
4023042019	Eulalio & Yolanda Lucero	1201 S Fir Ave	City of Inglewood	Single Family Residential	1
4023042020	Maria Rosario Quijada	1205 S Fir Ave	City of Inglewood	Single Family Residential	1
4023042021	CALIF YEARLY MEETING OF FRIENDS CHURCH	1209 S Fir Ave	City of Inglewood	Single Family Residential	1
4023042022	Juan & Maricela Rodriguez	1213 S Fir Ave	City of Inglewood	Single Family Residential	1
4023042023	Miguel Esparza	1215 S Fir Ave	City of Inglewood	Single Family Residential	1
4023042024	Juan & Leticia Gonzalez	1219 S Fir Ave	City of Inglewood	Single Family Residential	1
4023042025	Ruben & Florencia Pulido	1223 S Fir Ave	City of Inglewood	Single Family Residential	1
4023042026	Manuel & Judith Meza	1225 S Fir Ave	City of Inglewood	Single Family Residential	1
4023042027	Willie Blalock	1229 S Fir Ave	City of Inglewood	Single Family Residential	1
4023042028	Billie & Johnnie Ragsdale	1233 S Fir Ave	City of Inglewood	Single Family Residential	1
4023042029	Francisco Avina	1235 S Fir Ave	City of Inglewood	Single Family Residential	1
4024002032	Elzora Cannon	823 Java Ave #1	City of Inglewood	Single Family Residential	1
4024003001	Thomas Donner	313 E Arbor Vitae St	City of Inglewood	Multi Family Residential	4
4024003002	Lila Sloneker	833 Larch St	City of Inglewood	Multi Family Residential	2

S-1. Supplemental Land Use Technical Report

Table C1

Alternative A 2015 94dBA SEL Noise Contour Listing of Newly Exposed Residential Uses Outside of the 1992 65 CNEL Noise Contour

APN	Owner	Address	Jurisdiction	Type	DU
4024003003	JAMAT-E MASJIDUL ISLAM INC	829 Larch St	City of Inglewood	Single Family Residential	1
4024003023	George & Barbara Silveira	309 E Arbor Vitae St	City of Inglewood	Multi Family Residential	4
4024004006	Birdia Horne-Chapman	821 Myrtle Ave	City of Inglewood	Multi Family Residential	4
4024004007	Jackie Gillette	825 Myrtle Ave	City of Inglewood	Multi Family Residential	7
4024004008	Dennis & Ernestine Shepherd	829 Myrtle Ave	City of Inglewood	Multi Family Residential	4
4024004013	Frances Jonte	421 E Arbor Vitae St	City of Inglewood	Single Family Residential	1
4024004014	Kelvin Tillett	417 E Arbor Vitae St	City of Inglewood	Multi Family Residential	2
4024004016	Rudolph & Yolanda Morin	832 Larch St	City of Inglewood	Single Family Residential	1
4024004020	Asuncion & Gabriel Martinez	828 Larch St	City of Inglewood	Single Family Residential	1
4024004021	John & Alma Jones	826 Larch St	City of Inglewood	Multi Family Residential	6
4024004029	Barry Blocker	831 Myrtle Ave	City of Inglewood	Multi Family Residential	4
4024004038	Jose O & Maria M Zelada	405 E Arbor Vitae St	City of Inglewood	Single Family Residential	1
4024005006	Grigori Birschanskij	815 S Flower St	City of Inglewood	Multi Family Residential	5
4024005007	Joe & Maria Diaz	821 S Flower St	City of Inglewood	Multi Family Residential	5
4024005008	Leonel & Edelmira Morataya	827 S Flower St	City of Inglewood	Multi Family Residential	2
4024005009	Raymond Kolby	829 S Flower St	City of Inglewood	Multi Family Residential	8
4024005010	Jeannette Kennedy	831 S Flower St	City of Inglewood	Multi Family Residential	9
4024005011	Pedro Kuh	832 Myrtle Ave	City of Inglewood	Single Family Residential	1
4024005013	Mario & Henrietta Garcia	513 E Arbor Vitae St	City of Inglewood	Single Family Residential	1
4024005015	Ferdinand Mautz	830 Myrtle Ave	City of Inglewood	Single Family Residential	1
4024005016	Kathleen Cerni	824 Myrtle Ave	City of Inglewood	Multi Family Residential	8
4024005018	Thomas Smith	812 Myrtle Ave	City of Inglewood	Multi Family Residential	11
4024005026	Velisario Monterroso	509 E Arbor Vitae St	City of Inglewood	Single Family Residential	1
4024006004	Arnaldo Faxas	809 S Osage Ave #A	City of Inglewood	Multi Family Residential	6
4024006005	Ruben & Bertha Zuniga	815 S Osage Ave	City of Inglewood	Single Family Residential	1
4024006006	Ernest & Lawanda Clayton	817 S Osage Ave	City of Inglewood	Single Family Residential	1
4024006007	Raja Suma	821 S Osage Ave	City of Inglewood	Multi Family Residential	9
4024006008	Raja Suma	825 S Osage Ave	City of Inglewood	Multi Family Residential	8
4024006017	Mary LaMotte	832 S Flower St	City of Inglewood	Multi Family Residential	3
4024006018	Samuel Dantzler	830 S Flower St	City of Inglewood	Multi Family Residential	9
4024006019	Robert Cunningham	826 S Flower St	City of Inglewood	Multi Family Residential	6
4024006020	Kevin Young	820 S Flower St	City of Inglewood	Multi Family Residential	2
4024006021	Charles James	818 S Flower St	City of Inglewood	Single Family Residential	1
4024006022	Antoinette Ekmanian	812 S Flower St	City of Inglewood	Multi Family Residential	4
4024006028	Willie & Annie Kelson	629 E Arbor Vitae St	City of Inglewood	Single Family Residential	1
4024006029	Alfonso Martinez	621 E Arbor Vitae St	City of Inglewood	Multi Family Residential	0
4024006031	Pascal & Erzulia Voltaire	619 E Arbor Vitae St #Zz	City of Inglewood	Single Family Residential	1
4024006032	Julius L McNeil	623 1/2 E Arbor Vitae St	City of Inglewood	Multi Family Residential	2
4024007002	Helen Wilton	618 E Buckthorn St	City of Inglewood	Single Family Residential	1
4024007003	Carlos & Celia Diaz	616 E Buckthorn St	City of Inglewood	Single Family Residential	1
4024007005	Jacquie Takaha	805 S Prairie Ave	City of Inglewood	Multi Family Residential	0
4024007014	Francisco & Maria Sosa	709 E Arbor Vitae St	City of Inglewood	Single Family Residential	1
4024007015	Manuel & Magdalena Rodriguez	705 E Arbor Vitae St	City of Inglewood	Single Family Residential	1
4024007016	Ruben & Leticia Gutierrez	701 E Arbor Vitae St	City of Inglewood	Single Family Residential	1
4024007030	Floyd Brown	826 S Osage Ave	City of Inglewood	Multi Family Residential	13
4024007031	Robert Conte	820 S Osage Ave	City of Inglewood	Multi Family Residential	12

Table C1

Alternative A 2015 94dBA SEL Noise Contour Listing of Newly Exposed Residential Uses Outside of the 1992 65 CNEL Noise Contour

APN	Owner	Address	Jurisdiction	Type	DU
4024008003	Stacey Braswell	722 E Arbor Vitae St	City of Inglewood	Multi Family Residential	4
4024008004	Rentals Windsor	720 E Arbor Vitae St	City of Inglewood	Multi Family Residential	9
4024008005	Rosa Rangel	706 E Arbor Vitae St	City of Inglewood	Single Family Residential	1
4024008006	Manuel Martinez	902 S Osage Ave	City of Inglewood	Single Family Residential	1
4024008007	Samuel Garcia	912 S Osage Ave	City of Inglewood	Single Family Residential	1
4024008008	Sheila Mitchell	920 S Osage Ave	City of Inglewood	Single Family Residential	1
4024008020	Nooshin Singhal	919 S Prairie Ave	City of Inglewood	Multi Family Residential	50
4024008900	Redevelopment Agency Of Inglewood City	924 S Osage Ave	City of Inglewood	Multi Family Residential	8
4024010001	A H & J S Wilson	915 S Osage Ave	City of Inglewood	Multi Family Residential	4
4024010002	Juan & Aurelia Martinez	638 E Arbor Vitae St	City of Inglewood	Single Family Residential	1
4024010003	Magdaleno & Gloria Toral	630 E Arbor Vitae St	City of Inglewood	Single Family Residential	1
4024010004	Hazel Kepford	626 E Arbor Vitae St	City of Inglewood	Multi Family Residential	5
4024010005	Hazel Kepford	624 E Arbor Vitae St	City of Inglewood	Multi Family Residential	5
4024010006	Mario & Yolanda Ibarra	600 E Arbor Vitae St	City of Inglewood	Single Family Residential	1
4024010007	Billy & Sherryne Cummings	604 E Arbor Vitae St	City of Inglewood	Single Family Residential	1
4024010008	Martina Parra	908 S Flower St	City of Inglewood	Single Family Residential	1
4024010009	Connie & Exzetta Cotton Sr	616 E Arbor Vitae St	City of Inglewood	Multi Family Residential	6
4024010010	Salvador & Maria Ramirez	620 E Arbor Vitae St	City of Inglewood	Multi Family Residential	9
4024010011	Roberto & Milagros Sarmiento	912 S Flower St	City of Inglewood	Single Family Residential	1
4024010012	Patricia Currie	916 S Flower St	City of Inglewood	Single Family Residential	1
4024010014	Benito & Rosa Amezcua	923 S Osage Ave	City of Inglewood	Single Family Residential	1
4024010015	Martin & Elizabeth Corral	927 S Osage Ave	City of Inglewood	Multi Family Residential	2
4024010016	ANGELUS HOLDING COMPANY INC	937 S Osage Ave	City of Inglewood	Single Family Residential	1
4024010027	OSAGE TOWERS LTD	941 S Osage Ave	City of Inglewood	Multi Family Residential	79
4024012001	Loretta Kelly	913 S Flower St	City of Inglewood	Single Family Residential	1
4024012006	Argie Dockter	522 E Arbor Vitae St	City of Inglewood	Single Family Residential	1
4024012008	Jose & Maria Rivera	516 E Arbor Vitae St	City of Inglewood	Single Family Residential	1
4024012009	Jacquelyn Matthews	510 E Arbor Vitae St	City of Inglewood	Multi Family Residential	4
4024012010	BHT ENTERPRISES	506 E Arbor Vitae St #2	City of Inglewood	Multi Family Residential	4
4024012011	Nancy Gallo	504 E Arbor Vitae St	City of Inglewood	Multi Family Residential	4
4024012012	Lorenzo Hubbard	500 E Arbor Vitae St	City of Inglewood	Multi Family Residential	4
4024012013	Matthew Mack	908 Myrtle Ave	City of Inglewood	Multi Family Residential	14
4024012014	Gaylynn Brown	912 Myrtle Ave	City of Inglewood	Multi Family Residential	3
4024012015	CVHS HOSPITAL CORP	923 S Flower St	City of Inglewood	Single Family Residential	0
4024012027	Matthew Mack	910 Myrtle Ave	City of Inglewood	Multi Family Residential	14
4024012033	Michael Huggins	915 S Flower St	City of Inglewood	Multi Family Residential	6
4024012034	E Berlinski	919 S Flower St	City of Inglewood	Multi Family Residential	15
4024012035	EVERCREST LIMITED PARTNERSHIP	530 E Arbor Vitae St	City of Inglewood	Multi Family Residential	18
4024012045	Jose M Garcia	520 E Arbor Vitae St	City of Inglewood	Multi Family Residential	2
4024015001	Rodney Raschke	436 E Arbor Vitae St	City of Inglewood	Single Family Residential	1
4024015002	Ricardo Beltran	430 W Arbor Vitae St	City of Inglewood	Multi Family Residential	3
4024015003	Douglas & Chandler Gloria Slipp	426 E Arbor Vitae St	City of Inglewood	Single Family Residential	1
4024015004	Kermit Gibbs	424 E Arbor Vitae St	City of Inglewood	Multi Family Residential	2
4024015005	Liwayway Frenilla	420 E Arbor Vitae St	City of Inglewood	Single Family Residential	1
4024015006	Robert Bonilla	418 E Arbor Vitae St	City of Inglewood	Single Family Residential	1
4024015007	Celia Gonzalez	416 E Arbor Vitae St	City of Inglewood	Single Family Residential	1

S-1. Supplemental Land Use Technical Report

Table C1

Alternative A 2015 94dBA SEL Noise Contour Listing of Newly Exposed Residential Uses Outside of the 1992 65 CNEL Noise Contour

APN	Owner	Address	Jurisdiction	Type	DU
4024015008	Kermit Gibbs	414 W Arbor Vitae St	City of Inglewood	Multi Family Residential	0
4024015009	Francisco Cervantes	408 E Arbor Vitae St	City of Inglewood	Multi Family Residential	2
4024015011	H & U DEV	906 Larch St	City of Inglewood	Single Family Residential	1
4024015012	Nivia Syvrud	910 Larch St	City of Inglewood	Multi Family Residential	0
4024015018	H Milano Mellon	915 Myrtle Ave	City of Inglewood	Single Family Residential	1
4024015019	Jose & Martha Alarcon	919 Myrtle Ave	City of Inglewood	Single Family Residential	1
4024015024	GOLDENBERG DAVID	924 Larch St	City of Inglewood	Multi Family Residential	16
4024015025	Gaylord & Luviminda McCool	934 Larch St	City of Inglewood	Multi Family Residential	20
4024015026	Lawrence & Concha Graves	940 Larch St	City of Inglewood	Multi Family Residential	18
4024015027	Jorge & Rosa Arvizu	946 Larch St	City of Inglewood	Multi Family Residential	4
4024015030	Allan & Lillian Michaels	943 Myrtle Ave	City of Inglewood	Multi Family Residential	12
4024015031	John & Jackie LaBouff	947 Myrtle Ave	City of Inglewood	Multi Family Residential	11
4024015033	GREY EDWARD CO	1000 Larch St	City of Inglewood	Multi Family Residential	24
4024015034	Bruce Aubry	939 Myrtle Ave	City of Inglewood	Multi Family Residential	25
4024016013	Lupe Munguia	1001 Myrtle Ave	City of Inglewood	Multi Family Residential	5
4024016018	Props Mbm	1010 Larch St	City of Inglewood	Multi Family Residential	17
4024017010	Ruben Camacho	917 Orchard Dr	City of Inglewood	Multi Family Residential	0
4024017011	Guillermo & Alicia Sandoval	911 Orchard Dr	City of Inglewood	Multi Family Residential	2
4024017012	Alfonso & Dulce Gamboa	909 Orchard Dr	City of Inglewood	Single Family Residential	1
4024017013	Linda Ann Holt	905 Orchard Dr	City of Inglewood	Multi Family Residential	7
4024017015	H & U DEV	316 E Arbor Vitae St	City of Inglewood	Single Family Residential	1
4024017016	Winston & Olive Inniss	322 E Arbor Vitae St	City of Inglewood	Single Family Residential	1
4024017017	Margarita Banuelos	902 Orchard Dr	City of Inglewood	Single Family Residential	1
4024017018	Florencio Hernandez	906 Orchard Dr	City of Inglewood	Multi Family Residential	2
4024017019	Angelina Rodriguez	910 Orchard Dr	City of Inglewood	Single Family Residential	1
4024017020	Raul Ruiz	914 Orchard Dr	City of Inglewood	Multi Family Residential	2
4024017021	Jose & Micaela Murcia	918 Orchard Dr	City of Inglewood	Multi Family Residential	0
4024017022	Beatriz & Palacios Pedro Ramirez	923 Larch St	City of Inglewood	Single Family Residential	1
4024017023	Julian & Eufemia Silva	919 Larch St	City of Inglewood	Multi Family Residential	2
4024017024	Sergio & Norma Orozco	915 Larch St	City of Inglewood	Single Family Residential	1
4024017025	Solomon & Dorothy Patton	911 Larch St	City of Inglewood	Multi Family Residential	2
4024017026	Concetta Cossari	907 Larch St	City of Inglewood	Multi Family Residential	2
4024017027	Jakob & Agnes Michelitsch	901 Larch St	City of Inglewood	Multi Family Residential	6
4024017028	Robert & Ana Mackenzie	925 Larch St #3	City of Inglewood	Multi Family Residential	6
4024017030	Cyrus Wright	933 Larch St	City of Inglewood	Multi Family Residential	16
4024017038	Enrique Lopez	930 Orchard Dr	City of Inglewood	Single Family Residential	1
4024017039	Juan Gudino	939 Larch St	City of Inglewood	Single Family Residential	1
4024017040	Gonzalo & Guadalupe Lopez	941 Larch St	City of Inglewood	Single Family Residential	1
4024017041	Jose & Maria Ibarra	949 Larch St	City of Inglewood	Single Family Residential	1
4024017043	Victoria Mendoza	1005 Larch St	City of Inglewood	Multi Family Residential	0
4024017046	Juventino Martinez	934 Orchard Dr	City of Inglewood	Multi Family Residential	2
4024017047	Karen Kaminsky	940 Orchard Dr	City of Inglewood	Single Family Residential	1
4024017048	Karen Kaminsky	942 Orchard Dr	City of Inglewood	Multi Family Residential	0
4024017049	Uriel & Silvia Rodriguez	922 Orchard Dr	City of Inglewood	Multi Family Residential	12
4024018002	Props Ba	1015 Larch St	City of Inglewood	Single Family Residential	1
4024018003	Dewey Berry	1019 Larch St	City of Inglewood	Single Family Residential	1

Table C1

Alternative A 2015 94dBA SEL Noise Contour Listing of Newly Exposed Residential Uses Outside of the 1992 65 CNEL Noise Contour

APN	Owner	Address	Jurisdiction	Type	DU
4024018005	Gustavo & Juan Barba	1006 Orchard Dr	City of Inglewood	Multi Family Residential	2
4024018044	Camilo & Juana Dominguez	1000 Orchard Dr	City of Inglewood	Single Family Residential	1
4024018065	Jorge Padilla	1016 Orchard Dr	City of Inglewood	Single Family Residential	1
4024019014	Servando & Sylvia Franco	946 Maple St	City of Inglewood	Multi Family Residential	0
4024019015	Chul Soo & Soon Ja Noh	944 Maple St	City of Inglewood	Multi Family Residential	0
4024019016	Tomas & Guillermina Sevilla	940 Maple St	City of Inglewood	Multi Family Residential	0
4024019017	Kenneth & Deanna Arnold	936 Maple St	City of Inglewood	Multi Family Residential	4
4024019018	Stephen & Doris Croff	934 Maple St	City of Inglewood	Multi Family Residential	0
4024019019	Dominic & Grace Scira	930 Maple St	City of Inglewood	Multi Family Residential	0
4024019020	Dan & Sheri Wise	924 Maple St	City of Inglewood	Multi Family Residential	0
4024019021	Harlan & Marlea Ramsey	920 Maple St	City of Inglewood	Multi Family Residential	0
4024019022	Mateo & Thelma Quevedo	916 Maple St	City of Inglewood	Multi Family Residential	4
4024019023	Paul Philipp	912 Maple St	City of Inglewood	Multi Family Residential	0
4024020011	Salomie Trusty	1000 Maple St	City of Inglewood	Multi Family Residential	0
4024020012	Sandra Soriano	1002 Maple St	City of Inglewood	Single Family Residential	1
4024021008	Humbelina Herrera	919 Maple St	City of Inglewood	Multi Family Residential	3
4024021009	Nicole Neff	923 Maple St #C	City of Inglewood	Multi Family Residential	3
4024021010	Cesar Sanana	925 Maple St	City of Inglewood	Multi Family Residential	3
4024021011	Jorge & Olga Rodriguez	929 Maple St	City of Inglewood	Multi Family Residential	3
4024021012	Lupe Munoz	933 Maple St	City of Inglewood	Multi Family Residential	3
4024021013	William Margart	937 Maple St	City of Inglewood	Multi Family Residential	3
4024021014	Agustin & Maria Casanova Sr	941 Maple St	City of Inglewood	Multi Family Residential	3
4024021015	Fortunato Taboada	945 Maple St	City of Inglewood	Multi Family Residential	3
4024021016	Martin Aguilera Baeza	946 S Grevillea Ave	City of Inglewood	Multi Family Residential	4
4024021017	OLD KENT MTG	942 S Grevillea Ave	City of Inglewood	Multi Family Residential	4
4024021018	Paul Andersen	938 S Grevillea Ave	City of Inglewood	Multi Family Residential	4
4024021019	Apolonio & Obdula Marin	934 S Grevillea Ave #D	City of Inglewood	Multi Family Residential	4
4024021020	Anthony Alugbue	930 S Grevillea Ave	City of Inglewood	Multi Family Residential	4
4024021021	Anthony Alugbue	926 S Grevillea Ave	City of Inglewood	Multi Family Residential	4
4024021022	Blanca Hernandez	924 S Grevillea Ave	City of Inglewood	Multi Family Residential	4
4024021023	Jaime Hernandez	920 S Grevillea Ave	City of Inglewood	Multi Family Residential	4
4024022011	Vicente Ramirez	1019 Maple St	City of Inglewood	Single Family Residential	1
4024022012	Angel & Micaela Flores	1017 Maple St	City of Inglewood	Single Family Residential	1
4024022013	Vincent & Terry Ramirez	1015 Maple St	City of Inglewood	Single Family Residential	1
4024022014	Robert & Marie Wengert	1013 Maple St	City of Inglewood	Single Family Residential	1
4024022015	Miguel & Margarita Viramontes	1011 Maple St	City of Inglewood	Single Family Residential	1
4024022016	Juan & Margarita Zambrano	1009 Maple St	City of Inglewood	Single Family Residential	1
4024022017	Mary Bass	1007 Maple St	City of Inglewood	Single Family Residential	1
4024022018	Juan & Margarita Zambrano	1005 Maple St	City of Inglewood	Single Family Residential	1
4024022019	Sara & Magdalena Guerrero	1003 Maple St	City of Inglewood	Single Family Residential	1
4024022020	Luis & Edith Cortez	1001 Maple St	City of Inglewood	Single Family Residential	1
4024022021	Marcos & Ivette Yoshinaga	1000 S Grevillea Ave	City of Inglewood	Single Family Residential	1
4024022022	Rodrigo & Anastasia Trujillo	1004 S Grevillea Ave	City of Inglewood	Single Family Residential	1
4024022023	Rodolfo & Silvia Guillinta	1012 S Grevillea Ave	City of Inglewood	Single Family Residential	1
4024022024	Michael Lambson	1014 S Grevillea Ave	City of Inglewood	Single Family Residential	1
4024022025	Ben & Teresa Castellanos	1018 S Grevillea Ave	City of Inglewood	Single Family Residential	1

S-1. Supplemental Land Use Technical Report

Table C1

Alternative A 2015 94dBA SEL Noise Contour Listing of Newly Exposed Residential Uses Outside of the 1992 65 CNEL Noise Contour

APN	Owner	Address	Jurisdiction	Type	DU
4024022026	George & Joanne Hawk	1022 S Grevillea Ave	City of Inglewood	Single Family Residential	1
4024022027	Gerardo & Yanina Venegas	1026 S Grevillea Ave	City of Inglewood	Single Family Residential	1
4024022028	Miguel & Reynalda Maciel	1028 S Grevillea Ave	City of Inglewood	Single Family Residential	1
4024023002	Achiles Garcia	911 S Grevillea Ave	City of Inglewood	Single Family Residential	1
4024023003	Jose Escobar	913 S Grevillea Ave	City of Inglewood	Single Family Residential	1
4024023004	Cande & Elva Lopez	917 S Grevillea Ave	City of Inglewood	Single Family Residential	1
4024023005	Fred & Margaret Barton	921 S Grevillea Ave	City of Inglewood	Single Family Residential	1
4024023006	Teresa Martin	923 S Grevillea Ave	City of Inglewood	Multi Family Residential	3
4024023007	Melony Myers	925 S Grevillea Ave	City of Inglewood	Multi Family Residential	2
4024023008	Esteban & Matilde Checan	927 S Grevillea Ave	City of Inglewood	Single Family Residential	1
4024023009	John & Melody Mitchell	933 S Grevillea Ave	City of Inglewood	Multi Family Residential	4
4024023010	Pedro & Nohemi Jara	935 S Grevillea Ave	City of Inglewood	Single Family Residential	1
4024023011	Felipe & Sofia Vasquez	939 S Grevillea Ave	City of Inglewood	Single Family Residential	1
4024023012	Charles Carper	941 S Grevillea Ave	City of Inglewood	Multi Family Residential	0
4024023013	Jaime Ramirez	949 S Grevillea Ave	City of Inglewood	Single Family Residential	1
4024023014	Cesar & Clementina Jimenez	958 Walnut St	City of Inglewood	Single Family Residential	1
4024023015	Rosario & Carlos Magana	954 Walnut St	City of Inglewood	Single Family Residential	1
4024023016	Felix DeLeon	950 Walnut St	City of Inglewood	Single Family Residential	1
4024023017	Esequiel Villegas	948 Walnut St	City of Inglewood	Single Family Residential	1
4024023018	Martin & Ulloa Adelaida Navarrete	946 Walnut St	City of Inglewood	Single Family Residential	1
4024023019	Robert Romero	940 Walnut St	City of Inglewood	Single Family Residential	1
4024023020	Gerardo & Alicia Santiago	936 Walnut St	City of Inglewood	Single Family Residential	1
4024023022	Isabel & Marco Soto	932 Walnut St	City of Inglewood	Single Family Residential	1
4024023024	Cruz & Yolanda Quiroz	916 Walnut St	City of Inglewood	Single Family Residential	1
4024023025	Angel Ayala	912 Walnut St	City of Inglewood	Single Family Residential	1
4024023026	Rudolf Lehnert	906 Walnut St	City of Inglewood	Multi Family Residential	5
4024024001	Ruben & Bertha Rodriguez	1001 S Grevillea Ave	City of Inglewood	Single Family Residential	1
4024024002	Enrique & Elia Rodriguez	1005 S Grevillea Ave	City of Inglewood	Single Family Residential	1
4024024003	Pedro & Ada Cusidor	1009 S Grevillea Ave	City of Inglewood	Single Family Residential	1
4024024004	Pedro & Ada Cusidor	1011 S Grevillea Ave	City of Inglewood	Single Family Residential	1
4024024005	Jerry & Lafan Witherspoon	1017 S Grevillea Ave	City of Inglewood	Single Family Residential	1
4024024006	Cecil & Lois Garton	1019 S Grevillea Ave	City of Inglewood	Single Family Residential	1
4024024007	Family Trust Corner	1023 S Grevillea Ave	City of Inglewood	Single Family Residential	1
4024024008	Sahadat & Khatija Rahaman	1029 S Grevillea Ave	City of Inglewood	Single Family Residential	1
4024024009	Jose & Mayra Guzman	1033 S Grevillea Ave	City of Inglewood	Single Family Residential	1
4024024021	Miguel & Elisa Rodriguez	1036 Walnut St	City of Inglewood	Single Family Residential	1
4024024023	Kimberly Albachten	1022 Walnut St	City of Inglewood	Single Family Residential	1
4024024024	Roberto & Guadalupe Sandoval	1018 Walnut St	City of Inglewood	Single Family Residential	1
4024024025	Rosario & Lucila Ulloa	1014 Walnut St	City of Inglewood	Single Family Residential	1
4024024026	Gene Basinger	1012 Walnut St	City of Inglewood	Single Family Residential	1
4024024027	Robert & Mary Martinez	1010 Walnut St	City of Inglewood	Single Family Residential	1
4024024028	Pedro Pedroza	1004 Walnut St	City of Inglewood	Single Family Residential	1
4024024029	Santiago & Paula Jimenez	1000 Walnut St	City of Inglewood	Single Family Residential	1
4024024032	Leticia G German	1032 Walnut St	City of Inglewood	Single Family Residential	1
4024025004	Jose & Maria Rivera	907 Walnut St	City of Inglewood	Multi Family Residential	0
4024025005	H & U DEV	915 Walnut St	City of Inglewood	Multi Family Residential	3

Table C1

Alternative A 2015 94dBA SEL Noise Contour Listing of Newly Exposed Residential Uses Outside of the 1992 65 CNEL Noise Contour

APN	Owner	Address	Jurisdiction	Type	DU
4024025006	Clarence & Hattie Adams	919 Walnut St	City of Inglewood	Single Family Residential	1
4024025007	Antonio Tabares	923 Walnut St	City of Inglewood	Single Family Residential	1
4024025008	Enrique & Irma Villanueva	925 Walnut St	City of Inglewood	Multi Family Residential	0
4024025011	Albert & Ona Williams	935 Walnut St	City of Inglewood	Single Family Residential	1
4024025012	Wilfrid & Margaret Bernard	941 Walnut St	City of Inglewood	Single Family Residential	1
4024025013	Mario & Natividad Garza	947 Walnut St	City of Inglewood	Single Family Residential	1
4024025014	Pauline Marshall	949 Walnut St	City of Inglewood	Single Family Residential	1
4024025015	James & Ruth Wallace	948 S Fir Ave	City of Inglewood	Multi Family Residential	5
4024025016	Alicia Serrano	946 S Fir Ave	City of Inglewood	Multi Family Residential	2
4024025017	Alicia Serrano	938 S Fir Ave	City of Inglewood	Multi Family Residential	2
4024025018	Manuel & Rosario Barba	936 S Fir Ave	City of Inglewood	Multi Family Residential	5
4024025019	Florencio & Irma Martinez	932 S Fir Ave	City of Inglewood	Multi Family Residential	2
4024025020	Robert & Bernice Shealy	930 S Fir Ave	City of Inglewood	Multi Family Residential	3
4024025021	Juan & Arturo Vazquez	926 S Fir Ave	City of Inglewood	Single Family Residential	1
4024025022	Carlos Fuentes	922 S Fir Ave	City of Inglewood	Multi Family Residential	2
4024025023	Riccardo Mongelli	912 S Fir Ave	City of Inglewood	Single Family Residential	1
4024025024	Sara Gonzalez	910 S Fir Ave	City of Inglewood	Single Family Residential	1
4024025030	Manuel Rodarte	931 Walnut St	City of Inglewood	Single Family Residential	1
4024026005	Abel & Leticia Gonzalez	1032 S Fir Ave	City of Inglewood	Single Family Residential	1
4024026006	Virginia Barnett	1028 S Fir Ave	City of Inglewood	Multi Family Residential	2
4024026007	John & Margaret Wettring	1024 S Fir Ave	City of Inglewood	Multi Family Residential	2
4024026008	WETTRING JOHN CO	1022 S Fir Ave	City of Inglewood	Multi Family Residential	2
4024026010	Steven & Francisca Epstein	1018 S Fir Ave	City of Inglewood	Single Family Residential	1
4024026011	Fernando Sanchez	1014 S Fir Ave	City of Inglewood	Single Family Residential	1
4024026013	Harry & Lilian Milbauer	1008 S Fir Ave	City of Inglewood	Multi Family Residential	2
4024026014	Maria Gallardo	1004 S Fir Ave	City of Inglewood	Single Family Residential	1
4024026015	James & Ruth Wallace	1000 S Fir Ave	City of Inglewood	Single Family Residential	1
4024026016	James & Ruth Wallace	950 S Fir Ave	City of Inglewood	Single Family Residential	1
4024026017	Leroy Enriquez	1001 Walnut St	City of Inglewood	Single Family Residential	1
4024026018	Antone Nicola	1007 Walnut St	City of Inglewood	Single Family Residential	1
4024026019	Carol Jebens	1009 Walnut St	City of Inglewood	Single Family Residential	1
4024026020	Carlos & Lettie Morales	1011 Walnut St	City of Inglewood	Single Family Residential	1
4024026021	Miguel Mercado	1013 Walnut St	City of Inglewood	Single Family Residential	1
4024026022	Alfonso & Graciela Mayorga	1019 Walnut St	City of Inglewood	Single Family Residential	1
4024026024	John William & Lorena Sands	1027 Walnut St	City of Inglewood	Single Family Residential	1
4024026025	Nestor & Antonia Lopez	1031 Walnut St	City of Inglewood	Single Family Residential	1
4024026031	Louis & Helen Pierlot	1010 S Fir Ave	City of Inglewood	Single Family Residential	1
4024026032	Martin Sanchez	1023 Walnut St	City of Inglewood	Single Family Residential	1
4024027001	DIERKER ELDRED CO	1145 Walnut St	City of Inglewood	Single Family Residential	1
4024027002	Martin Anzures	1141 Walnut St	City of Inglewood	Single Family Residential	1
4024027003	Manuel & Wanda Rivera	1137 Walnut St	City of Inglewood	Single Family Residential	1
4024027004	Rose Villa	1133 Walnut St	City of Inglewood	Single Family Residential	1
4024027005	George Cooke	1129 Walnut St	City of Inglewood	Single Family Residential	1
4024027006	Ruben & Maria Aceves	1125 Walnut St	City of Inglewood	Single Family Residential	1
4024027007	Vincent & Maria Garcia	1121 Walnut St	City of Inglewood	Single Family Residential	1
4024027008	Willie Dunn Jr	1117 Walnut St	City of Inglewood	Single Family Residential	1

S-1. Supplemental Land Use Technical Report

Table C1

Alternative A 2015 94dBA SEL Noise Contour Listing of Newly Exposed Residential Uses Outside of the 1992 65 CNEL Noise Contour

APN	Owner	Address	Jurisdiction	Type	DU
4024027009	Millard & Margaret Lockett Jr	1113 Walnut St	City of Inglewood	Single Family Residential	1
4024027010	Miguel & Maria Prado	1109 Walnut St	City of Inglewood	Single Family Residential	1
4024027015	Victor & Rosa Gonzalez	1108 S Fir Ave	City of Inglewood	Single Family Residential	1
4024027016	Alex & Stella Padilla	1112 S Fir Ave	City of Inglewood	Single Family Residential	1
4024027017	Fred & Martha Pacheco	1116 S Fir Ave	City of Inglewood	Single Family Residential	1
4024027018	Juan & Elena Garcia	1120 S Fir Ave	City of Inglewood	Single Family Residential	1
4024027019	Luis Aguilar	1124 S Fir Ave	City of Inglewood	Single Family Residential	1
4024027020	Dorothy Marudas	1128 S Fir Ave	City of Inglewood	Single Family Residential	1
4024027021	Alfonso & Yolanda Orozco	1132 S Fir Ave	City of Inglewood	Single Family Residential	1
4024027022	Kay & Yet Wong	1136 S Fir Ave	City of Inglewood	Single Family Residential	1
4024027023	Benigno & Celia Huerta	1140 S Fir Ave	City of Inglewood	Single Family Residential	1
4024027024	Torre Jose Luis & Petra DeLa	1144 S Fir Ave	City of Inglewood	Single Family Residential	1
4024028005	Francisco & Maria Ortega	1235 Walnut St	City of Inglewood	Single Family Residential	1
4024028006	Antonio & Sonia Valle	1231 Walnut St	City of Inglewood	Single Family Residential	1
4024028007	David & Patsy Madding	1227 Walnut St	City of Inglewood	Single Family Residential	1
4024028008	Roberto & Alicia Gutierrez	1225 Walnut St	City of Inglewood	Single Family Residential	1
4024028009	Rafael Pulido	1221 Walnut St	City of Inglewood	Single Family Residential	1
4024028010	Marietta Davis	1219 Walnut St	City of Inglewood	Single Family Residential	1
4024028011	Luis & Ana Olmos	1215 Walnut St	City of Inglewood	Single Family Residential	1
4024028012	Pedro Venegas	1211 Walnut St	City of Inglewood	Single Family Residential	1
4024028013	Maria Ortiz	1209 Walnut St	City of Inglewood	Single Family Residential	1
4024028014	Concepcion Kuh Chin	1207 Walnut St	City of Inglewood	Single Family Residential	1
4024028015	Jesus & Maria Figueroa	1201 Walnut St	City of Inglewood	Single Family Residential	1
4024028016	Pedro & Teresa Rodriguez	1200 S Fir Ave	City of Inglewood	Single Family Residential	1
4024028017	Virgil Bartmess	1204 S Fir Ave	City of Inglewood	Single Family Residential	1
4024028018	Gregory & Janice Bartmess	1206 S Fir Ave	City of Inglewood	Single Family Residential	1
4024028019	Jorge & Ana Magallon	1210 S Fir Ave	City of Inglewood	Single Family Residential	1
4024028020	Sam & Joanne Kwelberg	1214 S Fir Ave	City of Inglewood	Single Family Residential	1
4024028021	Ruben & Frieda Ybarra	1216 S Fir Ave	City of Inglewood	Single Family Residential	1
4024028022	Francisco & Yolanda Baez	1220 S Fir Ave	City of Inglewood	Single Family Residential	1
4024028023	Manuel & Lydia Franco	1224 S Fir Ave	City of Inglewood	Single Family Residential	1
4024028024	Alfredo & June Vasquez	1228 S Fir Ave	City of Inglewood	Single Family Residential	1
4024028025	Dennis Vassel	1230 S Fir Ave	City of Inglewood	Single Family Residential	1
4024028026	Maria Martinez	1234 S Fir Ave	City of Inglewood	Single Family Residential	1
4024029001	Teresa & Alfonso Fernando Villacres	1145 S Grevillea Ave	City of Inglewood	Multi Family Residential	10
4024029002	Ernest & Jean Lovell	1137 S Grevillea Ave	City of Inglewood	Single Family Residential	1
4024029003	Tony & Phyllis Kelley	1133 S Grevillea Ave	City of Inglewood	Single Family Residential	1
4024029004	Lucas & Rosa Alvarado	1129 S Grevillea Ave	City of Inglewood	Single Family Residential	1
4024029005	Javier & Arat Venegas	1125 S Grevillea Ave	City of Inglewood	Single Family Residential	1
4024029006	Orlando & Juana Tellez	1121 S Grevillea Ave	City of Inglewood	Single Family Residential	1
4024029007	Joel & Esther Rocha	1117 S Grevillea Ave	City of Inglewood	Single Family Residential	1
4024029008	Arturo & Rosa Ruelas	1113 S Grevillea Ave	City of Inglewood	Single Family Residential	1
4024029014	Victor & Maria Campos	1108 Walnut St	City of Inglewood	Single Family Residential	1
4024029015	Armando & Bertha Ramirez	1112 Walnut St	City of Inglewood	Single Family Residential	1
4024029016	Bernardo & Gladys Montesino	1116 Walnut St	City of Inglewood	Single Family Residential	1
4024029017	Enrique & Irma Villanueva	1120 Walnut St	City of Inglewood	Single Family Residential	1

Table C1

Alternative A 2015 94dBA SEL Noise Contour Listing of Newly Exposed Residential Uses Outside of the 1992 65 CNEL Noise Contour

APN	Owner	Address	Jurisdiction	Type	DU
4024029018	Pilar & Maria Jimenez	1124 Walnut St	City of Inglewood	Single Family Residential	1
4024029019	Dorothy & Jesse Readus	1132 Walnut St	City of Inglewood	Single Family Residential	1
4024029020	INTERNATIONAL CHURCH	1134 Walnut St	City of Inglewood	Single Family Residential	1
4024029021	Roberto Mata	1136 Walnut St	City of Inglewood	Single Family Residential	1
4024029022	Edward & Arcelia Cerecedes	1140 Walnut St	City of Inglewood	Single Family Residential	1
4024029023	Franklin & Myrtle Bowen	1144 Walnut St	City of Inglewood	Single Family Residential	1
4024030007	Betty McAlpine	1229 S Grevillea Ave	City of Inglewood	Multi Family Residential	0
4024030008	Ramon & Rosario Rodriguez	1225 S Grevillea Ave	City of Inglewood	Single Family Residential	1
4024030009	Mildred Morphis	1221 S Grevillea Ave	City of Inglewood	Single Family Residential	1
4024030010	Secundino & Bertha Espinoza	1217 S Grevillea Ave	City of Inglewood	Single Family Residential	1
4024030011	Martha Martinez	1215 S Grevillea Ave	City of Inglewood	Single Family Residential	1
4024030012	Enrique & Veronica Rodriguez	1211 S Grevillea Ave	City of Inglewood	Single Family Residential	1
4024030013	Jose & Mercedes Urena	1209 S Grevillea Ave	City of Inglewood	Single Family Residential	1
4024030014	Isaac & Dawn Yoshinaga	1205 S Grevillea Ave	City of Inglewood	Single Family Residential	1
4024030015	Georgiana Tuck	1201 S Grevillea Ave	City of Inglewood	Single Family Residential	1
4024030016	Harlow McCrumby	110 W 98Th St	City of Inglewood	Single Family Residential	1
4024030017	Maria Jaramillo	1204 Walnut St	City of Inglewood	Single Family Residential	1
4024030018	Jorge & Jesus Cadena	1208 Walnut St	City of Inglewood	Single Family Residential	1
4024030019	Emmanuel & Fe Lingad	1210 Walnut St	City of Inglewood	Single Family Residential	1
4024030020	Calvin & Rosa Young	1214 Walnut St	City of Inglewood	Single Family Residential	1
4024030021	Juan & Teresa Villegas	1218 Walnut St	City of Inglewood	Single Family Residential	1
4024030022	Norman Moore	1220 Walnut St	City of Inglewood	Single Family Residential	1
4024030023	Efrain Martin Najar	1224 Walnut St	City of Inglewood	Single Family Residential	1
4024030024	Juan & Hilda Sanchez	1228 Walnut St	City of Inglewood	Single Family Residential	1
4024030025	Helmi Tinniste	1230 Walnut St	City of Inglewood	Single Family Residential	1
4024031010	Miguel Escobar	1121 Maple St	City of Inglewood	Single Family Residential	1
4024031011	Guadalupe & Godeleva Avendano	1123 Maple St	City of Inglewood	Single Family Residential	1
4024031012	Carlos & Sofia Zacarias	1125 Maple St	City of Inglewood	Single Family Residential	1
4024031013	Juan Manuel & Manuela Cornejo	1127 Maple St	City of Inglewood	Single Family Residential	1
4024031014	Nabor & Elvira Juarez	1131 Maple St	City of Inglewood	Single Family Residential	1
4024031015	John & Rita Hendrickson	121 E 98Th St	City of Inglewood	Single Family Residential	1
4024031016	Abel & Margarita Sanchez	119 E 98Th St	City of Inglewood	Single Family Residential	1
4024031017	Phyllis Randol	117 E 98Th St	City of Inglewood	Single Family Residential	1
4024031018	Eduardo & Maria Gonzalez	115 E 98Th St	City of Inglewood	Single Family Residential	1
4024031019	Archie Holland	1144 S Grevillea Ave	City of Inglewood	Single Family Residential	1
4024031020	Lydia Fahrenholz	1140 S Grevillea Ave	City of Inglewood	Single Family Residential	1
4024031021	Luis Diaz	1136 S Grevillea Ave	City of Inglewood	Single Family Residential	1
4024031022	Juan & Ofelia Brisenio	1134 S Grevillea Ave	City of Inglewood	Single Family Residential	1
4024031023	Stanley Gregory	1130 S Grevillea Ave	City of Inglewood	Single Family Residential	1
4024031024	Nicolas & Teresa Salas	1126 S Grevillea Ave	City of Inglewood	Single Family Residential	1
4024031025	Antoine Peignard	1122 S Grevillea Ave	City of Inglewood	Single Family Residential	1
4024031026	Enrique & Silvia Perez	1118 S Grevillea Ave	City of Inglewood	Single Family Residential	1
4024032001	Jose Herrera	1201 Maple St	City of Inglewood	Multi Family Residential	4
4024032002	Antonio & Alicia Gonzalez	1207 Maple St	City of Inglewood	Multi Family Residential	3
4024032003	Jesse & Consalacion Diaz	1209 Maple St	City of Inglewood	Multi Family Residential	0
4024032004	Juan & Maria Garcia	1215 Maple St	City of Inglewood	Multi Family Residential	2

S-1. Supplemental Land Use Technical Report

Table C1

Alternative A 2015 94dBA SEL Noise Contour Listing of Newly Exposed Residential Uses Outside of the 1992 65 CNEL Noise Contour

APN	Owner	Address	Jurisdiction	Type	DU
4024032005	Miguel & Maria Varela	1217 Maple St	City of Inglewood	Multi Family Residential	2
4024032006	Jose & Maria Ibarra	1223 Maple St	City of Inglewood	Multi Family Residential	2
4024032007	Rigoberto Marron	1227 Maple St	City of Inglewood	Single Family Residential	1
4024032018	J R & Celia Chavez	1230 S Grevillea Ave	City of Inglewood	Single Family Residential	1
4024032019	Juan Estrada	1226 S Grevillea Ave	City of Inglewood	Single Family Residential	1
4024032020	Nelson Alvarado	1222 S Grevillea Ave	City of Inglewood	Single Family Residential	1
4024032021	Tiburcio & Guadalupe Maldonado	1216 S Grevillea Ave	City of Inglewood	Single Family Residential	1
4024032022	Pedro & Laura Diosa	1212 S Grevillea Ave	City of Inglewood	Single Family Residential	1
4024032023	Rodrigo & Ofelia Delcastillo	1210 S Grevillea Ave	City of Inglewood	Single Family Residential	1
4024032024	J M & Ema Sanchez	1206 S Grevillea Ave	City of Inglewood	Single Family Residential	1
4024032025	Teofilo & Bertha Lopez	1200 S Grevillea Ave	City of Inglewood	Single Family Residential	1
4024033019	Adolfo Gandarilla	1224 Maple St	City of Inglewood	Multi Family Residential	2
4024033020	Jose & Amparo Nunez	1220 Maple St	City of Inglewood	Multi Family Residential	2
4024037001	Rafael Jimenez	1201 Myrtle Ave	City of Inglewood	Multi Family Residential	3
4024037002	Martha Villagomez	435 E 99Th St	City of Inglewood	Single Family Residential	1
4024037003	Victor & Teresa Flores	436 E 98Th St	City of Inglewood	Multi Family Residential	2
4024037004	Refuigo & Benjamin Hernandez	433 E 99Th St	City of Inglewood	Single Family Residential	0
4024037005	Francisco Jara	432 E 98Th St	City of Inglewood	Single Family Residential	1
4024037006	Gaylord Lucas	429 E 99Th St	City of Inglewood	Single Family Residential	1
4024037007	Antonio & Estela Caballero	428 E 98Th St	City of Inglewood	Multi Family Residential	2
4024037008	Jorge & Cecilia Granados	425 E 99Th St	City of Inglewood	Single Family Residential	1
4024037010	Walter Deane	421 E 99Th St	City of Inglewood	Single Family Residential	1
4024037012	Nathaniel & Jo Anne Berry	417 E 99Th St	City of Inglewood	Single Family Residential	1
4024037014	Thomas & Delores Benwell	413 E 99Th St	City of Inglewood	Single Family Residential	1
4024037016	Jose & Teresa Mejia	411 E 99Th St	City of Inglewood	Multi Family Residential	3
4024037018	Armen & Satenik Asadourian	407 E 99Th St	City of Inglewood	Single Family Residential	1
4024037020	Rafaela Elicia Cardona Gomez	403 E 99Th St	City of Inglewood	Single Family Residential	1
4024037021	Charlene Sanders	343 E 99Th St	City of Inglewood	Single Family Residential	1
4024037023	Kenneth Farris	333 E 99Th St	City of Inglewood	Single Family Residential	1
4024037025	Maria Salcedo	329 E 99Th St	City of Inglewood	Single Family Residential	1
4024037027	Gabriel Chavez	325 E 99Th St	City of Inglewood	Single Family Residential	1
4024037029	Juan Martinez	323 E 99Th St	City of Inglewood	Single Family Residential	1
4024037031	Regino & Maria Macias	319 E 99Th St	City of Inglewood	Single Family Residential	1
4024037033	Fulgencio & Guadalupe Graciano	317 E 99Th St	City of Inglewood	Single Family Residential	1
4024037035	Martin Magallanes	315 E 99Th St	City of Inglewood	Single Family Residential	1
4024038005	Frederick & Patricia Simpson	314 E 99Th St #B	City of Inglewood	Multi Family Residential	4
4024038006	Felipe Gonzalez	318 E 99Th St	City of Inglewood	Multi Family Residential	4
4024038007	Felipe Gonzalez	322 E 99Th St	City of Inglewood	Multi Family Residential	4
4024040018	Alfonso & Yolanda Orozco	549 E 99Th St #1	City of Inglewood	Multi Family Residential	9
4024040019	Phillip Smith	545 E 99Th St	City of Inglewood	Multi Family Residential	8
4024040020	George & Gratis Bryant	541 E 99Th St	City of Inglewood	Single Family Residential	1
4024040021	James & Elisabeth Miles	537 E 99Th St	City of Inglewood	Multi Family Residential	3
4024040022	Carmen Vargas	533 E 99Th St	City of Inglewood	Multi Family Residential	2
4024040023	Jose & Prudencia Gomez	529 E 99Th St	City of Inglewood	Single Family Residential	1
4024040024	Milton & Charlotte Mabry	525 E 99Th St	City of Inglewood	Multi Family Residential	8
4024040027	Deloris Marshall	501 E 99Th St	City of Inglewood	Multi Family Residential	5

Table C1

Alternative A 2015 94dBA SEL Noise Contour Listing of Newly Exposed Residential Uses Outside of the 1992 65 CNEL Noise Contour

APN	Owner	Address	Jurisdiction	Type	DU
4024040028	Stella Stark	519 E 99Th St #1	City of Inglewood	Multi Family Residential	8
4024040029	Herman & Jackie Bose	515 E 99Th St	City of Inglewood	Multi Family Residential	8
4024043005	Ben Lett	636 E 97Th St	City of Inglewood	Multi Family Residential	9
4024043006	Earl & Irene Jones	640 E 97Th St #1	City of Inglewood	Multi Family Residential	9
4024043007	John & Jacqueline Furby	644 E 97Th St	City of Inglewood	Multi Family Residential	8
4024043015	Columbus McAlpin	649 E 99Th St	City of Inglewood	Multi Family Residential	10
4024043016	Wing & Katie Louie	643 E 99Th St	City of Inglewood	Multi Family Residential	18
4024043018	Props Mbds	633 E 99Th St	City of Inglewood	Multi Family Residential	12
4024043019	Alyce Keppler	625 E 99Th St	City of Inglewood	Multi Family Residential	12
4024043026	Norris & Mattie Guilford	632 E 97Th St	City of Inglewood	Multi Family Residential	9
4024043027	Leonard & Joan Beck	1135 S Prairie Ave	City of Inglewood	Multi Family Residential	33
4024043028	William McLaughlin	621 E 99Th St	City of Inglewood	Multi Family Residential	28
4025012027	Jimmy & Peggy Aldridge	9713 S 11Th Ave	City of Inglewood	Single Family Residential	1
4029010016	Robert & Shirley McLean	2634 W 112Th St	City of Inglewood	Single Family Residential	1
4029010017	Alfreda Theus	2630 W 112Th St	City of Inglewood	Single Family Residential	1
4029010018	Douglas & Sharon Whitlow	2624 W 112Th St	City of Inglewood	Single Family Residential	1
4029010019	Barbara McAdory	2618 W 112Th St	City of Inglewood	Single Family Residential	1
4029010020	Jacquelyn Cooper	2614 W 112Th St	City of Inglewood	Single Family Residential	1
4029010021	Teshome & Belete Aster Tesfaye	2608 W 112Th St	City of Inglewood	Single Family Residential	1
4029010022	Velma Haynes	2602 W 112Th St	City of Inglewood	Single Family Residential	1
4029010023	Louise O'Connell	2540 W 112Th St	City of Inglewood	Single Family Residential	1
4029010024	Adrian & Shela Winston	2534 W 112Th St	City of Inglewood	Single Family Residential	1
4029012001	Willard Hilden	2431 W 112Th St	City of Inglewood	Single Family Residential	1
4029012002	Frank & Rosie Watkins	2425 W 112Th St	City of Inglewood	Single Family Residential	1
4029012003	Henrietta Gorley	2419 W 112Th St	City of Inglewood	Single Family Residential	1
4029012004	Mark & Mary Stocker	2413 W 112Th St	City of Inglewood	Single Family Residential	1
4029012005	John & Verma Bennett	2409 W 112Th St	City of Inglewood	Single Family Residential	1
4029012006	Eddye & Nor Smith	2403 W 112Th St	City of Inglewood	Single Family Residential	1
4029012007	Johnny & Patrice Turner	2331 W 112Th St	City of Inglewood	Single Family Residential	1
4029012015	Earl & Carla Lewis	2314 W 111Th St	City of Inglewood	Single Family Residential	1
4029012016	Frederick & Dorothy Webb	2320 W 111Th St	City of Inglewood	Single Family Residential	1
4029012017	Danielle Fredrick	2326 W 111Th St	City of Inglewood	Single Family Residential	1
4029012018	Hal & Phyllis Hunt	2332 W 111Th St	City of Inglewood	Single Family Residential	1
4029012019	Carl Halverstadt Jr	2338 W 111Th St	City of Inglewood	Single Family Residential	1
4029012020	Deborah Robinson	2342 W 111Th St	City of Inglewood	Single Family Residential	1
4029012021	Ola Still	2346 W 111Th St	City of Inglewood	Single Family Residential	1
4029012022	Fred Pettie	2414 W 111Th St	City of Inglewood	Single Family Residential	1
4029012023	Virgil Thompson	2408 W 111Th St	City of Inglewood	Single Family Residential	1
4029012024	Karl Fitzgerald & Angela Marchee Spires	2402 W 111Th St	City of Inglewood	Single Family Residential	1
4029013001	Alton & Netie Lee	2503 W 112Th St	City of Inglewood	Single Family Residential	1
4029013002	Charlene & William Bush	2509 W 112Th St	City of Inglewood	Single Family Residential	1
4029013003	Virginia Lawrence	2513 W 112Th St	City of Inglewood	Single Family Residential	1
4029013004	Sammy & Lavera Bilton	2519 W 112Th St	City of Inglewood	Single Family Residential	1
4029013005	Marilyn Love	2525 W 112Th St	City of Inglewood	Single Family Residential	1
4029013006	Robert & Janet Metters	2531 W 112Th St	City of Inglewood	Single Family Residential	1
4029013007	Carletta Henderson	2535 W 112Th St	City of Inglewood	Single Family Residential	1

S-1. Supplemental Land Use Technical Report

Table C1

Alternative A 2015 94dBA SEL Noise Contour Listing of Newly Exposed Residential Uses Outside of the 1992 65 CNEL Noise Contour

APN	Owner	Address	Jurisdiction	Type	DU
4029013008	Evelyn & Alfred Reed Jr	2541 W 112Th St	City of Inglewood	Single Family Residential	1
4029013009	Odessa Moore	2603 W 112Th St	City of Inglewood	Single Family Residential	1
4029013010	Earwin & Rose Calomee	2609 W 112Th St	City of Inglewood	Single Family Residential	1
4029013011	Jesse & Mary Sam	2613 W 112Th St	City of Inglewood	Single Family Residential	1
4029013012	Albert & Doris Gilbert	2619 W 112Th St	City of Inglewood	Single Family Residential	1
4029013013	Audrey Moore	2626 W 111Th St	City of Inglewood	Single Family Residential	1
4029013014	Joseph & Linda Alston	2620 W 111Th St	City of Inglewood	Single Family Residential	1
4029013015	Jimmy & Pauline Warren	2614 W 111Th St	City of Inglewood	Single Family Residential	1
4029013016	Lillie Johnese	2608 W 111Th St	City of Inglewood	Single Family Residential	1
4029013017	Eric & Zena Lee	2602 W 111Th St	City of Inglewood	Single Family Residential	1
4029013018	James Green	2520 W 111Th St	City of Inglewood	Single Family Residential	1
4029013019	Hiawatha & Jacqueline Hawkes Jr	2514 W 111Th St	City of Inglewood	Single Family Residential	1
4029013020	Hector Ala	2508 W 111Th St	City of Inglewood	Single Family Residential	1
4029013021	James Hill	2502 W 111Th St	City of Inglewood	Single Family Residential	1
4029013022	David Ables	2424 W 111Th St	City of Inglewood	Single Family Residential	1
4029013023	Devery Jones	2420 W 111Th St	City of Inglewood	Single Family Residential	1
4029014001	Walter Hall	2625 W 112Th St	City of Inglewood	Single Family Residential	1
4029014002	Oscar & Cheryl Williams	2631 W 112Th St	City of Inglewood	Single Family Residential	1
4029014003	Wendell & Deirdre Johnson	2637 W 112Th St	City of Inglewood	Single Family Residential	1
4029014004	Irving & Ernestine King	11126 Ardath Ave	City of Inglewood	Single Family Residential	1
4029014005	John Matthews	11122 Ardath Ave	City of Inglewood	Single Family Residential	1
4029014006	BK UNITED	11116 Ardath Ave	City of Inglewood	Single Family Residential	1
4029014007	O Neal & Herman Boykin	11110 Ardath Ave	City of Inglewood	Single Family Residential	1
4029014008	Oswald & Lynette Lewis	11102 Ardath Ave	City of Inglewood	Single Family Residential	1
4029014009	Delane Douglas	2728 W 111Th St	City of Inglewood	Single Family Residential	1
4029014010	Velma & Sonny Tinsley	2722 W 111Th St	City of Inglewood	Single Family Residential	1
4029014011	VILLARREAL JOSE CO	2718 W 111Th St	City of Inglewood	Single Family Residential	1
4029014012	Lynn Stanford	2712 W 111Th St	City of Inglewood	Single Family Residential	1
4029014013	Peter Bell	2706 W 111Th St	City of Inglewood	Single Family Residential	1
4029014014	Barbara Smith	2700 W 111Th St	City of Inglewood	Single Family Residential	1
4029015001	Alma Morris	2419 W 111Th St	City of Inglewood	Single Family Residential	1
4029015002	Michael & Cheryl Carter	2425 W 111Th St	City of Inglewood	Single Family Residential	1
4029015003	Saundra Gayle Hunt	2503 W 111Th St	City of Inglewood	Single Family Residential	1
4029015004	Robert Browder	2509 W 111Th St	City of Inglewood	Single Family Residential	1
4029015005	Edward Walker	2513 W 111Th St	City of Inglewood	Single Family Residential	1
4029015006	Marvis Renee Gray	2519 W 111Th St	City of Inglewood	Single Family Residential	1
4029015007	Joseph Hamilton	2603 W 111Th St	City of Inglewood	Single Family Residential	1
4029015008	Carlos & Elizabeth Preza	2609 W 111Th St	City of Inglewood	Single Family Residential	1
4029015009	Danny & Selena McQueen	2613 W 111Th St	City of Inglewood	Single Family Residential	1
4029015010	James & Loretta Zollicoffer	2621 W 111Th St	City of Inglewood	Single Family Residential	1
4029015011	Leroy & Estella Wilson Jr	2627 W 111Th St	City of Inglewood	Single Family Residential	1
4029015012	Sylvester & Frances Daniels	2620 Thoreau St	City of Inglewood	Single Family Residential	1
4029015013	Glenn Allen	2612 Thoreau St	City of Inglewood	Single Family Residential	1
4029015014	Frank Guy	2608 Thoreau St	City of Inglewood	Single Family Residential	1
4029015015	Mary Griffin	2602 Thoreau St	City of Inglewood	Single Family Residential	1
4029015016	Bobby & Mary Graves	2530 Thoreau St	City of Inglewood	Single Family Residential	1

Table C1

Alternative A 2015 94dBA SEL Noise Contour Listing of Newly Exposed Residential Uses Outside of the 1992 65 CNEL Noise Contour

APN	Owner	Address	Jurisdiction	Type	DU
4029015017	Monroe & Patricia Williams	2522 Thoreau St	City of Inglewood	Single Family Residential	1
4029015018	Lee Roy Gayle	2518 Thoreau St	City of Inglewood	Single Family Residential	1
4029015019	Larry & Debbie Magee	2512 Thoreau St	City of Inglewood	Single Family Residential	1
4029015020	Joseph & Ursula Merrick Jr	2508 Thoreau St	City of Inglewood	Single Family Residential	1
4029015021	Mary Cooley	2502 Thoreau St	City of Inglewood	Single Family Residential	1
4029015022	Gustavo & Celia Hernandez	2434 Thoreau St	City of Inglewood	Single Family Residential	1
4029015023	Mattie Stubblefield	2430 Thoreau St	City of Inglewood	Single Family Residential	1
4029015024	Johnnie Fields	2424 Thoreau St	City of Inglewood	Single Family Residential	1
4029016001	Glenda Ashley	2345 W 111Th St	City of Inglewood	Single Family Residential	1
4029016002	Henry & Charlie Hudson	2341 W 111Th St	City of Inglewood	Single Family Residential	1
4029016003	Malven & Alva Walker	2337 W 111Th St	City of Inglewood	Single Family Residential	1
4029016004	Eric & Malayan Boyd	2331 W 111Th St	City of Inglewood	Single Family Residential	1
4029016005	Wanda Samilton	2325 W 111Th St	City of Inglewood	Single Family Residential	1
4029016006	Denise Brown	2319 W 111Th St	City of Inglewood	Single Family Residential	1
4029016007	Bernard Heath	2313 W 111Th St	City of Inglewood	Single Family Residential	1
4029016008	Ira & Eura Matthews	2307 W 111Th St	City of Inglewood	Single Family Residential	1
4029016009	Anaya Jones	2301 W 111Th St	City of Inglewood	Single Family Residential	1
4029016010	Evan & Frances Murdock	2300 Thoreau St	City of Inglewood	Single Family Residential	1
4029016011	Fisher Ford	2308 Thoreau St	City of Inglewood	Single Family Residential	1
4029016012	Norvie Beacham	2314 Thoreau St	City of Inglewood	Single Family Residential	1
4029016013	Julius & Rosie Dickson	2320 Thoreau St	City of Inglewood	Single Family Residential	1
4029016014	James Walker	2326 Thoreau St	City of Inglewood	Single Family Residential	1
4029016015	Wille Decd McGdwen	2332 Thoreau St	City of Inglewood	Single Family Residential	1
4029016016	Gale Jackson	2338 Thoreau St	City of Inglewood	Single Family Residential	1
4029016017	Aubrey & Annie Overby	2342 Thoreau St	City of Inglewood	Single Family Residential	1
4029016018	Keith & Avis Gibson	2403 W 111Th St	City of Inglewood	Single Family Residential	1
4029016019	Helene Dickey	2409 W 111Th St	City of Inglewood	Single Family Residential	1
4029016020	Frank & Arner Tatum	2413 W 111Th St	City of Inglewood	Single Family Residential	1
4029016021	Marcia Armstead	2418 Thoreau St	City of Inglewood	Single Family Residential	1
4029016022	Sandra Mitchell	2412 Thoreau St	City of Inglewood	Single Family Residential	1
4029016023	Kevin & Georgia Laflora	2408 Thoreau St	City of Inglewood	Single Family Residential	1
4029016024	Aggie Larue	2402 Thoreau St	City of Inglewood	Single Family Residential	1
4029017001	Laurie Inman	2341 Thoreau St	City of Inglewood	Single Family Residential	1
4029017002	Angenetta Bridgeforth	2337 Thoreau St	City of Inglewood	Single Family Residential	1
4029017003	William & Shirley Lee	2331 Thoreau St	City of Inglewood	Single Family Residential	1
4029017004	Naomi Irish	2325 Thoreau St	City of Inglewood	Single Family Residential	1
4029017005	Charles & Ida Jasper	2319 Thoreau St	City of Inglewood	Single Family Residential	1
4029017006	Jacquez Mosby	2313 Thoreau St	City of Inglewood	Single Family Residential	1
4029017007	Lawrence & Oretha Brown Jr	2307 Thoreau St	City of Inglewood	Single Family Residential	1
4029017008	Walter Kuns	2301 Thoreau St	City of Inglewood	Single Family Residential	1
4029017009	Mariah Fair	2300 Vanwick St	City of Inglewood	Single Family Residential	1
4029017010	Audrey Estelle Coleman	2308 Vanwick St	City of Inglewood	Single Family Residential	1
4029017011	Vorice & Mary Hebert	2314 Vanwick St	City of Inglewood	Single Family Residential	1
4029017012	Paul & Patricia Clark	2320 Vanwick St	City of Inglewood	Single Family Residential	1
4029017013	Floyd Tillman	2326 Vanwick St	City of Inglewood	Single Family Residential	1
4029017014	Talib & Donna Hasan	2332 Vanwick St	City of Inglewood	Single Family Residential	1

S-1. Supplemental Land Use Technical Report

Table C1

Alternative A 2015 94dBA SEL Noise Contour Listing of Newly Exposed Residential Uses Outside of the 1992 65 CNEL Noise Contour

APN	Owner	Address	Jurisdiction	Type	DU
4029017015	Kenneth & Lucevlyn Mainor	2338 Vanwick St	City of Inglewood	Single Family Residential	1
4029017016	Otis & Christian Bryant	2342 Vanwick St	City of Inglewood	Single Family Residential	1
4029018001	Kenneth Amerson	2403 Thoreau St	City of Inglewood	Single Family Residential	1
4029018002	Aishah Tamimu	2407 Thoreau St	City of Inglewood	Single Family Residential	1
4029018003	Donald & Denise Hurston	2413 Thoreau St	City of Inglewood	Single Family Residential	1
4029018004	Fannie Blunt	2419 Thoreau St	City of Inglewood	Single Family Residential	1
4029018005	Margaret Ford	2425 Thoreau St	City of Inglewood	Single Family Residential	1
4029018006	Ike & Emma Evans	2431 Thoreau St	City of Inglewood	Single Family Residential	1
4029018007	Darryl & Lynda Moss	2435 Thoreau St	City of Inglewood	Single Family Residential	1
4029018008	Caldwell & Rosie Johnson	2503 Thoreau St	City of Inglewood	Single Family Residential	1
4029018009	Rosie Jelks	2509 Thoreau St	City of Inglewood	Single Family Residential	1
4029018010	Alonzo & Joanne Kelley	2513 Thoreau St	City of Inglewood	Single Family Residential	1
4029018011	Franklin & Alma Turner	2519 Thoreau St	City of Inglewood	Single Family Residential	1
4029018012	Elya Decd Ray	2527 Thoreau St	City of Inglewood	Single Family Residential	1
4029018013	Jereldean Lang	2530 Vanwick St	City of Inglewood	Single Family Residential	1
4029018014	Lindsey Rhone	2524 Vanwick St	City of Inglewood	Single Family Residential	1
4029018015	Albert & Tracie Weathers	2518 Vanwick St	City of Inglewood	Single Family Residential	1
4029018016	Emmett Smith	2512 Vanwick St	City of Inglewood	Single Family Residential	1
4029018017	Louella Tibbs	2508 Vanwick St	City of Inglewood	Single Family Residential	1
4029018018	Linda Dianne Barnes	2502 Vanwick St	City of Inglewood	Single Family Residential	1
4029018019	Leslie & Velma Benn	2430 Vanwick St	City of Inglewood	Single Family Residential	1
4029018020	Joyce Slater	2424 Vanwick St	City of Inglewood	Single Family Residential	1
4029018021	Ulysses & Claire Collins	2418 Vanwick St	City of Inglewood	Single Family Residential	1
4029018022	Armando & Carolyn Buitrago	2412 Vanwick St	City of Inglewood	Single Family Residential	1
4029018023	Bridgette Fonteno	2408 Vanwick St	City of Inglewood	Single Family Residential	1
4029018024	Elizabeth Khoury	2402 Vanwick St	City of Inglewood	Single Family Residential	1
4029019001	Gerardo Hernandez	2408 Cullivan St	City of Inglewood	Single Family Residential	1
4029019002	Jude & Beatrice Uwaezuoke	2412 Cullivan St	City of Inglewood	Single Family Residential	1
4029019003	Warren & Earnestine Fazande	2418 Cullivan St	City of Inglewood	Single Family Residential	1
4029019004	Willie Giles	2424 Cullivan St	City of Inglewood	Single Family Residential	1
4029019005	Y C & Pearlie Johnson	2430 Cullivan St	City of Inglewood	Single Family Residential	1
4029019006	Shawn Robertson	2436 Cullivan St	City of Inglewood	Single Family Residential	1
4029019007	Dorothy & James Dillard	2502 Cullivan St	City of Inglewood	Single Family Residential	1
4029019008	Marvin Stance	2508 Cullivan St	City of Inglewood	Single Family Residential	1
4029019009	William & Ruby Thacker	2512 Cullivan St	City of Inglewood	Single Family Residential	1
4029019010	Marilyn Grandberry	2518 Cullivan St	City of Inglewood	Single Family Residential	1
4029019011	Charlotte James	2524 Cullivan St	City of Inglewood	Single Family Residential	1
4029019012	Ray & Ernice Ware	2530 Cullivan St	City of Inglewood	Single Family Residential	1
4029019013	Johnnie & Marjorie Wilson	2403 Vanwick St	City of Inglewood	Single Family Residential	1
4029019014	Alfreda King	2409 Vanwick St	City of Inglewood	Single Family Residential	1
4029019015	Roosevelt O'Neal	2413 Vanwick St	City of Inglewood	Single Family Residential	1
4029019016	Ruth Tatum	2419 Vanwick St	City of Inglewood	Single Family Residential	1
4029019017	Virgil & Callie Jones	2425 Vanwick St	City of Inglewood	Single Family Residential	1
4029019018	Lisa Michelle Thompson	2429 Vanwick St	City of Inglewood	Single Family Residential	1
4029019019	Hamilton & Helen Stephens	2503 Vanwick St	City of Inglewood	Single Family Residential	1
4029019020	Ronald & Lilith Robertson	2509 Vanwick St	City of Inglewood	Single Family Residential	1

Table C1

Alternative A 2015 94dBA SEL Noise Contour Listing of Newly Exposed Residential Uses Outside of the 1992 65 CNEL Noise Contour

APN	Owner	Address	Jurisdiction	Type	DU
4029019021	Pearlah Freeman	2513 Vanwick St	City of Inglewood	Single Family Residential	1
4029019022	Walter & Deanna Moore Jr	2519 Vanwick St	City of Inglewood	Single Family Residential	1
4029019023	Ansley & Constance Hester	2525 Vanwick St	City of Inglewood	Single Family Residential	1
4029019024	Renee & Stuart Notick	2531 Vanwick St	City of Inglewood	Single Family Residential	1
4029020001	Evelina Gillespie	2341 Vanwick St	City of Inglewood	Single Family Residential	1
4029020002	Everitta Roberts	2337 Vanwick St	City of Inglewood	Single Family Residential	1
4029020003	Darryl & Shirley Wade	2331 Vanwick St	City of Inglewood	Single Family Residential	1
4029020004	John & Geraldine Shye	2325 Vanwick St	City of Inglewood	Single Family Residential	1
4029020005	C Edward & Aquilla Spann	2319 Vanwick St	City of Inglewood	Single Family Residential	1
4029020006	Leeroy Gayle	2313 Vanwick St	City of Inglewood	Single Family Residential	1
4029020007	Saundra Thrashettwillie	2307 Vanwick St	City of Inglewood	Single Family Residential	1
4029020013	PRESMAXTON ALTD PTNRSH	2326 Cullivan St	City of Inglewood	Single Family Residential	1
4029020015	George & Daisy Finister	2332 Cullivan St	City of Inglewood	Single Family Residential	1
4029020016	Raymond Garbutt	2338 Cullivan St	City of Inglewood	Single Family Residential	1
4029020017	Jeff & Elizabeth Sneed	2402 Cullivan St	City of Inglewood	Single Family Residential	1
4029022008	Alonzo & Opal Smith Sr	10957 Penney Ave	City of Inglewood	Single Family Residential	1
4029022022	Bess Dew	10952 Casimir Ave	City of Inglewood	Single Family Residential	1
4029022023	Essie Purdy	10948 Casimir Ave	City of Inglewood	Single Family Residential	1
4029022024	Dannie Willis	10942 Casimir Ave	City of Inglewood	Single Family Residential	1
4029022034	Anne Kaough	10954 Penney Ave	City of Inglewood	Single Family Residential	1
4029022035	Stephen & Deborah Washington	10958 Penney Ave	City of Inglewood	Single Family Residential	1
4029023001	Gloria Meyers	10958 Wilkie Ave	City of Inglewood	Single Family Residential	1
4029023002	Robert & Jeannette Perry	10952 Wilkie Ave	City of Inglewood	Single Family Residential	1
4029023003	Keith & Yvette Monteilh	10948 Wilkie Ave	City of Inglewood	Single Family Residential	1
4029023004	Phyllis & Veda Hill	10942 Wilkie Ave	City of Inglewood	Single Family Residential	1
4029023005	Louis McCloud	10938 Wilkie Ave	City of Inglewood	Single Family Residential	1
4029023019	Barbara Haynes	10937 Casimir Ave	City of Inglewood	Single Family Residential	1
4029023020	Earnest Williams	10941 Casimir Ave	City of Inglewood	Single Family Residential	1
4029023021	William Alexander	10947 Casimir Ave	City of Inglewood	Single Family Residential	1
4029023022	John & Adelia Ramsey	10951 Casimir Ave	City of Inglewood	Single Family Residential	1
4029024001	Brian Harris	10957 Wilkie Ave	City of Inglewood	Single Family Residential	1
4029024002	Charles Inoyo	10951 Wilkie Ave	City of Inglewood	Single Family Residential	1
4029024003	Ervin & Deborah Ellis	10947 Wilkie Ave	City of Inglewood	Single Family Residential	1
4029024004	Janet Crawford	10941 Wilkie Ave	City of Inglewood	Single Family Residential	1
4029024005	Roy & Earline Gentry Jr	10937 Wilkie Ave	City of Inglewood	Single Family Residential	1
4029024006	Clyde & Ora Brown	10931 Wilkie Ave	City of Inglewood	Single Family Residential	1
4029024007	June Moody	10925 Wilkie Ave	City of Inglewood	Single Family Residential	1
4029024017	Robert & Carrie Owens	10922 Ardath Ave	City of Inglewood	Single Family Residential	1
4029024018	Norman McSweeney	10926 Ardath Ave	City of Inglewood	Single Family Residential	1
4029024019	Claude & Lois Myers	10932 Ardath Ave	City of Inglewood	Single Family Residential	1
4029024020	Sarah Estate Wilson	10938 Ardath Ave	City of Inglewood	Single Family Residential	1
4029024021	Emma Rivers	10942 Ardath Ave	City of Inglewood	Single Family Residential	1
4029024022	Alvin Bankston	10948 Ardath Ave	City of Inglewood	Single Family Residential	1
4029024023	Clarence & Pearl Elliott	10952 Ardath Ave	City of Inglewood	Single Family Residential	1
4029024024	Harold & Mary Lark	10958 Ardath Ave	City of Inglewood	Single Family Residential	1
4029025001	Kirk & Linda Barrow	11013 Wilkie Ave	City of Inglewood	Single Family Residential	1

S-1. Supplemental Land Use Technical Report

Table C1

Alternative A 2015 94dBA SEL Noise Contour Listing of Newly Exposed Residential Uses Outside of the 1992 65 CNEL Noise Contour

APN	Owner	Address	Jurisdiction	Type	DU
4029025002	Leo & Jennifer McDonald	11017 Wilkie Ave	City of Inglewood	Single Family Residential	1
4029025003	Melford & Sharlyn Beard	11023 Wilkie Ave	City of Inglewood	Single Family Residential	1
4029025004	Ezell & Gloria Jackson Jr	11029 Wilkie Ave	City of Inglewood	Single Family Residential	1
4029025005	Patricia Clayton	11035 Wilkie Ave	City of Inglewood	Single Family Residential	1
4029025006	Earl & Andrea Banner	11043 Wilkie Ave	City of Inglewood	Single Family Residential	1
4029025007	Owen & Valerie Tucker	11038 Ardath Ave	City of Inglewood	Single Family Residential	1
4029025008	Emma Sabbath	11030 Ardath Ave	City of Inglewood	Single Family Residential	1
4029025009	Yvonne Ervin	11024 Ardath Ave	City of Inglewood	Single Family Residential	1
4029025010	Leeroy & Loretta Savage	11018 Ardath Ave	City of Inglewood	Single Family Residential	1
4029025011	Carl & Ross Dunn	11012 Ardath Ave	City of Inglewood	Single Family Residential	1
4029025012	Sherrill Lee	11007 Wilkie Ave	City of Inglewood	Single Family Residential	1
4029025013	Wayne & Jacquelyn McNair	11003 Wilkie Ave	City of Inglewood	Single Family Residential	1
4029025014	Zoe & Jennie Buchanan	10961 Wilkie Ave	City of Inglewood	Single Family Residential	1
4029025015	Columbus & Ruth Matthis Jr	10962 Ardath Ave	City of Inglewood	Single Family Residential	1
4029025016	Margie Stephenson	10968 Ardath Ave	City of Inglewood	Single Family Residential	1
4029025017	Audrey Smith	11002 Ardath Ave	City of Inglewood	Single Family Residential	1
4029025018	Lucia & Herbert Adams	11008 Ardath Ave	City of Inglewood	Single Family Residential	1
4029026001	John & Evelyn Ross	11008 Chanera Ave	City of Inglewood	Single Family Residential	1
4029026002	Arnold & Sandra Simpson	11002 Chanera Ave	City of Inglewood	Single Family Residential	1
4029026003	Ernest & Brenda Ross III	11007 Ardath Ave	City of Inglewood	Single Family Residential	1
4029026004	Alton & Judith Trimble	11003 Ardath Ave	City of Inglewood	Single Family Residential	1
4029026005	Deborrah Young	10967 Ardath Ave	City of Inglewood	Single Family Residential	1
4029026006	Jerome & Yvonne Horton	10961 Ardath Ave	City of Inglewood	Single Family Residential	1
4029026007	Authra Jones	10957 Ardath Ave	City of Inglewood	Single Family Residential	1
4029026008	Mary Taylor	10951 Ardath Ave	City of Inglewood	Single Family Residential	1
4029026009	Bobbi Falls	10947 Ardath Ave	City of Inglewood	Single Family Residential	1
4029026010	Harold & Bernice Lawrence	10941 Ardath Ave	City of Inglewood	Single Family Residential	1
4029026011	Owen & Michelle Daley	10937 Ardath Ave	City of Inglewood	Single Family Residential	1
4029026012	Leon & Monnie Lymuel Jr	10931 Ardath Ave	City of Inglewood	Single Family Residential	1
4029026013	Katherine Bedford	10925 Ardath Ave	City of Inglewood	Single Family Residential	1
4029026014	Cornelius & Anne Allen	10921 Ardath Ave	City of Inglewood	Single Family Residential	1
4029026022	Romulo & Andrea Rios	10918 Chanera Ave	City of Inglewood	Single Family Residential	1
4029026023	Daniel & Rose Calles	10922 Chanera Ave	City of Inglewood	Single Family Residential	1
4029026024	Wilbert Wyatt	10926 Chanera Ave	City of Inglewood	Single Family Residential	1
4029026025	Nathaniel Alexander	10932 Chanera Ave	City of Inglewood	Single Family Residential	1
4029026026	Leola Campbell	10938 Chanera Ave	City of Inglewood	Single Family Residential	1
4029026027	Paul & Thelma Rodgers	10942 Chanera Ave	City of Inglewood	Single Family Residential	1
4029026028	W G & Lionel Howard Jr	10948 Chanera Ave	City of Inglewood	Single Family Residential	1
4029026029	Elma Forrest	10952 Chanera Ave	City of Inglewood	Single Family Residential	1
4029026030	Bettie Williams	10958 Chanera Ave	City of Inglewood	Single Family Residential	1
4029026031	Michael & Monique Harris	10962 Chanera Ave	City of Inglewood	Single Family Residential	1
4029026032	Stewart & Omega Gilbert	10968 Chanera Ave	City of Inglewood	Single Family Residential	1
4029027001	David & Nina Thompson	11013 Ardath Ave	City of Inglewood	Single Family Residential	1
4029027002	Alfred & Lachell Tillett	11019 Ardath Ave	City of Inglewood	Single Family Residential	1
4029027003	William & Susan Moore	11025 Ardath Ave	City of Inglewood	Single Family Residential	1
4029027004	Donna McBride	11033 Ardath Ave	City of Inglewood	Single Family Residential	1

Table C1

Alternative A 2015 94dBA SEL Noise Contour Listing of Newly Exposed Residential Uses Outside of the 1992 65 CNEL Noise Contour

APN	Owner	Address	Jurisdiction	Type	DU
4029027005	Robert & Patricia Perry Jr	11039 Ardath Ave	City of Inglewood	Single Family Residential	1
4029027006	Lori McCallum	2713 Thoreau St	City of Inglewood	Single Family Residential	1
4029027007	Robert & Nora McKenzie	2717 Thoreau St	City of Inglewood	Single Family Residential	1
4029027008	Norma Tomlinson	2723 Thoreau St	City of Inglewood	Single Family Residential	1
4029027009	Genevieve Swoope	2807 Thoreau St	City of Inglewood	Single Family Residential	1
4029027010	Alja Gabbedon	2813 Thoreau St	City of Inglewood	Single Family Residential	1
4029027011	Paul & Barbara Manning Jr	2819 Thoreau St	City of Inglewood	Single Family Residential	1
4029027012	Calvin Howard	11040 Atkinson Ave	City of Inglewood	Single Family Residential	1
4029027013	Robert & Ellen Smith	11036 Atkinson Ave	City of Inglewood	Single Family Residential	1
4029027014	Derrick Sawyer	11030 Atkinson Ave	City of Inglewood	Single Family Residential	1
4029027015	Tommy & Carolyn Henry	11038 Chanera Ave	City of Inglewood	Single Family Residential	1
4029027016	Dwayne Patterson	11032 Chanera Ave	City of Inglewood	Single Family Residential	1
4029027017	GARRETT GEORGE CO	11028 Chanera Ave	City of Inglewood	Single Family Residential	1
4029027018	Lester & Norma Jackson	11022 Chanera Ave	City of Inglewood	Single Family Residential	1
4029027019	David & Alma Lynton	11018 Chanera Ave	City of Inglewood	Single Family Residential	1
4029027020	Jean Barrett	11012 Chanera Ave	City of Inglewood	Single Family Residential	1
4029028001	Bayonne & Verlan Grant	10967 Chanera Ave	City of Inglewood	Single Family Residential	1
4029028002	Taylor & Zenora Irby	10961 Chanera Ave	City of Inglewood	Single Family Residential	1
4029028003	Clifton & Doris Smith	10957 Chanera Ave	City of Inglewood	Single Family Residential	1
4029028004	Ralph & Dorothy Tademay	10951 Chanera Ave	City of Inglewood	Single Family Residential	1
4029028005	Commett Ayne	10947 Chanera Ave	City of Inglewood	Single Family Residential	1
4029028006	Blessing Onyedumekwu	10941 Chanera Ave	City of Inglewood	Single Family Residential	1
4029028007	Eric Patton	10937 Chanera Ave	City of Inglewood	Single Family Residential	1
4029028008	Matthew & Clarabelle West	10931 Chanera Ave	City of Inglewood	Single Family Residential	1
4029028009	Roy & Ivy Ray	10925 Chanera Ave	City of Inglewood	Single Family Residential	1
4029028010	Christine Walston	10921 Chanera Ave	City of Inglewood	Single Family Residential	1
4029028011	Thelma Humphries	10917 Chanera Ave	City of Inglewood	Single Family Residential	1
4029028012	Carl & Mary Thompson	10911 Chanera Ave	City of Inglewood	Single Family Residential	1
4029028016	Elias Aklilu	10908 Atkinson Ave	City of Inglewood	Single Family Residential	1
4029028017	Samuel & Ann Cummings	10912 Atkinson Ave	City of Inglewood	Single Family Residential	1
4029028018	Oscar & Annie Whitehead	10918 Atkinson Ave	City of Inglewood	Single Family Residential	1
4029028019	Gloria Silas	10922 Atkinson Ave	City of Inglewood	Single Family Residential	1
4029028020	Edna Mason	10926 Atkinson Ave	City of Inglewood	Single Family Residential	1
4029028021	Gladys Lewis	10932 Atkinson Ave	City of Inglewood	Single Family Residential	1
4029028022	Sarah Boute	10938 Atkinson Ave	City of Inglewood	Single Family Residential	1
4029028023	Van & Blanche McConnell Jr	10942 Atkinson Ave	City of Inglewood	Single Family Residential	1
4029028024	Warren & Sheila Woolfolk	10948 Atkinson Ave	City of Inglewood	Single Family Residential	1
4029028025	Stanley Randolph	10952 Atkinson Ave	City of Inglewood	Single Family Residential	1
4029028026	Vernon & Bradley Sharon Burks	10958 Atkinson Ave	City of Inglewood	Single Family Residential	1
4029028027	William & Victorine Ross	10962 Atkinson Ave	City of Inglewood	Single Family Residential	1
4029028028	Charles Otis & Ivory Napier Mahaley Jr	10968 Atkinson Ave	City of Inglewood	Single Family Residential	1
4029028029	Anthony & Sabrina Foster	11003 Chanera Ave	City of Inglewood	Single Family Residential	1
4029028030	Betty Caraway	11007 Chanera Ave	City of Inglewood	Single Family Residential	1
4029028031	Steve & Lareece Johnson	11013 Chanera Ave	City of Inglewood	Single Family Residential	1
4029028032	Kerry Williams	11019 Chanera Ave	City of Inglewood	Single Family Residential	1
4029028033	Bryant & Karen Thompson	11018 Atkinson Ave	City of Inglewood	Single Family Residential	1

S-1. Supplemental Land Use Technical Report

Table C1

Alternative A 2015 94dBA SEL Noise Contour Listing of Newly Exposed Residential Uses Outside of the 1992 65 CNEL Noise Contour

APN	Owner	Address	Jurisdiction	Type	DU
4029028034	James & Claudyia Smith	11012 Atkinson Ave	City of Inglewood	Single Family Residential	1
4029028035	Melanie & Marques Thomas	11008 Atkinson Ave	City of Inglewood	Single Family Residential	1
4029028036	Jacquelyn James	11002 Atkinson Ave	City of Inglewood	Single Family Residential	1
4029029001	James Brown	10967 Atkinson Ave	City of Inglewood	Single Family Residential	1
4029029002	Mildred McFarland	10961 Atkinson Ave	City of Inglewood	Single Family Residential	1
4029029003	Earl Lewis	10957 Atkinson Ave	City of Inglewood	Single Family Residential	1
4029029004	Gwendolyn Bernard	10951 Atkinson Ave	City of Inglewood	Single Family Residential	1
4029029005	Jesse & Berta Stevenson	10947 Atkinson Ave	City of Inglewood	Single Family Residential	1
4029029006	Adrian Oliver	10941 Atkinson Ave	City of Inglewood	Single Family Residential	1
4029029007	Louis & Soledad Kelsey Jr	10937 Atkinson Ave	City of Inglewood	Single Family Residential	1
4029029008	Delores Macon	10931 Atkinson Ave	City of Inglewood	Single Family Residential	1
4029029009	Peter Hunter	10925 Atkinson Ave	City of Inglewood	Single Family Residential	1
4029029010	Richard & Regina Burrell	10921 Atkinson Ave	City of Inglewood	Single Family Residential	1
4029029011	Oscar & Annie Whitehead	10917 Atkinson Ave	City of Inglewood	Single Family Residential	1
4029029012	James & Margie Hampton	10911 Atkinson Ave	City of Inglewood	Single Family Residential	1
4029029013	Lawrence & Jewell Rigsby	10907 Atkinson Ave	City of Inglewood	Single Family Residential	1
4029029014	Louis & Jewel Barry	10901 Atkinson Ave	City of Inglewood	Single Family Residential	1
4029029015	Myra Bayman	10900 Crenshaw Blvd	City of Inglewood	Multi Family Residential	3
4029029016	Warren Doucet II	10908 Crenshaw Blvd #1	City of Inglewood	Multi Family Residential	0
4029029017	Mary Newton	10912 Crenshaw Blvd	City of Inglewood	Multi Family Residential	0
4029029018	Mary Newton	10918 Crenshaw Blvd	City of Inglewood	Multi Family Residential	0
4029029019	Mary Newton	10922 Crenshaw Blvd	City of Inglewood	Multi Family Residential	0
4029029020	James & Eloine Thornton	10926 Crenshaw Blvd	City of Inglewood	Multi Family Residential	0
4029029021	Lewis Allen	10930 Crenshaw Blvd	City of Inglewood	Multi Family Residential	4
4029029022	Norma Brooks	10934 Crenshaw Blvd	City of Inglewood	Multi Family Residential	0
4029029023	Elnora Farrow	10938 Crenshaw Blvd	City of Inglewood	Multi Family Residential	3
4029029024	Virginia Brown	10942 Crenshaw Blvd	City of Inglewood	Multi Family Residential	5
4029029025	Virginia Brown	10948 Crenshaw Blvd	City of Inglewood	Multi Family Residential	5
4029029026	Joseph & Victoria Martin	11002 Crenshaw Blvd #1	City of Inglewood	Multi Family Residential	5
4029029027	Charlie & Charlene Wooden	11008 Crenshaw Blvd #1	City of Inglewood	Multi Family Residential	5
4029029028	Leroy Hicks	11012 Crenshaw Blvd	City of Inglewood	Multi Family Residential	5
4029029029	Donna Jones	11018 Crenshaw Blvd	City of Inglewood	Multi Family Residential	5
4029029030	Donna Jones	11018 Crenshaw Blvd #Zztac	City of Inglewood	Multi Family Residential	5
4029029031	Leroy Hicks	11012 Crenshaw Blvd #Zztac	City of Inglewood	Multi Family Residential	0
4029029032	Charlie & Charlene Wooden	11008 Crenshaw Blvd #1	City of Inglewood	Multi Family Residential	0
4029029033	Joseph & Victoria Martin	11002 Crenshaw Blvd #1	City of Inglewood	Multi Family Residential	0
4029029034	Virginia Brown	10948 Crenshaw Blvd	City of Inglewood	Multi Family Residential	0
4029029035	Virginia Brown	10942 Crenshaw Blvd #5	City of Inglewood	Multi Family Residential	5

Table C1

Alternative A 2015 94dBA SEL Noise Contour Listing of Newly Exposed Residential Uses Outside of the 1992 65 CNEL Noise Contour

APN	Owner	Address	Jurisdiction	Type	DU
4029029036	Elnora & Cole Tina Farrow	10938 Crenshaw Blvd	City of Inglewood	Multi Family Residential	0
4029029037	Norma Brooks	10934 Crenshaw Blvd	City of Inglewood	Multi Family Residential	0
4029029038	Lewis Allen	10930 Crenshaw Blvd	City of Inglewood	Multi Family Residential	0
4029029039	Eoline Thornton	10926 Crenshaw Blvd	City of Inglewood	Multi Family Residential	0
4029029040	Mary Newton	10922 Crenshaw Blvd	City of Inglewood	Multi Family Residential	0
		#Zztac			
4029029041	Mary Newton	10918 Crenshaw Blvd	City of Inglewood	Multi Family Residential	0
4029029042	Mary Newton	10912 Crenshaw Blvd	City of Inglewood	Multi Family Residential	0
		#Zztac			
4029029043	Warren Doucet II	10908 Crenshaw Blvd	City of Inglewood	Multi Family Residential	0
		#1			
4029029044	Myra Bayman	10900 Crenshaw Blvd	City of Inglewood	Multi Family Residential	0
4029030001	Israel & Charlotte Hayes	11003 Atkinson Ave	City of Inglewood	Single Family Residential	1
4029030002	Thelma Green	11009 Atkinson Ave	City of Inglewood	Single Family Residential	1
4029030003	Harold & Jarin Lofton	11015 Atkinson Ave	City of Inglewood	Single Family Residential	1
4029030004	Cleo & Deecye Lee	11021 Atkinson Ave	City of Inglewood	Single Family Residential	1
4029030005	Willa Richardson	11025 Atkinson Ave	City of Inglewood	Single Family Residential	1
4029030006	Talmdage & Jocelyn Burt	11031 Atkinson Ave	City of Inglewood	Single Family Residential	1
4029030007	Regina Johnson	11037 Atkinson Ave	City of Inglewood	Single Family Residential	1
4029030008	Michael Chism	11043 Atkinson Ave	City of Inglewood	Single Family Residential	1
4029030009	Henderson & Linda Goodman	11049 Atkinson Ave	City of Inglewood	Single Family Residential	1
4029030010	Earline McNeal	11022 Crenshaw Blvd	City of Inglewood	Multi Family Residential	5
		#1			
4029030011	Curtis & Beverly Gladney	11026 Crenshaw Blvd	City of Inglewood	Multi Family Residential	5
		#1			
4029030013	Emil Hightower	11102 Crenshaw Blvd	City of Inglewood	Multi Family Residential	5
4029030016	R C Brown	11118 Crenshaw Blvd	City of Inglewood	Multi Family Residential	4
4029030017	Isaac & Vivian Wair	11122 Crenshaw Blvd	City of Inglewood	Multi Family Residential	5
4029030018	Bert & Ardelia Walker Sr	11126 Crenshaw Blvd	City of Inglewood	Multi Family Residential	5
4029030019	Eunice & Clarence Mitchell	11132 Crenshaw Blvd	City of Inglewood	Multi Family Residential	5
		#1			
4029030020	Eunice & Clarence Mitchell	11132 Crenshaw Blvd	City of Inglewood	Multi Family Residential	5
		#1			
4029030021	Bert & Ardelia Walker Sr	11126 Crenshaw Blvd	City of Inglewood	Multi Family Residential	5
		#1			
4029030022	Isaac & Vivian Wair	11122 Crenshaw Blvd	City of Inglewood	Multi Family Residential	5
4029030023	R C Brown	11118 Crenshaw Blvd	City of Inglewood	Multi Family Residential	1
		#Zztac			
4029030026	Emil Hightower	11102 Crenshaw Blvd	City of Inglewood	Multi Family Residential	0
4029030028	Curtis & Beverly Gladney	11026 Crenshaw Blvd	City of Inglewood	Multi Family Residential	5
4029030029	Earline Brown	11022 Crenshaw Blvd	City of Inglewood	Multi Family Residential	5
		#1			
4029030030	Lorris Grant	11108 Crenshaw Blvd	City of Inglewood	Multi Family Residential	4
4029030031	Patrick Copeland	11112 Crenshaw Blvd	City of Inglewood	Multi Family Residential	4
4029030032	Patrick Copeland	11112 Crenshaw Blvd	City of Inglewood	Multi Family Residential	4
4029030033	Lorris Grant	11108 Crenshaw Blvd	City of Inglewood	Multi Family Residential	4

S-1. Supplemental Land Use Technical Report

Table C1

Alternative A 2015 94dBA SEL Noise Contour Listing of Newly Exposed Residential Uses Outside of the 1992 65 CNEL Noise Contour

APN	Owner	Address	Jurisdiction	Type	DU
4029030034	Patty J Blaisdell	11030 Crenshaw Blvd	City of Inglewood	Multi Family Residential	5
4029030035	Patty J Blaisdell	11030 Crenshaw Blvd	City of Inglewood	Multi Family Residential	5
4029031001	Robert & Dana Coffey Jr	2848 Thoreau St	City of Inglewood	Single Family Residential	1
4029031002	Ralaina Potts	2842 Thoreau St	City of Inglewood	Single Family Residential	1
4029031003	Arneaux & Evelyn Victor III	2836 Thoreau St	City of Inglewood	Single Family Residential	1
4029031004	Joel Brown	2830 Thoreau St	City of Inglewood	Single Family Residential	1
4029031005	Linda Griffin	2824 Thoreau St	City of Inglewood	Single Family Residential	1
4029031006	Kenneth & Vickie Wherry	2816 Thoreau St	City of Inglewood	Single Family Residential	1
4029031007	Joseph Harper	2810 Thoreau St	City of Inglewood	Single Family Residential	1
4029031008	Carl & Una Robertson Sr	2808 Thoreau St	City of Inglewood	Single Family Residential	1
4029031009	Eula Phillips	11103 Ardath Ave	City of Inglewood	Single Family Residential	1
4029031010	Charlie & Willistine Walker Jr	11111 Ardath Ave	City of Inglewood	Single Family Residential	1
4029031011	Johnny & Mary Poland	11117 Ardath Ave	City of Inglewood	Single Family Residential	1
4029031012	John Ma	11127 Ardath Ave	City of Inglewood	Single Family Residential	1
4029031013	Anthony & Margaretta Dotson	11133 Ardath Ave	City of Inglewood	Single Family Residential	1
4029031014	Bessie Edwards	11139 Ardath Ave	City of Inglewood	Single Family Residential	1
4029031015	Gloria Stowers	11203 Ardath Ave	City of Inglewood	Single Family Residential	1
4029031016	Elwood Bunting	11209 Ardath Ave	City of Inglewood	Single Family Residential	1
4030034001	Mauro & Maria Imperial	3555 W 108Th St	City of Inglewood	Multi Family Residential	2
4030034002	Timothy & Rochelle Shephard	3549 W 108Th St	City of Inglewood	Single Family Residential	1
4030034003	CARADINE DAVENIA CO	3543 W 108Th St	City of Inglewood	Multi Family Residential	0
4030034004	German & Maura Rivera	3539 W 108Th St	City of Inglewood	Multi Family Residential	3
4030034005	NORWEST MTG	3533 W 108Th St #2	City of Inglewood	Multi Family Residential	3
4030034006	James & Willie Malone	3525 W 108Th St	City of Inglewood	Multi Family Residential	2
4030034007	Props Ba	3519 W 108Th St	City of Inglewood	Single Family Residential	1
4030034008	Carlos Calderon	3517 W 108Th St	City of Inglewood	Multi Family Residential	4
4030034009	Marcelo & Rosela Beltran	3513 W 108Th St	City of Inglewood	Single Family Residential	1
4030034010	H & U DEV	3509 W 108Th St	City of Inglewood	Single Family Residential	1
4030034011	Eugenio & Maria Hernandez	3503 W 108Th St	City of Inglewood	Single Family Residential	1
4030034012	Maria Baltazar	3433 W 108Th St	City of Inglewood	Single Family Residential	1
4030034013	Harry & Shirley Cause	3431 W 108Th St	City of Inglewood	Multi Family Residential	2
4030034014	David Linares	3425 W 108Th St	City of Inglewood	Single Family Residential	1
4030034015	Ricardo & Ethelvina Chinchilla	3421 W 108Th St	City of Inglewood	Multi Family Residential	2
4030034016	Maude Robinson	3417 W 108Th St	City of Inglewood	Multi Family Residential	2
4030034017	Manuel & Teresa Calderon	3413 W 108Th St	City of Inglewood	Single Family Residential	1
4030034018	Ricardohelvina Chinchilla	3411 W 108Th St	City of Inglewood	Single Family Residential	1
4030034019	Yvonne Townsel	3405 W 108Th St	City of Inglewood	Single Family Residential	1
4030034020	Jose & Teresa Villalpando	3333 W 108Th St	City of Inglewood	Single Family Residential	1
4030034021	Gaby Nieto	3331 W 108Th St	City of Inglewood	Single Family Residential	1
4030034022	Jesus & Maria Penunuri	3327 W 108Th St	City of Inglewood	Single Family Residential	1
4030034023	Cresie Page	3323 W 108Th St	City of Inglewood	Single Family Residential	1
4030034024	Alfredo & Irma Gaeta	3317 W 108Th St	City of Inglewood	Multi Family Residential	2
4030034025	Berta Espina	3313 W 108Th St	City of Inglewood	Single Family Residential	1
4030034026	Juan Romero	3307 W 108Th St	City of Inglewood	Single Family Residential	1
4030034027	Carlos & Alicia Ramos	3303 W 108Th St	City of Inglewood	Multi Family Residential	2
4030035001	Gabriel & Maria Reyes	3255 W 108Th St	City of Inglewood	Multi Family Residential	2

Table C1

Alternative A 2015 94dBA SEL Noise Contour Listing of Newly Exposed Residential Uses Outside of the 1992 65 CNEL Noise Contour

APN	Owner	Address	Jurisdiction	Type	DU
4030035002	Bernard Ervin	3249 W 108Th St	City of Inglewood	Single Family Residential	1
4030035003	Ronnie & Leah Anderson	3245 W 108Th St	City of Inglewood	Single Family Residential	1
4030035004	Martiniano & Jose Sandoval	3243 W 108Th St	City of Inglewood	Single Family Residential	1
4030035005	MORTGAGE MART INC	3239 W 108Th St	City of Inglewood	Single Family Residential	1
4030035006	Rafael & Blanca Crisantos	3231 W 108Th St	City of Inglewood	Single Family Residential	1
4030035007	Theodore Collins	3229 W 108Th St	City of Inglewood	Single Family Residential	1
4030035008	Alfredo & Carmen Jimenez	3227 W 108Th St	City of Inglewood	Single Family Residential	1
4030035009	Eva Joseph	3221 W 108Th St	City of Inglewood	Single Family Residential	1
4030035010	Adrian & Vivian Hadley	3215 W 108Th St	City of Inglewood	Single Family Residential	1
4030035011	Lou & Debra White	3207 W 108Th St	City of Inglewood	Single Family Residential	1
4030035012	Georgia Jones	3201 W 108Th St	City of Inglewood	Single Family Residential	1
4030035013	Brenda Watts	3153 W 108Th St	City of Inglewood	Single Family Residential	1
4030035014	Ida Bradley	3149 W 108Th St	City of Inglewood	Single Family Residential	1
4030035015	Abraham & Carol Criglar	3145 W 108Th St	City of Inglewood	Single Family Residential	1
4030035016	Gloria Milow	3141 W 108Th St	City of Inglewood	Single Family Residential	1
4030035017	Marilyn Smith	3137 W 108Th St	City of Inglewood	Single Family Residential	1
4031001001	Peter & Lillie Lydia	3555 W 109Th St	City of Inglewood	Single Family Residential	1
4031001002	James & Susie Sayer	3553 W 109Th St	City of Inglewood	Single Family Residential	1
4031001003	Errol & Joyce Joseph	3547 W 109Th St	City of Inglewood	Single Family Residential	1
4031001006	Shirley Martin	3533 W 109Th St	City of Inglewood	Single Family Residential	1
4031001007	Elvia Saravia	3531 W 109Th St	City of Inglewood	Single Family Residential	1
4031001008	Cecil Coar	3525 W 109Th St	City of Inglewood	Multi Family Residential	2
4031001009	Bkrs	3523 W 109Th St	City of Inglewood	Single Family Residential	1
4031001010	Carlos Lamas	3517 W 109Th St	City of Inglewood	Multi Family Residential	2
4031001011	Marilyn Khan	3515 W 109Th St	City of Inglewood	Single Family Residential	1
4031001012	ROHAN ENTERPRISES INC	3505 W 109Th St	City of Inglewood	Multi Family Residential	6
4031001013	Martin Sanchez	3502 W 108Th St	City of Inglewood	Single Family Residential	1
4031001014	Alfredo & Maria Villalpando	3506 W 108Th St	City of Inglewood	Single Family Residential	1
4031001015	Albenis Draughan	3510 W 108Th St	City of Inglewood	Single Family Residential	1
4031001016	Jose & Rosa Sanchez	3514 W 108Th St	City of Inglewood	Single Family Residential	1
4031001017	Jose & Maria Rivera	3516 W 108Th St	City of Inglewood	Multi Family Residential	2
4031001018	Eusebio & Saucedo Sabrina Rivera	3522 W 108Th St	City of Inglewood	Single Family Residential	1
4031001019	Natalia Guadalupe Castillo	3524 W 108Th St	City of Inglewood	Single Family Residential	1
4031001020	Gloria Castillo Paz	3530 W 108Th St	City of Inglewood	Single Family Residential	1
4031001021	Connie & Samuel Guillen	3534 W 108Th St	City of Inglewood	Single Family Residential	1
4031001023	Robert & Juana Lujan	10814 Yukon Ave	City of Inglewood	Multi Family Residential	2
4031001024	Alicia Guardian Nieves	3552 W 108Th St	City of Inglewood	Single Family Residential	1
4031001027	Maria Zacarias	3543 W 109Th St	City of Inglewood	Single Family Residential	1
4031001028	Jose & Juana Flores	3539 W 109Th St	City of Inglewood	Multi Family Residential	2
4031002001	Flossie Brown	3429 W 109Th St	City of Inglewood	Multi Family Residential	3
4031002002	Jesse & Nelline Smith Jr	3425 W 109Th St	City of Inglewood	Multi Family Residential	2
4031002003	Winston & Joan Burns	3421 W 109Th St	City of Inglewood	Multi Family Residential	3
4031002004	Erasmus & Emilia Cervantes	3413 W 109Th St	City of Inglewood	Single Family Residential	1
4031002005	Jose & Isabel Barahona	3409 W 109Th St	City of Inglewood	Multi Family Residential	2
4031002006	Maxie Curry	3401 W 109Th St	City of Inglewood	Multi Family Residential	4
4031002007	Jose & Maria Barba	3333 W 109Th St	City of Inglewood	Single Family Residential	1

S-1. Supplemental Land Use Technical Report

Table C1

Alternative A 2015 94dBA SEL Noise Contour Listing of Newly Exposed Residential Uses Outside of the 1992 65 CNEL Noise Contour

APN	Owner	Address	Jurisdiction	Type	DU
4031002008	Trinidad & Maria Barba	3329 W 109Th St	City of Inglewood	Multi Family Residential	2
4031002009	Jimmy Lee Brown Jr	3321 W 109Th St	City of Inglewood	Multi Family Residential	2
4031002010	Marcelino Ramirez	3319 W 109Th St	City of Inglewood	Single Family Residential	1
4031002012	Verdie Faas	10817 Lemoli Ave	City of Inglewood	Single Family Residential	1
4031002013	Shirley Jordan	3301 W 109Th St	City of Inglewood	Single Family Residential	1
4031002014	Acie & Rayvonne Phillips	10813 Lemoli Ave	City of Inglewood	Multi Family Residential	2
4031002016	Myrna Cruzaedo	3306 W 108Th St	City of Inglewood	Single Family Residential	1
4031002017	Ruben Martinez	3310 W 108Th St	City of Inglewood	Single Family Residential	1
4031002018	Jose Gutierrez	3312 W 108Th St	City of Inglewood	Single Family Residential	1
4031002019	Morris & Janie Love	3316 W 108Th St	City of Inglewood	Single Family Residential	1
4031002020	Jesus & Maria Siordia	3322 W 108Th St	City of Inglewood	Single Family Residential	1
4031002021	Esteban & Irma Villafana	3324 W 108Th St	City of Inglewood	Multi Family Residential	3
4031002022	Ricardo & Ethelvina Chinchilla	3332 W 108Th St	City of Inglewood	Multi Family Residential	2
4031002023	Ed & Annie Locke	3402 W 108Th St	City of Inglewood	Multi Family Residential	2
4031002024	Doris Shaw	3406 W 108Th St	City of Inglewood	Single Family Residential	1
4031002025	Keith & Gwendolyn Cole	3412 W 108Th St	City of Inglewood	Multi Family Residential	3
4031002026	Francisco & Maria Martin	3416 W 108Th St	City of Inglewood	Multi Family Residential	2
4031002027	Winston & Hui Ae Young	3422 W 108Th St	City of Inglewood	Multi Family Residential	0
4031002028	Javier Rio	3426 W 108Th St	City of Inglewood	Single Family Residential	1
4031002029	Armando & Dora Acevedo	3432 W 108Th St	City of Inglewood	Multi Family Residential	2
4031002030	Gloria Dawson	3313 W 109Th St	City of Inglewood	Multi Family Residential	2
4031002031	Jose & Lorena Villasenor	3307 W 109Th St	City of Inglewood	Multi Family Residential	2
4031003001	Anita Rivadeneira	10818 Lemoli Ave	City of Inglewood	Single Family Residential	1
4031003002	Sara & Honorio Orozco	10820 Lemoli Ave	City of Inglewood	Single Family Residential	1
4031003003	Mary Hill	3257 W 109Th St	City of Inglewood	Single Family Residential	1
4031003004	Myrna Joseph	3245 W 109Th St	City of Inglewood	Single Family Residential	1
4031003005	Gwendolyn Derbigny	3241 W 109Th St	City of Inglewood	Single Family Residential	1
4031003006	Edward Termath	3237 W 109Th St	City of Inglewood	Single Family Residential	1
4031003007	Arnulfo Cardenas	3229 W 109Th St	City of Inglewood	Single Family Residential	1
4031003008	William & Verneal Lewis	3227 W 109Th St	City of Inglewood	Single Family Residential	1
4031003009	Abelino Camorlinga	3219 W 109Th St	City of Inglewood	Multi Family Residential	2
4031003010	Jaime & Rafaela Saucedo	3213 W 109Th St	City of Inglewood	Multi Family Residential	3
4031003011	Benjamin Miramontes	3207 W 109Th St	City of Inglewood	Multi Family Residential	3
4031003012	Emil & Violeta Hug	3201 W 109Th St	City of Inglewood	Multi Family Residential	0
4031003013	Sandra & Maricela Cervantes	3154 W 108Th St	City of Inglewood	Single Family Residential	1
4031003014	Leon Anderson	3204 W 108Th St	City of Inglewood	Single Family Residential	1
4031003015	Griselda Martinez	3206 W 108Th St	City of Inglewood	Single Family Residential	1
4031003016	COLABELLA PROPERTIES INC	3212 W 108Th St	City of Inglewood	Single Family Residential	1
4031003017	Lawrence Coleman	3216 W 108Th St	City of Inglewood	Single Family Residential	1
4031003018	Maria Garcia	3224 W 108Th St	City of Inglewood	Multi Family Residential	3
4031003019	Gabriel & Maria Lopez	3230 W 108Th St	City of Inglewood	Multi Family Residential	2
4031003020	Salvador & Maria Castellanos	3234 W 108Th St	City of Inglewood	Single Family Residential	1
4031003021	Mildred Griffin	3238 W 108Th St	City of Inglewood	Single Family Residential	1
4031003022	Rosalio & Amada Zuniga	3242 W 108Th St	City of Inglewood	Single Family Residential	1
4031003025	Louis & Mary Lee Jr	3254 W 108Th St	City of Inglewood	Single Family Residential	1
4031003026	Jose & Elba Luna	10812 Lemoli Ave	City of Inglewood	Single Family Residential	1

Table C1

Alternative A 2015 94dBA SEL Noise Contour Listing of Newly Exposed Residential Uses Outside of the 1992 65 CNEL Noise Contour

APN	Owner	Address	Jurisdiction	Type	DU
4031004001	Clarence & Aline Charles	3151 W 109Th St	City of Inglewood	Multi Family Residential	3
4031004002	Andres & Gloria Regalado	3143 W 109Th St	City of Inglewood	Multi Family Residential	2
4031004003	Maria Olmos	3139 W 109Th St	City of Inglewood	Multi Family Residential	5
4031004004	Adrian Martin	3131 W 109Th St	City of Inglewood	Multi Family Residential	0
4031004005	Bernard Register	3127 W 109Th St	City of Inglewood	Single Family Residential	1
4031004006	Ruthy Drone	3123 W 109Th St	City of Inglewood	Multi Family Residential	2
4031004007	Esteban Mejia	3119 W 109Th St	City of Inglewood	Single Family Residential	1
4031004015	Irene Serge	3132 W 108Th St	City of Inglewood	Single Family Residential	1
4031004016	Conrad & Deborah Chandler	3136 W 108Th St	City of Inglewood	Single Family Residential	1
4031004017	H & U DEV	3140 W 108Th St	City of Inglewood	Single Family Residential	1
4031004018	Jaime & Carmen Bedolla	3144 W 108Th St	City of Inglewood	Single Family Residential	1
4031004019	Armster & Joyce Gray	3146 W 108Th St	City of Inglewood	Single Family Residential	1
4031004020	Sergio & Ana Estrella	3152 W 108Th St	City of Inglewood	Single Family Residential	1
4031005001	Marilyn Haris	3141 W 110Th St	City of Inglewood	Single Family Residential	1
4031005002	James Burrell	3135 W 110Th St	City of Inglewood	Multi Family Residential	2
4031005003	Jose Martinez	3133 W 110Th St	City of Inglewood	Single Family Residential	1
4031005004	Kenneth Grover	3129 W 110Th St	City of Inglewood	Single Family Residential	1
4031005005	Bertha Ross	3125 W 110Th St	City of Inglewood	Single Family Residential	1
4031005006	Marilyn Bruce	3121 W 110Th St	City of Inglewood	Multi Family Residential	2
4031005013	Stanford & Lula Boyer	3120 W 109Th St	City of Inglewood	Multi Family Residential	3
4031005014	Ricardo & Claudio Payan	3126 W 109Th St	City of Inglewood	Single Family Residential	1
4031005015	Jose Lara	3132 W 109Th St	City of Inglewood	Single Family Residential	1
4031005016	Virgilio & Iluminada Frontanez	3136 W 109Th St	City of Inglewood	Single Family Residential	1
4031005017	Ofelia Ochoa	3138 W 109Th St	City of Inglewood	Single Family Residential	1
4031006001	Rogelio & Ana Chaj	3255 W 110Th St	City of Inglewood	Multi Family Residential	2
4031006002	Gerrson & Aroldo Bran	3249 W 110Th St	City of Inglewood	Multi Family Residential	3
4031006004	Sterling Ledbetter	3231 W 110Th St	City of Inglewood	Single Family Residential	1
4031006005	Elia Cepeda	3227 W 110Th St	City of Inglewood	Multi Family Residential	2
4031006006	Walter & Anna Cunningham	3221 W 110Th St	City of Inglewood	Multi Family Residential	3
4031006007	Asuncion & Dolores Maciel	3215 W 110Th St	City of Inglewood	Multi Family Residential	3
4031006008	Eric & Lois Hulphers	3209 W 110Th St	City of Inglewood	Multi Family Residential	3
4031006009	Eric & Lois Hulphers	3201 W 110Th St	City of Inglewood	Multi Family Residential	2
4031006010	Eric & Lois Hulphers	3147 W 110Th St	City of Inglewood	Multi Family Residential	0
4031006011	Socorro Cogbill	3143 W 110Th St	City of Inglewood	Multi Family Residential	2
4031006013	Tomuhini & Naivolita Pauu	3146 W 109Th St	City of Inglewood	Single Family Residential	1
4031006014	Guillermo Monterroso	3150 W 109Th St	City of Inglewood	Single Family Residential	1
4031006015	Sandra Grant	3200 W 109Th St	City of Inglewood	Single Family Residential	1
4031006016	Jerry & Albertyne Skinner	3204 W 109Th St	City of Inglewood	Single Family Residential	1
4031006017	Whittier Rucker	3208 W 109Th St	City of Inglewood	Multi Family Residential	2
4031006018	Virginia Wilder	3214 W 109Th St	City of Inglewood	Multi Family Residential	2
4031006019	Harilakshmi Govind	3218 W 109Th St	City of Inglewood	Single Family Residential	1
4031006020	Arnaldo Barrera	3220 W 109Th St	City of Inglewood	Multi Family Residential	2
4031006021	Mary Williams	3226 W 109Th St	City of Inglewood	Single Family Residential	1
4031006022	Humberto & Alicia Gonzalez	3228 W 109Th St	City of Inglewood	Multi Family Residential	2
4031006023	WASHINGTON MUT BK	3234 W 109Th St	City of Inglewood	Multi Family Residential	2
4031006024	Lera West	3236 W 109Th St	City of Inglewood	Single Family Residential	1

S-1. Supplemental Land Use Technical Report

Table C1

Alternative A 2015 94dBA SEL Noise Contour Listing of Newly Exposed Residential Uses Outside of the 1992 65 CNEL Noise Contour

APN	Owner	Address	Jurisdiction	Type	DU
4031006025	Reynaldo & Maria Arroyo	3240 W 109Th St	City of Inglewood	Single Family Residential	1
4031006026	George Landers Jr	3244 W 109Th St	City of Inglewood	Single Family Residential	1
4031006027	Francisco & Olga Rubalava	10912 Lemoli Ave	City of Inglewood	Multi Family Residential	2
4031006029	Jesus & Lilia Anguiano	3245 W 110Th St	City of Inglewood	Single Family Residential	1
4031006030	Judith Ellis	3241 W 110Th St	City of Inglewood	Single Family Residential	1
4031006031	Juan & Gladys Rivera	3237 W 110Th St	City of Inglewood	Single Family Residential	1
4031006032	Eduardo Linares	3256 W 109Th St	City of Inglewood	Single Family Residential	1
4031006033	Milan & Rose Johnson	3252 W 109Th St	City of Inglewood	Single Family Residential	1
4031007001	Alberto & Amalia Cisneros	3421 W 110Th St	City of Inglewood	Multi Family Residential	2
4031007002	Julian & Margarita Gonzalez	3417 W 110Th St	City of Inglewood	Single Family Residential	1
4031007003	Miguel & Rrera Maricela Huerta	3409 W 110Th St	City of Inglewood	Single Family Residential	1
4031007004	Alejandro & Zoila Evelyn Rivas	3405 W 110Th St	City of Inglewood	Multi Family Residential	3
4031007005	Willie & Patricia Hubbard	3401 W 110Th St	City of Inglewood	Multi Family Residential	0
4031007006	Raul & Marina Valadez	3333 W 110Th St	City of Inglewood	Multi Family Residential	2
4031007007	Gloria & Darryl Poston	3329 W 110Th St	City of Inglewood	Multi Family Residential	2
4031007008	Elora Wright	3325 W 110Th St	City of Inglewood	Single Family Residential	1
4031007009	William & Josephine Young	3323 W 110Th St	City of Inglewood	Multi Family Residential	5
4031007010	Earl Holmes	3313 W 110Th St	City of Inglewood	Multi Family Residential	3
4031007011	Nikki Goudeau	3311 W 110Th St	City of Inglewood	Multi Family Residential	2
4031007012	Audrey & Thomson Ian Ecker	3307 W 110Th St	City of Inglewood	Single Family Residential	1
4031007013	Jose & Aurora Moreno	10927 Lemoli Ave	City of Inglewood	Single Family Residential	1
4031007014	Brenda White	10919 Lemoli Ave	City of Inglewood	Multi Family Residential	2
4031007015	Phillip & Catherine Walker	10909 Lemoli Ave	City of Inglewood	Multi Family Residential	2
4031007016	Sherman & Patricia Griffin Jr	3306 W 109Th St	City of Inglewood	Multi Family Residential	2
4031007017	Wilbert & Jean Sonnier	3312 W 109Th St	City of Inglewood	Single Family Residential	1
4031007018	Larry & Belinda Matthews	3316 W 109Th St	City of Inglewood	Single Family Residential	1
4031007019	Andrean & Maribel Rueda	3320 W 109Th St	City of Inglewood	Multi Family Residential	2
4031007020	Sherman & Patricia Griffin	3324 W 109Th St	City of Inglewood	Multi Family Residential	2
4031007021	Grace Carle	3328 W 109Th St	City of Inglewood	Multi Family Residential	3
4031007022	Miriam Juarez	3400 W 109Th St	City of Inglewood	Single Family Residential	1
4031007023	Armand Blanchard	3406 W 109Th St	City of Inglewood	Single Family Residential	1
4031007024	Gilberto Gonzalez	3412 W 109Th St	City of Inglewood	Single Family Residential	1
4031007025	Edward & Carotte Wilkins	3416 W 109Th St	City of Inglewood	Single Family Residential	1
4031007026	Ollie & James Salome	3420 W 109Th St	City of Inglewood	Single Family Residential	1
4031008001	Donald & Minnie O'Neal	10920 Yukon Ave	City of Inglewood	Single Family Residential	1
4031008002	James & Geraldine Cole	3545 W 110Th St	City of Inglewood	Multi Family Residential	3
4031008003	William Margat	3537 W 110Th St	City of Inglewood	Multi Family Residential	0
4031008004	David Lundstedt	3535 W 110Th St	City of Inglewood	Multi Family Residential	2
4031008006	Abraham & Silverlene Cherry Jr	3525 W 110Th St	City of Inglewood	Single Family Residential	1
4031008010	Jose & Martha Aguilar	3509 W 110Th St	City of Inglewood	Single Family Residential	1
4031008011	Rafael & Gloria Arellano	3505 W 110Th St	City of Inglewood	Single Family Residential	1
4031008012	Luciano & Juana Gonzalez	3501 W 110Th St	City of Inglewood	Single Family Residential	1
4031008013	Fernando & Mary Cardoso	3435 W 110Th St	City of Inglewood	Single Family Residential	1
4031008014	Samuel & Carmen Robledo	3429 W 110Th St	City of Inglewood	Multi Family Residential	2
4031008015	Laroy Hillard	3427 W 110Th St	City of Inglewood	Multi Family Residential	2
4031008016	Carlos & Rosalba Vieyra	3426 W 109Th St	City of Inglewood	Single Family Residential	1

Table C1

Alternative A 2015 94dBA SEL Noise Contour Listing of Newly Exposed Residential Uses Outside of the 1992 65 CNEL Noise Contour

APN	Owner	Address	Jurisdiction	Type	DU
4031008017	Leticia Jimenez	3430 W 109Th St	City of Inglewood	Single Family Residential	1
4031008018	Sandra Quiller	3434 W 109Th St	City of Inglewood	Multi Family Residential	2
4031008019	Julian & Laura Melo	3502 W 109Th St	City of Inglewood	Multi Family Residential	2
4031008020	Jose & Maria Rodriguez	3506 W 109Th St	City of Inglewood	Single Family Residential	1
4031008022	Jose & Martha Guevara	3510 W 109Th St	City of Inglewood	Single Family Residential	1
4031008023	Leon & Huong Munn Jr	3516 W 109Th St	City of Inglewood	Single Family Residential	1
4031008024	Luis Mata	3520 W 109Th St	City of Inglewood	Single Family Residential	1
4031008025	Antolino & Alicia Dorado	3524 W 109Th St	City of Inglewood	Single Family Residential	1
4031008026	Jose & Juana Flores	3528 W 109Th St	City of Inglewood	Single Family Residential	1
4031008027	Elsa Castillo	3534 W 109Th St	City of Inglewood	Multi Family Residential	2
4031008029	Fernando Flores	10904 Yukon Ave	City of Inglewood	Single Family Residential	1
4031008030	Casimiro & Maria Larios	10912 Yukon Ave	City of Inglewood	Single Family Residential	1
4031008031	Thomas & Theresa Collier	10908 Yukon Ave	City of Inglewood	Single Family Residential	1
4031008032	Teresa Tucker	10902 Yukon Ave	City of Inglewood	Single Family Residential	1
4031008033	Jenit Moller	10924 Yukon Ave	City of Inglewood	Single Family Residential	1
4031008034	Pedro & Maria Ramirez	10928 Yukon Ave	City of Inglewood	Single Family Residential	1
4031008036	Miguel & Angelica Garcia	3513 W 110Th St	City of Inglewood	Multi Family Residential	4
4031008039	Martha Maria Gomez	3521 W 110Th St	City of Inglewood	Single Family Residential	1
4031008040	Lena McIntyre	3529 W 110Th St	City of Inglewood	Multi Family Residential	2
4031008043	Jesus & Martha Calvillo	3540 W 109Th St	City of Inglewood	Multi Family Residential	2
4031008044	Andrew & Darlean Lott	3538 W 109Th St	City of Inglewood	Multi Family Residential	2
4031009001	Eddie Lee Ashley	11018 Yukon Ave	City of Inglewood	Single Family Residential	1
4031009002	Javier & Teresa & Maria Miramontes	11022 Yukon Ave	City of Inglewood	Single Family Residential	1
4031009003	Porfirio Barcenos	11028 Yukon Ave	City of Inglewood	Multi Family Residential	2
4031009006	Harold & Billie Hyne	3519 W 111Th St	City of Inglewood	Multi Family Residential	2
4031009007	Jesus & Maria Flores	3515 W 111Th St	City of Inglewood	Single Family Residential	1
4031009008	Cleaven & Sarah Hunter	3511 W 111Th St	City of Inglewood	Single Family Residential	1
4031009010	Rutilo & Zoila Sanchez	3502 W 110Th St	City of Inglewood	Single Family Residential	1
4031009011	Barbara Young	3506 W 110Th St	City of Inglewood	Single Family Residential	1
4031009012	Barbara & John Terry	3508 W 110Th St	City of Inglewood	Single Family Residential	1
4031009013	Miguel & Clelean Ayala	3512 W 110Th St	City of Inglewood	Multi Family Residential	2
4031009015	Rodgers & Cynthia Carter Jr	3524 W 110Th St	City of Inglewood	Multi Family Residential	3
4031009016	Patricia Butler	3530 W 110Th St	City of Inglewood	Multi Family Residential	0
4031009018	Raquel Dominguez	11000 Yukon Ave	City of Inglewood	Multi Family Residential	2
4031009019	Luis & Graciela Escobar	11006 Yukon Ave	City of Inglewood	Multi Family Residential	2
4031009020	Claudia Miles	11012 Yukon Ave	City of Inglewood	Single Family Residential	1
4031009021	Arnulfo & Aurora Franco	3520 W 110Th St	City of Inglewood	Single Family Residential	1
4031009022	Edward & Maria Lugo	3516 W 110Th St	City of Inglewood	Multi Family Residential	2
4031009023	Johnny & Emma Franklin	3507 W 111Th St	City of Inglewood	Multi Family Residential	5
4031009024	Donald & Mariamah Hogans	3501 W 111Th St	City of Inglewood	Multi Family Residential	5
4031009025	Jose Gonzalez	3531 W 111Th St	City of Inglewood	Multi Family Residential	2
4031009026	INDUSTRY MTG	3527 W 111Th St	City of Inglewood	Multi Family Residential	2
4031009027	Mable Morgan	3523 W 111Th St	City of Inglewood	Single Family Residential	1
4031010001	Alice Barrett	3435 W 111Th St	City of Inglewood	Single Family Residential	1
4031010002	Willie Jay & Sonya Danford	3431 W 111Th St	City of Inglewood	Single Family Residential	1
4031010003	Harold & Deloris Prewitt	3427 W 111Th St	City of Inglewood	Single Family Residential	1

S-1. Supplemental Land Use Technical Report

Table C1

Alternative A 2015 94dBA SEL Noise Contour Listing of Newly Exposed Residential Uses Outside of the 1992 65 CNEL Noise Contour

APN	Owner	Address	Jurisdiction	Type	DU
4031010004	Ollie Banks	3421 W 111Th St	City of Inglewood	Single Family Residential	1
4031010005	Jose & Felix Antonio Ramirez	3417 W 111Th St	City of Inglewood	Single Family Residential	1
4031010006	Edwina Bryant	3413 W 111Th St	City of Inglewood	Single Family Residential	1
4031010007	Peter Edirisinghe	3409 W 111Th St	City of Inglewood	Single Family Residential	1
4031010008	Tamara Shaw	3401 W 111Th St	City of Inglewood	Single Family Residential	1
4031010009	H & U DEV	3333 W 111Th St	City of Inglewood	Single Family Residential	1
4031010010	Adelina Acevedo	3329 W 111Th St	City of Inglewood	Single Family Residential	1
4031010011	Felipe & Maria Diaz	3325 W 111Th St	City of Inglewood	Multi Family Residential	2
4031010012	Martin & Margie Orozco	3323 W 111Th St	City of Inglewood	Multi Family Residential	3
4031010013	Clarence & Elnora Banks	3319 W 111Th St	City of Inglewood	Single Family Residential	1
4031010014	Sandra Kelley	3315 W 111Th St	City of Inglewood	Single Family Residential	1
4031010015	Angelina Vega	3307 W 111Th St	City of Inglewood	Multi Family Residential	3
4031010016	Genti Caver	3301 W 111Th St	City of Inglewood	Multi Family Residential	3
4031010017	Leandro Castellanos	3302 W 110Th St	City of Inglewood	Single Family Residential	1
4031010018	George Waters Jr	3306 W 110Th St	City of Inglewood	Multi Family Residential	2
4031010019	Ruth English	3312 W 110Th St	City of Inglewood	Multi Family Residential	2
4031010020	Elouise & George Demus	3318 W 110Th St	City of Inglewood	Single Family Residential	1
4031010021	Jesus Gutierrez	3322 W 110Th St	City of Inglewood	Multi Family Residential	2
4031010023	Dennis Henderson	3332 W 110Th St	City of Inglewood	Multi Family Residential	2
4031010026	Mae Fannie	3408 W 110Th St	City of Inglewood	Multi Family Residential	3
4031010027	Edwin & Janice Cross	3412 W 110Th St	City of Inglewood	Multi Family Residential	2
4031010028	Lena Fowler	3416 W 110Th St	City of Inglewood	Single Family Residential	1
4031010029	Wilfrido Guzman	3424 W 110Th St	City of Inglewood	Single Family Residential	1
4031010030	Jorge & Carolina Lopez	3430 W 110Th St	City of Inglewood	Single Family Residential	1
4031010031	William & Wanda Jordan	3434 W 110Th St	City of Inglewood	Single Family Residential	1
4031010032	Tamara Shaw	3405 W 111Th St	City of Inglewood	Single Family Residential	1
4031010033	Miguel Silva	3400 W 110Th St	City of Inglewood	Multi Family Residential	2
4031010034	Dennis L Iv Henderson	3326 W 110Th St	City of Inglewood	Multi Family Residential	2
4031011001	Adelaida & Maria Beltran	3257 W 111Th St	City of Inglewood	Multi Family Residential	3
4031011002	Leandro Carde	3251 W 111Th St	City of Inglewood	Multi Family Residential	2
4031011003	Hilda & Iniguez Rosa Martinez	3247 W 111Th St	City of Inglewood	Single Family Residential	1
4031011004	Alfonso & Ester Gonzalez	3243 W 111Th St	City of Inglewood	Single Family Residential	1
4031011005	Tyrone Bright	3239 W 111Th St	City of Inglewood	Single Family Residential	1
4031011006	Bruce & Denise Wilson	3233 W 111Th St	City of Inglewood	Single Family Residential	1
4031011007	Roosevelt Ragland	3229 W 111Th St	City of Inglewood	Single Family Residential	1
4031011008	Danella Bonville	3225 W 111Th St	City of Inglewood	Single Family Residential	1
4031011009	Elsie Dade	3223 W 111Th St	City of Inglewood	Single Family Residential	1
4031011010	Lester & Claudette Shackelford	3217 W 111Th St	City of Inglewood	Single Family Residential	1
4031011011	James & Mary Waggoner	3215 W 111Th St	City of Inglewood	Single Family Residential	1
4031011012	Melanie & Lourena Marks	3211 W 111Th St	City of Inglewood	Single Family Residential	1
4031011013	Jessica Jackson	3207 W 111Th St	City of Inglewood	Single Family Residential	1
4031011014	Odessa Washington	3203 W 111Th St	City of Inglewood	Single Family Residential	1
4031011015	Candido & Zoila Cano	3202 W 110Th St	City of Inglewood	Single Family Residential	1
4031011016	Phillip Lishey	3210 W 110Th St	City of Inglewood	Single Family Residential	1
4031011017	Jose Salazar	3216 W 110Th St	City of Inglewood	Multi Family Residential	2
4031011018	Roy & Ruth Stutts	3220 W 110Th St	City of Inglewood	Multi Family Residential	2

Table C1

Alternative A 2015 94dBA SEL Noise Contour Listing of Newly Exposed Residential Uses Outside of the 1992 65 CNEL Noise Contour

APN	Owner	Address	Jurisdiction	Type	DU
4031011019	Areathia & Payne Jessie Smith	3224 W 110Th St	City of Inglewood	Multi Family Residential	0
4031011020	Michael & Carolyn Castille	3232 W 110Th St	City of Inglewood	Multi Family Residential	2
4031011021	Paul & Janice Ashford	3242 W 110Th St	City of Inglewood	Single Family Residential	1
4031011022	Eddie & Pearlle Surles	3250 W 110Th St	City of Inglewood	Single Family Residential	1
4031011023	CHASE BK TEXAS	3256 W 110Th St	City of Inglewood	Single Family Residential	1
4031011024	Harold & Deborah Williams	3238 W 110Th St	City of Inglewood	Single Family Residential	1
4031011025	Alfonso & Irma Murillo	3246 W 110Th St	City of Inglewood	Single Family Residential	1
4031012001	Charles Lockett	3153 W 111Th St	City of Inglewood	Single Family Residential	1
4031012002	Oliver & Edith House	3149 W 111Th St	City of Inglewood	Single Family Residential	1
4031012003	Gregorio Gonzalez	3143 W 111Th St	City of Inglewood	Single Family Residential	1
4031012004	Eliseo & Martina Jimenez	3141 W 111Th St	City of Inglewood	Multi Family Residential	2
4031012005	Margaret Decd Dailey	3137 W 111Th St	City of Inglewood	Single Family Residential	1
4031012007	Mag Nora Liddell	3125 W 111Th St	City of Inglewood	Single Family Residential	1
4031012008	Harold Blake	3121 W 111Th St	City of Inglewood	Multi Family Residential	3
4031012014	Annie McDuffie	3120 W 110Th St	City of Inglewood	Single Family Residential	1
4031012015	German & Manuela Castillo	3124 W 110Th St	City of Inglewood	Single Family Residential	1
4031012016	Rickie Wade	3128 W 110Th St	City of Inglewood	Single Family Residential	1
4031012017	Charlie & Den Caples	3132 W 110Th St	City of Inglewood	Single Family Residential	1
4031012018	Gregorio & Maria Gonzalez	3136 W 110Th St	City of Inglewood	Single Family Residential	1
4031012019	Gregorio & Maria Gonzalez	3140 W 110Th St	City of Inglewood	Single Family Residential	1
4031012020	Francisco & Laura Rodriguez	3142 W 110Th St	City of Inglewood	Multi Family Residential	4
4031012021	Martha Abrego	3150 W 110Th St	City of Inglewood	Multi Family Residential	3
4031013001	Karen Siplin	3141 W 111Th Pl	City of Inglewood	Single Family Residential	1
4031013003	Oscar & Susana Bolanos	3131 W 111Th Pl	City of Inglewood	Multi Family Residential	2
4031013004	Claudio Rodriguez	3127 W 111Th Pl	City of Inglewood	Multi Family Residential	2
4031013005	Jesus & Maria Valdivia	3123 W 111Th Pl	City of Inglewood	Single Family Residential	1
4031013006	Luis & Deodora Vasquez	3117 W 111Th Pl	City of Inglewood	Single Family Residential	1
4031013013	Invs Empiric	3120 W 111Th St	City of Inglewood	Single Family Residential	1
4031013014	Douglas & Peggy Dennis	3124 W 111Th St	City of Inglewood	Single Family Residential	1
4031013015	Jose Camargo	3128 W 111Th St	City of Inglewood	Single Family Residential	1
4031013016	Lorenzo & Myrna Bowen	3134 W 111Th St	City of Inglewood	Single Family Residential	1
4031013017	Mary Minor	3138 W 111Th St	City of Inglewood	Single Family Residential	1
4031014003	Linda Douglas	3241 W 111Th Pl	City of Inglewood	Single Family Residential	1
4031014004	Ralph & Mernoy Jackson	3235 W 111Th Pl	City of Inglewood	Multi Family Residential	2
4031014005	Jose & Emilia Palafox	3231 W 111Th Pl	City of Inglewood	Single Family Residential	1
4031014006	FIRST NATIONWIDE MTG	3227 W 111Th Pl	City of Inglewood	Multi Family Residential	2
4031014007	Anastacio & Venicia Salazar	3223 W 111Th Pl	City of Inglewood	Multi Family Residential	3
4031014008	Eleodoro & Maria Samayoa	3219 W 111Th Pl	City of Inglewood	Multi Family Residential	2
4031014009	Rosie Haynes	3215 W 111Th Pl	City of Inglewood	Single Family Residential	1
4031014010	Thomas & Frederick Hodges	3211 W 111Th Pl	City of Inglewood	Multi Family Residential	2
4031014012	Carlton Paysinger	3155 1/2 W 111Th Pl	City of Inglewood	Multi Family Residential	2
4031014013	Gloria Washington	3153 W 111Th Pl	City of Inglewood	Single Family Residential	1
4031014014	Ollie Ballard	3149 W 111Th Pl	City of Inglewood	Single Family Residential	1
4031014015	Steve & Kathleen Caputo	3145 W 111Th Pl	City of Inglewood	Multi Family Residential	2
4031014017	Catherine Whitaker	3202 W 111Th St	City of Inglewood	Multi Family Residential	2
4031014018	Virginia Howard	3210 W 111Th St	City of Inglewood	Single Family Residential	1

S-1. Supplemental Land Use Technical Report

Table C1

Alternative A 2015 94dBA SEL Noise Contour Listing of Newly Exposed Residential Uses Outside of the 1992 65 CNEL Noise Contour

APN	Owner	Address	Jurisdiction	Type	DU
4031014019	Agripin & Rosa Iniguez	3214 W 111Th St	City of Inglewood	Single Family Residential	1
4031014020	Jose Andres'ibarra Evelia Mercado	3218 W 111Th St	City of Inglewood	Multi Family Residential	2
4031014021	Jewel Crawford	3222 W 111Th St	City of Inglewood	Single Family Residential	1
4031014022	Cathy Marie StCyr	3224 W 111Th St	City of Inglewood	Single Family Residential	1
4031014023	Karl & Jean Kusche	3228 W 111Th St	City of Inglewood	Single Family Residential	1
4031014024	Leroy Cain Jr	3232 W 111Th St	City of Inglewood	Single Family Residential	1
4031014025	Jose Antonio & Luvina Menendez	3236 W 111Th St	City of Inglewood	Single Family Residential	1
4031014026	Jose Luis & Lilia Serrano	3240 W 111Th St	City of Inglewood	Single Family Residential	1
4031014027	Bernardo Guevara	3244 W 111Th St	City of Inglewood	Single Family Residential	1
4031014028	Sandra Falcon	3248 W 111Th St	City of Inglewood	Single Family Residential	1
4031014029	Gerardo & Silvia Amezola	3252 W 111Th St	City of Inglewood	Single Family Residential	1
4031014030	Issac Barragan	3256 W 111Th St	City of Inglewood	Multi Family Residential	2
4031014031	Mark & Jeanetta Mathews	3207 W 111Th Pl	City of Inglewood	Multi Family Residential	2
4031014032	Joab & Maria Luna	3203 W 111Th Pl	City of Inglewood	Multi Family Residential	2
4031014033	Stanley & Patricia Thornton	3150 W 111Th St	City of Inglewood	Multi Family Residential	2
4031014034	Stanley & Patricia Thornton	3146 W 111Th St	City of Inglewood	Multi Family Residential	2
4031014035	Stanley & Patricia Thornton	3142 W 111Th St	City of Inglewood	Multi Family Residential	2
4031014036	Bkrs	3251 W 111Th Pl	City of Inglewood	Multi Family Residential	3
4031014037	John Michaels	3249 W 111Th Pl	City of Inglewood	Multi Family Residential	2
4031014038	Acie & Raye Phillips	3247 W 111Th Pl	City of Inglewood	Multi Family Residential	2
4031014039	Lafayette Slaughter	3243 W 111Th Pl	City of Inglewood	Multi Family Residential	2
4031015001	Donald & Antonia Salazar	3407 W 111Th Pl	City of Inglewood	Multi Family Residential	0
4031015002	Wesley & Donna Gipson	3337 W 111Th Pl	City of Inglewood	Multi Family Residential	3
4031015003	Ramiro Delgadillo	3335 W 111Th Pl	City of Inglewood	Single Family Residential	2
4031015004	Michael & Leah Calloway	3331 W 111Th Pl	City of Inglewood	Multi Family Residential	2
4031015005	Charlie & Nell Brown	3327 W 111Th Pl	City of Inglewood	Single Family Residential	1
4031015006	Linda King	3321 W 111Th Pl	City of Inglewood	Single Family Residential	1
4031015007	Ruben & Gloria Torres	3315 W 111Th Pl	City of Inglewood	Multi Family Residential	2
4031015008	Veter	11129 Lemoli Ave	City of Inglewood	Single Family Residential	1
4031015009	Katrina & Loice Swafford	11123 Lemoli Ave	City of Inglewood	Multi Family Residential	2
4031015010	Filemon Martinez	11117 Lemoli Ave	City of Inglewood	Single Family Residential	1
4031015011	Jo Evelyn Payne	11113 Lemoli Ave	City of Inglewood	Single Family Residential	1
4031015012	Larry Harris	11107 Lemoli Ave	City of Inglewood	Single Family Residential	1
4031015013	Felipe Rodriguez	11101 Lemoli Ave	City of Inglewood	Single Family Residential	1
4031015014	Robert & Patricia Thompson	3312 W 111Th St	City of Inglewood	Single Family Residential	1
4031015015	Roger & Marjorie Austin	3318 W 111Th St	City of Inglewood	Single Family Residential	1
4031015016	Carmen Carde	3322 W 111Th St	City of Inglewood	Single Family Residential	1
4031015017	Juanita Roberts	3324 W 111Th St	City of Inglewood	Single Family Residential	1
4031015018	Jacqueline Terry	3326 W 111Th St	City of Inglewood	Multi Family Residential	3
4031015019	Herbert Huff	3402 W 111Th St	City of Inglewood	Single Family Residential	1
4031015020	Pedro Sanchez	3408 W 111Th St	City of Inglewood	Multi Family Residential	3
4031016002	Ralph & Juanita Franklin	3543 W 111Th Pl	City of Inglewood	Single Family Residential	1
4031016003	Aaron & Tonda Elzie	3539 W 111Th Pl	City of Inglewood	Single Family Residential	1
4031016004	Joel Negrete	3535 W 111Th St	City of Inglewood	Single Family Residential	1
4031016005	Claude & Oceal Victory	3531 W 111Th Pl	City of Inglewood	Multi Family Residential	2
4031016006	Francisco & Martina Arredondo	3527 W 111Th Pl	City of Inglewood	Single Family Residential	1

Table C1

Alternative A 2015 94dBA SEL Noise Contour Listing of Newly Exposed Residential Uses Outside of the 1992 65 CNEL Noise Contour

APN	Owner	Address	Jurisdiction	Type	DU
4031016007	Jorethia Chuck	3523 W 111Th Pl	City of Inglewood	Single Family Residential	1
4031016008	Frances Johnson	3519 W 111Th Pl	City of Inglewood	Single Family Residential	1
4031016009	Juan & Guadalupe Jimenez	3515 W 111Th Pl	City of Inglewood	Single Family Residential	1
4031016010	Ezequiel & Maria Luisa Vega	3511 W 111Th Pl	City of Inglewood	Single Family Residential	1
4031016011	Lora Ary	3505 W 111Th Pl	City of Inglewood	Multi Family Residential	2
4031016012	Rafael & Rosa Rodriguez	3501 W 111Th Pl	City of Inglewood	Multi Family Residential	2
4031016013	Juan & Patricia Falcon	3435 W 111Th Pl	City of Inglewood	Multi Family Residential	2
4031016014	Harold & Gloria Hambrick	3429 W 111Th Pl	City of Inglewood	Single Family Residential	1
4031016015	Fay Ashmead	3425 W 111Th Pl	City of Inglewood	Single Family Residential	1
4031016016	Telesforo Velazquez	3419 W 111Th Pl	City of Inglewood	Single Family Residential	1
4031016017	Alphonso Chuck	3413 W 111Th Pl	City of Inglewood	Single Family Residential	1
4031016018	Melvin & Alyce Walker	3412 W 111Th St	City of Inglewood	Multi Family Residential	2
4031016019	Miguel Ramirez	3416 W 111Th St	City of Inglewood	Multi Family Residential	2
4031016020	Raul & Antonia Ramirez	3420 W 111Th St	City of Inglewood	Multi Family Residential	2
4031016021	Carrie Walker	3424 W 111Th St	City of Inglewood	Multi Family Residential	2
4031016022	Miguel & Angelica Garcia	3428 W 111Th St	City of Inglewood	Multi Family Residential	2
4031016023	Miguel & Angelica Garcia	3502 W 111Th St	City of Inglewood	Multi Family Residential	0
4031016024	Arzenio & Manuela Quiroz	3510 W 111Th St	City of Inglewood	Single Family Residential	1
4031016025	Neri Morales	3516 W 111Th St	City of Inglewood	Single Family Residential	1
4031016026	Mauro Posuelos	3518 W 111Th St	City of Inglewood	Multi Family Residential	2
4031016027	Miguel & Irma Miranda	3522 W 111Th St	City of Inglewood	Single Family Residential	1
4031016029	Irene Petherway	3530 W 111Th St	City of Inglewood	Multi Family Residential	2
4031016030	Randolph & Doris Griffith	3538 W 111Th St	City of Inglewood	Multi Family Residential	0
4031016031	Ronald & Wanda Greenough	3542 W 111Th St	City of Inglewood	Single Family Residential	1
4031016033	OCWEN FED BK	3552 W 111Th St	City of Inglewood	Single Family Residential	1
4031016035	Javier & Margitta Ambriz	3504 W 111Th St	City of Inglewood	Multi Family Residential	5
4031016039	Arturo Serna	11112 Yukon Ave	City of Inglewood	Single Family Residential	1
4031016040	Bernard & Barbara Balthazar	3526 W 111Th St	City of Inglewood	Multi Family Residential	2
4031016041	Lawrence & Eveline Ross	3554 W 111Th St	City of Inglewood	Multi Family Residential	2
4031017001	Juan Delgadillo	11152 Yukon Ave	City of Inglewood	Single Family Residential	1
4031017002	Marian Decd Brown	11156 Yukon Ave	City of Inglewood	Single Family Residential	1
4031017003	Mario & Ana Cortez	11162 Yukon Ave	City of Inglewood	Single Family Residential	1
4031017004	H & U DEV	3547 W 112Th St	City of Inglewood	Single Family Residential	1
4031017005	Barrington Crawford	3541 W 112Th St	City of Inglewood	Single Family Residential	1
4031017006	Victoria Brown	3537 W 112Th St	City of Inglewood	Single Family Residential	1
4031017007	Daniel & Francisco Muro	3533 W 112Th St	City of Inglewood	Multi Family Residential	2
4031017008	Annie Roberson	3527 W 112Th St	City of Inglewood	Single Family Residential	1
4031017009	Casimer Szukalski	3523 W 112Th St	City of Inglewood	Single Family Residential	1
4031017010	Lorenza Alvarado	3519 W 112Th St	City of Inglewood	Single Family Residential	1
4031017011	Angel & Isabel Velasquez	3507 W 112Th St	City of Inglewood	Single Family Residential	1
4031017012	Gene Morris	3503 W 112Th St	City of Inglewood	Single Family Residential	1
4031017014	Louis & Dorothy Benjamin	3502 W 111Th Pl	City of Inglewood	Single Family Residential	1
4031017015	Henry & Versa Brown	3504 W 111Th Pl	City of Inglewood	Multi Family Residential	2
4031017016	Ruben Garcia	3508 W 111Th Pl	City of Inglewood	Multi Family Residential	2
4031017017	Tomas & Maria Flores	3514 W 111Th Pl	City of Inglewood	Single Family Residential	1
4031017018	Clarice Smith	3516 W 111Th Pl	City of Inglewood	Multi Family Residential	2

S-1. Supplemental Land Use Technical Report

Table C1

Alternative A 2015 94dBA SEL Noise Contour Listing of Newly Exposed Residential Uses Outside of the 1992 65 CNEL Noise Contour

APN	Owner	Address	Jurisdiction	Type	DU
4031017019	Adolfo & Evangelene Franco	3520 W 111Th Pl	City of Inglewood	Single Family Residential	1
4031017020	James & Delores Menefield	3524 W 111Th Pl	City of Inglewood	Single Family Residential	1
4031017021	Francisco & Gloria Salcedo	3530 W 111Th Pl	City of Inglewood	Single Family Residential	1
4031017022	James & Diane Mayrant	3534 W 111Th Pl	City of Inglewood	Single Family Residential	1
4031017023	Jose & Margarita Haro	3538 W 111Th Pl	City of Inglewood	Single Family Residential	1
4031017024	Eulogio & Magdalena Trinidad	3544 W 111Th Pl	City of Inglewood	Multi Family Residential	2
4031017025	David Acevedo	11146 Yukon Ave	City of Inglewood	Single Family Residential	1
4031017026	David & Maria Orozco	11142 Yukon Ave	City of Inglewood	Single Family Residential	1
4031017027	Deloris Small	11136 Yukon Ave	City of Inglewood	Multi Family Residential	2
4031017030	Javier & Maria Barba	3434 W 111Th Pl	City of Inglewood	Multi Family Residential	2
4031018001	Alice Jones	3435 W 112Th St	City of Inglewood	Multi Family Residential	2
4031018002	Larry Swiontek	3431 W 112Th St	City of Inglewood	Single Family Residential	1
4031018003	Dale & Margaret Rue	3427 W 112Th St	City of Inglewood	Single Family Residential	1
4031018004	Raymond & Corliss Lundy	3423 W 112Th St	City of Inglewood	Single Family Residential	1
4031018005	Mohammed & Courtney Abidin	3419 W 112Th St	City of Inglewood	Single Family Residential	1
4031018006	Pedro & Raquel Martinez	3413 W 112Th St	City of Inglewood	Multi Family Residential	2
4031018007	Carlos Lozoya	3409 W 112Th St	City of Inglewood	Single Family Residential	1
4031018008	Lisa Cobb	3405 W 112Th St	City of Inglewood	Single Family Residential	2
4031018009	Jesus & Uvaldina Heredia	3333 W 112Th St	City of Inglewood	Multi Family Residential	2
4031018010	Raul & Ana Barba	3327 W 112Th St	City of Inglewood	Multi Family Residential	4
4031018011	Tyrone Glover	3321 W 112Th St	City of Inglewood	Single Family Residential	1
4031018012	Gail Wilson	3317 W 112Th St	City of Inglewood	Single Family Residential	1
4031018013	Jerry & Sybil Cohill	3313 W 112Th St	City of Inglewood	Single Family Residential	1
4031018014	Abraham & Maria Pivaral	3309 W 112Th St	City of Inglewood	Multi Family Residential	2
4031018015	Gregory Carter	3305 W 112Th St	City of Inglewood	Single Family Residential	1
4031018016	Manuel & Maria Pineda	3301 W 112Th St	City of Inglewood	Single Family Residential	1
4031018018	Mario & Rosa Santana	3314 W 111Th Pl	City of Inglewood	Single Family Residential	1
4031018019	Robert & Ruby Williams	3318 W 111Th Pl	City of Inglewood	Single Family Residential	1
4031018020	Evans Jackson	3322 W 111Th Pl	City of Inglewood	Single Family Residential	1
4031018022	Jose & Oralia Magallanes	3332 W 111Th Pl	City of Inglewood	Multi Family Residential	2
4031018023	Larry Wilson	3338 W 111Th Pl	City of Inglewood	Single Family Residential	1
4031018024	Samuel & Ann Mallo	3400 W 111Th Pl	City of Inglewood	Multi Family Residential	2
4031018025	Maurine & Fermin Barry	3408 W 111Th Pl	City of Inglewood	Single Family Residential	1
4031018026	Hilario & Victoria Galindo	3412 W 111Th Pl	City of Inglewood	Single Family Residential	1
4031018027	Jimmy Webb	3416 W 111Th Pl	City of Inglewood	Single Family Residential	1
4031018028	Walter Henderson	3420 W 111Th Pl	City of Inglewood	Single Family Residential	1
4031018029	W Clifford Hooe	3422 W 111Th Pl	City of Inglewood	Multi Family Residential	2
4031018030	Walter & Gloria McLennan	3426 W 111Th Pl	City of Inglewood	Single Family Residential	1
4031018031	Miguel & Angelica Garcia	3430 W 111Th Pl	City of Inglewood	Multi Family Residential	2
4031018034	Carolyn Garland	3300 W 111Th Pl	City of Inglewood	Multi Family Residential	2
4031018035	Roland Brown	3308 W 111Th Pl	City of Inglewood	Multi Family Residential	2
4031018036	Roman & Maria Gomez	3328 W 111Th Pl	City of Inglewood	Multi Family Residential	3
4031018037	Eladio & Sara Garcia	3326 W 111Th Pl	City of Inglewood	Single Family Residential	1
4031019001	Noel & Daysi Bellamy	3257 W 112Th St	City of Inglewood	Single Family Residential	1
4031019003	Noel & Daysi Bellamy	3247 W 112Th St	City of Inglewood	Single Family Residential	1
4031019004	Alfonso & Martha Mena	3243 W 112Th St	City of Inglewood	Single Family Residential	1

Table C1

Alternative A 2015 94dBA SEL Noise Contour Listing of Newly Exposed Residential Uses Outside of the 1992 65 CNEL Noise Contour

APN	Owner	Address	Jurisdiction	Type	DU
4031019005	Maria Guerrero	3239 W 112Th St	City of Inglewood	Multi Family Residential	2
4031019006	Kelli Knox	3235 W 112Th St	City of Inglewood	Multi Family Residential	2
4031019007	Joseph & Tammy Lynn Sammut	3229 W 112Th St	City of Inglewood	Multi Family Residential	3
4031019008	New York Bk	3227 W 112Th St	City of Inglewood	Multi Family Residential	2
4031019009	James Kemp Jr	3221 W 112Th St	City of Inglewood	Multi Family Residential	3
4031019010	Gregory Embray	3217 W 112Th St	City of Inglewood	Single Family Residential	1
4031019011	Sal & Laura Cordova	3211 W 112Th St	City of Inglewood	Single Family Residential	1
4031019012	Cecil Ward	3207 W 112Th St	City of Inglewood	Single Family Residential	1
4031019013	Joe & Onnie Taylor	3201 W 112Th St	City of Inglewood	Multi Family Residential	2
4031019014	Cayetano & Victoria Reyes	3200 W 111Th Pl	City of Inglewood	Multi Family Residential	2
4031019015	Sandra Floyd	3204 W 111Th Pl	City of Inglewood	Multi Family Residential	2
4031019016	Maria Sanchez	3212 W 111Th Pl	City of Inglewood	Multi Family Residential	2
4031019017	Mary Combs	3216 W 111Th Pl	City of Inglewood	Single Family Residential	1
4031019018	Jimmy & Maxine Hartwell	3220 W 111Th Pl	City of Inglewood	Single Family Residential	1
4031019019	Eddie & Sophia Mitchell	3222 W 111Th Pl	City of Inglewood	Multi Family Residential	3
4031019020	Walter & Hazel Bell	3232 W 111Th Pl	City of Inglewood	Single Family Residential	1
4031019021	Robert & Myrthe McClain	3234 W 111Th Pl	City of Inglewood	Multi Family Residential	0
4031019026	Myrthe McClain	3240 W 111Th Pl	City of Inglewood	Multi Family Residential	2
4031019027	Bobbie Wimberly	3246 W 111Th Pl	City of Inglewood	Multi Family Residential	2
4031019029	Javier & Maria Sanchez	3253 W 112Th St	City of Inglewood	Multi Family Residential	2
4031019030	Leatrice & Maisha Brown	3249 W 112Th St	City of Inglewood	Multi Family Residential	2
4031020001	Betty Wilson	3153 W 112Th St	City of Inglewood	Single Family Residential	1
4031020003	Elroy Gilliam	3141 W 112Th St	City of Inglewood	Single Family Residential	1
4031020004	Abraham & Carmen Guzman	3137 W 112Th St	City of Inglewood	Multi Family Residential	2
4031020005	Alfonso & Lourdes Guzman	3131 W 112Th St	City of Inglewood	Single Family Residential	1
4031020006	David & Annie Nelson Sr	3129 W 112Th St	City of Inglewood	Single Family Residential	1
4031020007	David & Annie Nelson Sr	3125 W 112Th St	City of Inglewood	Single Family Residential	1
4031020008	Claudio Lozano	3121 W 112Th St	City of Inglewood	Single Family Residential	1
4031021001	Abdul Khan	3153 W 113Th St	City of Inglewood	Single Family Residential	1
4031021002	Charlie & Dianna Smith	3147 W 113Th St	City of Inglewood	Multi Family Residential	2
4031021003	Gustavo & Jorge Godoy	3143 W 113Th St	City of Inglewood	Single Family Residential	1
4031021004	Earl Spurlin	3139 W 113Th St	City of Inglewood	Single Family Residential	1
4031021005	Daisy Branch	3135 W 113Th St	City of Inglewood	Single Family Residential	1
4031021006	Gustavo & Jorge Godoy	3131 W 113Th St	City of Inglewood	Multi Family Residential	2
4031021007	Mariano & Miriam Ochoa Navarrete	3125 W 113Th St	City of Inglewood	Single Family Residential	1
4031021008	Leonard & Janet Craig Jr	3121 W 113Th St	City of Inglewood	Single Family Residential	1
4031021014	Myretta Long	3118 W 112Th St	City of Inglewood	Multi Family Residential	2
4031021015	Sandrel Edwards	3124 W 112Th St	City of Inglewood	Single Family Residential	1
4031021016	Salvador & Elsa Falcon Jr	3130 W 112Th St	City of Inglewood	Multi Family Residential	2
4031021017	Jesus Garcia Lopez	3134 W 112Th St	City of Inglewood	Single Family Residential	1
4031021018	Naomi Heard	3138 W 112Th St	City of Inglewood	Single Family Residential	1
4031021019	Nathaniel Alexander	3142 W 112Th St	City of Inglewood	Single Family Residential	1
4031021020	Argelia & Dannie Alejo	3146 W 112Th St	City of Inglewood	Multi Family Residential	2
4031021021	Israel De Jesus & Sonia Margarita Grijal	3150 W 112Th St	City of Inglewood	Multi Family Residential	2
4031022001	Roland & Pamela Faciane	3255 W 113Th St	City of Inglewood	Single Family Residential	1
4031022002	Carol Sampson	3247 W 113Th St	City of Inglewood	Single Family Residential	1

S-1. Supplemental Land Use Technical Report

Table C1

Alternative A 2015 94dBA SEL Noise Contour Listing of Newly Exposed Residential Uses Outside of the 1992 65 CNEL Noise Contour

APN	Owner	Address	Jurisdiction	Type	DU
4031022003	James & Virginia Cross	11216 Lemoli Ave	City of Inglewood	Single Family Residential	1
4031022004	Alfonso Maldonado	3243 W 113Th St	City of Inglewood	Single Family Residential	1
4031022005	George McKenna III	3239 W 113Th St	City of Inglewood	Multi Family Residential	2
4031022006	George Gouch	3237 W 113Th St	City of Inglewood	Single Family Residential	1
4031022009	Gloria Amy-Fabre	3227 W 113Th St	City of Inglewood	Single Family Residential	1
4031022010	Cleofas & Rosa Arredondo	3225 W 113Th St	City of Inglewood	Single Family Residential	1
4031022011	Albert & Agnes Hardin Jr	3221 W 113Th St	City of Inglewood	Single Family Residential	1
4031022012	Byron & Ruth Paul	3215 W 113Th St	City of Inglewood	Multi Family Residential	2
4031022013	Arnaldo Rascon	3211 W 113Th St	City of Inglewood	Single Family Residential	1
4031022014	Jose & Elida Delgadillo	3207 W 113Th St	City of Inglewood	Single Family Residential	1
4031022015	Jose & Elida Delgadillo	3205 W 113Th St	City of Inglewood	Single Family Residential	1
4031022016	Napoleon & Sandra Wade Jr	3201 W 113Th St	City of Inglewood	Single Family Residential	1
4031022017	Ruben & Yolanda Jimenez	3202 W 112Th St	City of Inglewood	Single Family Residential	1
4031022018	Clifford Sr Brown	3208 W 112Th St	City of Inglewood	Multi Family Residential	2
4031022019	Francisco & Maria Herrera	3212 W 112Th St	City of Inglewood	Single Family Residential	1
4031022020	Agustin Tapia	3218 W 112Th St	City of Inglewood	Multi Family Residential	2
4031022021	Javier Acosta	3222 W 112Th St	City of Inglewood	Single Family Residential	1
4031022022	Jose & Marina Ramirez	3224 W 112Th St	City of Inglewood	Multi Family Residential	2
4031022023	Mauricia Ramirez	3228 W 112Th St	City of Inglewood	Multi Family Residential	2
4031022024	Opal Major	3232 W 112Th St	City of Inglewood	Single Family Residential	1
4031022025	Mary Hudson	3236 W 112Th St	City of Inglewood	Single Family Residential	1
4031022026	Carmen Ellison	3240 W 112Th St	City of Inglewood	Single Family Residential	1
4031022027	Mario & Jennie Trevino	3244 W 112Th St	City of Inglewood	Single Family Residential	1
4031022028	Gerardo & Laura Mena	3248 W 112Th St	City of Inglewood	Single Family Residential	1
4031022029	Ricardo & Carmen Ramos	3252 W 112Th St	City of Inglewood	Single Family Residential	1
4031022030	Lovie Groce	3256 W 112Th St	City of Inglewood	Single Family Residential	1
4031022031	Juanita Adams	11212 Lemoli Ave	City of Inglewood	Single Family Residential	1
4031022032	Sealy Shephard	3231 W 113Th St	City of Inglewood	Single Family Residential	1
4031023001	Charles Brown	3435 W 113Th St	City of Inglewood	Single Family Residential	1
4031023002	Sergio & Otilia Lua	3431 W 113Th St	City of Inglewood	Multi Family Residential	2
4031023003	Ruben & Elsa Arbues	3425 W 113Th St	City of Inglewood	Multi Family Residential	2
4031023004	Mabel Luella January	3421 W 113Th St	City of Inglewood	Single Family Residential	1
4031023005	Arnoldo & Delia Jimenez	3419 W 113Th St	City of Inglewood	Single Family Residential	1
4031023006	Alicia & Jose Martin	3413 W 113Th St	City of Inglewood	Multi Family Residential	3
4031023007	Clara McClellan	3411 W 113Th St	City of Inglewood	Single Family Residential	1
4031023008	Jose Gonzalez	3407 W 113Th St	City of Inglewood	Single Family Residential	1
4031023009	Erma Clark	3403 W 113Th St	City of Inglewood	Multi Family Residential	2
4031023010	La Mont Falls	3335 W 113Th St	City of Inglewood	Single Family Residential	1
4031023011	Kenneth & Willie Young	3331 W 113Th St	City of Inglewood	Single Family Residential	1
4031023012	Grace Cubie	3327 W 113Th St	City of Inglewood	Single Family Residential	1
4031023013	Jesus & Enrique Carrillo	3323 W 113Th St	City of Inglewood	Single Family Residential	1
4031023014	Francisco Elizalde	3319 W 113Th St	City of Inglewood	Multi Family Residential	2
4031023015	Pedro & Raquel Martinez	3315 W 113Th St	City of Inglewood	Multi Family Residential	2
4031023016	FEDERAL HOME LOAN MORTGAGE CORPO	3311 W 113Th St	City of Inglewood	Single Family Residential	1
4031023017	Joe & Lucas Gutierrez	3307 W 113Th St	City of Inglewood	Single Family Residential	1
4031023018	Manuel & Maria Nunez	3301 W 113Th St	City of Inglewood	Multi Family Residential	2

Table C1

Alternative A 2015 94dBA SEL Noise Contour Listing of Newly Exposed Residential Uses Outside of the 1992 65 CNEL Noise Contour

APN	Owner	Address	Jurisdiction	Type	DU
4031023019	Henry & Carolyn Hampton	3300 W 112Th St	City of Inglewood	Single Family Residential	1
4031023020	Jesus Orozco	3306 W 112Th St	City of Inglewood	Single Family Residential	1
4031023021	Demetrio & Adeladia Angulo	3308 W 112Th St	City of Inglewood	Single Family Residential	1
4031023022	Arthur & Lauretta Glasgow Jr	3312 W 112Th St	City of Inglewood	Multi Family Residential	2
4031023024	Arturo & Irene Gomez	3324 W 112Th St	City of Inglewood	Multi Family Residential	5
4031023025	Ronald & Natchatia Barrett	3400 W 112Th St	City of Inglewood	Single Family Residential	1
4031023026	Ronald Barrett	3408 W 112Th St	City of Inglewood	Multi Family Residential	2
4031023027	Odessa Richardson	3412 W 112Th St	City of Inglewood	Multi Family Residential	2
4031023028	Ruth Adkins	3416 W 112Th St	City of Inglewood	Multi Family Residential	0
4031023029	Watson Gwenetta Williams	3426 W 112Th St	City of Inglewood	Multi Family Residential	2
4031023030	Gerardo & Maria Ferrer	3432 W 112Th St	City of Inglewood	Single Family Residential	1
4031023031	Jose & Maria Ortega	3316 W 112Th St	City of Inglewood	Multi Family Residential	2
4031023032	Anselma Rocha	3320 W 112Th St	City of Inglewood	Multi Family Residential	2
4031024001	Miguel Angel & Angelica Hernandez	11216 Yukon Ave	City of Inglewood	Single Family Residential	1
4031024005	Gwendolyn Taylor	3545 W 113Th St	City of Inglewood	Single Family Residential	1
4031024006	Carmen & Maria Fuentes	3541 W 113Th St	City of Inglewood	Single Family Residential	1
4031024007	Mary Null	3531 W 113Th St	City of Inglewood	Multi Family Residential	0
4031024008	Jerry & June James	3529 W 113Th St	City of Inglewood	Single Family Residential	1
4031024009	Betty Cyiark	3523 W 113Th St	City of Inglewood	Multi Family Residential	2
4031024011	William & Rosalind Murphy	3511 W 113Th St	City of Inglewood	Single Family Residential	1
4031024012	Nkiru Okolo	3509 W 113Th St	City of Inglewood	Single Family Residential	1
4031024013	Isobel & Roberts Sondra Herndon	3503 W 113Th St	City of Inglewood	Multi Family Residential	2
4031024014	Gonzalo & Adolfo Robles	3437 W 113Th St	City of Inglewood	Multi Family Residential	2
4031024015	Jesus Sanchez	3436 W 112Th St	City of Inglewood	Multi Family Residential	3
4031024016	Jan Feldman	3500 W 112Th St	City of Inglewood	Multi Family Residential	0
4031024017	Ida & Olsen Betty Ferari	3506 W 112Th St	City of Inglewood	Multi Family Residential	2
4031024018	Nelson Landaverde	3512 W 112Th St	City of Inglewood	Single Family Residential	1
4031024019	James Leo Braden Jr	3514 W 112Th St #16	City of Inglewood	Multi Family Residential	2
4031024020	Enrique Loza	3518 W 112Th St	City of Inglewood	Multi Family Residential	2
4031024021	Oscar & Maria Gonzalez	3524 W 112Th St	City of Inglewood	Single Family Residential	1
4031024022	Teresa & Nohe Larios-Gill	3528 W 112Th St	City of Inglewood	Multi Family Residential	2
4031024023	Angel & Noe Munoz	3530 W 112Th St	City of Inglewood	Single Family Residential	1
4031024024	Dennis & Rose Gonsalves	3534 W 112Th St	City of Inglewood	Multi Family Residential	3
4031024025	Audias & Petra Netro	3538 W 112Th St	City of Inglewood	Single Family Residential	1
4031024026	Antonio & Simona Brizuela	3542 W 112Th St	City of Inglewood	Single Family Residential	1
4031024027	Dewey Berry	3546 W 112Th St	City of Inglewood	Multi Family Residential	2
4031024028	Jessie Cauley	3550 W 112Th St	City of Inglewood	Single Family Residential	1
4031024029	Myrtle Edwards	3554 W 112Th St	City of Inglewood	Multi Family Residential	0
4031024030	STATE STREET BK	3519 W 113Th St	City of Inglewood	Multi Family Residential	2
4031024031	James & Delores Minor	3517 W 113Th St	City of Inglewood	Single Family Residential	1
4032021016	Jose & Evangelina Nolasco	3647 W 108Th St	City of Inglewood	Single Family Residential	1
4032021017	Jose Moran	3629 W 108Th St	City of Inglewood	Single Family Residential	1
4032021018	Dorla Crawford	3627 W 108Th St	City of Inglewood	Single Family Residential	1
4032021019	Jose & Ruth & Erika Jacott	3621 W 108Th St	City of Inglewood	Single Family Residential	1
4032021020	Sixta Rosenthal	3617 W 108Th St	City of Inglewood	Single Family Residential	1
4032021021	Gaby Nieto	3613 W 108Th St	City of Inglewood	Single Family Residential	1

S-1. Supplemental Land Use Technical Report

Table C1

Alternative A 2015 94dBA SEL Noise Contour Listing of Newly Exposed Residential Uses Outside of the 1992 65 CNEL Noise Contour

APN	Owner	Address	Jurisdiction	Type	DU
4032021022	Jerome Steven & Roger Washington	3609 W 108Th St	City of Inglewood	Single Family Residential	1
4032021023	Roger & Octavia Washington	3605 W 108Th St	City of Inglewood	Single Family Residential	1
4032021024	Osborne Grice	3601 W 108Th St	City of Inglewood	Multi Family Residential	2
4032021026	Loretta Baxter	3639 W 108Th St	City of Inglewood	Single Family Residential	1
4033001017	Art Sommerville	3947 W 109Th St	City of Inglewood	Single Family Residential	0
4033001018	Rafael & Rosa Murillo	3941 W 109Th St	City of Inglewood	Multi Family Residential	0
4033001019	John McFadden	3937 W 109Th St	City of Inglewood	Single Family Residential	0
4033001020	Rufus Taylor	3935 W 109Th St	City of Inglewood	Single Family Residential	1
4033001021	Herbert Byrd	3931 W 109Th St	City of Inglewood	Single Family Residential	1
4033001022	Warren Milner	3927 W 109Th St	City of Inglewood	Single Family Residential	1
4033001023	Ana Nieves-Gonzalez	3919 W 109Th St	City of Inglewood	Multi Family Residential	0
4033001025	Pedro & Margarita Zuniga	3913 W 109Th St	City of Inglewood	Single Family Residential	1
4033001026	Marie Weishaar	3907 W 109Th St	City of Inglewood	Single Family Residential	1
4033001027	Jack & Judith Weishaar	3901 W 109Th St	City of Inglewood	Single Family Residential	1
4033002002	Toni Walker	10805 Doty Ave	City of Inglewood	Multi Family Residential	2
4033002003	Jesus & Patricia Rodriguez	10813 Doty Ave	City of Inglewood	Multi Family Residential	2
4033002004	Santiago Bermudez	3814 W 108Th St	City of Inglewood	Single Family Residential	1
4033002005	Jose & Silvia Marquez	3818 W 108Th St	City of Inglewood	Multi Family Residential	2
4033002006	Thelma Vernon	3824 W 108Th St	City of Inglewood	Single Family Residential	1
4033002007	Arturo Valdez	3828 W 108Th St	City of Inglewood	Single Family Residential	1
4033002008	Santiago & Lidia Guerrero	3832 W 108Th St	City of Inglewood	Multi Family Residential	2
4033002009	Jose & Luz Lopez	3838 W 108Th St	City of Inglewood	Multi Family Residential	0
4033002010	Elias & Elisa Maldonado	3844 W 108Th St	City of Inglewood	Multi Family Residential	2
4033002014	Pedro & Victorina Muratalla	3871 W 109Th St	City of Inglewood	Multi Family Residential	2
4033002015	Marilyn Andis	3865 W 109Th St	City of Inglewood	Single Family Residential	1
4033002016	Ramiro & Leticia Urenda	3861 W 109Th St	City of Inglewood	Single Family Residential	1
4033002017	James & Marie Malone	3857 W 109Th St	City of Inglewood	Multi Family Residential	2
4033002018	Debbie Cabrillo	3853 W 109Th St	City of Inglewood	Single Family Residential	1
4033002019	Jose Alvarado	3849 W 109Th St	City of Inglewood	Single Family Residential	1
4033002020	Jaime & Maria Sanchez	3843 W 109Th St	City of Inglewood	Single Family Residential	1
4033002021	Liberato Jimenez	3839 W 109Th St	City of Inglewood	Single Family Residential	1
4033002022	Roberto & Patricia Valle	3833 W 109Th St	City of Inglewood	Multi Family Residential	2
4033002023	Guadalupe Barba	3829 W 109Th St	City of Inglewood	Single Family Residential	1
4033002024	Fernando & Saldana Leticia Gonzalez	3825 W 109Th St	City of Inglewood	Single Family Residential	1
4033002025	BAY CITIES LOAN MORTGAGE	3819 W 109Th St	City of Inglewood	Multi Family Residential	3
4033002026	Mary Lyons	3813 W 109Th St	City of Inglewood	Single Family Residential	1
4033002027	Salvador Diaz Romo	10817 Doty Ave	City of Inglewood	Single Family Residential	1
4033002028	Francisco & Olivia Hernandez	10819 Doty Ave	City of Inglewood	Multi Family Residential	2
4033002029	Rafael & Adelaida Beltran	10827 Doty Ave	City of Inglewood	Multi Family Residential	2
4033003001	Humberto Barrios	10822 Doty Ave	City of Inglewood	Single Family Residential	1
4033003002	James & Dorothy Allen	3753 W 109Th St	City of Inglewood	Multi Family Residential	2
4033003003	Maria Jimenez	3747 W 109Th St	City of Inglewood	Single Family Residential	1
4033003005	Robert Fry	3735 W 109Th St	City of Inglewood	Multi Family Residential	3
4033003006	Felix Rivera	3729 W 109Th St	City of Inglewood	Multi Family Residential	3
4033003007	Joycelyn Whiten	3723 W 109Th St	City of Inglewood	Multi Family Residential	3
4033003008	Ricardohelvina Chinchilla	3715 W 109Th St	City of Inglewood	Multi Family Residential	0

Table C1

Alternative A 2015 94dBA SEL Noise Contour Listing of Newly Exposed Residential Uses Outside of the 1992 65 CNEL Noise Contour

APN	Owner	Address	Jurisdiction	Type	DU
4033003009	German & Daliah King	3711 W 109Th St	City of Inglewood	Single Family Residential	1
4033003010	Melvin Gaines	3707 W 109Th St	City of Inglewood	Multi Family Residential	3
4033003011	Martin & Jackie Fox	3701 W 109Th St	City of Inglewood	Multi Family Residential	3
4033003012	Claude & Rose Kelly	3669 W 109Th St	City of Inglewood	Multi Family Residential	2
4033003013	Susana & Jose Guadalupe Rodriguez	3665 W 109Th St	City of Inglewood	Single Family Residential	1
4033003014	Rafael & Juana Cocolan	3661 W 109Th St	City of Inglewood	Single Family Residential	1
4033003015	Hm Lns Countrywide	3662 W 108Th St	City of Inglewood	Multi Family Residential	2
4033003016	Dimitri Vitkoff	3666 W 108Th St	City of Inglewood	Single Family Residential	1
4033003017	Angel & Manuela Santiago	3668 W 108Th St	City of Inglewood	Single Family Residential	1
4033003018	Jesus & Francisca Olivo	3672 W 108Th St	City of Inglewood	Single Family Residential	1
4033003019	Julian & Maria Concepcion Sanchez	3700 W 108Th St	City of Inglewood	Single Family Residential	1
4033003020	Abel & Leticia Gonzalez	3704 W 108Th St	City of Inglewood	Single Family Residential	1
4033003021	Pedro & Elia Pereyra	3708 W 108Th St	City of Inglewood	Single Family Residential	1
4033003022	Ruben Magdaleno	3716 W 108Th St	City of Inglewood	Single Family Residential	1
4033003023	Booker & Betty Leverette	3722 W 108Th St	City of Inglewood	Multi Family Residential	2
4033003024	Dagoberto & Francisco Munoz	3726 W 108Th St	City of Inglewood	Multi Family Residential	3
4033003025	Leif & Adelina Settergren	3732 W 108Th St	City of Inglewood	Multi Family Residential	2
4033003026	Enrique & Marta Vasquez	3736 W 108Th St	City of Inglewood	Single Family Residential	1
4033003028	Louis & Nivia Rodriguez	3744 W 108Th St	City of Inglewood	Single Family Residential	1
4033003029	Pedro Muratalla	10802 Doty Ave	City of Inglewood	Multi Family Residential	2
4033003030	Adolfo Preciado	10814 Doty Ave	City of Inglewood	Single Family Residential	1
4033003031	Ford Marie Laster	3743 W 109Th St	City of Inglewood	Multi Family Residential	2
4033003032	Jose & Antonia Romo	3739 W 109Th St	City of Inglewood	Multi Family Residential	2
4033004001	CAR CONSTRUCTION	3651 W 109Th St	City of Inglewood	Multi Family Residential	2
4033004003	Rosendo & Inocencia Desantiago	3637 W 109Th St	City of Inglewood	Multi Family Residential	2
4033004004	Adan Ortega	3635 W 109Th St	City of Inglewood	Single Family Residential	1
4033004005	Byron & Alice Snearl	3627 W 109Th St #B	City of Inglewood	Multi Family Residential	0
4033004006	Enrique Rodriguez	3623 W 109Th St	City of Inglewood	Single Family Residential	1
4033004007	Andres & Irene Gonzalez	3615 W 109Th St	City of Inglewood	Multi Family Residential	0
4033004008	David & Michelle Close Jr	3613 W 109Th St	City of Inglewood	Single Family Residential	1
4033004009	Emzell Taylor	10829 Yukon Ave	City of Inglewood	Single Family Residential	1
4033004010	Ruth Daniel	10823 Yukon Ave	City of Inglewood	Multi Family Residential	2
4033004011	Quintin Wright	10819 Yukon Ave	City of Inglewood	Single Family Residential	1
4033004012	Byron & Ruth Paul	10811 Yukon Ave	City of Inglewood	Multi Family Residential	2
4033004013	Mary Smith	10809 Yukon Ave	City of Inglewood	Single Family Residential	1
4033004014	Jesus & Elvira Navarro	10801 Yukon Ave	City of Inglewood	Multi Family Residential	2
4033004015	Eliseo & Yolanda Quelex	3614 W 108Th St	City of Inglewood	Single Family Residential	1
4033004016	Jaime & Eustolia Hernandez	3618 W 108Th St	City of Inglewood	Multi Family Residential	2
4033004017	John Lemon	3624 W 108Th St	City of Inglewood	Single Family Residential	1
4033004019	Jose & Maria Reyes	3636 W 108Th St	City of Inglewood	Single Family Residential	1
4033004020	Felipe & Manuela Gomez	3640 W 108Th St	City of Inglewood	Multi Family Residential	0
4033004021	Joseph & Dorothy Ikard	3646 W 108Th St	City of Inglewood	Single Family Residential	1
4033004022	Clentis Flournoy	3648 W 108Th St	City of Inglewood	Single Family Residential	1
4033004023	Jonathan Butts	3654 W 108Th St	City of Inglewood	Single Family Residential	1
4033004024	Tina Spann	3656 W 108Th St	City of Inglewood	Single Family Residential	1
4033004025	Clentis Flournoy	3634 W 108Th St	City of Inglewood	Multi Family Residential	2

S-1. Supplemental Land Use Technical Report

Table C1

Alternative A 2015 94dBA SEL Noise Contour Listing of Newly Exposed Residential Uses Outside of the 1992 65 CNEL Noise Contour

APN	Owner	Address	Jurisdiction	Type	DU
4033004026	Beulah Bonds	3626 W 108Th St	City of Inglewood	Single Family Residential	1
4033004027	Rosendo & Inocencia DeSantiago	3647 W 109Th St	City of Inglewood	Single Family Residential	1
4033004028	Johnny & Deborah Willis	3641 W 109Th St	City of Inglewood	Single Family Residential	1
4033005001	H & U DEV	3655 W 110Th St	City of Inglewood	Single Family Residential	1
4033005002	Margarita Ceja	3651 W 110Th St	City of Inglewood	Single Family Residential	1
4033005003	Rogelio & Raul Villagomez	3647 W 110Th St	City of Inglewood	Single Family Residential	1
4033005005	Doris Copeland	3635 W 110Th St	City of Inglewood	Multi Family Residential	3
4033005006	Miguel & Elia Sanchez	3629 W 110Th St	City of Inglewood	Single Family Residential	1
4033005007	Antonio & Rebeca Esquivias	3623 W 110Th St	City of Inglewood	Single Family Residential	1
4033005008	Guadalupe & Josefina Gonzalez	3619 W 110Th St	City of Inglewood	Multi Family Residential	3
4033005009	William & Earlene Dove	3613 W 110Th St	City of Inglewood	Single Family Residential	1
4033005010	J Jesus Lopez & Jesus Luna III	10929 Yukon Ave	City of Inglewood	Single Family Residential	1
4033005011	Blanca & Francisco Vega	10923 Yukon Ave	City of Inglewood	Single Family Residential	1
4033005012	Glenn & June Thompson	10917 Yukon Ave	City of Inglewood	Single Family Residential	1
4033005013	Manuel & Amelia Lizardo	10913 Yukon Ave	City of Inglewood	Single Family Residential	1
4033005014	Rafael & Ana Morales	10909 Yukon Ave	City of Inglewood	Single Family Residential	1
4033005015	Rodney & Cornelia Eason Jr	3602 W 109Th St	City of Inglewood	Single Family Residential	1
4033005016	Belinda Wiley	3612 W 109Th St	City of Inglewood	Single Family Residential	1
4033005017	James & Gloria Johnson	3616 W 109Th St	City of Inglewood	Single Family Residential	1
4033005018	Francisco & Martha Sanchez	3620 W 109Th St	City of Inglewood	Multi Family Residential	2
4033005022	Daryl Ball	3636 W 109Th St	City of Inglewood	Multi Family Residential	2
4033005023	Juan & Maria Marquez	3640 W 109Th St	City of Inglewood	Single Family Residential	1
4033005024	Hermelindo Gonzalez	3644 W 109Th St	City of Inglewood	Single Family Residential	1
4033005025	Martha Delgadillo	3650 W 109Th St	City of Inglewood	Single Family Residential	1
4033005026	Adalberto & Rosa Magana	3654 W 109Th St	City of Inglewood	Multi Family Residential	2
4033005027	Debra Chavis	3656 W 109Th St	City of Inglewood	Single Family Residential	1
4033005028	Sergio & Josefina Valadez	3643 W 110Th St	City of Inglewood	Multi Family Residential	2
4033005029	Maria Rodriguez	3632 W 109Th St	City of Inglewood	Multi Family Residential	3
4033005030	H & U DEV	3628 W 109Th St	City of Inglewood	Multi Family Residential	3
4033005031	Fernando Gomez	3624 W 109Th St	City of Inglewood	Multi Family Residential	3
4033006001	Rigoberto & Silvia Gonzalez	10918 Doty Ave	City of Inglewood	Single Family Residential	1
4033006002	Hector & Eugenia Alvarez	3751 W 110Th St	City of Inglewood	Multi Family Residential	2
4033006003	Teresa Castellanos	3747 W 110Th St	City of Inglewood	Multi Family Residential	2
4033006004	Patricia Mahaffey	3743 W 110Th St	City of Inglewood	Multi Family Residential	2
4033006005	Antonio & Victorina Huizar	3739 W 110Th St	City of Inglewood	Multi Family Residential	2
4033006006	Daisy Robaina	3735 W 110Th St	City of Inglewood	Multi Family Residential	2
4033006007	Antonio Tapia	3729 W 110Th St	City of Inglewood	Multi Family Residential	3
4033006008	Rafael & Luz Salcedo	3725 W 110Th St	City of Inglewood	Single Family Residential	1
4033006009	Ramiro & Rebeca Valenzuela	3719 W 110Th St	City of Inglewood	Multi Family Residential	2
4033006010	Stuart Artingstall	3711 W 110Th St	City of Inglewood	Multi Family Residential	3
4033006011	Geraldine Gilcrease	3707 W 110Th St	City of Inglewood	Multi Family Residential	2
4033006013	Lorena Blunt	3667 W 110Th St	City of Inglewood	Single Family Residential	1
4033006014	Jewuall Polk	3663 W 110Th St	City of Inglewood	Single Family Residential	1
4033006015	Sammie Fortson	3659 W 110Th St	City of Inglewood	Multi Family Residential	2
4033006017	Clementina & Enrique Jimenez	3700 W 109Th St	City of Inglewood	Single Family Residential	1
4033006018	Angela Cantillano	3702 W 109Th St	City of Inglewood	Multi Family Residential	2

Table C1

Alternative A 2015 94dBA SEL Noise Contour Listing of Newly Exposed Residential Uses Outside of the 1992 65 CNEL Noise Contour

APN	Owner	Address	Jurisdiction	Type	DU
4033006019	Theodore Brooks	3706 W 109Th St	City of Inglewood	Single Family Residential	1
4033006020	Henry Wesolowski	3712 W 109Th St	City of Inglewood	Multi Family Residential	2
4033006021	Martin & Margie Orozco	3714 W 109Th St	City of Inglewood	Multi Family Residential	2
4033006022	Antonio & Maria Martinez	3720 W 109Th St	City of Inglewood	Single Family Residential	1
4033006023	Rafael & Albertina Ibarra	3724 W 109Th St	City of Inglewood	Single Family Residential	1
4033006024	Eddie Davis	3728 W 109Th St	City of Inglewood	Single Family Residential	1
4033006025	Felipe Estrada	3732 W 109Th St	City of Inglewood	Single Family Residential	1
4033006026	Felipe & Maria Estrada	3736 W 109Th St	City of Inglewood	Single Family Residential	1
4033006027	Dario & Rosalia Velazquez	3742 W 109Th St	City of Inglewood	Single Family Residential	1
4033006028	Isidro & Maricela Marin	3750 W 109Th St	City of Inglewood	Single Family Residential	1
4033006029	Juan Gilberto & M Carmela Brizuela	3756 W 109Th St	City of Inglewood	Multi Family Residential	2
4033006030	Arthur & Helen McCoy	3746 W 109Th St	City of Inglewood	Multi Family Residential	2
4033006031	Artie Sanders	3662 W 109Th St	City of Inglewood	Multi Family Residential	4
4033006033	OJALA INC	3705 W 110Th St	City of Inglewood	Multi Family Residential	2
4033006034	Joel & Maria Vallejo	3701 W 110Th St	City of Inglewood	Multi Family Residential	2
4033007001	Tyanika & John Badger	3802 W 109Th St	City of Inglewood	Multi Family Residential	3
4033007002	Kenneth & Bobbie Jordan	10909 Doty Ave	City of Inglewood	Single Family Residential	1
4033007003	FERNANDEZ ANTONIO CO	10913 Doty Ave	City of Inglewood	Single Family Residential	1
4033007004	Santiago Bermudez	3814 W 109Th St	City of Inglewood	Single Family Residential	1
4033007005	Jo-Ann Knox	3818 W 109Th St	City of Inglewood	Single Family Residential	1
4033007006	Antonio Esparza	3822 W 109Th St	City of Inglewood	Single Family Residential	1
4033007007	Willie Colquitt	3826 W 109Th St	City of Inglewood	Multi Family Residential	2
4033007008	Pedro & Christina Hernandez	3830 W 109Th St	City of Inglewood	Multi Family Residential	0
4033007009	Horacio Carranza	3838 W 109Th St	City of Inglewood	Multi Family Residential	2
4033007010	Ollie Dickson	3844 W 109Th St	City of Inglewood	Multi Family Residential	3
4033007011	Charles Derrenbacher	3848 W 109Th St	City of Inglewood	Single Family Residential	1
4033007012	Marlys Morrison	3852 W 109Th St	City of Inglewood	Multi Family Residential	2
4033007013	Pablo & Maria Cruz	3856 W 109Th St	City of Inglewood	Multi Family Residential	0
4033007014	Juan Rodriguez	3860 W 109Th St	City of Inglewood	Multi Family Residential	4
4033007015	Hayward & Barbara Garner Jr	3868 W 109Th St	City of Inglewood	Single Family Residential	1
4033007016	Pablo & Raquel Espinoza	3867 W 110Th St	City of Inglewood	Single Family Residential	1
4033007017	Juvenociatalina Cornejo	3863 W 110Th St	City of Inglewood	Single Family Residential	1
4033007018	Victor & Sylvia Juarez	3859 W 110Th St	City of Inglewood	Single Family Residential	1
4033007019	Francisco & Rocio Jimenez	3857 W 110Th St	City of Inglewood	Single Family Residential	1
4033007020	Bernard Audette	3847 W 110Th St	City of Inglewood	Multi Family Residential	4
4033007021	Salvador Pineda	3843 W 110Th St	City of Inglewood	Single Family Residential	1
4033007022	Angel Flores	3841 W 110Th St	City of Inglewood	Multi Family Residential	2
4033007023	Donald & Queenie Mann	3835 W 110Th St	City of Inglewood	Multi Family Residential	2
4033007024	Donald & Queenie Mann	3829 W 110Th St	City of Inglewood	Single Family Residential	1
4033007025	Santos Gonzalez	3823 W 110Th St	City of Inglewood	Multi Family Residential	3
4033007026	Willie Murray	3817 W 110Th St	City of Inglewood	Multi Family Residential	3
4033007027	Robert Fry	3811 W 110Th St	City of Inglewood	Multi Family Residential	4
4033007028	Martin & Delois George	10917 Doty Ave	City of Inglewood	Multi Family Residential	3
4033007029	Louise Hiza	3809 W 110Th St	City of Inglewood	Multi Family Residential	2
4033008001	Alfredo Casteneda	3900 W 109Th St	City of Inglewood	Multi Family Residential	3
4033008002	Richard & Socorro Cogbill	3906 W 109Th St	City of Inglewood	Single Family Residential	1

S-1. Supplemental Land Use Technical Report

Table C1

Alternative A 2015 94dBA SEL Noise Contour Listing of Newly Exposed Residential Uses Outside of the 1992 65 CNEL Noise Contour

APN	Owner	Address	Jurisdiction	Type	DU
4033008003	Ann Bell Bragg	3912 W 109Th St	City of Inglewood	Multi Family Residential	3
4033008004	Jose Ortiz	3918 W 109Th St	City of Inglewood	Multi Family Residential	0
4033008005	Gregory Warner	3924 W 109Th St	City of Inglewood	Multi Family Residential	2
4033008006	Claude & Rose Kelly	3928 W 109Th St	City of Inglewood	Multi Family Residential	2
4033008007	Francisco & Maria Herrarte	3932 W 109Th St	City of Inglewood	Multi Family Residential	2
4033008008	Arturo & Mirtha Zaldivar	3936 W 109Th St	City of Inglewood	Multi Family Residential	0
4033008009	Arturo & Mirtha Zaldivar	3940 W 109Th St	City of Inglewood	Multi Family Residential	0
4033008010	Marian Warren	3944 W 109Th St	City of Inglewood	Multi Family Residential	0
4033008013	Miguel & Maria Delgadillo	3947 W 110Th St	City of Inglewood	Single Family Residential	0
4033008014	Ricardo Garcia	3941 W 110Th St	City of Inglewood	Multi Family Residential	0
4033008015	Ricardo Garcia	3939 W 110Th St	City of Inglewood	Single Family Residential	1
4033008016	Ruben & Maria Maldonado	3935 W 110Th St	City of Inglewood	Multi Family Residential	2
4033008017	Gerardo & Maria Servin	3929 W 110Th St	City of Inglewood	Multi Family Residential	2
4033008018	Lorenzo Arteaga	3927 W 110Th St	City of Inglewood	Single Family Residential	1
4033008019	Essie Rodgers	3923 W 110Th St	City of Inglewood	Single Family Residential	1
4033008020	Joseph & Joseph Quirici	3917 W 110Th St	City of Inglewood	Single Family Residential	1
4033008021	John Hoffert	3913 W 110Th St	City of Inglewood	Single Family Residential	1
4033008022	Alicia Gonzalez	3909 W 110Th St	City of Inglewood	Multi Family Residential	2
4033008023	Jorge & Orlanda Garrido	3905 W 110Th St	City of Inglewood	Single Family Residential	1
4033008024	Elpidio & Maria Martin	3901 W 110Th St	City of Inglewood	Single Family Residential	1
4033008027	Javier & Abigail Martinez	1090 S Prairie Ave #2	City of Inglewood	Multi Family Residential	8
4033009001	Marcelino & Manuela Alvarado	3900 W 110Th St	City of Inglewood	Single Family Residential	1
4033009002	Jose Uribe	3908 W 110Th St	City of Inglewood	Single Family Residential	1
4033009003	Robert Alexander	3912 W 110Th St	City of Inglewood	Multi Family Residential	3
4033009004	Enrique Reyes	3918 W 110Th St	City of Inglewood	Single Family Residential	1
4033009005	Jorge Delgadillo	3926 W 110Th St	City of Inglewood	Single Family Residential	1
4033009006	Espiridion Madrigal	3934 W 110Th St	City of Inglewood	Single Family Residential	1
4033009007	John & Barbara Vidaurri	3936 W 110Th St	City of Inglewood	Multi Family Residential	0
4033009008	Jaime & Jesus Acosta	3944 W 110Th St	City of Inglewood	Single Family Residential	0
4033009014	Zeola Rigmaiden	3931 W 111Th St	City of Inglewood	Multi Family Residential	3
4033009015	Jack & Theresa Steverson	3925 W 111Th St	City of Inglewood	Multi Family Residential	3
4033009016	Antonio & Maria Guerra	3921 W 111Th St	City of Inglewood	Multi Family Residential	3
4033009017	Martin Valdovinos	3913 W 111Th St	City of Inglewood	Single Family Residential	1
4033009018	Richard Heath	3907 W 111Th St	City of Inglewood	Multi Family Residential	3
4033009019	Martin Celaya	3901 W 111Th St	City of Inglewood	Multi Family Residential	3
4033009021	Tyrone Bright	3937 W 111Th St	City of Inglewood	Multi Family Residential	0
4033009022	MURAMATSU GEORGE CO	3941 W 111Th St	City of Inglewood	Single Family Residential	1
4033010001	Lillian Hess	11003 Doty Ave	City of Inglewood	Single Family Residential	1
4033010002	Nadine Stillman	11009 Doty Ave	City of Inglewood	Single Family Residential	1
4033010003	Socorro Macias	11015 Doty Ave	City of Inglewood	Single Family Residential	1
4033010004	Ram & Lillian Mittal	3810 W 110Th St	City of Inglewood	Multi Family Residential	12
4033010005	Pedro & Teresa Rodriguez	3822 W 110Th St	City of Inglewood	Multi Family Residential	2
4033010006	Jesus & Maria Sandoval	3826 W 110Th St	City of Inglewood	Multi Family Residential	5
4033010007	Overlester & Virginia Hall	3834 W 110Th St	City of Inglewood	Single Family Residential	1
4033010008	Martin Amaral	3836 W 110Th St	City of Inglewood	Multi Family Residential	2
4033010009	Jorge & Marta Amaya	3842 W 110Th St	City of Inglewood	Multi Family Residential	2

Table C1

Alternative A 2015 94dBA SEL Noise Contour Listing of Newly Exposed Residential Uses Outside of the 1992 65 CNEL Noise Contour

APN	Owner	Address	Jurisdiction	Type	DU
4033010011	Vietta Long	3854 W 110Th St	City of Inglewood	Multi Family Residential	2
4033010012	Jose Gonzalez	3858 W 110Th St	City of Inglewood	Single Family Residential	1
4033010013	Pascual & Maria Andrade	3862 W 110Th St	City of Inglewood	Single Family Residential	1
4033010014	Frank & Kathryn Dixon	3866 W 110Th St	City of Inglewood	Single Family Residential	1
4033010015	Joseph & Guadalupe Delgado	3871 W 111Th St	City of Inglewood	Single Family Residential	1
4033010016	Vincente Hurtado	3865 W 111Th St	City of Inglewood	Multi Family Residential	2
4033010017	Manuel Madrigal	3863 W 111Th St	City of Inglewood	Multi Family Residential	2
4033010019	Lottie Burton	3839 W 111Th St	City of Inglewood	Single Family Residential	1
4033010021	Santiago & Magdalena Cholico	3821 W 111Th St	City of Inglewood	Multi Family Residential	2
4033010022	Rafael & Ruth Arvizu	3817 W 111Th St	City of Inglewood	Single Family Residential	1
4033010023	Jose & Brenda Mota	11017 Doty Ave	City of Inglewood	Single Family Residential	1
4033010024	Domingo Vallejo	3815 W 111Th St	City of Inglewood	Single Family Residential	1
4033010025	Jose & Brenda Mota	11019 Doty Ave	City of Inglewood	Single Family Residential	1
4033010028	H & U DEV	11021 Doty Ave	City of Inglewood	Single Family Residential	1
4033010029	Jose Mairena	3805 W 111Th St	City of Inglewood	Single Family Residential	1
4033010030	Jose & Catalina Gonzalez	3848 W 110Th St	City of Inglewood	Multi Family Residential	2
4033010031	A J Jones	3846 W 110Th St	City of Inglewood	Multi Family Residential	2
4033010037	Antonio Gallegos	3833 W 111Th St	City of Inglewood	Single Family Residential	1
4033010039	Vicente & Aurora Font	3829 W 111Th St	City of Inglewood	Single Family Residential	1
4033011001	Henry Victor	11018 Doty Ave	City of Inglewood	Single Family Residential	1
4033011002	Sue Willis	11022 Doty Ave	City of Inglewood	Single Family Residential	1
4033011003	Blanca & Jose Linares	11028 Doty Ave	City of Inglewood	Single Family Residential	1
4033011004	Santiago & Magdalena Cholico	3743 W 111Th St	City of Inglewood	Single Family Residential	1
4033011005	FIRST NATIONWIDE BK	3739 W 111Th St	City of Inglewood	Single Family Residential	1
4033011006	Juan & Silvia Estrella	3735 W 111Th St	City of Inglewood	Single Family Residential	1
4033011007	Alex & Joyce Burrell	3731 W 111Th St	City of Inglewood	Multi Family Residential	3
4033011008	Randolph & Doris Griffith	3723 W 111Th St	City of Inglewood	Single Family Residential	1
4033011009	Pedro & Maria Cordova	3721 W 111Th St	City of Inglewood	Multi Family Residential	2
4033011010	Petronilo Santisteban	3717 W 111Th St	City of Inglewood	Single Family Residential	1
4033011011	Rigoberto Merino	3713 W 111Th St	City of Inglewood	Multi Family Residential	2
4033011012	SWING LOANS INC	3707 W 111Th St	City of Inglewood	Single Family Residential	1
4033011013	Danilo & Ana Quijano	3705 W 111Th St	City of Inglewood	Single Family Residential	1
4033011014	Richard & Yvette Townsend	3701 W 111Th St	City of Inglewood	Multi Family Residential	2
4033011015	Carlos & Josefa Alvarez	3670 W 110Th St	City of Inglewood	Single Family Residential	1
4033011016	E M Penn	3702 W 110Th St	City of Inglewood	Single Family Residential	1
4033011017	Jerry Singleton	3706 W 110Th St	City of Inglewood	Multi Family Residential	2
4033011019	Porfidio & Tomasa Martinez	3722 W 110Th St	City of Inglewood	Single Family Residential	1
4033011020	FED HM LN MTG	3726 W 110Th St	City of Inglewood	Single Family Residential	1
4033011021	Maurice & Faye Washington	3730 W 110Th St	City of Inglewood	Multi Family Residential	2
4033011022	Rogelio & Victoria Martinez	3734 W 110Th St	City of Inglewood	Single Family Residential	1
4033011023	Barbara Brockett	3738 W 110Th St	City of Inglewood	Single Family Residential	1
4033011024	Jose & Maria Aguirre	3742 W 110Th St	City of Inglewood	Single Family Residential	1
4033011025	Lonna & Mary McGlothen	3752 W 110Th St	City of Inglewood	Single Family Residential	1
4033011026	Rena & Margarita Orta	11012 Doty Ave	City of Inglewood	Single Family Residential	1
4033011027	William Steel	3750 W 110Th St	City of Inglewood	Single Family Residential	1
4033012001	Robert & Regina Long	3665 W 111Th St	City of Inglewood	Multi Family Residential	3

S-1. Supplemental Land Use Technical Report

Table C1

Alternative A 2015 94dBA SEL Noise Contour Listing of Newly Exposed Residential Uses Outside of the 1992 65 CNEL Noise Contour

APN	Owner	Address	Jurisdiction	Type	DU
4033012002	William & Margaret Burton	3661 W 111Th St	City of Inglewood	Single Family Residential	1
4033012004	Kevin & Rose Study	3641 W 111Th St	City of Inglewood	Multi Family Residential	2
4033012007	Leonardo Herrera	3633 W 111Th St	City of Inglewood	Multi Family Residential	2
4033012008	Emma Casillas	3631 W 111Th St	City of Inglewood	Single Family Residential	1
4033012009	Gilberto & Marcia Alvarado	3627 W 111Th St	City of Inglewood	Single Family Residential	1
4033012010	Horacio & Esperanza Gomez	3621 W 111Th St	City of Inglewood	Multi Family Residential	2
4033012011	Estella Polanco	3617 W 111Th St	City of Inglewood	Single Family Residential	1
4033012012	Lourdes Salgado	3609 W 111Th St	City of Inglewood	Multi Family Residential	2
4033012013	Roberto Orozco	11027 Yukon Ave	City of Inglewood	Single Family Residential	1
4033012014	Roger & Nunz Flor Nunez	11023 Yukon Ave	City of Inglewood	Single Family Residential	1
4033012015	Francisco Salgado	11019 Yukon Ave	City of Inglewood	Single Family Residential	1
4033012018	Theodore & Ruth Fortier	11009 Yukon Ave	City of Inglewood	Single Family Residential	1
4033012019	Lambert & Ellen Lynch	11005 Yukon Ave	City of Inglewood	Single Family Residential	1
4033012020	Plutarco & Margarita Ruiz	11001 Yukon Ave	City of Inglewood	Single Family Residential	1
4033012021	Arthur & Doris Maloon	3612 W 110Th St	City of Inglewood	Single Family Residential	1
4033012022	Bill & Schultz Cynthia Stoughton	3620 W 110Th St	City of Inglewood	Single Family Residential	1
4033012023	Pedro & Luz Jimenez	3622 W 110Th St #B	City of Inglewood	Multi Family Residential	3
4033012024	Lattus & Jewelene McNeely	3630 W 110Th St	City of Inglewood	Single Family Residential	1
4033012026	Irvin & Ester Haynes	3646 W 110Th St	City of Inglewood	Multi Family Residential	2
4033012027	Jesus & Maria Lopez	3650 W 110Th St	City of Inglewood	Single Family Residential	1
4033012028	Ba	3656 W 110Th St	City of Inglewood	Single Family Residential	1
4033012029	Jeanine Kary	3660 W 110Th St	City of Inglewood	Multi Family Residential	2
4033012030	Maria Cruz & Francisco Franco	3666 W 110Th St	City of Inglewood	Single Family Residential	1
4033012031	Jesus & Elidia Rios	3639 W 111Th St	City of Inglewood	Multi Family Residential	2
4033012032	Francisco & Henrietta Zepeda	11015 Yukon Ave	City of Inglewood	Single Family Residential	1
4033012033	Lourdes Martinez	3653 W 111Th St	City of Inglewood	Multi Family Residential	2
4033012034	Olga Perry	3647 W 111Th St	City of Inglewood	Single Family Residential	1
4033012035	Brady Minor	3645 W 111Th St	City of Inglewood	Single Family Residential	1
4033012036	Nannie Snowden	3640 W 110Th St	City of Inglewood	Multi Family Residential	4
4033014001	Wayne & Norma Wilson	11116 Doty Ave	City of Inglewood	Multi Family Residential	2
4033014002	Henry Wesolowski	11122 Doty Ave	City of Inglewood	Multi Family Residential	2
4033014003	Medandi & Ilma Banegas	11126 Doty Ave	City of Inglewood	Multi Family Residential	2
4033014004	Henry Wesolowski	3743 W 111Th Pl	City of Inglewood	Multi Family Residential	2
4033014005	Carole McIntosh	3737 W 111Th Pl	City of Inglewood	Multi Family Residential	0
4033014007	Bart Stern	3715 W 111Th Pl	City of Inglewood	Multi Family Residential	0
4033014008	Juan Lagunas	3711 W 111Th Pl	City of Inglewood	Single Family Residential	1
4033014009	Manuel Segovia	3709 W 111Th Pl	City of Inglewood	Single Family Residential	1
4033014010	Richard Decd Strehler	3705 W 111Th Pl	City of Inglewood	Single Family Residential	1
4033014011	Vicente Uc	3701 W 111Th Pl	City of Inglewood	Multi Family Residential	2
4033014012	William Margart	3704 W 111Th St	City of Inglewood	Multi Family Residential	3
4033014013	Luis & Soledad Hernandez	3708 W 111Th St	City of Inglewood	Multi Family Residential	4
4033014014	William Hill	3712 W 111Th St	City of Inglewood	Single Family Residential	1
4033014015	Harry & Miriam Cohen	3716 W 111Th St	City of Inglewood	Single Family Residential	1
4033014016	FERNANDEZ ANTONIO CO	3720 W 111Th St	City of Inglewood	Single Family Residential	1
4033014018	Edwin & Benedicta Vargas	3726 W 111Th St	City of Inglewood	Multi Family Residential	2
4033014019	Fidel & Lina Navarro	3730 W 111Th St	City of Inglewood	Single Family Residential	1

Table C1

Alternative A 2015 94dBA SEL Noise Contour Listing of Newly Exposed Residential Uses Outside of the 1992 65 CNEL Noise Contour

APN	Owner	Address	Jurisdiction	Type	DU
4033014020	YEAR 2000	3734 W 111Th St	City of Inglewood	Multi Family Residential	3
4033014021	Rosalie Jackson	3742 W 111Th St	City of Inglewood	Multi Family Residential	2
4033014022	Juan Quiroz	3746 W 111Th St	City of Inglewood	Single Family Residential	1
4033014023	Sidney Murray	3752 W 111Th St	City of Inglewood	Single Family Residential	1
4033014025	Jorge & Alicia Arriola	11114 Doty Ave	City of Inglewood	Single Family Residential	1
4033014027	Jimmie Cunningham	3754 W 111Th St	City of Inglewood	Multi Family Residential	2
4033015001	Beverly Cunningham Jr	11101 Doty Ave	City of Inglewood	Multi Family Residential	3
4033015002	Jorge Loza	11107 Doty Ave	City of Inglewood	Single Family Residential	1
4033015003	Gildardo & Bertina Cervantes	11111 Doty Ave	City of Inglewood	Multi Family Residential	2
4033015004	Emmett & Charlene Wilks	3812 W 111Th St	City of Inglewood	Multi Family Residential	3
4033015005	Alvin & Boonlom Edwards	3820 W 111Th St	City of Inglewood	Single Family Residential	1
4033015006	Robert & Jacqueline Good	3826 W 111Th St	City of Inglewood	Single Family Residential	1
4033015007	Robert & Jacqueline Good	3834 W 111Th St	City of Inglewood	Multi Family Residential	2
4033015008	Jesus & Juana Cervantes	3836 W 111Th St	City of Inglewood	Multi Family Residential	2
4033015009	John & Myra Henry	3840 W 111Th St	City of Inglewood	Multi Family Residential	2
4033015010	Wayne & Lydia Clark	3844 W 111Th St	City of Inglewood	Multi Family Residential	2
4033015011	Virlee Barkley	3848 W 111Th St	City of Inglewood	Multi Family Residential	4
4033015012	Virlee Barkley	3854 W 111Th St	City of Inglewood	Multi Family Residential	4
4033015016	Bernabe & Salvador Gonzalez	3849 W 111Th Pl	City of Inglewood	Multi Family Residential	2
4033015017	Carlotta Discala-Parish	3845 W 111Th Pl	City of Inglewood	Single Family Residential	1
4033015018	Illins & Susie Riddick	3841 W 111Th Pl	City of Inglewood	Multi Family Residential	2
4033015019	Gonzalo & Norma Hernandez	3833 W 111Th Pl	City of Inglewood	Single Family Residential	1
4033015022	Gus Gabaldo	3819 W 111Th Pl	City of Inglewood	Multi Family Residential	3
4033015023	Elizabeth & Don Villapando	3813 W 111Th Pl	City of Inglewood	Multi Family Residential	2
4033015024	Felix & Cecilia Diaz	11119 Doty Ave	City of Inglewood	Multi Family Residential	2
4033015026	Nora Bustamante	3853 W 111Th Pl	City of Inglewood	Multi Family Residential	3
4033015027	Victor Gomez	3825 W 111Th Pl	City of Inglewood	Single Family Residential	1
4033016003	Luis & Soledad Hernandez	3904 W 111Th St	City of Inglewood	Multi Family Residential	0
4033016004	Luis Hernandez	3912 W 111Th St	City of Inglewood	Multi Family Residential	3
4033016006	Manuel & Rocio Trinidad	3928 W 111Th St	City of Inglewood	Multi Family Residential	2
4033016007	H & U DEV	3932 W 111Th St	City of Inglewood	Single Family Residential	1
4033016008	Jose & Maria Hernandez	3936 W 111Th St	City of Inglewood	Multi Family Residential	0
4033016009	Genaro & Ofelia Jimenez	3942 W 111Th St	City of Inglewood	Multi Family Residential	2
4033016010	Carmelo Roman	3948 W 111Th St	City of Inglewood	Multi Family Residential	3
4033016012	INTERNATIONAL CHURCH OF THE	11108 S Prairie Ave	City of Inglewood	Single Family Residential	0
4033016016	Roland & Lois Hilliard	3945 W 111Th Pl	City of Inglewood	Single Family Residential	1
4033016017	Jose & M Elena Mendoza	3941 W 111Th Pl	City of Inglewood	Multi Family Residential	0
4033016018	Adolfo & Sylvia Ruiz	3939 W 111Th Pl	City of Inglewood	Single Family Residential	1
4033016019	Victoriano Casillas	3933 W 111Th Pl	City of Inglewood	Multi Family Residential	2
4033016020	Charlie & Lydia Cho	3931 W 111Th Pl	City of Inglewood	Single Family Residential	1
4033016021	J Jesus & Roa Isabel Martinez	3925 W 111Th Pl	City of Inglewood	Single Family Residential	1
4033016022	J Jesus Martinez	3919 W 111Th Pl	City of Inglewood	Single Family Residential	1
4033016023	Glendora Shortridge	3913 W 111Th Pl	City of Inglewood	Multi Family Residential	2
4033016024	Amador & Maria Magana	3909 W 111Th Pl	City of Inglewood	Single Family Residential	1
4033016025	Nancy & Jaime Cazares	3905 W 111Th Pl	City of Inglewood	Multi Family Residential	2
4033016026	Nicolas Garcia	3901 W 111Th Pl	City of Inglewood	Single Family Residential	1

S-1. Supplemental Land Use Technical Report

Table C1

Alternative A 2015 94dBA SEL Noise Contour Listing of Newly Exposed Residential Uses Outside of the 1992 65 CNEL Noise Contour

APN	Owner	Address	Jurisdiction	Type	DU
4033016027	Elver & Gladys Sazo	3869 W 111Th Pl	City of Inglewood	Single Family Residential	1
4033016028	Robert Cunha	3861 W 111Th Pl	City of Inglewood	Multi Family Residential	0
4033016029	Jerry & Theodorshia Nelson	3868 W 111Th St	City of Inglewood	Multi Family Residential	2
4033016030	Dwight & Cynthia Flowers	3900 W 111Th St	City of Inglewood	Single Family Residential	1
4033016031	Samuel Mendez	3866 W 111Th St	City of Inglewood	Single Family Residential	1
4033016032	Juan & Mario Soto	3862 W 111Th St	City of Inglewood	Single Family Residential	1
4033016900	REDEVELOPMENT AGENCY OF GLEWOOD CITY	3918 W 111Th St	City of Inglewood	Single Family Residential	0
4033017001	Leonard & Weiler Daniel Billet	3900 W 111Th Pl	City of Inglewood	Multi Family Residential	0
4033017003	Jose & Luis Crisantos	3920 W 111Th Pl	City of Inglewood	Single Family Residential	1
4033017004	Mario & Maria Gonzalez	3924 W 111Th Pl	City of Inglewood	Multi Family Residential	2
4033017005	Humberto & Contreas Rigoberto Contreras	3928 W 111Th Pl	City of Inglewood	Single Family Residential	1
4033017006	Rigoberto & Luna Leticia Contreras	3932 W 111Th St	City of Inglewood	Multi Family Residential	2
4033017007	Jay & Lurecca Jefferson	3936 W 111Th Pl	City of Inglewood	Multi Family Residential	0
4033017008	Madison & B Charlotte Robinson	3942 W 111Th Pl	City of Inglewood	Multi Family Residential	0
4033017009	George Quinones	3944 W 111Th Pl	City of Inglewood	Multi Family Residential	2
4033017011	Richard Decd Strehler	11142 S Prairie Ave	City of Inglewood	Multi Family Residential	2
4033017014	Rosa Gutierrez	3947 W 112Th St	City of Inglewood	Multi Family Residential	2
4033017015	Guillermo Hernandez	3941 W 112Th St	City of Inglewood	Multi Family Residential	0
4033017016	Lise Williams	3935 W 112Th St	City of Inglewood	Multi Family Residential	2
4033017017	Saul & Hilda Martinez	3931 W 112Th St	City of Inglewood	Single Family Residential	1
4033017018	Juanita Jones	3923 W 112Th St	City of Inglewood	Multi Family Residential	2
4033017020	TRIQUEST CAPITAL	3907 W 112Th St	City of Inglewood	Multi Family Residential	2
4033017021	Jaime Enriquez	3903 W 112Th St	City of Inglewood	Single Family Residential	1
4033017022	Eric & H Marie Greene	3911 W 112Th St	City of Inglewood	Single Family Residential	1
4033017024	Ralph & Bernice Foster	3917 W 112Th St	City of Inglewood	Single Family Residential	1
4033017025	Jasper Jernigan	3921 W 112Th St	City of Inglewood	Multi Family Residential	2
4033017026	Santos Romero	3916 W 111Th Pl	City of Inglewood	Multi Family Residential	2
4033018001	Roberto & Claudina Benitez	3867 W 112Th St	City of Inglewood	Multi Family Residential	4
4033018002	Harold & Billie Hyne	3865 W 112Th St	City of Inglewood	Single Family Residential	1
4033018004	Harold Hyne	3853 W 112Th St	City of Inglewood	Single Family Residential	1
4033018005	Dessie & Jackson Dorris Watson	3849 W 112Th St	City of Inglewood	Multi Family Residential	2
4033018006	Socorro Cogbill	3845 W 112Th St	City of Inglewood	Multi Family Residential	2
4033018008	Larry & Milton Verdia Moore	3833 W 112Th St	City of Inglewood	Multi Family Residential	2
4033018009	Madeline & John Badon	3825 W 112Th St	City of Inglewood	Multi Family Residential	3
4033018010	John Badon	3823 W 112Th St	City of Inglewood	Single Family Residential	1
4033018011	Juan & Barbara Hernandez	3819 W 112Th St	City of Inglewood	Single Family Residential	1
4033018012	Sebastian & Rose Aliano	3815 W 112Th St	City of Inglewood	Single Family Residential	1
4033018013	Jose & Alicia Enriquez	11163 Doty Ave	City of Inglewood	Single Family Residential	1
4033018014	Joseph & Velma Cook Jr	11157 Doty Ave	City of Inglewood	Single Family Residential	1
4033018015	Oscar & Maria Ayala	11151 Doty Ave	City of Inglewood	Single Family Residential	1
4033018016	Jesus & Teresa Bernal	3800 W 111Th Pl	City of Inglewood	Single Family Residential	1
4033018017	Willie & Hannah Childs	3804 W 111Th Pl	City of Inglewood	Single Family Residential	1
4033018018	Samuel & Carmen Robledo	3810 W 111Th Pl	City of Inglewood	Single Family Residential	1
4033018019	Mireya Guzman	3814 W 111Th Pl	City of Inglewood	Multi Family Residential	3

Table C1

Alternative A 2015 94dBA SEL Noise Contour Listing of Newly Exposed Residential Uses Outside of the 1992 65 CNEL Noise Contour

APN	Owner	Address	Jurisdiction	Type	DU
4033018020	Phyllis Just	3818 W 111Th PI	City of Inglewood	Multi Family Residential	0
4033018021	Danny Phillip Melendez	3824 W 111Th PI	City of Inglewood	Single Family Residential	1
4033018022	Raymond & Birdie Morrison	3828 W 111Th PI	City of Inglewood	Multi Family Residential	2
4033018023	Concepcion & Elena Peraza	3832 W 111Th PI	City of Inglewood	Multi Family Residential	2
4033018024	Jeannette Porter	3838 W 111Th PI	City of Inglewood	Single Family Residential	2
4033018025	Marvan Roth	3844 W 111Th PI	City of Inglewood	Multi Family Residential	3
4033018026	Albert & Dorothy Davis	3846 W 111Th PI	City of Inglewood	Single Family Residential	1
4033018027	Juan & Maria Sandoval	3852 W 111Th PI	City of Inglewood	Single Family Residential	1
4033018028	Dale Bunn	3856 W 111Th PI	City of Inglewood	Single Family Residential	1
4033018029	Jose & Guadalupe Plata	3860 W 111Th PI	City of Inglewood	Multi Family Residential	3
4033018030	Charles & Bernice Larsen	3866 W 111Th PI	City of Inglewood	Multi Family Residential	2
4033018031	Rutha Everett	3841 W 112Th St	City of Inglewood	Single Family Residential	1
4033018032	A B & Jackie Jackson	3839 W 112Th St	City of Inglewood	Single Family Residential	1
4033019001	Torre Jose DeLa	11150 Doty Ave	City of Inglewood	Single Family Residential	1
4033019002	Torre Jose DeLa	11158 Doty Ave	City of Inglewood	Multi Family Residential	2
4033019003	Jose Delatorre	11162 Doty Ave	City of Inglewood	Multi Family Residential	2
4033019004	Jose Galvan	3743 W 112Th St	City of Inglewood	Multi Family Residential	2
4033019005	George & Shirley Haynes	3739 W 112Th St	City of Inglewood	Single Family Residential	1
4033019006	Duane & Norma Brockmoller	3735 W 112Th St	City of Inglewood	Multi Family Residential	2
4033019007	Jesus & Rosa Vicencio	3733 W 112Th St	City of Inglewood	Multi Family Residential	2
4033019008	Jorge & Maricela Vargas	3729 W 112Th St	City of Inglewood	Single Family Residential	1
4033019009	Dennis Hegwood	3725 W 112Th St	City of Inglewood	Multi Family Residential	2
4033019010	Gabriela & Maribel Lua	3719 W 112Th St	City of Inglewood	Multi Family Residential	2
4033019011	Rigoberto & Rosa Sandoval	3711 W 112Th St	City of Inglewood	Multi Family Residential	2
4033019012	Pablo & Gila Sierra	3705 W 112Th St	City of Inglewood	Multi Family Residential	2
4033019013	Willie & Josephine Douglas	3701 W 112Th St	City of Inglewood	Multi Family Residential	3
4033019016	Jorge & Estela Monarez	3710 W 111Th PI	City of Inglewood	Single Family Residential	1
4033019017	Pablo & Gila Sierra	3718 W 111Th PI	City of Inglewood	Multi Family Residential	2
4033019018	Billy & Gwendolyn Hubbard	3722 W 111Th PI	City of Inglewood	Multi Family Residential	2
4033019019	Perry & Sara Booty	3728 W 111Th PI	City of Inglewood	Multi Family Residential	3
4033019020	Vonzille Green	3736 W 111Th PI	City of Inglewood	Single Family Residential	1
4033019021	P Rosendo De La Torre	3738 W 111Th PI	City of Inglewood	Single Family Residential	2
4033019023	Jose & Maria Noriega	3748 W 111Th PI	City of Inglewood	Single Family Residential	1
4033019024	Violet Felicien	3754 W 111Th PI	City of Inglewood	Single Family Residential	1
4033019025	Humberto & Ernestina Sanchez	11148 Doty Ave	City of Inglewood	Multi Family Residential	2
4033019026	Pedro Perez	3700 W 111Th PI	City of Inglewood	Multi Family Residential	3
4033019027	Margaret Roy	3704 W 111Th PI	City of Inglewood	Multi Family Residential	3
4033020001	Willie & Josephine Douglas	3663 W 112Th St	City of Inglewood	Single Family Residential	1
4033020002	Francisco & Olga Contreras	3659 W 112Th St	City of Inglewood	Single Family Residential	1
4033020003	Harriet Taylor	3653 W 112Th St	City of Inglewood	Single Family Residential	1
4033020004	Alfredo & Magdalena Santana	3647 W 112Th St	City of Inglewood	Single Family Residential	1
4033020005	Antonio & Noemi Juarez	3643 W 112Th St	City of Inglewood	Multi Family Residential	2
4033020006	Manuel & Margarita Antonio	3639 W 112Th St	City of Inglewood	Single Family Residential	1
4033020007	Nancy & Mario Cordova	3637 W 112Th St	City of Inglewood	Single Family Residential	1
4033020008	Juan & M Carmela Brizuela	3631 W 112Th St	City of Inglewood	Single Family Residential	1
4033020009	Isabel Martinez	3629 W 112Th St	City of Inglewood	Multi Family Residential	2

S-1. Supplemental Land Use Technical Report

Table C1

Alternative A 2015 94dBA SEL Noise Contour Listing of Newly Exposed Residential Uses Outside of the 1992 65 CNEL Noise Contour

APN	Owner	Address	Jurisdiction	Type	DU
4033020010	Jose & Isabel Perez	3625 W 112Th St	City of Inglewood	Multi Family Residential	2
4033020011	Carlos & Sandra Santos	3619 W 112Th St	City of Inglewood	Multi Family Residential	2
4033020012	Oton & Teresa Barragan	3615 W 112Th St	City of Inglewood	Multi Family Residential	2
4033020013	Aniceto & Rafaela Gallegos	3611 W 112Th St	City of Inglewood	Single Family Residential	1
4033020014	Rosa Parks	3609 W 112Th St	City of Inglewood	Single Family Residential	1
4033020015	James & Melvina Wright	3603 W 112Th St	City of Inglewood	Single Family Residential	1
4033020016	Betty Swain	11151 Yukon Ave	City of Inglewood	Multi Family Residential	2
4033020017	Jose & Angelica Ramos	11147 Yukon Ave	City of Inglewood	Single Family Residential	1
4033020018	Dwight & Claudia Norris	11143 Yukon Ave	City of Inglewood	Multi Family Residential	2
4033020019	Lee Dupree	11135 Yukon Ave	City of Inglewood	Single Family Residential	1
4033020020	Robert Roth	3610 W 111Th Pl	City of Inglewood	Multi Family Residential	2
4033020021	Javier Delcampo	3618 W 111Th Pl	City of Inglewood	Single Family Residential	1
4033020022	George McKinzie	3622 W 111Th Pl	City of Inglewood	Single Family Residential	1
4033020023	John & Ruby Jackson	3624 W 111Th Pl	City of Inglewood	Multi Family Residential	3
4033020024	Lillian Sambrano	3632 W 111Th Pl	City of Inglewood	Single Family Residential	1
4033020025	Lillian Sambrano	3638 W 111Th Pl	City of Inglewood	Multi Family Residential	2
4033020026	Martin Bautista	3642 W 111Th Pl	City of Inglewood	Multi Family Residential	2
4033020027	Tambria Elizabeth Bean	3650 W 111Th Pl	City of Inglewood	Multi Family Residential	3
4033020028	Miguel & Maria Delgadillo	3656 W 111Th Pl	City of Inglewood	Single Family Residential	1
4033020029	John & Betty Ryan Jr	3662 W 111Th Pl	City of Inglewood	Single Family Residential	1
4033020030	Santos Gonzalez	3666 W 111Th Pl	City of Inglewood	Single Family Residential	1
4033021014	David & Florence Loud	3607 W 113Th St	City of Inglewood	Single Family Residential	1
4033021015	Raul Mendez	3603 W 113Th St	City of Inglewood	Single Family Residential	1
4033021016	Ike McKinney	3600 W 112Th St	City of Inglewood	Multi Family Residential	2
4033021017	Roddy Santana	3604 W 112Th St	City of Inglewood	Single Family Residential	1
4033021018	Riccardo Mongelli	3610 W 112Th St	City of Inglewood	Single Family Residential	1
4033021019	Moises & Octavio Gutierrez	3614 W 112Th St	City of Inglewood	Multi Family Residential	2
4033021020	Luis Escobar	3620 W 112Th St	City of Inglewood	Single Family Residential	1
4033021021	Salvador & Idalia Rojas	3624 W 112Th St	City of Inglewood	Single Family Residential	1
4033021022	Manuel & Angela Largaespada	3626 W 112Th St	City of Inglewood	Single Family Residential	1
4033021023	PRINCIPAL RESIDENTIAL MTG	3630 W 112Th St	City of Inglewood	Single Family Residential	1
4033021024	Albert & Joann Hamilton	3634 W 112Th St	City of Inglewood	Single Family Residential	1
4033021025	Carlos & Gabina Briceno	3640 W 112Th St	City of Inglewood	Single Family Residential	1
4033021026	Manuel Diaz	3644 W 112Th St	City of Inglewood	Single Family Residential	1
4033021027	Willie Hailey	3646 W 112Th St	City of Inglewood	Single Family Residential	1
4033021028	Teodoro & Maricela Franco	3650 W 112Th St	City of Inglewood	Multi Family Residential	6
4033021029	Derrick & Olivia Nims	3654 W 112Th St	City of Inglewood	Single Family Residential	1
4033021030	Willie & Josephine Douglas	3658 W 112Th St	City of Inglewood	Multi Family Residential	3
4033022016	Fred Howard	3700 W 112Th St	City of Inglewood	Single Family Residential	1
4033022017	Elwood Carroll	3704 W 112Th St	City of Inglewood	Multi Family Residential	2
4033022018	Marjorie Glass	3706 W 112Th St	City of Inglewood	Multi Family Residential	2
4033022019	Ron Wallace	3712 W 112Th St	City of Inglewood	Multi Family Residential	2
4033022021	Hector & Rebecca Benitez	3720 W 112Th St	City of Inglewood	Single Family Residential	1
4033022022	Thomas Grant Jr	3724 W 112Th St	City of Inglewood	Multi Family Residential	2
4033022023	Clifford & Barbara Monroe	3728 W 112Th St	City of Inglewood	Multi Family Residential	3
4033022025	Miguel & Teresa Gonzales	3742 W 112Th St	City of Inglewood	Multi Family Residential	2

Table C1

Alternative A 2015 94dBA SEL Noise Contour Listing of Newly Exposed Residential Uses Outside of the 1992 65 CNEL Noise Contour

APN	Owner	Address	Jurisdiction	Type	DU
4033022027	Luis & Elvira Jimenez	3746 W 112Th St	City of Inglewood	Single Family Residential	1
4033022028	Armando Diaz	3750 W 112Th St	City of Inglewood	Single Family Residential	1
4033022029	Francisco & Martha Gonzalez	11202 Doty Ave	City of Inglewood	Multi Family Residential	2
4033022030	Victor Rico	3738 W 112Th St	City of Inglewood	Single Family Residential	1
4033022031	Carlena Smith	3734 W 112Th St	City of Inglewood	Multi Family Residential	2
4033023013	Enrique Garcia	11203 Doty Ave	City of Inglewood	Multi Family Residential	2
4033023015	Jesus & Francisca Olivo	3810 W 112Th St	City of Inglewood	Single Family Residential	1
4033023017	Myron Moore	3822 W 112Th St	City of Inglewood	Single Family Residential	1
4033023018	Edward & Ruthie Renford	3824 W 112Th St	City of Inglewood	Multi Family Residential	0
4033023019	Otis & Daisy Saffold	3834 W 112Th St	City of Inglewood	Single Family Residential	1
4033023020	Ramon & Luz Frausto	3836 W 112Th St	City of Inglewood	Single Family Residential	1
4033023021	Rafael & Maria Rodriguez	3840 W 112Th St	City of Inglewood	Single Family Residential	1
4033023022	Humberto & Marisa Hernandez	3844 W 112Th St	City of Inglewood	Single Family Residential	1
4033023023	Donald & Barbara Morgan	3848 W 112Th St	City of Inglewood	Single Family Residential	1
4033023024	Jean Brown	3856 W 112Th St	City of Inglewood	Single Family Residential	1
4033023025	Willie & Shauna Gibbs	3852 W 112Th St	City of Inglewood	Single Family Residential	1
4033023035	Armando & Judy Castellanos	3814 W 112Th St	City of Inglewood	Single Family Residential	1
4033023036	Manuel & Carmen Mancha	3818 W 112Th St	City of Inglewood	Single Family Residential	1
4035004002	Baltazar & Elisa Moreno	4325 W 111Th St	County of Los Angeles	Multi Family Residential	2
4035004003	Raymond Milke	11037 Larch Ave	County of Los Angeles	Multi Family Residential	4
4035004004	Fernando & Juanita Perez	4315 W 111Th St	County of Los Angeles	Single Family Residential	1
4035004005	Gwen Erwin	11030 Acacia Ave	County of Los Angeles	Multi Family Residential	4
4035004006	Chris Eugene	11033 Larch Ave	County of Los Angeles	Multi Family Residential	4
4035004008	Indalecio & Teresa Castillon	11023 Larch Ave	County of Los Angeles	Multi Family Residential	3
4035004009	Jose & Delia Vallin	11022 Acacia Ave	County of Los Angeles	Single Family Residential	1
4035004010	Ruben & Eduarda Hernandez	11018 Acacia Ave #C	County of Los Angeles	Multi Family Residential	4
4035004011	Belisario & Susana Garcia	11017 Larch Ave	County of Los Angeles	Multi Family Residential	2
4035004012	Jesus & Socorro Gutierrez	11016 Acacia Ave	County of Los Angeles	Multi Family Residential	2
4035004013	Miguel & Esperanza Perez	11009 Larch Ave	County of Los Angeles	Multi Family Residential	3
4035004014	Jose & Mary Ibarra	11012 Acacia Ave	County of Los Angeles	Single Family Residential	1
4035004015	Ponciano & Rosa Hernandez	11006 Acacia Ave	County of Los Angeles	Single Family Residential	1
4035004017	Loren Reed	11001 Larch Ave	County of Los Angeles	Multi Family Residential	3
4035004018	Edward & Ada Urrutia	11000 Acacia Ave	County of Los Angeles	Multi Family Residential	2
4035004028	Ramiro & Maria Martin	11029 Larch Ave	County of Los Angeles	Multi Family Residential	4
4035004029	William Tittle	11026 Acacia Ave	County of Los Angeles	Multi Family Residential	4
4035004032	Samuel & Gloria Castellanos	4305 W 111Th St	County of Los Angeles	Multi Family Residential	6
4035009025	Alfredo Pineda	10923 Eastwood Ave	County of Los Angeles	Multi Family Residential	2
4035010001	Esther Ragland	10927 Eastwood Ave	County of Los Angeles	Single Family Residential	1
4035010002	Jose & Clementina Gonzalez	10928 S Freeman Ave	County of Los Angeles	Multi Family Residential	2
4035010003	Juan & Bertha Reyes	10933 Eastwood Ave	County of Los Angeles	Single Family Residential	1
4035010004	Sylvia Handelman	10932 S Freeman Ave	County of Los Angeles	Multi Family Residential	2
4035010005	Aryline Strobel	10937 Eastwood Ave	County of Los Angeles	Single Family Residential	1
4035010006	Horacio & Gina Rodriguez	10936 S Freeman Ave	County of Los Angeles	Single Family Residential	1
4035010007	Fidencio & Bertha Mercado	11001 Eastwood Ave	County of Los Angeles	Multi Family Residential	2
4035010008	Jose & Criselda Garcia	11004 S Freeman Ave	County of Los Angeles	Single Family Residential	1
4035010009	Verland Jensen	11009 Eastwood Ave	County of Los Angeles	Single Family Residential	1

S-1. Supplemental Land Use Technical Report

Table C1

Alternative A 2015 94dBA SEL Noise Contour Listing of Newly Exposed Residential Uses Outside of the 1992 65 CNEL Noise Contour

APN	Owner	Address	Jurisdiction	Type	DU
4035010010	Jose & Maria Frias	11006 S Freeman Ave	County of Los Angeles	Single Family Residential	1
4035010011	Javier Ramirez & Marizela Licea	11011 Eastwood Ave	County of Los Angeles	Multi Family Residential	2
4035010013	Mercedes Diaz	11017 Eastwood Ave	County of Los Angeles	Single Family Residential	1
4035010015	Luis & Leticia Amezcua	11021 Eastwood Ave	County of Los Angeles	Single Family Residential	1
4035010016	Leonard & Dorene Roussin	11020 S Freeman Ave	County of Los Angeles	Single Family Residential	1
4035010017	Carlos & Jesus Flores	11023 Eastwood Ave	County of Los Angeles	Single Family Residential	1
4035010018	Alfred & Josephine Rawlins	11026 S Freeman Ave	County of Los Angeles	Multi Family Residential	2
4035010019	Walter & Julie DeVries	11031 Eastwood Ave	County of Los Angeles	Multi Family Residential	2
4035010020	Federico & Teresa Hernandez	11030 S Freeman Ave	County of Los Angeles	Multi Family Residential	2
4035010021	Toro Jose & Sonia Del	11035 Eastwood Ave	County of Los Angeles	Single Family Residential	1
4035010022	Bernard Kanter	11036 S Freeman Ave	County of Los Angeles	Single Family Residential	1
4035010023	Joe & Sonya Deltoro	11039 Eastwood Ave	County of Los Angeles	Single Family Residential	1
4035010025	Oscar & Cecilia Gonzalez	11010 S Freeman Ave	County of Los Angeles	Single Family Residential	1
4035010026	Julia Nunez	11016 S Freeman Ave	County of Los Angeles	Single Family Residential	1
4035011001	Marguerite Polley	10922 Eastwood Ave	County of Los Angeles	Single Family Residential	1
4035011002	Mario & Rina Murcia	10923 S Osage Ave	County of Los Angeles	Single Family Residential	1
4035011003	Enrique & Juana Soto	10918 Eastwood Ave	County of Los Angeles	Single Family Residential	1
4035011004	Jeanne & Susan Damsky	10917 S Osage Ave	County of Los Angeles	Single Family Residential	1
4035012001	Francisco & Bertha Higuera	4103 W 111Th St	County of Los Angeles	Multi Family Residential	2
4035012002	Daniel & Amelia Godoy	4111 W 111Th St	County of Los Angeles	Single Family Residential	1
4035012003	Ruth & Nicholas Scanga Jr	4115 W 111Th St	County of Los Angeles	Multi Family Residential	2
4035012004	Cesar & Dora Navas	4119 W 111Th St	County of Los Angeles	Single Family Residential	1
4035012005	Emilio & Victoria Becerra	4125 W 111Th St	County of Los Angeles	Single Family Residential	1
4035012006	Raul & Elvira Jimenez	11037 S Osage Ave	County of Los Angeles	Multi Family Residential	2
4035012007	John Files	11036 Eastwood Ave	County of Los Angeles	Single Family Residential	1
4035012008	Daniel & Maria Franco	11031 S Osage Ave	County of Los Angeles	Multi Family Residential	2
4035012009	Daniel & Maria Franco	11032 Eastwood Ave	County of Los Angeles	Single Family Residential	1
4035012010	Francisco & Maria Perez	11027 S Osage Ave	County of Los Angeles	Multi Family Residential	2
4035012012	Adolfo & Maria Mireles	11030 Eastwood Ave	County of Los Angeles	Single Family Residential	1
4035012013	Ramona Viramontes	11025 S Osage Ave	County of Los Angeles	Multi Family Residential	3
4035012014	Daniel & Maria Franco	11024 Eastwood Ave	County of Los Angeles	Single Family Residential	1
4035012015	Ann Ouellette	11020 Eastwood Ave	County of Los Angeles	Single Family Residential	1
4035012016	Jesus & Lydia Manlagnit	11015 S Osage Ave	County of Los Angeles	Single Family Residential	1
4035012017	Alex & Mabel Bejar	11016 Eastwood Ave	County of Los Angeles	Single Family Residential	1
4035012018	Eric & Juana Gomez	11009 S Osage Ave	County of Los Angeles	Single Family Residential	1
4035012019	Jerry & Frances Snider	11012 Eastwood Ave	County of Los Angeles	Single Family Residential	1
4035012020	Francisco Haro	11005 S Osage Ave	County of Los Angeles	Single Family Residential	1
4035012022	Modesto & Francisca Meza	11001 S Osage Ave	County of Los Angeles	Multi Family Residential	2
4035012024	Ernst & David Simon	10939 S Osage Ave	County of Los Angeles	Single Family Residential	1
4035012025	Luz Cruz	10936 Eastwood Ave	County of Los Angeles	Single Family Residential	1
4035012026	Maria Benitez	10935 S Osage Ave	County of Los Angeles	Single Family Residential	1
4035012027	Natalia & Jimmy Francia	10932 Eastwood Ave	County of Los Angeles	Single Family Residential	1
4035012028	Maria Rodriguez	10927 S Osage Ave	County of Los Angeles	Multi Family Residential	2
4035012029	Lloyd Smith	10928 Eastwood Ave	County of Los Angeles	Single Family Residential	1
4035012031	Ruben & Maria Mendez	11002 Eastwood Ave	County of Los Angeles	Single Family Residential	1
4035012032	James & Kathryn Johnson	11004 Eastwood Ave	County of Los Angeles	Single Family Residential	1

Table C1

Alternative A 2015 94dBA SEL Noise Contour Listing of Newly Exposed Residential Uses Outside of the 1992 65 CNEL Noise Contour

APN	Owner	Address	Jurisdiction	Type	DU
4035013013	Sonya Komada	10849 S Prairie Ave	City of Inglewood	Single Family Residential	0
4035013014	Medhat Elias	10843 S Prairie Ave	City of Inglewood	Multi Family Residential	9
4035014002	Ramiro & Mirta Gonzalez	10914 S Osage Ave	County of Los Angeles	Single Family Residential	1
4035014003	Nolan Higa	10920 S Osage Ave	County of Los Angeles	Multi Family Residential	12
4035014004	Beatrice Wade	10924 S Osage Ave	County of Los Angeles	Multi Family Residential	7
4035014008	Tranquilino & Soledad Hernandez	10936 S Osage Ave	County of Los Angeles	Single Family Residential	1
4035014009	Daniel & Maria Murillo	11000 S Osage Ave	County of Los Angeles	Multi Family Residential	20
4035014010	Daniel & Maria Murillo	11006 S Osage Ave	County of Los Angeles	Multi Family Residential	20
4035014011	Errol Lewis	11014 S Osage Ave	County of Los Angeles	Multi Family Residential	5
4035014012	Hector & Cristina Gutierrez	11020 S Osage Ave	County of Los Angeles	Multi Family Residential	15
4035014013	Anita Tinkham	11028 S Osage Ave	County of Los Angeles	Multi Family Residential	9
4035014014	Irvin & Margaret Feldman	11036 S Osage Ave	County of Los Angeles	Multi Family Residential	3
4035014016	Roosevelt & Joyce Williams	4043 W 111Th St	County of Los Angeles	Multi Family Residential	3
4035014017	Keymon Thomas	4037 W 111Th St	County of Los Angeles	Multi Family Residential	3
4035014018	William & Gwendolyn Gross	4031 W 111Th St	County of Los Angeles	Multi Family Residential	3
4035014021	Salvador Velez	11042 S Osage Ave	County of Los Angeles	Single Family Residential	2
4035014022	Loren & Martha Spring	4049 W 111Th St	County of Los Angeles	Single Family Residential	1
4035014023	Eleazar Alcaraz	4055 W 111Th St	County of Los Angeles	Single Family Residential	1
4035016002	Manuel & Teresa Gonzalez	11033 S Prairie Ave	City of Inglewood	Multi Family Residential	2
4035016013	10901S PRARIE AVE LLC	10901 S Prairie Ave	City of Inglewood	Multi Family Residential	14
4035016016	Rajnikant & Prabhavati Bharadwa	4017 W 111Th St	City of Inglewood	Multi Family Residential	9
4035017008	Petroleum Desert	11111 S Prairie Ave	City of Inglewood	Multi Family Residential	8
4035017013	Ming Yan Liao	11121 S Prairie Ave	City of Inglewood	Multi Family Residential	0
4035019001	D Beverly Morable	4036 W 111Th St	County of Los Angeles	Multi Family Residential	6
4035019007	John & Phyllis Hendrix	11112 S Osage Ave	County of Los Angeles	Multi Family Residential	2
4035019011	Ernest & Divi Rivera	11132 S Osage Ave	County of Los Angeles	Multi Family Residential	4
4035019012	Flaviano & Magdalena Estrella	11138 S Osage Ave	County of Los Angeles	Single Family Residential	1
4035019014	Gamaliel & Eva Gonzalez	11146 S Osage Ave	County of Los Angeles	Multi Family Residential	3
4035019018	Manning Mckinley Wheaton	4044 W 111Th St	County of Los Angeles	Single Family Residential	1
4035019019	Francisco & Reyes Teresa Galvan	11142 S Osage Ave	County of Los Angeles	Multi Family Residential	3
4035019020	Kevin Mitchell	4040 W 111Th St	County of Los Angeles	Multi Family Residential	3
4035019021	Jose Pool	4052 W 111Th St	County of Los Angeles	Single Family Residential	1
4035019022	John & Phyllis Hendrix	11110 S Osage Ave	County of Los Angeles	Multi Family Residential	2
4035019023	Walter & Joyce Mason	11118 S Osage Ave	County of Los Angeles	Multi Family Residential	12
4035019024	EVERCREST LIMITED PARTNERSHIP	11120 S Osage Ave	County of Los Angeles	Multi Family Residential	12
4035019901	L A CO COMMUNITY DEVELOPMENT COMMISSION	*No Site Address*	County of Los Angeles	Multi Family Residential	0
4035021010	Graciela Vargas	11137 S Osage Ave	County of Los Angeles	Single Family Residential	1
4035021012	Raul & Francisca Amezcua	11133 S Osage Ave	County of Los Angeles	Single Family Residential	1
4035021013	Lilia Melgarejo	11129 S Osage Ave	County of Los Angeles	Single Family Residential	1
4035021014	Maria Giribaldi	11128 Eastwood Ave	County of Los Angeles	Multi Family Residential	2
4035021015	Joseph & Claudine Markovics	11125 S Osage Ave	County of Los Angeles	Single Family Residential	1
4035021018	Alicia & Esteban Guzman	11114 Eastwood Ave	County of Los Angeles	Single Family Residential	1
4035021021	Francisco Javier Luna	4110 W 111Th St	County of Los Angeles	Single Family Residential	1
4035021022	Vicente & Arcelia Gonzalez	4114 W 111Th St	County of Los Angeles	Single Family Residential	1

S-1. Supplemental Land Use Technical Report

Table C1

Alternative A 2015 94dBA SEL Noise Contour Listing of Newly Exposed Residential Uses Outside of the 1992 65 CNEL Noise Contour

APN	Owner	Address	Jurisdiction	Type	DU
4035021023	Richard Dutra	4120 W 111Th St	County of Los Angeles	Single Family Residential	1
4035021025	James & Zelma Victorian	11107 S Osage Ave	County of Los Angeles	Multi Family Residential	2
4035021028	Rafael & Moises Barba	11118 Eastwood Ave	County of Los Angeles	Multi Family Residential	2
4035021031	James Skas	11126 Eastwood Ave	County of Los Angeles	Single Family Residential	1
4035021032	Refugio & Eva Ulloa	4126 W 111Th St	County of Los Angeles	Single Family Residential	1
4035021033	Gerardo & Aurelia Velez	11111 S Osage Ave	County of Los Angeles	Single Family Residential	1
4035021034	Props Pae-Greene	11115 S Osage Ave	County of Los Angeles	Single Family Residential	1
4035021040	Marciano & Martha Mata	11136 Eastwood Ave	County of Los Angeles	Multi Family Residential	2
4035023002	Jessie Harmon	4136 W 111Th St	County of Los Angeles	Single Family Residential	1
4035023003	Patricia Cazon	4138 W 111Th St	County of Los Angeles	Single Family Residential	1
4035023004	Dolores Macias	4142 W 111Th St	County of Los Angeles	Single Family Residential	1
4035023005	Carlos Arizaga	4144 W 111Th St	County of Los Angeles	Single Family Residential	1
4035023006	Jose & Adelaida Bracamontes	4148 W 111Th St	County of Los Angeles	Single Family Residential	1
4035023007	Abel & Marta Perez	4150 W 111Th St	County of Los Angeles	Single Family Residential	1
4035023008	Pedro & Raquel Martinez	4152 W 111Th St	County of Los Angeles	Single Family Residential	1
4035023010	Ubaldo & Irene Ramirez	11113 Eastwood Ave	County of Los Angeles	Multi Family Residential	2
4035023011	Pedro & Raquel Martinez	11110 S Freeman Ave	County of Los Angeles	Single Family Residential	1
4035023012	Jose & Gonzalez Aristeo Gomez	11117 Eastwood Ave	County of Los Angeles	Multi Family Residential	0
4035023013	Armando & Luz Wong	11114 S Freeman Ave	County of Los Angeles	Single Family Residential	1
4035023033	Teodoro & Esther Bringas	11107 Eastwood Ave	County of Los Angeles	Single Family Residential	1
4037004001	Jose & Idalia Flores	11049 Condon Ave	County of Los Angeles	Multi Family Residential	2
4037004004	John & Maria Parrish	4713 W 111Th St	County of Los Angeles	Single Family Residential	1
4037004005	Rodolfo Puga	4717 W 111Th St	County of Los Angeles	Multi Family Residential	2
4037004006	Linda Al-Amir	4721 W 111Th St	County of Los Angeles	Multi Family Residential	2
4037006017	Antonio & Maria Gamboa	11039 S Truro Ave	County of Los Angeles	Multi Family Residential	2
4037006018	Manuel & Marcela Limon	4641 W 111Th St	County of Los Angeles	Single Family Residential	1
4037006019	Javier & Mirna Camargo	4643 W 111Th St	County of Los Angeles	Single Family Residential	1
4037006021	Miguel & Maria Yniguez	11044 Condon Ave	County of Los Angeles	Single Family Residential	1
4037006022	Francisco & Angelina Parga	11048 Condon Ave	County of Los Angeles	Single Family Residential	1
4037008002	Irma Baltazar	11041 Firmona Ave	County of Los Angeles	Single Family Residential	1
4037008003	Juan & Aida Romero	4615 W 111Th St	County of Los Angeles	Single Family Residential	1
4037008004	Francisco & Jovita Valenzuela	4617 W 111Th St	County of Los Angeles	Single Family Residential	1
4037008005	Jeffrey Cox	4623 W 111Th St	County of Los Angeles	Multi Family Residential	0
4037008006	Antonio & Patricia Sanchez	11035 Firmona Ave	County of Los Angeles	Single Family Residential	1
4037008008	Janice Wymond	11032 S Truro Ave	County of Los Angeles	Multi Family Residential	0
4037008022	Aquileo & Guadalupe Marie Garcia	11047 Firmona Ave	County of Los Angeles	Single Family Residential	1
4037008023	Robert Hernandez	4611 W 111Th St	County of Los Angeles	Multi Family Residential	2
4037010017	Pedro & Consuelo Gomez	11031 Mansel Ave	County of Los Angeles	Single Family Residential	1
4037010018	Jenaro Pool	11035 Mansel Ave	County of Los Angeles	Multi Family Residential	2
4037010020	Vicente Uc	11032 Firmona Ave	County of Los Angeles	Single Family Residential	1
4037010021	Ramon & Maria Camberos	11036 Firmona Ave	County of Los Angeles	Single Family Residential	1
4037010023	Guadalupe & Maria Luna	11039 Mansel Ave	County of Los Angeles	Single Family Residential	1
4037010024	Jose & Silvia Velasquez	11045 Mansel Ave	County of Los Angeles	Multi Family Residential	2
4037010025	Esteban & Martha Felix	4537 W 111Th St	County of Los Angeles	Single Family Residential	2

Table C1

Alternative A 2015 94dBA SEL Noise Contour Listing of Newly Exposed Residential Uses Outside of the 1992 65 CNEL Noise Contour

APN	Owner	Address	Jurisdiction	Type	DU
4037010026	FEDERAL NATIONAL MORTGAGE ASSOCIATION	11040 Firmona Ave	County of Los Angeles	Single Family Residential	1
4037010027	Salvador & Ana Amezcua	11046 Firmona Ave	County of Los Angeles	Single Family Residential	1
4037010028	Juan & Rosario Villafana	11050 Firmona Ave	County of Los Angeles	Multi Family Residential	2
4037012001	Candido & Maria Velasquez	4525 W 111Th St	County of Los Angeles	Multi Family Residential	2
4037012002	NORWEST MTG	4521 W 111Th St	County of Los Angeles	Multi Family Residential	2
4037012003	Humberto & Maria Quiroz	4517 W 111Th St	County of Los Angeles	Single Family Residential	1
4037012004	Reginald & Elizabeth Banks	4513 W 111Th St	County of Los Angeles	Single Family Residential	1
4037012005	Hugo Casamayor	11049 S Grevillea Ave	County of Los Angeles	Single Family Residential	1
4037012006	James Wilson	11045 S Grevillea Ave	County of Los Angeles	Multi Family Residential	2
4037012007	Robert Lindgron	11039 S Grevillea Ave	County of Los Angeles	Single Family Residential	1
4037012008	Salvador & Leticia Ramirez	11035 S Grevillea Ave	County of Los Angeles	Multi Family Residential	2
4037012009	Roberto & Alejandrina Guerrero	11033 S Grevillea Ave	County of Los Angeles	Single Family Residential	1
4037012010	Jose Arteaga	11029 S Grevillea Ave	County of Los Angeles	Multi Family Residential	2
4037012011	Jay Dharmasuriya	11034 Mansel Ave	County of Los Angeles	Multi Family Residential	2
4037012012	Oscar & Maria Moya	11030 Mansel Ave	County of Los Angeles	Multi Family Residential	2
4037012014	J Jesus & Eduarda Nunez	11023 S Grevillea Ave	County of Los Angeles	Single Family Residential	1
4037012039	John & Zulma Van Stane	11026 Mansel Ave	County of Los Angeles	Single Family Residential	1
4037014009	Luis Manzo	11017 Burin Ave	County of Los Angeles	Multi Family Residential	2
4037014012	Martin & Alicia Carrillo	11027 Burin Ave	County of Los Angeles	Single Family Residential	1
4037014013	Monte Cabral	11031 Burin Ave	County of Los Angeles	Single Family Residential	1
4037014014	S Lee Smith	11037 Burin Ave #2	County of Los Angeles	Multi Family Residential	5
4037014015	Maria & Ruben Lupio	11026 S Grevillea Ave	County of Los Angeles	Multi Family Residential	3
4037014016	Ramon & Martha Rodriguez	11032 S Grevillea Ave	County of Los Angeles	Single Family Residential	1
4037014017	Guadalupe & Gloria Perez	11036 S Grevillea Ave	County of Los Angeles	Single Family Residential	1
4037014019	Maria Valderramos	4475 W 111Th St	County of Los Angeles	Multi Family Residential	2
4037014020	Rene & Idalma Cortez	4451 W 111Th St	County of Los Angeles	Multi Family Residential	4
4037014024	Jay Dharmasuriya	4467 W 111Th St	County of Los Angeles	Multi Family Residential	2
4037014025	Luis & Aleida Tillan	4473 W 111Th St	County of Los Angeles	Multi Family Residential	2
4037014026	Carlos Garcia	4459 W 111Th St	County of Los Angeles	Multi Family Residential	2
4037014027	Timoteo Gamino	4463 W 111Th St	County of Los Angeles	Multi Family Residential	2
4037016004	J Cash Raymond	11037 Hawthorne Blvd	County of Los Angeles	Multi Family Residential	10
4037016014	AURORA LOAN SERVS	11014 Burin Ave #3	County of Los Angeles	Multi Family Residential	4
4037016015	Macario & Rosa Morales	11016 Burin Ave	County of Los Angeles	Multi Family Residential	4
4037016016	Jorge Ruelas	11020 Burin Ave	County of Los Angeles	Multi Family Residential	3
4037016017	Aracelia Portillo	11024 Burin Ave	County of Los Angeles	Single Family Residential	1
4037016018	Maximiano & M Carmen Jimenez	11028 Burin Ave	County of Los Angeles	Multi Family Residential	4
4037016019	Jose & Noemy Lopez	11038 Burin Ave	County of Los Angeles	Single Family Residential	1
4037016020	Sinforoso Pajimula	4415 W 111Th St	County of Los Angeles	Single Family Residential	1
4037016021	Felipe Diaz	4419 W 111Th St	County of Los Angeles	Multi Family Residential	2
4037016022	Benito & Carolina Aguero	4423 W 111Th St	County of Los Angeles	Multi Family Residential	2
4037019006	Matha Perez	4452 W 111Th St	Hawthorne	Single Family Residential	1
4037019038	Ernesto A & Ana Diaz	11100 S Grevillea Ave	Hawthorne	Multi Family Residential	2
4037019039	Matias & Hermelinda P Sandoval	4470 W 111Th St	County of Los Angeles	Multi Family Residential	2
4037019040	Jack C & Elizabeth S Chelsey	4462 W 111Th St	County of Los Angeles	Single Family Residential	1

S-1. Supplemental Land Use Technical Report

Table C1

Alternative A 2015 94dBA SEL Noise Contour Listing of Newly Exposed Residential Uses Outside of the 1992 65 CNEL Noise Contour

APN	Owner	Address	Jurisdiction	Type	DU
4037019041	Jose C & Caridad Avitia	4458 W 111Th St	County of Los Angeles	Single Family Residential	1
4037021008	Francis Badgett	11109 S Grevillea Ave	Hawthorne	Single Family Residential	1
4037021009	Anita L Doop	11105 S Grevillea Ave	Hawthorne	Single Family Residential	1
4037021010	ATLANTIC MTG INV	11101 S Grevillea Ave	County of Los Angeles	Single Family Residential	1
4037021011	Oscar A Rojas	4510 W 111Th St	Hawthorne	Single Family Residential	1
4037021012	Fernando & Delisia Gaeta	4516 W 111Th St	County of Los Angeles	Single Family Residential	1
4037023001	Isabelle Lopas	4532 W 111Th St	County of Los Angeles	Single Family Residential	1
4037023002	Miguel & Charlena Gutierrez	4536 W 111Th St	County of Los Angeles	Single Family Residential	1
4037023003	Jose & Antonia Soto	4542 W 111Th St	County of Los Angeles	Single Family Residential	1
4037023004	Manuel Lopez	4546 W 111Th St	County of Los Angeles	Single Family Residential	1
4037023005	Victoria Vieyra	4550 W 111Th St	County of Los Angeles	Multi Family Residential	2
4037023006	Maria & Evelio Fernandez	4556 W 111Th St	County of Los Angeles	Single Family Residential	1
4037023007	Abel & Mercedes Gomez	11114 Firmona Ave	County of Los Angeles	Multi Family Residential	5
4037025022	Alfonso Robledo	4602 W 111Th St	County of Los Angeles	Single Family Residential	1
4037025023	Wallace Tucker	4612 W 111Th St	County of Los Angeles	Multi Family Residential	6
4037025024	Lloyd Drum	4622 W 111Th St	County of Los Angeles	Single Family Residential	1
4037025025	Martha Fernandez	4626 W 111Th St	County of Los Angeles	Single Family Residential	1
4037027001	Wilfredo & Maria Ramirez	4656 W 111Th St	County of Los Angeles	Single Family Residential	1
4037027002	L Fuesterer	4650 W 111Th St	County of Los Angeles	Multi Family Residential	2
4037027003	Carlos & Fidelina Blanco	4646 W 111Th St	County of Los Angeles	Single Family Residential	1
4037027004	Rafael Cazares	4644 W 111Th St	County of Los Angeles	Single Family Residential	1
4037027005	Isabel Tres	11101 S Truro Ave	County of Los Angeles	Single Family Residential	1
4037029023	Belkis Martinez	11101 Condon Ave	County of Los Angeles	Single Family Residential	1
4037029024	FED NATL MTG ASSN	4708 W 111Th St	County of Los Angeles	Single Family Residential	1
4037029025	Reynaldo Lopez Romero	4710 W 111Th St	County of Los Angeles	Multi Family Residential	2
4037029028	Reynaldo & Maria Lopez	11102 Dalerose Ave	County of Los Angeles	Single Family Residential	1
4123005007	Ray & Ruth Pedersen	8755 Kittyhawk Ave	City of Los Angeles	Single Family Residential	1
4123005008	Robert & Naomi Brown	8749 Kittyhawk Ave	City of Los Angeles	Single Family Residential	1
4123005009	Stuart & Ramona Askanas	8743 Kittyhawk Ave	City of Los Angeles	Single Family Residential	1
4123005010	David & Constance Schwarting	8737 Kittyhawk Ave	City of Los Angeles	Single Family Residential	1
4123005011	Rosario Benigna & Diosomito Marlene Del	8733 Kittyhawk Ave	City of Los Angeles	Single Family Residential	1
4123005029	Steve & Tira Tessier	8727 Kittyhawk Ave	City of Los Angeles	Single Family Residential	1
4123009010	Wallace & Harriet Wolfe	8779 Croydon Ave	City of Los Angeles	Single Family Residential	1
4123009011	Supnimit & Trudee Phornpituck	8773 Croydon Ave	City of Los Angeles	Single Family Residential	1
4123009012	Randall Bernal	8769 Croydon Ave	City of Los Angeles	Single Family Residential	1
4123009013	Patrick & Sharon McKenna	8761 Croydon Ave	City of Los Angeles	Single Family Residential	1
4123009014	Kenneth & Lura Lockwood	8757 Croydon Ave	City of Los Angeles	Single Family Residential	1
4123009015	Kathleen Kelly	8730 Kittyhawk Ave	City of Los Angeles	Single Family Residential	1
4123009016	Ayut Asapahu	8750 Kittyhawk Ave	City of Los Angeles	Single Family Residential	1
4123009017	Shirley Biner	8806 De Haviland Ave	City of Los Angeles	Single Family Residential	1
4123009018	Magdalena Bernal	8812 De Haviland Ave	City of Los Angeles	Single Family Residential	1
4123009019	Peter & Grace Grande	8818 De Haviland Ave	City of Los Angeles	Single Family Residential	1
4123010007	Lloyd Powell	8741 Bleriot Ave	City of Los Angeles	Single Family Residential	1
4123010008	Helmut & Patricia Loelf	8737 Bleriot Ave	City of Los Angeles	Single Family Residential	1
4123010009	Jan & Wieslawa Nowak	8733 Bleriot Ave	City of Los Angeles	Single Family Residential	1
4123010010	Sandra Zukor	8727 Bleriot Ave	City of Los Angeles	Single Family Residential	1

Table C1

Alternative A 2015 94dBA SEL Noise Contour Listing of Newly Exposed Residential Uses Outside of the 1992 65 CNEL Noise Contour

APN	Owner	Address	Jurisdiction	Type	DU
4123010011	Kim Williamson	8723 Bleriot Ave	City of Los Angeles	Single Family Residential	1
4123010012	Robert & Audrey Sanchez	8719 Bleriot Ave	City of Los Angeles	Single Family Residential	1
4123010013	Phillip & Teresa Lemoine	8715 Bleriot Ave	City of Los Angeles	Single Family Residential	1
4123010014	Richard Martinez	8707 Bleriot Ave	City of Los Angeles	Single Family Residential	1
4123010017	Shing & Lih Wang	8714 Kittyhawk Ave	City of Los Angeles	Single Family Residential	1
4123010018	Deborah & Vera Shumaker	8758 Croydon Ave	City of Los Angeles	Single Family Residential	1
4123010019	Marty & Renee Sherman	8764 Croydon Ave	City of Los Angeles	Single Family Residential	1
4123010020	Shirley Ross	8768 Croydon Ave	City of Los Angeles	Single Family Residential	1
4123010021	BARSUMIAN DONALD CO	8774 Croydon Ave	City of Los Angeles	Single Family Residential	1
4123010022	Raymundo & Donna Atianzar	8780 Croydon Ave	City of Los Angeles	Single Family Residential	1
4123010023	James Bevardos	8800 Croydon Ave	City of Los Angeles	Single Family Residential	1
4123010024	Thomas & Paula Dionne	8806 Croydon Ave	City of Los Angeles	Single Family Residential	1
4123011004	John North	8801 Airlane Ave	City of Los Angeles	Single Family Residential	1
4123011005	Armando & Irma Aguirre	8747 Airlane Ave	City of Los Angeles	Single Family Residential	1
4123011006	Albert & Betty Bender	8741 Airlane Ave	City of Los Angeles	Single Family Residential	1
4123011007	Michael Higgins	8737 Airlane Ave	City of Los Angeles	Single Family Residential	1
4123011008	Lila Emmons	8731 Airlane Ave	City of Los Angeles	Single Family Residential	1
4123011009	Esther Esther Smith	8725 Airlane Ave	City of Los Angeles	Single Family Residential	1
4123011016	Ralph & Martha Pope	8716 Bleriot Ave	City of Los Angeles	Single Family Residential	1
4123011017	Christopher & Laura Haber	8720 Bleriot Ave	City of Los Angeles	Single Family Residential	1
4123011018	Margaret Hutchinson	8726 Bleriot Ave	City of Los Angeles	Single Family Residential	1
4123011019	Lila Emmons	8732 Bleriot Ave	City of Los Angeles	Single Family Residential	1
4123011020	John Marzullo	8738 Bleriot Ave	City of Los Angeles	Single Family Residential	1
4123011021	Annetta Fields	8800 Bleriot Ave	City of Los Angeles	Single Family Residential	1
4123011022	Gerald Spiegel	8806 Bleriot Ave	City of Los Angeles	Single Family Residential	1
4123012011	John & Mary Mathew	8800 Airlane Ave	City of Los Angeles	Single Family Residential	1
4123012012	Francis & Kathleen Dufour	8806 Airlane Ave	City of Los Angeles	Single Family Residential	1
4123012013	Claude & Florence Poynter	8812 Airlane Ave	City of Los Angeles	Single Family Residential	1

Source: Landrum & Brown; PCR, 2003.

This Page Intentionally Left Blank

Attachment D

Sensitive Receptors Alternative B

Table D1

**Alternative B 2015 94dBA SEL Noise Contour Listing of Newly Exposed Residential Uses
Outside of the 1992 65 CNEL Noise Contour**

APN	Owner	Address	Jurisdiction	Type	DU
4018016024	Robert Jr Martin	320 S Ash Ave	City of Inglewood	Multi Family Residential	2
4023004042	Mary Neely	965 S Oak St	City of Inglewood	Single Family Residential	1
4023005037	Joseph & Celia Meza	955 Holly St	City of Inglewood	Single Family Residential	1
4023005041	Pablo Ponce	957 Holly St	City of Inglewood	Single Family Residential	1
4023005042	Heraclio & Maria Rodriguez Jr	963 Holly St	City of Inglewood	Multi Family Residential	2
4023005045	Artemio & Serafina Cervantes	962 S Oak St	City of Inglewood	Multi Family Residential	3
4023006035	Antonio & Ana Licon	947 S Cedar Ave	City of Inglewood	Multi Family Residential	2
4023006036	Keith & Mirna Cryder	951 S Cedar Ave	City of Inglewood	Single Family Residential	1
4023006040	Betty Johnson	955 S Cedar Ave	City of Inglewood	Single Family Residential	1
4023006042	Jim Brock	966 Holly St	City of Inglewood	Multi Family Residential	4
4023006043	Eleanor Stewart	959 S Cedar Ave	City of Inglewood	Single Family Residential	1
4023006044	Keith Cryder	961 S Cedar Ave	City of Inglewood	Single Family Residential	1
4023006045	Alfonso Valenzuela	963 S Cedar Ave	City of Inglewood	Single Family Residential	1
4023006046	Armando & Maria Gradilla	958 Holly St	City of Inglewood	Multi Family Residential	2
4023006049	Jose Rodriguez	952 Holly St	City of Inglewood	Multi Family Residential	2
4023008004	Delia Garcia	9313 S Inglewood Ave	City of Inglewood	Single Family Residential	1
4023008005	Antonio Castellanos	9321 S Inglewood Ave	City of Inglewood	Single Family Residential	1
4023008006	Cathryn Williams	9323 S Inglewood Ave	City of Inglewood	Single Family Residential	1
4023008007	Roberto & Elodia Lopez	4817 W 94Th St	City of Inglewood	Single Family Residential	1
4023008008	Marco & Carmen Guadalupe Morocho	4821 W 94Th St	City of Inglewood	Single Family Residential	1
4023008009	Vidal & Silvia Rodriguez	4825 W 94Th St	City of Inglewood	Single Family Residential	1
4023008010	Baltazar & Altagracia Ballon	4831 W 94Th St	City of Inglewood	Single Family Residential	1
4023008011	Jose & Elba Cardona	4835 W 94Th St	City of Inglewood	Single Family Residential	1
4023008012	Gustavo & Karlene Alarcon	4839 W 94Th St	City of Inglewood	Single Family Residential	1
4023008013	Manuel & Sara Velasco	4845 W 94Th St	City of Inglewood	Single Family Residential	1
4023008014	Salvador & Dyana Martin	4849 W 94Th St	City of Inglewood	Single Family Residential	1
4023008015	Jose Guzman	4853 W 94Th St	City of Inglewood	Single Family Residential	1
4023008026	Charles Deseriere	4859 W 94Th St	City of Inglewood	Single Family Residential	1
4023009001	Augusto & Lilia Reynaldo	4802 W 94Th St	City of Inglewood	Single Family Residential	1
4023009002	Raul & Maria Monterroso	4808 W 94Th St	City of Inglewood	Single Family Residential	1
4023009003	Adele Grubbs-Olee	4814 W 94Th St	City of Inglewood	Single Family Residential	1
4023009004	Juan & Esperanza Arellano	4820 W 94Th St	City of Inglewood	Single Family Residential	1
4023009005	Vidal & Silvia Rodriguez Jr	4824 W 94Th St	City of Inglewood	Single Family Residential	1
4023009006	Luisa Jimenez	4830 W 94Th St	City of Inglewood	Single Family Residential	1
4023009007	Mauro & Maria Imperial	4834 W 94Th St	City of Inglewood	Single Family Residential	1
4023009008	Jose & Margarita Lopez	4840 W 94Th St	City of Inglewood	Single Family Residential	1
4023009009	Henry & Breeda Cusack	4844 W 94Th St	City of Inglewood	Single Family Residential	1
4023009010	Mario & Maria Perez	4850 W 94Th St	City of Inglewood	Single Family Residential	1
4023009011	Clark & Earlene Beatty	4854 W 94Th St	City of Inglewood	Single Family Residential	1
4023009012	Lending Homeside	4859 W 95Th St	City of Inglewood	Single Family Residential	1
4023009013	Jose & Senaida Vigil	4851 W 95Th St	City of Inglewood	Single Family Residential	1
4023009014	Andres & Norma Iniguez	4845 W 95Th St	City of Inglewood	Single Family Residential	1
4023009015	Richard & Linne Willis	4841 W 95Th St	City of Inglewood	Single Family Residential	1
4023009016	Ulises & Emeli Rodriguez	4835 W 95Th St	City of Inglewood	Single Family Residential	1

S-1. Supplemental Land Use Technical Report

Table D1

Alternative B 2015 94dBA SEL Noise Contour Listing of Newly Exposed Residential Uses Outside of the 1992 65 CNEL Noise Contour

APN	Owner	Address	Jurisdiction	Type	DU
4023009017	Robert Joe	4831 W 95Th St	City of Inglewood	Single Family Residential	1
4023009018	Michael & Esther Garcia	4825 W 95Th St	City of Inglewood	Single Family Residential	1
4023009019	Bettie Albright	4821 W 95Th St	City of Inglewood	Single Family Residential	1
4023009020	Cesar Gomez	4815 W 95Th St	City of Inglewood	Single Family Residential	1
4023009021	Richard Selvan	4811 W 95Th St	City of Inglewood	Single Family Residential	1
4023009022	Hector & Emitaria Salazar	4805 W 95Th St	City of Inglewood	Single Family Residential	1
4023010001	Eugene & Mary Collins	4903 W 96Th St	City of Inglewood	Single Family Residential	1
4023010002	Timothy & Jean Janes	4909 W 96Th St	City of Inglewood	Single Family Residential	1
4023010003	Jose & Martha Hernandez	4913 W 96Th St	City of Inglewood	Single Family Residential	1
4023010004	David & Arminda Rodriguez	4919 W 96Th St	City of Inglewood	Single Family Residential	1
4023010005	Maria Otero	4925 W 96Th St	City of Inglewood	Single Family Residential	1
4023010006	Nodarse	4929 W 96Th St	City of Inglewood	Single Family Residential	1
4023010007	Lawrence & Virginia Salazar	9502 Laraway Ave	City of Inglewood	Single Family Residential	1
4023010008	Manuel Quintero	9508 Laraway Ave	City of Inglewood	Single Family Residential	1
4023010009	Maria Deanda	4918 W 95Th St	City of Inglewood	Single Family Residential	1
4023010010	Roy Nelson	4900 W 95Th St	City of Inglewood	Single Family Residential	1
4023010011	Jose & Maria Palomares	4802 W 95Th St	City of Inglewood	Single Family Residential	1
4023010012	Gabriel Loera	4810 W 95Th St	City of Inglewood	Single Family Residential	1
4023010013	David & Delia Morales	4814 W 95Th St	City of Inglewood	Single Family Residential	1
4023010014	Abigail Hernandez	4820 W 95Th St	City of Inglewood	Single Family Residential	1
4023010015	Susan Leinart	4824 W 95Th St	City of Inglewood	Single Family Residential	1
4023010016	Arturo Gomez	4830 W 95Th St	City of Inglewood	Single Family Residential	1
4023010017	Jose & Maria Mendoza	4834 W 95Th St	City of Inglewood	Single Family Residential	1
4023010018	Jose & Elizabeth Viramontes	4840 W 95Th St	City of Inglewood	Single Family Residential	1
4023010019	Jose & Berta Rodriguez	4844 W 95Th St	City of Inglewood	Single Family Residential	1
4023010020	Willard & Elizabeth Palm Jr	4850 W 95Th St	City of Inglewood	Single Family Residential	1
4023010021	Hector Santiago	4856 W 95Th St	City of Inglewood	Single Family Residential	1
4023010022	Martha Bucio	4862 W 95Th St	City of Inglewood	Single Family Residential	1
4023010023	Edward & Karen Cooley	4861 W 96Th St	City of Inglewood	Single Family Residential	1
4023010024	Jose & Natalia Lopez	4855 W 96Th St	City of Inglewood	Single Family Residential	1
4023010025	Jesus Fernandez	4851 W 96Th St	City of Inglewood	Single Family Residential	1
4023010026	Merlin & Wilma Eldredge	4845 W 96Th St	City of Inglewood	Single Family Residential	1
4023010027	Nestor & Deanna Lopez	4841 W 96Th St	City of Inglewood	Single Family Residential	1
4023010028	BOUZA MANUEL CO	4835 W 96Th St	City of Inglewood	Single Family Residential	1
4023010029	Heidy Arturo	4831 W 96Th St	City of Inglewood	Single Family Residential	1
4023010030	Godfrey & Barbara Ellison	4825 W 96Th St	City of Inglewood	Single Family Residential	1
4023010031	Gratel & Gwendolyn Doucet	4821 W 96Th St	City of Inglewood	Single Family Residential	1
4023010032	Jose & Bertha Zepeda	4815 W 96Th St	City of Inglewood	Single Family Residential	1
4023010033	Gonzalo & Josefina Vasquez	4811 W 96Th St	City of Inglewood	Single Family Residential	1
4023010034	Jose & Elizabeth Guerrero	4801 W 96Th St	City of Inglewood	Single Family Residential	1
4023011001	Mary Andrews	4865 W 97Th St	City of Inglewood	Single Family Residential	1
4023011002	Jose & Luz Martinez	4903 W 97Th St	City of Inglewood	Single Family Residential	1
4023011003	Jeffrey & Sachiko Ishimoto	4909 W 97Th St	City of Inglewood	Single Family Residential	1
4023011004	Terry Jameson	4915 W 97Th St	City of Inglewood	Single Family Residential	1

Table D1

**Alternative B 2015 94dBA SEL Noise Contour Listing of Newly Exposed Residential Uses
Outside of the 1992 65 CNEL Noise Contour**

APN	Owner	Address	Jurisdiction	Type	DU
4023011005	Pablo & Elodia Alvarez	4919 W 97Th St	City of Inglewood	Single Family Residential	1
4023011006	Jaime & Isabel Mares	4925 W 97Th St	City of Inglewood	Single Family Residential	1
4023011007	Gerald Burright	4929 W 97Th St	City of Inglewood	Single Family Residential	1
4023011008	Maria Celestino	4928 W 96Th St	City of Inglewood	Single Family Residential	1
4023011009	Aura Paul	4922 W 96Th St	City of Inglewood	Single Family Residential	1
4023011010	Armando Pandiello	4918 W 96Th St	City of Inglewood	Single Family Residential	1
4023011011	Mary Hensler	4912 W 96Th St	City of Inglewood	Single Family Residential	1
4023011012	Sergio & Esthela Bracamontes	4906 W 96Th St	City of Inglewood	Single Family Residential	1
4023011013	Erma Marlin	4902 W 96Th St	City of Inglewood	Single Family Residential	1
4023011014	Pablo & Wilma Orozco	4819 W 97Th St	City of Inglewood	Single Family Residential	1
4023011015	Leonardo & Teresa Sanchez	4823 W 97Th St	City of Inglewood	Single Family Residential	1
4023011016	Alvino & Nancy Rodriguez	4829 W 97Th St	City of Inglewood	Single Family Residential	1
4023011017	James & Barbara Bergschneider	4833 W 97Th St	City of Inglewood	Single Family Residential	1
4023011018	Robert Williams	4839 W 97Th St	City of Inglewood	Single Family Residential	1
4023011019	Jesus & Victoria Gallegos	4843 W 97Th St	City of Inglewood	Single Family Residential	1
4023011020	Juan Cabrera	4849 W 97Th St	City of Inglewood	Single Family Residential	1
4023011021	Maria & Sanchez Teresa Villegas	4853 W 97Th St	City of Inglewood	Single Family Residential	1
4023011022	PREY RALPH CO	4859 W 97Th St	City of Inglewood	Single Family Residential	1
4023011023	Salvador & Esperanza Montalvo	4800 W 96Th St	City of Inglewood	Single Family Residential	1
4023011024	Vasken & Patty Kalaydjian	4810 W 96Th St	City of Inglewood	Single Family Residential	1
4023011025	Roberto & Marina Ruiz Jr	4814 W 96Th St	City of Inglewood	Single Family Residential	1
4023011026	Dona Stuckenschneider	4820 W 96Th St	City of Inglewood	Single Family Residential	1
4023011027	Eva Simmons	4824 W 96Th St	City of Inglewood	Single Family Residential	1
4023011028	Tomas Cruz	4830 W 96Th St	City of Inglewood	Single Family Residential	1
4023011029	Adrianna Pinos	4832 W 96Th St	City of Inglewood	Single Family Residential	1
4023011030	Flaviano & Aurora Ortiz	4840 W 96Th St	City of Inglewood	Single Family Residential	1
4023011031	Semmie & Dolores McCoy Jr	4844 W 96Th St	City of Inglewood	Single Family Residential	1
4023011032	Martha Castillo	4850 W 96Th St	City of Inglewood	Single Family Residential	1
4023011033	Larry & Jovette Jones	4854 W 96Th St	City of Inglewood	Single Family Residential	1
4023011034	Gabriel & Tina Martinez	4860 W 96Th St	City of Inglewood	Single Family Residential	1
4023011040	Jose & Teresa Hernandez	9619 S Inglewood Ave	City of Inglewood	Single Family Residential	1
4023012001	Graciela & Leticia Montes	4818 W 97Th St	City of Inglewood	Single Family Residential	1
4023012002	Alma Henderson	4824 W 97Th St	City of Inglewood	Single Family Residential	1
4023012003	Ricardo & Alma Cotto	4828 W 97Th St	City of Inglewood	Single Family Residential	1
4023012004	Rodolfo & Olga Banuelos	4832 W 97Th St	City of Inglewood	Single Family Residential	1
4023012005	Roberto & Margarita Hernandez	4838 W 97Th St	City of Inglewood	Single Family Residential	1
4023012006	Juan & Victoria Quintero	4842 W 97Th St	City of Inglewood	Single Family Residential	1
4023012007	Jose & Maria Medina	4848 W 97Th St	City of Inglewood	Single Family Residential	1
4023012008	Jose Lopez Carrillo	4852 W 97Th St	City of Inglewood	Single Family Residential	1
4023012009	Daniel & Maria Lomeli	4856 W 97Th St	City of Inglewood	Single Family Residential	1
4023012010	Hollis Irwin	9705 S Inglewood Ave	City of Inglewood	Single Family Residential	1
4023012011	Hollis Irwin	9705 S Inglewood Ave #Zz	City of Inglewood	Single Family Residential	0
4023012015	Jack & Dorothy Yee	9733 S Inglewood Ave	City of Inglewood	Single Family Residential	0
4023012017	Alicia Orozco	4807 W 98Th St	City of Inglewood	Single Family Residential	1

S-1. Supplemental Land Use Technical Report

Table D1

Alternative B 2015 94dBA SEL Noise Contour Listing of Newly Exposed Residential Uses Outside of the 1992 65 CNEL Noise Contour

APN	Owner	Address	Jurisdiction	Type	DU
4023012018	Amalia Still	4815 W 98Th St	City of Inglewood	Multi Family Residential	2
4023012019	Antonio & Leticia Carrisoza	4819 W 98Th St	City of Inglewood	Multi Family Residential	2
4023012020	George Cairns	4823 W 98Th St	City of Inglewood	Single Family Residential	1
4023012021	Jose & Esperanza Pizano	4827 W 98Th St	City of Inglewood	Multi Family Residential	2
4023012022	Constancio & Maria Silva	4835 W 98Th St	City of Inglewood	Single Family Residential	1
4023012023	Richard & Dora Gibb	4839 W 98Th St	City of Inglewood	Multi Family Residential	2
4023012024	Diana Spicer	4843 W 98Th St	City of Inglewood	Single Family Residential	1
4023012025	Juan & Irene Perez	4847 W 98Th St	City of Inglewood	Single Family Residential	1
4023012026	Robert & Concepcion Kraml	4851 W 98Th St	City of Inglewood	Multi Family Residential	2
4023012027	Jose & Hilda Castellanos	4857 W 98Th St	City of Inglewood	Single Family Residential	1
4023012028	Leo Delpino	4859 W 98Th St	City of Inglewood	Multi Family Residential	4
4023013001	Jose & Lucy Rodriguez	4902 W 97Th St	City of Inglewood	Single Family Residential	1
4023013002	Heraclio & Maria Rodriguez	4908 W 97Th St	City of Inglewood	Single Family Residential	1
4023013003	Miguel & M Carmen Alvarez	4912 W 97Th St	City of Inglewood	Single Family Residential	1
4023013004	Efrain Decd Padilla	4918 W 97Th St	City of Inglewood	Single Family Residential	1
4023013005	Sandra Adm Weber	4922 W 97Th St	City of Inglewood	Single Family Residential	1
4023013006	Louisa Barba	4928 W 97Th St	City of Inglewood	Single Family Residential	1
4023013007	Sergio & Ada Aguirre	9718 Laraway Ave	City of Inglewood	Single Family Residential	1
4023013008	Arturo & Angelica Perez	9722 Laraway Ave	City of Inglewood	Single Family Residential	1
4023013009	Roy & Dorothy Johnson	9728 Laraway Ave	City of Inglewood	Single Family Residential	1
4023013011	Jose & Olga Carmenatti	4901 W 98Th St	City of Inglewood	Single Family Residential	1
4023013012	Mario Pelegrin	4903 W 98Th St	City of Inglewood	Multi Family Residential	3
4023013013	Jack & Virginia Arnold	4909 W 98Th St	City of Inglewood	Multi Family Residential	2
4023013014	Gustavo & Enequina Llamas	4915 W 98Th St	City of Inglewood	Multi Family Residential	2
4023013015	Nemesio & Juanita Cia	4921 W 98Th St	City of Inglewood	Multi Family Residential	3
4023013016	Hector Delpino	4925 W 98Th St	City of Inglewood	Single Family Residential	1
4023013019	Ramon & Martinez Maria Beltran	4935 W 98Th St	City of Inglewood	Single Family Residential	1
4023013020	Agustin & Rebeca Banuelos	9731 Laraway Ave	City of Inglewood	Single Family Residential	1
4023014001	Fernando & Magdalia Maduro	9503 Laraway Ave	City of Inglewood	Single Family Residential	1
4023014002	Carlos & Clelia Yarleque	9509 Laraway Ave	City of Inglewood	Single Family Residential	1
4023014003	Selim & Zevart Tamer	9515 Laraway Ave	City of Inglewood	Single Family Residential	1
4023014004	Pedro & Ana Ponce	9519 Laraway Ave	City of Inglewood	Single Family Residential	1
4023014005	Vance Trafford	9523 Laraway Ave	City of Inglewood	Single Family Residential	1
4023014006	Samir & Zizette Mansour	9601 Laraway Ave	City of Inglewood	Single Family Residential	1
4023014007	Jose Padilla	9607 Laraway Ave	City of Inglewood	Single Family Residential	1
4023014008	Antonio & Pilar Morera	9613 Laraway Ave	City of Inglewood	Single Family Residential	1
4023014009	Guillermo & Margarita Gonzalez	9617 Laraway Ave	City of Inglewood	Single Family Residential	1
4023014010	Aaron & Shelley Wayne	9623 Laraway Ave	City of Inglewood	Single Family Residential	1
4023014011	Andres & Maria Lopez	9627 Laraway Ave	City of Inglewood	Single Family Residential	1
4023014012	Orval & Doreen Meier	9703 Laraway Ave	City of Inglewood	Single Family Residential	1
4023014013	Jose & Maria Gramajo	9707 Laraway Ave	City of Inglewood	Single Family Residential	1
4023014014	Carlos & Ines Rojas	9713 Laraway Ave	City of Inglewood	Single Family Residential	1
4023014015	Nervy & Wanner Noguera	9717 Laraway Ave	City of Inglewood	Single Family Residential	1
4023014016	Jose & Ana Gomez	9723 Laraway Ave	City of Inglewood	Single Family Residential	1

Table D1

**Alternative B 2015 94dBA SEL Noise Contour Listing of Newly Exposed Residential Uses
Outside of the 1992 65 CNEL Noise Contour**

APN	Owner	Address	Jurisdiction	Type	DU
4023014017	Jaime & M Lorena Cortes	9729 Laraway Ave	City of Inglewood	Single Family Residential	1
4023014019	Arturo & Murillo Manuel Rangel	9512 Felton Ave	City of Inglewood	Single Family Residential	1
4023014020	Thilmer Decd Benson	9518 Felton Ave	City of Inglewood	Single Family Residential	1
4023014021	George & Bonita Loewy	9524 Felton Ave	City of Inglewood	Single Family Residential	1
4023014022	Hector & Rosa Ramirez	9530 Felton Ave	City of Inglewood	Multi Family Residential	2
4023014023	Alfonso & Bertha Campos	9536 Felton Ave	City of Inglewood	Single Family Residential	1
4023014024	William Lambert	9602 Felton Ave	City of Inglewood	Single Family Residential	1
4023014025	Edgar & Ana Taracena	9610 Felton Ave	City of Inglewood	Single Family Residential	1
4023014026	Rigoberto Gomez	9614 Felton Ave	City of Inglewood	Multi Family Residential	3
4023014027	Rigoberto Rendon Gomez	9620 Felton Ave	City of Inglewood	Multi Family Residential	2
4023014028	Hugo & Raquel Mera	9624 Felton Ave	City of Inglewood	Multi Family Residential	2
4023014031	Jose & Sandra Gutierrez	9716 Felton Ave	City of Inglewood	Multi Family Residential	2
4023014032	Catherine Koetter	4939 W 98Th St	City of Inglewood	Multi Family Residential	2
4023014033	Paul Barron	4947 W 98Th St	City of Inglewood	Single Family Residential	1
4023014034	Ruth Hansen	4951 W 98Th St	City of Inglewood	Single Family Residential	1
4023014035	Juan Carlos & Madelen Capiro	4955 W 98Th St	City of Inglewood	Multi Family Residential	2
4023014036	Hank Allen	4948 W 95Th St	City of Inglewood	Multi Family Residential	2
4023014037	Philip & Rose Valdivia	9500 Felton Ave	City of Inglewood	Single Family Residential	1
4023015004	Bay-West La Southern Crescent	9518 Redfern Ave	City of Inglewood	Multi Family Residential	2
4023015005	Javier & Rosa Castellanos	9522 Redfern Ave	City of Inglewood	Multi Family Residential	2
4023015006	Jamie Mojica	9528 1/2 Redfern Ave	City of Inglewood	Multi Family Residential	2
4023015007	Esvin Rolando Tinti	9534 Redfern Ave	City of Inglewood	Single Family Residential	1
4023015008	Abel & Daisy Hurtado	9536 Redfern Ave	City of Inglewood	Multi Family Residential	2
4023015009	Richard Siminski	9600 Redfern Ave	City of Inglewood	Single Family Residential	1
4023015010	Jesse & Connie Chavez	9604 Redfern Ave	City of Inglewood	Single Family Residential	1
4023015011	Marliz Espino	9610 Redfern Ave	City of Inglewood	Single Family Residential	1
4023015012	CHONGKOLNUM PETER CO	9614 Redfern Ave	City of Inglewood	Multi Family Residential	2
4023015013	Peter & Charuratna Yongyos Chongkolnun	9618 Redfern Ave	City of Inglewood	Multi Family Residential	2
4023015014	Jose Sanchez	9624 Redfern Ave	City of Inglewood	Multi Family Residential	2
4023015015	Ramon Gonzalez	9702 Redfern Ave	City of Inglewood	Multi Family Residential	2
4023015016	Artemio & Serafina Cervantes	9708 Redfern Ave	City of Inglewood	Multi Family Residential	0
4023015017	Jose & Hernandez Efren Martin	9716 Redfern Ave	City of Inglewood	Multi Family Residential	2
4023015018	Florencio & Rosa Garcia	9717 Felton Ave	City of Inglewood	Multi Family Residential	2
4023015019	Leonard & Donna Guerrero	9709 Felton Ave	City of Inglewood	Multi Family Residential	2
4023015020	Marvin Pineda	9701 Felton Ave	City of Inglewood	Multi Family Residential	2
4023015021	Jose Henriquez	9627 Felton Ave	City of Inglewood	Single Family Residential	1
4023015022	Gustavo & Yvette Gil	9621 Felton Ave	City of Inglewood	Multi Family Residential	2
4023015023	Jose Orozco	9617 Felton Ave	City of Inglewood	Single Family Residential	1
4023015024	Jose Robles	9607 Felton Ave	City of Inglewood	Multi Family Residential	3
4023015025	Dewayne Bean	9603 Felton Ave	City of Inglewood	Single Family Residential	1
4023015026	Dewayne Bean	9539 Felton Ave	City of Inglewood	Multi Family Residential	2
4023015027	George & Bonita Loewy	9535 Felton Ave	City of Inglewood	Single Family Residential	1
4023015028	Corrine Decd Pritchard	9531 Felton Ave	City of Inglewood	Single Family Residential	1
4023015029	Orlando & Pearl Asencio	9527 Felton Ave	City of Inglewood	Multi Family Residential	2

S-1. Supplemental Land Use Technical Report

Table D1

**Alternative B 2015 94dBA SEL Noise Contour Listing of Newly Exposed Residential Uses
Outside of the 1992 65 CNEL Noise Contour**

APN	Owner	Address	Jurisdiction	Type	DU
4023015030	George & Bonita Loewy	9523 Felton Ave	City of Inglewood	Single Family Residential	1
4023015031	Benjamin & Emilia Barba	9515 Felton Ave	City of Inglewood	Multi Family Residential	2
4023015032	HAENER THOMAS CO	9513 Felton Ave	City of Inglewood	Single Family Residential	1
4023015033	Angel Garcia	9507 Felton Ave	City of Inglewood	Multi Family Residential	2
4023015034	Adelaide Albert	9501 Felton Ave	City of Inglewood	Single Family Residential	1
4023015035	Darlene Skeels	9723 Felton Ave	City of Inglewood	Multi Family Residential	2
4023015036	Lona Decd Rasmussen	5007 W 98Th St	City of Inglewood	Single Family Residential	1
4023015037	Miguel & Romero David Rico	5009 W 98Th St	City of Inglewood	Single Family Residential	1
4023015038	Juan & Ana Maria Sanchez	5015 W 98Th St	City of Inglewood	Single Family Residential	1
4023015039	Fidel & Cecilia Mendoza	5021 W 98Th St	City of Inglewood	Multi Family Residential	2
4023015040	Eraclio & Lucila Adrian	9730 Redfern Ave	City of Inglewood	Single Family Residential	1
4023015041	Leonardo & Maria Torres	9720 Redfern Ave	City of Inglewood	Single Family Residential	1
4023016001	Gustavo Zambrano	9714 Ocean Gate Ave	City of Inglewood	Multi Family Residential	2
4023016002	Delia Duarte	9710 Ocean Gate Ave	City of Inglewood	Single Family Residential	1
4023016003	Ron & Danielle Zachariu	9702 Ocean Gate Ave	City of Inglewood	Single Family Residential	1
4023016004	Richard Dominguez	9624 Ocean Gate Ave	City of Inglewood	Single Family Residential	1
4023016005	Olegario & Ramona Valdivia	9620 Ocean Gate Ave	City of Inglewood	Single Family Residential	1
4023016006	Elise Garrison	9614 Ocean Gate Ave	City of Inglewood	Multi Family Residential	0
4023016007	Eduardo & Josefina Ramirez	9608 Ocean Gate Ave	City of Inglewood	Multi Family Residential	0
4023016008	Betty Labansat	9600 Ocean Gate Ave	City of Inglewood	Multi Family Residential	0
4023016009	John & Bonita Greenhow	9536 Ocean Gate Ave	City of Inglewood	Single Family Residential	1
4023016010	Alfonso & Maricela Uribe	9530 Ocean Gate Ave	City of Inglewood	Single Family Residential	1
4023016011	Melisa Arnold	9528 Ocean Gate Ave	City of Inglewood	Single Family Residential	1
4023016012	HALEY ROBERT CO	9522 Ocean Gate Ave	City of Inglewood	Multi Family Residential	3
4023016013	Gordon & Elfriede Francis	9518 Ocean Gate Ave	City of Inglewood	Single Family Residential	1
4023016014	Mario Guzman	9512 Ocean Gate Ave	City of Inglewood	Single Family Residential	1
4023016015	Gordon & Elfriede Francis	9510 Ocean Gate Ave	City of Inglewood	Single Family Residential	1
4023016016	Felipe & Flavia Trujillo	5056 W 95Th St	City of Inglewood	Single Family Residential	1
4023016017	Lazaro & Alicia Diaz	5048 W 95Th St	City of Inglewood	Single Family Residential	1
4023016018	Eduardo & Sylvia Monares	5044 W 95Th St	City of Inglewood	Single Family Residential	1
4023016019	Veronica Stewart	5040 W 95Th St	City of Inglewood	Single Family Residential	1
4023016020	Oscar & Beatriz Lopez	5034 W 95Th St	City of Inglewood	Single Family Residential	1
4023016021	Agustin & Maria Rodriguez	9511 Redfern Ave	City of Inglewood	Single Family Residential	1
4023016022	Guillermo Cruz	9515 Redfern Ave	City of Inglewood	Single Family Residential	1
4023016023	Ernesto Solorzano	9521 1/2 Redfern Ave	City of Inglewood	Multi Family Residential	2
4023016024	David Klaus	9531 Redfern Ave	City of Inglewood	Single Family Residential	1
4023016025	Fausto & Ana Castillo	9535 Redfern Ave	City of Inglewood	Single Family Residential	1
4023016026	Cheryl Cayton	9601 Redfern Ave	City of Inglewood	Single Family Residential	1
4023016027	Eduardo & Josefina Ramirez	9609 Redfern Ave	City of Inglewood	Multi Family Residential	3
4023016028	Ruben & Eduarda Hernandez	9615 Redfern Ave	City of Inglewood	Multi Family Residential	2
4023016029	Te Ata Azim Dolezal	9623 Redfern Ave	City of Inglewood	Single Family Residential	1
4023016030	Viola Lee	9703 Redfern Ave	City of Inglewood	Multi Family Residential	2
4023016031	Agustin & Rosario Gallegos	9709 Redfern Ave	City of Inglewood	Multi Family Residential	2
4023016032	Ramon & Maria Gonzalez	9719 Redfern Ave	City of Inglewood	Multi Family Residential	2

Table D1

**Alternative B 2015 94dBA SEL Noise Contour Listing of Newly Exposed Residential Uses
Outside of the 1992 65 CNEL Noise Contour**

APN	Owner	Address	Jurisdiction	Type	DU
4023022009	Bernardino & Jose Gonzalez	9722 Ocean Gate Ave	City of Inglewood	Multi Family Residential	3
4023022010	Lillian Kratt	9723 Redfern Ave	City of Inglewood	Single Family Residential	1
4023022011	Lidia Haro	9727 Redfern Ave	City of Inglewood	Single Family Residential	1
4023022014	Obdulio Rodriguez	9731 Redfern Ave	City of Inglewood	Single Family Residential	1
4023022018	T E Caple	9807 Redfern Ave	City of Inglewood	Single Family Residential	1
4023022020	Oglah Elshiyab	9811 Redfern Ave	City of Inglewood	Single Family Residential	1
4023022021	Jacobo & Aurora Casiano	9815 Redfern Ave	City of Inglewood	Single Family Residential	1
4023022024	Jose Hernandez	9821 Redfern Ave	City of Inglewood	Multi Family Residential	2
4023022027	Jose & Rebeca Jimenez	9732 Ocean Gate Ave	City of Inglewood	Multi Family Residential	2
4023022029	Jesus & Thelma Gomez	9825 Redfern Ave	City of Inglewood	Single Family Residential	1
4023023001	Miguel & Hermelinda Curiel	4919 W 99Th St	City of Inglewood	Single Family Residential	1
4023023002	Peggy Santiago-Johnson	4923 W 99Th St	City of Inglewood	Multi Family Residential	2
4023023003	Rafaela Avila	4927 W 99Th St	City of Inglewood	Single Family Residential	1
4023023004	Angel & Celia Jimenez	4933 W 99Th St	City of Inglewood	Single Family Residential	1
4023023005	Bertha Moore	4937 W 99Th St	City of Inglewood	Multi Family Residential	0
4023023006	Richard Dutra	4943 W 99Th St	City of Inglewood	Multi Family Residential	0
4023023007	Nikolaje Zivku	4955 W 99Th St	City of Inglewood	Multi Family Residential	0
4023023008	Felix & Felicia Urrutia	4959 W 99Th St	City of Inglewood	Multi Family Residential	2
4023023009	Luisa Alonso	5001 W 99Th St	City of Inglewood	Single Family Residential	1
4023023011	Omero & Elia Tamburri	5009 W 99Th St	City of Inglewood	Multi Family Residential	2
4023023012	Flores	5011 W 99Th St	City of Inglewood	Multi Family Residential	2
4023023013	Javier Gonzalez	5017 W 99Th St	City of Inglewood	Multi Family Residential	2
4023023014	Joseph & Christel Alkana	9816 Redfern Ave	City of Inglewood	Multi Family Residential	2
4023023015	Angel & Angel Delao	5026 W 98Th St	City of Inglewood	Multi Family Residential	2
4023023016	Cupertino & Alicia Banuelos	5022 W 98Th St	City of Inglewood	Single Family Residential	1
4023023017	Rafael Cisneros	5018 W 98Th St	City of Inglewood	Single Family Residential	1
4023023020	Winston & Cecile Vaughan	5006 W 98Th St	City of Inglewood	Single Family Residential	1
4023023021	J J Sanchez	5000 W 98Th St	City of Inglewood	Single Family Residential	1
4023023022	George & Mena Christie	4962 W 98Th St	City of Inglewood	Multi Family Residential	2
4023023023	George & Mena Christie	4956 W 98Th St	City of Inglewood	Multi Family Residential	2
4023023024	Miguel Leyva	4950 W 98Th St	City of Inglewood	Multi Family Residential	3
4023023025	Margarito Gonzalez	4946 W 98Th St	City of Inglewood	Multi Family Residential	3
4023023026	Vicente & Esperanza Flores	4938 W 98Th St	City of Inglewood	Multi Family Residential	3
4023023031	WERNIK HENRY CO	4920 W 98Th St	City of Inglewood	Single Family Residential	1
4023023032	Alejandro & Maria Yanez	5014 W 98Th St	City of Inglewood	Multi Family Residential	3
4023023033	Agustin & Maria Jimenez	4932 W 98Th St	City of Inglewood	Multi Family Residential	3
4023023034	Carmelo Hernandez	4926 W 98Th St	City of Inglewood	Multi Family Residential	2
4023024003	Rosario & Patricia Eusquiano	4815 W 99Th St	City of Inglewood	Multi Family Residential	2
4023024004	Randal & Maricela Marin	4821 W 99Th St	City of Inglewood	Multi Family Residential	2
4023024005	Nery Garcia	4831 W 99Th St	City of Inglewood	Multi Family Residential	0
4023024006	Lazaro & David Mendoza	4833 W 99Th St	City of Inglewood	Multi Family Residential	2
4023024007	David & Socorro Vilches	4841 W 99Th St	City of Inglewood	Single Family Residential	1
4023024008	Blanca Dominguez	4845 W 99Th St	City of Inglewood	Single Family Residential	1
4023024009	Dionicio & Herlinda Munoz	4847 W 99Th St	City of Inglewood	Single Family Residential	1

S-1. Supplemental Land Use Technical Report

Table D1

**Alternative B 2015 94dBA SEL Noise Contour Listing of Newly Exposed Residential Uses
Outside of the 1992 65 CNEL Noise Contour**

APN	Owner	Address	Jurisdiction	Type	DU
4023024010	Joseph Aguilar Jr	4853 W 99Th St	City of Inglewood	Single Family Residential	1
4023024011	Joseph & Elba Aguilar	4861 W 99Th St	City of Inglewood	Single Family Residential	1
4023024014	Mercedithas Hipolito-Liwanag	4909 W 99Th St	City of Inglewood	Multi Family Residential	2
4023024015	Ramon & Consuelo Mayorga	4911 W 99Th St	City of Inglewood	Multi Family Residential	0
4023024016	Lucia Reyes	4914 W 98Th St	City of Inglewood	Single Family Residential	1
4023024017	Gail Dombrowski	4906 W 98Th St	City of Inglewood	Multi Family Residential	2
4023024018	Alfred Stickney	4900 W 98Th St	City of Inglewood	Multi Family Residential	2
4023024019	Alfred Stickney	4856 W 98Th St	City of Inglewood	Multi Family Residential	2
4023024020	David & Vivian Martin	4852 W 98Th St	City of Inglewood	Single Family Residential	1
4023024021	Hoa Pham	4846 W 98Th St	City of Inglewood	Multi Family Residential	2
4023024022	Rafael Banuelos	4838 W 98Th St	City of Inglewood	Multi Family Residential	3
4023024023	Rafael Banuelos Jr	4838 W 98Th St #Zz	City of Inglewood	Single Family Residential	1
4023024024	Ezequiel Garcia	4832 W 98Th St	City of Inglewood	Single Family Residential	1
4023024025	DOMBROWSKI EDMUND CO	4826 W 98Th St	City of Inglewood	Single Family Residential	1
4023024026	Ronald & Bonnie Smith	4822 W 98Th St	City of Inglewood	Single Family Residential	1
4023024027	Ponciano & Rosa Marie Gonzalez	4818 W 98Th St	City of Inglewood	Single Family Residential	1
4023024028	Arturo Reyes	4814 W 98Th St	City of Inglewood	Multi Family Residential	3
4023024033	Amada Garcia	4903 W 99Th St	City of Inglewood	Multi Family Residential	2
4023024034	Jose & Amada Garcia	4901 W 99Th St	City of Inglewood	Multi Family Residential	2
4023024036	Stuart Horin	4806 W 98Th St	City of Inglewood	Multi Family Residential	0
4023025010	Joel & Joan Cohen	4949 W Century Blvd	City of Inglewood	Multi Family Residential	24
4023025021	Frances Kays	5002 W 99Th St	City of Inglewood	Single Family Residential	1
4023025022	Jesse Rodriguez	4958 W 99Th St	City of Inglewood	Single Family Residential	1
4023025023	Beatris Diaz	4952 W 99Th St	City of Inglewood	Multi Family Residential	3
4023025025	John & Kathleen Tatum	4940 W 99Th St	City of Inglewood	Multi Family Residential	2
4023025026	Jose Sedeno	4936 W 99Th St	City of Inglewood	Single Family Residential	1
4023025027	Ana Belia Rodriguez	4932 W 99Th St	City of Inglewood	Multi Family Residential	2
4023025028	Joseph Lomicka	4926 W 99Th St	City of Inglewood	Multi Family Residential	2
4023025030	Emiliano & Maria Elena Gonzalez	4912 W 99Th St	City of Inglewood	Multi Family Residential	3
4023026004	WARREN FRANK CO	4821 W Century Blvd	City of Inglewood	Multi Family Residential	36
4023026005	MACCULLOCH PARTNERS LP	4827 W Century Blvd	City of Inglewood	Multi Family Residential	2
4023026018	Salvador & Margaret Hernandez	4906 W 99Th St	City of Inglewood	Multi Family Residential	2
4023026019	Rigoberto & Maria Santana	4904 W 99Th St	City of Inglewood	Single Family Residential	1
4023026020	Benjamin Ibarra	4900 W 99Th St	City of Inglewood	Single Family Residential	1
4023026021	Melvyn & Beverly Ott	4860 W 99Th St	City of Inglewood	Multi Family Residential	0
4023026022	Juan & Rosa Chavez	4852 W 99Th St	City of Inglewood	Multi Family Residential	2
4023026023	Carlos & Maria Chavez	4848 W 99Th St	City of Inglewood	Multi Family Residential	2
4023026025	Terrence & Kashmira Vijaiyan	4846 W 99Th St	City of Inglewood	Single Family Residential	1
4023026027	Orie Vaughn	4842 W 99Th St	City of Inglewood	Single Family Residential	1
4023026028	Marilyn Fernandez	4838 W 99Th St	City of Inglewood	Single Family Residential	1
4023026029	Tobias & Sigifredo Alderete	4832 W 99Th St	City of Inglewood	Multi Family Residential	2
4023026030	Oscar & Lucinia Amaro	4828 W 99Th St	City of Inglewood	Single Family Residential	1
4023026031	Cuba Moore	4824 W 99Th St	City of Inglewood	Single Family Residential	1
4023026032	George Ball	4818 W 99Th St	City of Inglewood	Single Family Residential	1

Table D1

**Alternative B 2015 94dBA SEL Noise Contour Listing of Newly Exposed Residential Uses
Outside of the 1992 65 CNEL Noise Contour**

APN	Owner	Address	Jurisdiction	Type	DU
4023026041	Leslie L Chang	*No Site Address*	City of Inglewood	Single Family Residential	30
4023027001	Ricardo Gomez	1201 Rosewood Ave	City of Inglewood	Single Family Residential	1
4023027002	Mary Porter	1205 Rosewood Ave	City of Inglewood	Single Family Residential	1
4023027003	Jaime & Maria Jacquez	1209 Rosewood Ave	City of Inglewood	Single Family Residential	1
4023027004	Aide Posadas	1213 Rosewood Ave	City of Inglewood	Single Family Residential	1
4023027005	Jose & Leticia Nohcaamal	1215 Rosewood Ave	City of Inglewood	Single Family Residential	1
4023027007	Jose & Maria Arambula	1227 Rosewood Ave	City of Inglewood	Single Family Residential	1
4023027016	Jesus Ruvalcaba	1230 S Inglewood Ave	City of Inglewood	Multi Family Residential	8
4023027017	Jose & Margarita Garza	1226 S Inglewood Ave	City of Inglewood	Single Family Residential	1
4023027018	Thomas & Melva Fulton	1222 S Inglewood Ave	City of Inglewood	Single Family Residential	1
4023027020	Germane & Wilma Wille	1214 S Inglewood Ave	City of Inglewood	Multi Family Residential	0
4023027021	Jesus Ruvalcaba	1210 S Inglewood Ave	City of Inglewood	Multi Family Residential	0
4023027022	Jesus Ruvalcaba	1208 S Inglewood Ave	City of Inglewood	Multi Family Residential	0
4023027026	Melania Diaz	1221 Rosewood Ave	City of Inglewood	Single Family Residential	1
4023027027	Melania Diaz	1225 Rosewood Ave	City of Inglewood	Single Family Residential	1
4023028001	Donald & Minnie Hunter	326 W Hardy St	City of Inglewood	Single Family Residential	1
4023028002	Ana Garcia	330 W Hardy St	City of Inglewood	Single Family Residential	1
4023028003	Jason & Andrew Van Veen	334 W Hardy St	City of Inglewood	Single Family Residential	1
4023028004	John Nettleton	1109 Rosewood Ave	City of Inglewood	Single Family Residential	1
4023028005	Roxanne Broussard	1113 Rosewood Ave	City of Inglewood	Single Family Residential	1
4023028006	Nita Dean	1117 Rosewood Ave	City of Inglewood	Single Family Residential	1
4023028007	Roman Jimenez Jr	1123 Rosewood Ave	City of Inglewood	Single Family Residential	1
4023028008	Mozella Moseley	1125 Rosewood Ave	City of Inglewood	Single Family Residential	1
4023028009	Wilma Barnett	1129 Rosewood Ave	City of Inglewood	Multi Family Residential	2
4023028010	Nubia Benitez	1133 Rosewood Ave	City of Inglewood	Single Family Residential	1
4023028011	Salas Ester Lopez	1137 Rosewood Ave #5	City of Inglewood	Single Family Residential	1
4023028012	Jesus & Raquel Diaz	1139 Rosewood Ave	City of Inglewood	Single Family Residential	1
4023028013	Tiburcio & Adriana Salas	1141 Rosewood Ave	City of Inglewood	Single Family Residential	1
4023028014	Jesus Ake	1147 Rosewood Ave	City of Inglewood	Single Family Residential	1
4023028016	Gualberto & Eloisa Benitez	1138 S Inglewood Ave	City of Inglewood	Single Family Residential	1
4023028017	Josephine Gray	1134 S Inglewood Ave	City of Inglewood	Single Family Residential	1
4023028018	Virginia Romero	1130 S Inglewood Ave	City of Inglewood	Multi Family Residential	7
4023028019	Daniel & Sara Rodriguez	1126 S Inglewood Ave	City of Inglewood	Single Family Residential	1
4023028020	Willy & Jean Phillips	1124 S Inglewood Ave	City of Inglewood	Single Family Residential	1
4023028021	Robert & Yoshiko Haberman	1120 S Inglewood Ave	City of Inglewood	Single Family Residential	1
4023028022	Angel & Ramona Perez	1116 S Inglewood Ave	City of Inglewood	Multi Family Residential	7
4023028024	Mercedes Hernandez	1110 S Inglewood Ave	City of Inglewood	Single Family Residential	1
4023028025	Maxie & Ella Gray	338 W Hardy St	City of Inglewood	Single Family Residential	1
4023028026	Sylvester Anthony	342 W Hardy St	City of Inglewood	Single Family Residential	1
4023028027	Francisco & Rosalina Covarrubias	1100 S Inglewood Ave	City of Inglewood	Multi Family Residential	6
4023028029	CHEO CORP	1112 S Inglewood Ave	City of Inglewood	Multi Family Residential	7
4023029001	Carlos & Clelia Yarleque	1042 S Inglewood Ave	City of Inglewood	Multi Family Residential	3
4023029002	Luis Rivera	343 W Hardy St	City of Inglewood	Single Family Residential	1
4023029003	Wilfredo & Fabiola Marquez	339 W Hardy St	City of Inglewood	Single Family Residential	1

S-1. Supplemental Land Use Technical Report

Table D1

Alternative B 2015 94dBA SEL Noise Contour Listing of Newly Exposed Residential Uses Outside of the 1992 65 CNEL Noise Contour

APN	Owner	Address	Jurisdiction	Type	DU
4023029004	JOHNSON RECHENDA	335 W Hardy St	City of Inglewood	Single Family Residential	1
4023029005	Eduardo & Maria Cardenas	333 W Hardy St	City of Inglewood	Single Family Residential	1
4023029006	Melvin Short	1045 Rosewood Ave	City of Inglewood	Single Family Residential	1
4023029007	Ruben & Cecilia Alcibar	1039 Rosewood Ave	City of Inglewood	Single Family Residential	1
4023029008	Brenda Givens	1033 Rosewood Ave	City of Inglewood	Single Family Residential	1
4023029009	Shirley Yost	1031 Rosewood Ave	City of Inglewood	Single Family Residential	1
4023029010	Arthur & Joyce Waller	1027 Rosewood Ave	City of Inglewood	Single Family Residential	1
4023029011	Barbara Satterfield	1021 Rosewood Ave	City of Inglewood	Multi Family Residential	2
4023029012	George Ellis	1017 Rosewood Ave	City of Inglewood	Single Family Residential	1
4023029013	Hector & Cristina Gutierrez	1015 Rosewood Ave	City of Inglewood	Single Family Residential	1
4023029014	Jeffery & Angela Messenger	1013 Rosewood Ave	City of Inglewood	Single Family Residential	1
4023029015	Carlos & Carmen Marroquin	1009 Rosewood Ave	City of Inglewood	Single Family Residential	1
4023029016	Jose Martinez	1005 Rosewood Ave	City of Inglewood	Single Family Residential	1
4023029017	Felipe & Silvina Gomez	1001 Rosewood Ave	City of Inglewood	Multi Family Residential	2
4023029018	Marlon Quesada	1004 S Inglewood Ave	City of Inglewood	Multi Family Residential	4
4023029019	Ernesto & Norma Castillo	1000 S Inglewood Ave #B	City of Inglewood	Multi Family Residential	0
4023029020	Ernesto & Norma Castillo	1000 S Inglewood Ave #A	City of Inglewood	Multi Family Residential	0
4023029021	Manuel Villanueva	1004 S Inglewood Ave	City of Inglewood	Multi Family Residential	0
4023029022	KIZZEE GOLDEN & MARY M	1008 S Inglewood Ave	City of Inglewood	Multi Family Residential	2
4023029023	Patricia Walker	1012 S Inglewood Ave	City of Inglewood	Single Family Residential	1
4023029024	LOU ANN INVESTMENT L P	1014 S Inglewood Ave	City of Inglewood	Multi Family Residential	4
4023029025	LOU ANN INVESTMENT L P	1018 S Inglewood Ave	City of Inglewood	Multi Family Residential	4
4023029026	Lorena Delatorre	1022 S Inglewood Ave	City of Inglewood	Multi Family Residential	4
4023029027	Miguel & Evangelina Rodriguez	1026 S Inglewood Ave	City of Inglewood	Single Family Residential	1
4023029028	Stella Lopez	1030 S Inglewood Ave	City of Inglewood	Multi Family Residential	2
4023029029	Jose Zavala	1034 S Inglewood Ave	City of Inglewood	Single Family Residential	1
4023029030	Torre Jose & Petra Dela	1038 S Inglewood Ave	City of Inglewood	Single Family Residential	1
4023030011	Victoria Camacho	935 Rosewood Ave	City of Inglewood	Single Family Residential	1
4023030012	Jose & Rosa Arredondo	937 Rosewood Ave	City of Inglewood	Single Family Residential	1
4023030013	Luz Gomez	939 Rosewood Ave	City of Inglewood	Single Family Residential	1
4023030015	Monica Hart	936 S Inglewood Ave	City of Inglewood	Single Family Residential	1
4023030016	Josefina Orozco	934 S Inglewood Ave	City of Inglewood	Single Family Residential	1
4023030030	Syed & Marguerite Ca Multani	949 Rosewood Ave	City of Inglewood	Single Family Residential	1
4023030031	Lola Robertson	945 Rosewood Ave	City of Inglewood	Single Family Residential	1
4023030032	948 S INGLEWOOD APTS	948 S Inglewood Ave	City of Inglewood	Multi Family Residential	21
4023031009	Maria Zavala	927 S Eucalyptus Ave	City of Inglewood	Single Family Residential	1
4023031010	Leonard & Mary McDorman	931 S Eucalyptus Ave	City of Inglewood	Single Family Residential	1
4023031011	Mario & Sylvia Jauregui	933 S Eucalyptus Ave	City of Inglewood	Multi Family Residential	2
4023031012	Jesus & Rosa Cadena	937 S Eucalyptus Ave	City of Inglewood	Single Family Residential	1
4023031013	Cutberto Malvaez	939 S Eucalyptus Ave	City of Inglewood	Single Family Residential	1
4023031014	Raul & Gloria Sandoval	941 S Eucalyptus Ave	City of Inglewood	Single Family Residential	1
4023031015	Raul & Celina Magallanes	945 S Eucalyptus Ave	City of Inglewood	Single Family Residential	1
4023031016	Concepcion Decd Ibarra	949 S Eucalyptus Ave	City of Inglewood	Multi Family Residential	2
4023031017	Ernest & Elvira Ovalle Jr	948 Rosewood Ave	City of Inglewood	Single Family Residential	1

Table D1

**Alternative B 2015 94dBA SEL Noise Contour Listing of Newly Exposed Residential Uses
Outside of the 1992 65 CNEL Noise Contour**

APN	Owner	Address	Jurisdiction	Type	DU
4023031018	Jenoice Wheeler	946 Rosewood Ave	City of Inglewood	Single Family Residential	1
4023031019	Fathy Greisse	944 Rosewood Ave	City of Inglewood	Single Family Residential	1
4023031020	Ricardo & Patricia Quiroz	942 Rosewood Ave	City of Inglewood	Single Family Residential	1
4023031021	Antonio & Isaura Gomez	940 Rosewood Ave	City of Inglewood	Single Family Residential	1
4023031022	Javier & Ra Marina Martinez	938 Rosewood Ave	City of Inglewood	Single Family Residential	1
4023031023	Horacio Lopez	928 Rosewood Ave	City of Inglewood	Single Family Residential	1
4023032001	Felix Antonio Loreda	319 W Hardy St	City of Inglewood	Multi Family Residential	2
4023032002	Faine & Eloina Tamayo	315 W Hardy St	City of Inglewood	Single Family Residential	1
4023032003	Jose & Olga Lopez	311 W Hardy St	City of Inglewood	Single Family Residential	1
4023032004	Harold & Evelyn Phillips	1036 Rosewood Ave	City of Inglewood	Single Family Residential	1
4023032005	J G Padilla	1032 Rosewood Ave	City of Inglewood	Single Family Residential	1
4023032006	Maria Arce	1030 Rosewood Ave	City of Inglewood	Single Family Residential	1
4023032007	Thomas Richmond	1026 Rosewood Ave	City of Inglewood	Single Family Residential	1
4023032008	Yvette Range	1022 Rosewood Ave	City of Inglewood	Single Family Residential	1
4023032009	Eliborio & Sandra Orozco	1020 Rosewood Ave	City of Inglewood	Single Family Residential	1
4023032010	Rafael & Nancy Hevia	1016 Rosewood Ave	City of Inglewood	Single Family Residential	1
4023032011	Ramon Castaneda	1012 Rosewood Ave	City of Inglewood	Single Family Residential	1
4023032012	Alice Threewit	1010 Rosewood Ave	City of Inglewood	Single Family Residential	1
4023032013	Juan & Irma Rodriguez	1004 Rosewood Ave	City of Inglewood	Single Family Residential	1
4023032014	Jesus & Sylvia Resendiz	1000 Rosewood Ave	City of Inglewood	Single Family Residential	1
4023032015	Clarence & Opal Vanert	1001 S Eucalyptus Ave	City of Inglewood	Single Family Residential	1
4023032016	Ramiro & Leticia Castillo	1005 S Eucalyptus Ave	City of Inglewood	Single Family Residential	1
4023032017	Sonia Depaz	1009 S Eucalyptus Ave	City of Inglewood	Single Family Residential	1
4023032018	Javier & Rita Ramirez	1011 S Eucalyptus Ave	City of Inglewood	Single Family Residential	1
4023032019	Frank & Lillian Rouzan	1015 S Eucalyptus Ave	City of Inglewood	Single Family Residential	1
4023032020	Filiberto & Armandina Salas	1017 S Eucalyptus Ave	City of Inglewood	Single Family Residential	1
4023032021	Mark & Rebecca Allen Jr	1019 S Eucalyptus Ave	City of Inglewood	Single Family Residential	1
4023032022	Miles Wilhite	1025 S Eucalyptus Ave	City of Inglewood	Single Family Residential	1
4023032023	Arturo & Gladys Gonzalez	1029 S Eucalyptus Ave	City of Inglewood	Single Family Residential	1
4023032024	Jose Guzman	1033 S Eucalyptus Ave	City of Inglewood	Single Family Residential	1
4023032025	Irma Velasquez	1037 S Eucalyptus Ave	City of Inglewood	Single Family Residential	1
4023032026	Salvador & Lupe Garcia	309 W Hardy St	City of Inglewood	Single Family Residential	1
4023032027	Mihail & Anie Leonte	305 W Hardy St	City of Inglewood	Single Family Residential	1
4023032028	Antonio & Margarita Granda	301 W Hardy St	City of Inglewood	Single Family Residential	1
4023033001	Joseph & Pierrette Grammatico	300 W Hardy St	City of Inglewood	Single Family Residential	1
4023033002	FEDERAL HOME LOAN MORTGAGE CORP	304 W Hardy St	City of Inglewood	Single Family Residential	1
4023033003	Jesus & M Guadalupe Euyoque	308 W Hardy St	City of Inglewood	Single Family Residential	1
4023033004	Noel & Antonia Ramos	1111 S Eucalyptus Ave	City of Inglewood	Single Family Residential	1
4023033005	Beatrice Reaves	1115 N Eucalyptus Ave	City of Inglewood	Single Family Residential	1
4023033006	Patricia Larson	1117 S Eucalyptus Ave	City of Inglewood	Single Family Residential	1
4023033007	FERNANDEZ NORBERTO CO	1121 S Eucalyptus Ave	City of Inglewood	Single Family Residential	1
4023033008	Socorro & Maria Salcedo	1129 S Eucalyptus Ave	City of Inglewood	Single Family Residential	1
4023033009	Jaime & Isabel Mares	1127 S Eucalyptus Ave	City of Inglewood	Single Family Residential	1
4023033010	Erica Flores	1129 S Eucalyptus Ave	City of Inglewood	Single Family Residential	1

S-1. Supplemental Land Use Technical Report

Table D1

**Alternative B 2015 94dBA SEL Noise Contour Listing of Newly Exposed Residential Uses
Outside of the 1992 65 CNEL Noise Contour**

APN	Owner	Address	Jurisdiction	Type	DU
4023033011	Leslie & Bernice Mathis	1133 S Eucalyptus Ave	City of Inglewood	Single Family Residential	1
4023033012	Michael & Rodica Kitayama	1137 S Eucalyptus Ave	City of Inglewood	Single Family Residential	1
4023033013	Lillian Rogers	1143 S Eucalyptus Ave	City of Inglewood	Single Family Residential	1
4023033014	Manuel & Pacita Suson	1147 S Eucalyptus Ave	City of Inglewood	Single Family Residential	1
4023033015	Jorge & Olga Rodriguez	1146 Rosewood Ave	City of Inglewood	Single Family Residential	1
4023033016	Jorge & Ana Castro	1142 Rosewood Ave	City of Inglewood	Single Family Residential	1
4023033017	David & Rosario Romero	1138 Rosewood Ave	City of Inglewood	Single Family Residential	1
4023033018	Salvador & Josefina Delgadillo	1134 Rosewood Ave	City of Inglewood	Single Family Residential	1
4023033019	Gustavo & Teresa Hernandez	1132 Rosewood Ave	City of Inglewood	Single Family Residential	1
4023033020	Ruben & Lopez Arcelia Flores	1128 Rosewood Ave	City of Inglewood	Single Family Residential	1
4023033021	Jose & Maria Cortez	1126 Rosewood Ave	City of Inglewood	Single Family Residential	1
4023033022	Rito & Eva Munoz	1122 Rosewood Ave	City of Inglewood	Single Family Residential	1
4023033023	David & M N Leon	1118 Rosewood Ave	City of Inglewood	Single Family Residential	1
4023033024	Pedro & Maria Soltero	1114 Rosewood Ave	City of Inglewood	Single Family Residential	1
4023033025	Olding & Olga Hidalgo	1110 Rosewood Ave	City of Inglewood	Single Family Residential	1
4023033026	Alan & Ximena Crosby	310 W Hardy St	City of Inglewood	Single Family Residential	1
4023033027	Danny & Ana Castillo	314 W Hardy St	City of Inglewood	Single Family Residential	1
4023033028	Rafael & Arcelia Flores	316 W Hardy St	City of Inglewood	Single Family Residential	1
4023034001	Javier Barragan	1201 S Eucalyptus Ave	City of Inglewood	Single Family Residential	1
4023034002	Elham Soliman	1205 S Eucalyptus Ave	City of Inglewood	Single Family Residential	1
4023034003	Roberto & Graciela Hernandez	1209 S Eucalyptus Ave	City of Inglewood	Single Family Residential	1
4023034004	Francisco Granados	1211 S Eucalyptus Ave	City of Inglewood	Single Family Residential	1
4023034005	Hector & Julia Torres	1217 S Eucalyptus Ave	City of Inglewood	Single Family Residential	1
4023034006	Numberto Vasquez	1219 S Eucalyptus Ave	City of Inglewood	Single Family Residential	1
4023034007	Antonio Jimenez	1223 S Eucalyptus Ave	City of Inglewood	Single Family Residential	1
4023034008	Donald & Sylvia Cash	1225 S Eucalyptus Ave	City of Inglewood	Single Family Residential	1
4023034009	Esteban & Maria Villa	1229 S Eucalyptus Ave	City of Inglewood	Single Family Residential	1
4023034010	Jose & Rosa Vasquez	1235 S Eucalyptus Ave	City of Inglewood	Single Family Residential	1
4023034022	Joseph & Gladys Condo	1230 Rosewood Ave	City of Inglewood	Single Family Residential	1
4023034023	Salvador & Maria Gonzalez	1226 Rosewood Ave	City of Inglewood	Single Family Residential	1
4023034024	Michael & Carol Young	1222 Rosewood Ave	City of Inglewood	Single Family Residential	1
4023034025	Remberto & Elia Chavez	1218 Rosewood Ave	City of Inglewood	Single Family Residential	1
4023034026	Juan & Roxana Gamero	1216 Rosewood Ave	City of Inglewood	Single Family Residential	1
4023034027	Oscar & Maria Ruiz	1212 Rosewood Ave	City of Inglewood	Single Family Residential	1
4023034028	Luis & Elvia Sanchez-Perez	1208 Rosewood Ave	City of Inglewood	Single Family Residential	1
4023034029	Gertrude Johnson	1204 Rosewood Ave	City of Inglewood	Single Family Residential	1
4023034030	Ramon & Maria Rodriguez	1200 Rosewood Ave	City of Inglewood	Single Family Residential	1
4023034032	James & Alice Nyman	1234 Rosewood Ave	City of Inglewood	Single Family Residential	6
4023035001	Alfred Eng	250 W 98Th St	City of Inglewood	Single Family Residential	1
4023035002	Louise Mitchell	254 W 98Th St	City of Inglewood	Single Family Residential	1
4023035003	Loretta Bennett	258 W 98Th St	City of Inglewood	Single Family Residential	1
4023035004	Chan Ho Lee	1211 S Truro Ave	City of Inglewood	Single Family Residential	1
4023035005	Raymundo & Josefina Navarro	1215 S Truro Ave	City of Inglewood	Single Family Residential	1
4023035006	Salvador Martinez	1217 S Truro Ave	City of Inglewood	Single Family Residential	1

Table D1

**Alternative B 2015 94dBA SEL Noise Contour Listing of Newly Exposed Residential Uses
Outside of the 1992 65 CNEL Noise Contour**

APN	Owner	Address	Jurisdiction	Type	DU
4023035007	Benjamin & Ricarda Perez	1221 S Truro Ave	City of Inglewood	Single Family Residential	1
4023035008	Barbara Buckner	1225 S Truro Ave	City of Inglewood	Single Family Residential	1
4023035009	Michael Stimpson	1229 S Truro Ave	City of Inglewood	Single Family Residential	1
4023035010	Margarito & Teresa Martin	1231 S Truro Ave	City of Inglewood	Single Family Residential	1
4023035013	Jose & Maria Acosta	1230 S Eucalyptus Ave	City of Inglewood	Single Family Residential	1
4023035014	Sheila & Jorge Ramirez	1224 S Eucalyptus Ave	City of Inglewood	Single Family Residential	1
4023035015	Jean Young	1220 S Eucalyptus Ave	City of Inglewood	Single Family Residential	1
4023035016	J Jesus & Henrietta Gallegos	1216 S Eucalyptus Ave	City of Inglewood	Single Family Residential	1
4023035017	Angel & Evangelina Chavez	1212 S Eucalyptus Ave	City of Inglewood	Single Family Residential	1
4023035018	Gildardo & Ismelda Lopez	1210 S Eucalyptus Ave	City of Inglewood	Single Family Residential	1
4023035019	Leona Wagner	262 W 98Th St	City of Inglewood	Single Family Residential	1
4023035020	Marie Brass	266 W 98Th St	City of Inglewood	Single Family Residential	1
4023035021	Lucila Ramirez	270 W 98Th St	City of Inglewood	Single Family Residential	1
4023035031	Eufemio & Mercedes Mora	1235 S Truro Ave	City of Inglewood	Single Family Residential	0
4023036001	Juan & Rosa Aliaga	270 W Hardy St	City of Inglewood	Single Family Residential	1
4023036002	Arturo & Martina Ordaz	264 W Hardy St	City of Inglewood	Single Family Residential	1
4023036003	Rafael & Marcela Villegas	262 W Hardy St	City of Inglewood	Single Family Residential	1
4023036004	Julio & Angela Vela	1110 S Eucalyptus Ave	City of Inglewood	Single Family Residential	1
4023036005	BESTELMEYER ROBERT CO	1114 S Eucalyptus Ave	City of Inglewood	Single Family Residential	1
4023036006	Miguel & Gloria Brenes	1118 S Eucalyptus Ave	City of Inglewood	Single Family Residential	1
4023036007	Haydee Avalos	1120 S Eucalyptus Ave	City of Inglewood	Single Family Residential	1
4023036008	Margaret Barrett	1122 S Eucalyptus Ave	City of Inglewood	Single Family Residential	1
4023036009	Mario & Sylvia Jauregui	1126 S Eucalyptus Ave	City of Inglewood	Single Family Residential	1
4023036010	Betty Richter	1130 S Eucalyptus Ave	City of Inglewood	Single Family Residential	1
4023036011	Kenneth & Doreen Moore	1134 S Eucalyptus Ave	City of Inglewood	Single Family Residential	1
4023036012	Eric Tinniste	1138 S Eucalyptus Ave	City of Inglewood	Single Family Residential	1
4023036013	Joseph & Mary Robinson	1142 S Eucalyptus Ave	City of Inglewood	Single Family Residential	1
4023036014	Jose & Maria Haro	1146 S Eucalyptus Ave	City of Inglewood	Single Family Residential	1
4023036015	Arlena Wallace	1147 S Truro Ave	City of Inglewood	Single Family Residential	1
4023036016	Billie & Merlyne Pollard	1143 S Truro Ave	City of Inglewood	Single Family Residential	1
4023036017	Arturo & Silvia Sanchez	1139 S Truro Ave	City of Inglewood	Single Family Residential	1
4023036018	Roosevelt & Geraldine Douglass	1135 S Truro Ave	City of Inglewood	Single Family Residential	1
4023036019	Mark & Lisa Baskin	1131 S Truro Ave	City of Inglewood	Single Family Residential	1
4023036020	Roberto Gonzalez	1127 S Truro Ave	City of Inglewood	Single Family Residential	1
4023036021	Leopoldo & Maria Garcia	1125 S Truro Ave	City of Inglewood	Single Family Residential	1
4023036022	Enrique & Omaira Burell	1123 S Truro Ave	City of Inglewood	Single Family Residential	1
4023036023	Sergio & Cecilia Gutierrez	1121 S Truro Ave	City of Inglewood	Single Family Residential	1
4023036024	Judy Bowles	1117 S Truro Ave	City of Inglewood	Single Family Residential	1
4023036025	Robert & Olivia Glover	1111 S Truro Ave	City of Inglewood	Single Family Residential	1
4023036026	Francisco & Consuelo Martinez	258 W Hardy St	City of Inglewood	Single Family Residential	1
4023036027	Yolanda Palacios	256 W Hardy St	City of Inglewood	Single Family Residential	1
4023036028	Williams Turner Jr	252 W Hardy St	City of Inglewood	Single Family Residential	1
4023037001	Fidencio & Tomasa Miranda	245 W Hardy St	City of Inglewood	Single Family Residential	1
4023037002	Jose & Gloria Negrete	241 W Hardy St	City of Inglewood	Single Family Residential	1

S-1. Supplemental Land Use Technical Report

Table D1

**Alternative B 2015 94dBA SEL Noise Contour Listing of Newly Exposed Residential Uses
Outside of the 1992 65 CNEL Noise Contour**

APN	Owner	Address	Jurisdiction	Type	DU
4023037003	AMER RESIDENTIAL MTG	237 W Hardy St	City of Inglewood	Single Family Residential	1
4023037004	Raul & Silvia Enriquez	233 W Hardy St	City of Inglewood	Single Family Residential	1
4023037005	Joan Dauncey	231 W Hardy St	City of Inglewood	Single Family Residential	1
4023037006	Leopoldo & Luz Tello	227 W Hardy St	City of Inglewood	Single Family Residential	1
4023037007	Pasquale Nardone	1037 S Truro Ave	City of Inglewood	Single Family Residential	1
4023037008	Melecio & Laura Ortega	1033 S Truro Ave	City of Inglewood	Single Family Residential	1
4023037009	Joe & Vicenta Duron	1029 S Truro Ave	City of Inglewood	Single Family Residential	1
4023037010	Ramon & Maria Martinez	1025 S Truro Ave	City of Inglewood	Single Family Residential	1
4023037011	Anthony & Kimberly Wonders	1023 S Truro Ave	City of Inglewood	Single Family Residential	1
4023037012	Pedro & Maria Zuniga	1019 S Truro Ave	City of Inglewood	Single Family Residential	1
4023037013	Mary Greening	1015 S Truro Ave	City of Inglewood	Single Family Residential	1
4023037014	Walter & Rosetta Giles	1011 S Truro Ave	City of Inglewood	Multi Family Residential	2
4023037015	Rocael & Vilma Garcia	1009 S Truro Ave	City of Inglewood	Single Family Residential	1
4023037016	Hollis & Berdie Dillon Jr	1005 S Truro Ave	City of Inglewood	Single Family Residential	1
4023037017	Rojelio & Ana Cervantes	1001 S Truro Ave	City of Inglewood	Single Family Residential	1
4023037018	Rafael & Maria Lua	1000 S Eucalyptus Ave	City of Inglewood	Single Family Residential	1
4023037019	Adrian Franco	1004 S Eucalyptus Ave	City of Inglewood	Single Family Residential	1
4023037020	Benigno & Maria Castillo	1008 S Eucalyptus Ave	City of Inglewood	Single Family Residential	1
4023037021	Luz Lazar	1010 S Eucalyptus Ave	City of Inglewood	Single Family Residential	1
4023037022	Raul & Rachel Escobedo	1014 S Eucalyptus Ave	City of Inglewood	Single Family Residential	1
4023037023	Jesus & Rosina Vargas	1018 S Eucalyptus Ave	City of Inglewood	Single Family Residential	1
4023037024	Evelyn Harkless	1022 S Eucalyptus Ave	City of Inglewood	Single Family Residential	1
4023037025	Luis & Teodora Labori	1024 S Eucalyptus Ave	City of Inglewood	Single Family Residential	1
4023037026	James & Shirley Hurst Sr	1028 S Eucalyptus Ave	City of Inglewood	Single Family Residential	1
4023037027	Ursula Rodriguez	1032 S Eucalyptus Ave	City of Inglewood	Single Family Residential	1
4023037028	Kalu & Nena Onwuka	1036 S Eucalyptus Ave	City of Inglewood	Single Family Residential	1
4023038007	Nicolas & Teresa Diaz	924 S Eucalyptus Ave	City of Inglewood	Single Family Residential	1
4023038008	Shani & By Erbe Guardian Can	926 S Eucalyptus Ave	City of Inglewood	Single Family Residential	1
4023038009	Maria Maly	930 S Eucalyptus Ave	City of Inglewood	Single Family Residential	1
4023038010	Maria Guzman	934 S Eucalyptus Ave	City of Inglewood	Single Family Residential	1
4023038011	Thomas & Norma Limp	936 S Eucalyptus Ave	City of Inglewood	Single Family Residential	1
4023038012	B Zali Barandagh	940 S Eucalyptus Ave	City of Inglewood	Single Family Residential	1
4023038013	Winslow Wood	944 S Eucalyptus Ave	City of Inglewood	Single Family Residential	1
4023038021	Felipe & Jovita Mancilla	929 S Truro Ave	City of Inglewood	Single Family Residential	1
4023038022	Juan & Margarita Gomez	933 S Truro Ave	City of Inglewood	Single Family Residential	1
4023038023	Antonio & Isabel Enriquez	937 S Truro Ave	City of Inglewood	Single Family Residential	1
4023038024	Ruben & M Guadalupe Luna	941 S Truro Ave	City of Inglewood	Single Family Residential	1
4023038025	Maria Clotilde Esqueda	945 S Truro Ave	City of Inglewood	Single Family Residential	1
4023038026	Hector & Consuelo Napoles	949 S Truro Ave	City of Inglewood	Single Family Residential	1
4023038027	Victor & Teresa Flores	953 S Truro Ave	City of Inglewood	Single Family Residential	1
4023038028	Juan & Guadalupe Amaya	957 S Truro Ave	City of Inglewood	Single Family Residential	1
4023039001	Victor Davila	942 S Truro Ave	City of Inglewood	Single Family Residential	1
4023039002	Juan & Maria Monterroso	940 S Truro Ave	City of Inglewood	Single Family Residential	1
4023039003	Martin & Maria Gomez	938 S Truro Ave	City of Inglewood	Single Family Residential	1

Table D1

**Alternative B 2015 94dBA SEL Noise Contour Listing of Newly Exposed Residential Uses
Outside of the 1992 65 CNEL Noise Contour**

APN	Owner	Address	Jurisdiction	Type	DU
4023039004	James & Vanessa Lorraine Holmes	936 S Truro Ave	City of Inglewood	Single Family Residential	1
4023039005	Norberto & Maria Vargas	934 S Truro Ave	City of Inglewood	Single Family Residential	1
4023039006	Judith Krommer	932 S Truro Ave	City of Inglewood	Single Family Residential	1
4023039007	Richard & Marlea Smith	930 S Truro Ave	City of Inglewood	Single Family Residential	1
4023039008	Herlinda Flores	928 S Truro Ave	City of Inglewood	Single Family Residential	1
4023039009	Rafael & Delia Rodriguez	926 S Truro Ave	City of Inglewood	Single Family Residential	1
4023039010	Joel & Ana Garcia	924 S Truro Ave	City of Inglewood	Single Family Residential	1
4023039011	O HARA DANIEL CO	922 S Truro Ave	City of Inglewood	Single Family Residential	1
4023039022	Hugo & Doralma Urrutia	925 S Fir Ave	City of Inglewood	Multi Family Residential	0
4023039023	John Grivett	929 S Fir Ave	City of Inglewood	Multi Family Residential	0
4023039024	Rafael & Teresa Pulido	931 S Fir Ave	City of Inglewood	Multi Family Residential	0
4023039026	Castillo Ramon Del	945 S Fir Ave	City of Inglewood	Multi Family Residential	3
4023039027	James & Ira Norville	933 S Fir Ave	City of Inglewood	Multi Family Residential	3
4023039028	James & Ira Norville	939 S Fir Ave	City of Inglewood	Multi Family Residential	3
4023039029	WAGNER PROPERTIES	200 W Arbor Vitae St	City of Inglewood	Multi Family Residential	38
4023040001	Arron & Maria Sanchez	219 W Hardy St	City of Inglewood	Single Family Residential	1
4023040002	Daniel & Maria Navarro	215 W Hardy St	City of Inglewood	Single Family Residential	1
4023040003	Daniel & Maria Navarro	213 W Hardy St	City of Inglewood	Single Family Residential	1
4023040004	Alberto Rodriguez	209 W Hardy St	City of Inglewood	Single Family Residential	1
4023040005	Miguel & Agustin Esparza	205 W Hardy St	City of Inglewood	Single Family Residential	1
4023040006	Mary Louise Berges	201 W Hardy St	City of Inglewood	Single Family Residential	1
4023040007	Daniel & Carmen Sierra	1037 S Fir Ave	City of Inglewood	Single Family Residential	1
4023040008	Irma Lang	1033 S Fir Ave	City of Inglewood	Single Family Residential	1
4023040009	Edna Slaughtier	1029 S Fir Ave	City of Inglewood	Single Family Residential	1
4023040010	Allifee Boldon	1025 S Fir Ave	City of Inglewood	Single Family Residential	1
4023040011	Manuel & Rosy Antonio	1023 S Fir Ave	City of Inglewood	Single Family Residential	1
4023040012	Earl & Blance Douglas	1019 S Fir Ave	City of Inglewood	Single Family Residential	1
4023040013	Jesus & Olga Lopez	1015 S Fir Ave	City of Inglewood	Multi Family Residential	2
4023040014	Irlanda Ordenez	1011 S Fir Ave	City of Inglewood	Single Family Residential	1
4023040015	Miguel & Natividad Casillas	1009 S Fir Ave	City of Inglewood	Single Family Residential	1
4023040016	Clara Woodruff	1005 S Fir Ave	City of Inglewood	Single Family Residential	1
4023040017	Norberto & Karen Fernandez Jr	1001 S Fir Ave	City of Inglewood	Single Family Residential	1
4023040018	Aziz Koroni	1000 S Truro Ave	City of Inglewood	Single Family Residential	1
4023040019	Nora Armstead	1004 S Truro Ave	City of Inglewood	Single Family Residential	1
4023040020	Gerald Beridon	1008 S Truro Ave	City of Inglewood	Single Family Residential	1
4023040021	Rene & Cristina Alarcon	1010 S Truro Ave	City of Inglewood	Single Family Residential	1
4023040022	Brian & Araceli Allen	1014 S Truro Ave	City of Inglewood	Single Family Residential	1
4023040023	Isidro & Arcelia Ruiz	1018 S Truro Ave	City of Inglewood	Single Family Residential	1
4023040024	Jose Marquez	1022 S Truro Ave	City of Inglewood	Single Family Residential	1
4023040025	Garyl Brooks	1024 S Truro Ave	City of Inglewood	Single Family Residential	1
4023040026	Ronald & Cheryl Addleman	1028 S Truro Ave	City of Inglewood	Single Family Residential	1
4023040027	Ricardo Ortiz	1032 S Truro Ave	City of Inglewood	Single Family Residential	1
4023040028	Miguel & Susana Ramirez	1036 S Truro Ave	City of Inglewood	Single Family Residential	1
4023041001	Rosa Thomas	220 W Hardy St	City of Inglewood	Single Family Residential	1

S-1. Supplemental Land Use Technical Report

Table D1

Alternative B 2015 94dBA SEL Noise Contour Listing of Newly Exposed Residential Uses Outside of the 1992 65 CNEL Noise Contour

APN	Owner	Address	Jurisdiction	Type	DU
4023041002	Armando & Alma Ramirez	208 W Hardy St	City of Inglewood	Single Family Residential	1
4023041003	Santiago & Maria Gonzalez	204 W Hardy St	City of Inglewood	Single Family Residential	1
4023041004	Ruben Cisneros Nila	200 W Hardy St	City of Inglewood	Single Family Residential	1
4023041005	Antonio & Maria Casillas	1110 S Truro Ave	City of Inglewood	Single Family Residential	1
4023041006	Rodolpho & Isabel Rodriguez	1114 S Truro Ave	City of Inglewood	Single Family Residential	1
4023041007	Amalia Kunz	1118 S Truro Ave	City of Inglewood	Single Family Residential	1
4023041008	Richard & Gail Solomon	1120 S Truro Ave	City of Inglewood	Single Family Residential	1
4023041009	Auvrill Culley	1124 S Truro Ave	City of Inglewood	Single Family Residential	1
4023041010	Alida & Salvador Gonzalez	1128 S Truro Ave	City of Inglewood	Single Family Residential	1
4023041011	Felix & Paula DeLeon	1130 S Truro Ave	City of Inglewood	Single Family Residential	1
4023041012	Victor Devilbiss	1134 S Truro Ave	City of Inglewood	Single Family Residential	1
4023041013	Vernita Ceary	1138 S Truro Ave	City of Inglewood	Single Family Residential	1
4023041014	Claudia Knox	1142 S Truro Ave	City of Inglewood	Single Family Residential	1
4023041015	Jose & Lucriste Lingad	1146 S Truro Ave	City of Inglewood	Single Family Residential	1
4023041016	Jose & Consuelo Corona	1147 S Fir Ave	City of Inglewood	Single Family Residential	1
4023041017	Jose & Consuelo Corona	1143 S Fir Ave	City of Inglewood	Single Family Residential	1
4023041018	Charles Lilygren	1139 S Fir Ave	City of Inglewood	Single Family Residential	1
4023041019	Kenneth & Delores Wise	1135 S Fir Ave	City of Inglewood	Single Family Residential	1
4023041020	Carlos Luna	1131 S Fir Ave	City of Inglewood	Single Family Residential	1
4023041021	Courtland & Karen Prittie	1129 S Fir Ave	City of Inglewood	Single Family Residential	1
4023041022	Alaciel Martinez	1125 S Fir Ave	City of Inglewood	Single Family Residential	1
4023041023	Gary & Michelle Green	1121 S Fir Ave	City of Inglewood	Single Family Residential	1
4023041024	Raymundo & Maria Hortensia Arrendondo	1117 S Fir Ave	City of Inglewood	Single Family Residential	1
4023041025	Manuel & Lidia Razon	1115 S Fir Ave	City of Inglewood	Single Family Residential	1
4023041026	Luis & Martha Canot	1111 S Fir Ave	City of Inglewood	Single Family Residential	1
4023042008	Ignacio & Teresa Lopez	1236 S Truro Ave	City of Inglewood	Single Family Residential	1
4023042009	Eduardo & Maria Garcia	1232 S Truro Ave	City of Inglewood	Single Family Residential	1
4023042010	Kennedy Farrell	1230 S Truro Ave	City of Inglewood	Single Family Residential	1
4023042011	Edwin Villacorta	1226 S Truro Ave	City of Inglewood	Single Family Residential	1
4023042012	Joel & Trinidad Gonzalez	1222 S Truro Ave	City of Inglewood	Single Family Residential	1
4023042013	Jonathan Hill	1218 S Truro Ave	City of Inglewood	Single Family Residential	1
4023042014	Luis & Guisell Gonzalez	1214 S Truro Ave	City of Inglewood	Single Family Residential	1
4023042015	Rosemary Anderson	1210 S Truro Ave	City of Inglewood	Single Family Residential	1
4023042016	Felipe & Juana Gonzalez	1206 S Truro Ave	City of Inglewood	Single Family Residential	1
4023042017	Luis & Claudia Roman	1204 S Truro Ave	City of Inglewood	Single Family Residential	1
4023042018	Thomas & Lois Johnson	216 W 98Th St	City of Inglewood	Single Family Residential	1
4023042019	Eulalio & Yolanda Lucero	1201 S Fir Ave	City of Inglewood	Single Family Residential	1
4023042020	Maria Rosario Quijada	1205 S Fir Ave	City of Inglewood	Single Family Residential	1
4023042021	Calif Yearly Meeting Of Friends Church	1209 S Fir Ave	City of Inglewood	Single Family Residential	1
4023042022	Juan & Maricela Rodriguez	1213 S Fir Ave	City of Inglewood	Single Family Residential	1
4023042023	Miguel Esparza	1215 S Fir Ave	City of Inglewood	Single Family Residential	1
4023042024	Juan & Leticia Gonzalez	1219 S Fir Ave	City of Inglewood	Single Family Residential	1
4023042025	Ruben & Florencia Pulido	1223 S Fir Ave	City of Inglewood	Single Family Residential	1
4023042026	Manuel & Judith Meza	1225 S Fir Ave	City of Inglewood	Single Family Residential	1

Table D1

**Alternative B 2015 94dBA SEL Noise Contour Listing of Newly Exposed Residential Uses
Outside of the 1992 65 CNEL Noise Contour**

APN	Owner	Address	Jurisdiction	Type	DU
4023042027	Willie Blalock	1229 S Fir Ave	City of Inglewood	Single Family Residential	1
4023042028	Billie & Johnnie Ragsdale	1233 S Fir Ave	City of Inglewood	Single Family Residential	1
4023042029	Francisco Avina	1235 S Fir Ave	City of Inglewood	Single Family Residential	1
4024002032	Elzora Cannon	823 Java Ave #1	City of Inglewood	Single Family Residential	1
4024003001	Thomas Donner	313 E Arbor Vitae St	City of Inglewood	Multi Family Residential	4
4024003002	Lila Sloneker	833 Larch St	City of Inglewood	Multi Family Residential	2
4024003003	Jamat-E Masjidul Islam Inc	829 Larch St	City of Inglewood	Single Family Residential	1
4024003023	George & Barbara Silveira	309 E Arbor Vitae St	City of Inglewood	Multi Family Residential	4
4024004006	Birdia Horne-Chapman	821 Myrtle Ave	City of Inglewood	Multi Family Residential	4
4024004007	Jackie Gillette	825 Myrtle Ave	City of Inglewood	Multi Family Residential	7
4024004008	Dennis & Ernestine Shepherd	829 Myrtle Ave	City of Inglewood	Multi Family Residential	4
4024004013	Frances Jonte	421 E Arbor Vitae St	City of Inglewood	Single Family Residential	1
4024004014	Kelvin Tillett	417 E Arbor Vitae St	City of Inglewood	Multi Family Residential	2
4024004016	Rudolph & Yolanda Morin	832 Larch St	City of Inglewood	Single Family Residential	1
4024004020	Asuncion & Gabriel Martinez	828 Larch St	City of Inglewood	Single Family Residential	1
4024004021	John & Alma Jones	826 Larch St	City of Inglewood	Multi Family Residential	6
4024004029	Barry Blocker	831 Myrtle Ave	City of Inglewood	Multi Family Residential	4
4024004038	Jose O & Maria M Zelada	405 E Arbor Vitae St	City of Inglewood	Single Family Residential	1
4024005006	Grigori Birschanskij	815 S Flower St	City of Inglewood	Multi Family Residential	5
4024005007	Joe & Maria Diaz	821 S Flower St	City of Inglewood	Multi Family Residential	5
4024005008	Leonel & Edelmira Morataya	827 S Flower St	City of Inglewood	Multi Family Residential	2
4024005009	Raymond Kolby	829 S Flower St	City of Inglewood	Multi Family Residential	8
4024005010	Jeannette Kennedy	831 S Flower St	City of Inglewood	Multi Family Residential	9
4024005011	Pedro Kuh	832 Myrtle Ave	City of Inglewood	Single Family Residential	1
4024005013	Mario & Henrietta Garcia	513 E Arbor Vitae St	City of Inglewood	Single Family Residential	1
4024005015	Ferdinand Mautz	830 Myrtle Ave	City of Inglewood	Single Family Residential	1
4024005016	Kathleen Cerni	824 Myrtle Ave	City of Inglewood	Multi Family Residential	8
4024005018	Thomas Smith	812 Myrtle Ave	City of Inglewood	Multi Family Residential	11
4024005026	Velisario Monterroso	509 E Arbor Vitae St	City of Inglewood	Single Family Residential	1
4024006004	Arnaldo Faxas	809 S Osage Ave #A	City of Inglewood	Multi Family Residential	6
4024006005	Ruben & Bertha Zuniga	815 S Osage Ave	City of Inglewood	Single Family Residential	1
4024006006	Ernest & Lawanda Clayton	817 S Osage Ave	City of Inglewood	Single Family Residential	1
4024006007	Raja Suma	821 S Osage Ave	City of Inglewood	Multi Family Residential	9
4024006008	Raja Suma	825 S Osage Ave	City of Inglewood	Multi Family Residential	8
4024006017	Mary LaMotte	832 S Flower St	City of Inglewood	Multi Family Residential	3
4024006018	Samuel Dantzler	830 S Flower St	City of Inglewood	Multi Family Residential	9
4024006019	Robert Cunningham	826 S Flower St	City of Inglewood	Multi Family Residential	6
4024006020	Kevin Young	820 S Flower St	City of Inglewood	Multi Family Residential	2
4024006021	Charles James	818 S Flower St	City of Inglewood	Single Family Residential	1
4024006022	Antoinette Ekmanian	812 S Flower St	City of Inglewood	Multi Family Residential	4
4024006028	Willie & Annie Kelson	629 E Arbor Vitae St	City of Inglewood	Single Family Residential	1
4024006029	Alfonso Martinez	621 E Arbor Vitae St	City of Inglewood	Multi Family Residential	0
4024006031	Pascal & Erzulia Voltaire	619 E Arbor Vitae St #Zz	City of Inglewood	Single Family Residential	1
4024006032	Julius L McNeil	623 1/2 E Arbor Vitae St	City of Inglewood	Multi Family Residential	2

S-1. Supplemental Land Use Technical Report

Table D1

**Alternative B 2015 94dBA SEL Noise Contour Listing of Newly Exposed Residential Uses
Outside of the 1992 65 CNEL Noise Contour**

APN	Owner	Address	Jurisdiction	Type	DU
4024007002	Helen Wilton	618 E Buckthorn St	City of Inglewood	Single Family Residential	1
4024007003	Carlos & Celia Diaz	616 E Buckthorn St	City of Inglewood	Single Family Residential	1
4024007005	Jacquie Takaha	805 S Prairie Ave	City of Inglewood	Multi Family Residential	0
4024007014	Francisco & Maria Sosa	709 E Arbor Vitae St	City of Inglewood	Single Family Residential	1
4024007015	Manuel & Magdalena Rodriguez	705 E Arbor Vitae St	City of Inglewood	Single Family Residential	1
4024007016	Ruben & Leticia Gutierrez	701 E Arbor Vitae St	City of Inglewood	Single Family Residential	1
4024007030	Floyd Brown	826 S Osage Ave	City of Inglewood	Multi Family Residential	13
4024007031	Robert Conte	820 S Osage Ave	City of Inglewood	Multi Family Residential	12
4024009025	Jose & Julia Montalvo	701 E Hardy St	City of Inglewood	Single Family Residential	1
4024009026	Mary Lefort	705 E Hardy St	City of Inglewood	Single Family Residential	1
4024009027	EVERCREST LIMITED PARTNERSHIP	715 E Hardy St	City of Inglewood	Multi Family Residential	20
4024010006	Mario & Yolanda Ibarra	600 E Arbor Vitae St	City of Inglewood	Single Family Residential	1
4024010007	Billy & Sherryine Cummings	604 E Arbor Vitae St	City of Inglewood	Single Family Residential	1
4024010009	Connie & Exzetta Cotton Sr	616 E Arbor Vitae St	City of Inglewood	Multi Family Residential	6
4024011017	Walter & Joyce Mason	1026 S Flower St	City of Inglewood	Multi Family Residential	18
4024011026	Elva Herrera	1043 S Osage Ave	City of Inglewood	Multi Family Residential	2
4024012006	Argie Dockter	522 E Arbor Vitae St	City of Inglewood	Single Family Residential	1
4024012008	Jose & Maria Rivera	516 E Arbor Vitae St	City of Inglewood	Single Family Residential	1
4024012009	Jacquelyn Matthews	510 E Arbor Vitae St	City of Inglewood	Multi Family Residential	4
4024012010	BHT ENTERPRISES	506 E Arbor Vitae St #2	City of Inglewood	Multi Family Residential	4
4024012011	Nancy Gallo	504 E Arbor Vitae St	City of Inglewood	Multi Family Residential	4
4024012012	Lorenzo Hubbard	500 E Arbor Vitae St	City of Inglewood	Multi Family Residential	4
4024012035	Evercrest Limited Partnership	530 E Arbor Vitae St	City of Inglewood	Multi Family Residential	18
4024012045	Jose M Garcia	520 E Arbor Vitae St	City of Inglewood	Multi Family Residential	2
4024015001	Rodney Raschke	436 E Arbor Vitae St	City of Inglewood	Single Family Residential	1
4024015002	Ricardo Beltran	430 W Arbor Vitae St	City of Inglewood	Multi Family Residential	3
4024015003	Douglas & Chandler Gloria Slipp	426 E Arbor Vitae St	City of Inglewood	Single Family Residential	1
4024015004	Kermit Gibbs	424 E Arbor Vitae St	City of Inglewood	Multi Family Residential	2
4024015005	Liwayway Frenilla	420 E Arbor Vitae St	City of Inglewood	Single Family Residential	1
4024015006	Robert Bonilla	418 E Arbor Vitae St	City of Inglewood	Single Family Residential	1
4024015007	Celia Gonzalez	416 E Arbor Vitae St	City of Inglewood	Single Family Residential	1
4024015008	Kermit Gibbs	414 W Arbor Vitae St	City of Inglewood	Multi Family Residential	0
4024015009	Francisco Cervantes	408 E Arbor Vitae St	City of Inglewood	Multi Family Residential	2
4024015011	H & U DEV	906 Larch St	City of Inglewood	Single Family Residential	1
4024015012	Nivia Syvrud	910 Larch St	City of Inglewood	Multi Family Residential	0
4024015018	H Milano Mellon	915 Myrtle Ave	City of Inglewood	Single Family Residential	1
4024016002	Gabriel & Loida Nieves	1045 Myrtle Ave	City of Inglewood	Single Family Residential	1
4024016003	H & U DEV	427 E Hardy St	City of Inglewood	Single Family Residential	1
4024016004	Gladys Kiel	425 E Hardy St	City of Inglewood	Multi Family Residential	2
4024016005	Mislynne Charles	421 E Hardy St	City of Inglewood	Multi Family Residential	6
4024016006	Maria & Mario Ortiz	415 E Hardy St	City of Inglewood	Single Family Residential	1
4024016007	Lorenza Johnson	411 E Hardy St	City of Inglewood	Multi Family Residential	2
4024016008	Antonio Ulloa	407 E Hardy St	City of Inglewood	Multi Family Residential	2
4024016009	Harry Rogers	401 E Hardy St #1	City of Inglewood	Multi Family Residential	6

Table D1

**Alternative B 2015 94dBA SEL Noise Contour Listing of Newly Exposed Residential Uses
Outside of the 1992 65 CNEL Noise Contour**

APN	Owner	Address	Jurisdiction	Type	DU
4024016010	Emilia Rogers	1042 Larch St	City of Inglewood	Multi Family Residential	2
4024016019	Dorothy Trs Family Trust Maas	1022 Larch St #1	City of Inglewood	Multi Family Residential	5
4024016020	Alfredo & Gullermina Casillas	1022 1/4 Larch St	City of Inglewood	Single Family Residential	1
4024016021	William Epp	1022 1/2 Larch St	City of Inglewood	Multi Family Residential	2
4024016022	Lh1026	1026 Larch St	City of Inglewood	Multi Family Residential	18
4024016024	Royal & Fay Jernigan	1021 Myrtle Ave	City of Inglewood	Multi Family Residential	11
4024016025	Walter & Jane Brutsch	1027 Myrtle Ave	City of Inglewood	Multi Family Residential	6
4024016026	Elbert & Betty Hines	1031 Myrtle Ave	City of Inglewood	Multi Family Residential	12
4024016027	John Sakellaris	1035 Myrtle Ave	City of Inglewood	Multi Family Residential	22
4024016028	Walter & Joyce Mason	1036 Larch St	City of Inglewood	Multi Family Residential	12
4024016029	Walter & Joyce Mason	1034 Larch St	City of Inglewood	Multi Family Residential	12
4024016030	Walter & Joyce Mason	1032 Larch St	City of Inglewood	Multi Family Residential	12
4024016032	Kidane Beraki	433 E Hardy St #H	City of Inglewood	Single Family Residential	1
4024017010	Ruben Camacho	917 Orchard Dr	City of Inglewood	Multi Family Residential	0
4024017011	Guillermo & Alicia Sandoval	911 Orchard Dr	City of Inglewood	Multi Family Residential	2
4024017012	Alfonso & Dulce Gamboa	909 Orchard Dr	City of Inglewood	Single Family Residential	1
4024017013	Linda Ann Holt	905 Orchard Dr	City of Inglewood	Multi Family Residential	7
4024017015	H & U DEV	316 E Arbor Vitae St	City of Inglewood	Single Family Residential	1
4024017016	Winston & Olive Inniss	322 E Arbor Vitae St	City of Inglewood	Single Family Residential	1
4024017017	Margarita Banuelos	902 Orchard Dr	City of Inglewood	Single Family Residential	1
4024017018	Florencio Hernandez	906 Orchard Dr	City of Inglewood	Multi Family Residential	2
4024017019	Angelina Rodriguez	910 Orchard Dr	City of Inglewood	Single Family Residential	1
4024017020	Raul Ruiz	914 Orchard Dr	City of Inglewood	Multi Family Residential	2
4024017021	Jose & Micaela Murcia	918 Orchard Dr	City of Inglewood	Multi Family Residential	0
4024017022	Beatriz & Palacios Pedro Ramirez	923 Larch St	City of Inglewood	Single Family Residential	1
4024017023	Julian & Eufemia Silva	919 Larch St	City of Inglewood	Multi Family Residential	2
4024017024	Sergio & Norma Orozco	915 Larch St	City of Inglewood	Single Family Residential	1
4024017025	Solomon & Dorothy Patton	911 Larch St	City of Inglewood	Multi Family Residential	2
4024017026	Concetta Cossari	907 Larch St	City of Inglewood	Multi Family Residential	2
4024017027	Jakob & Agnes Michelitsch	901 Larch St	City of Inglewood	Multi Family Residential	6
4024018005	Gustavo & Juan Barba	1006 Orchard Dr	City of Inglewood	Multi Family Residential	2
4024018016	Jose & Carmen Portillo	1031 Larch St	City of Inglewood	Single Family Residential	1
4024018017	Jose & Milagros Pangilinan	1033 Larch St	City of Inglewood	Single Family Residential	1
4024018018	Felix & Julia Gonzalez	1035 Larch St	City of Inglewood	Single Family Residential	1
4024018019	Juvenal & Amparo Carlos	1037 Larch St	City of Inglewood	Single Family Residential	1
4024018032	Regulo & Carmen Basaca	319 E Hardy St	City of Inglewood	Single Family Residential	1
4024018033	Constance Miranda	323 E Hardy St	City of Inglewood	Single Family Residential	1
4024018034	FED NATL MTG ASSN	327 E Hardy St	City of Inglewood	Single Family Residential	1
4024018046	Juan & Taide Carrera	1020 Orchard Dr	City of Inglewood	Multi Family Residential	2
4024018047	Jesus & Emelda Rodriguez	1022 Orchard Dr	City of Inglewood	Single Family Residential	1
4024018048	Florencio Fernandez	1026 Orchard Dr	City of Inglewood	Single Family Residential	1
4024018058	Floyd Brown	1043 Larch St	City of Inglewood	Multi Family Residential	14
4024018065	Jorge Padilla	1016 Orchard Dr	City of Inglewood	Single Family Residential	1
4024018066	Shirley Green	1023 Larch St	City of Inglewood	Multi Family Residential	4

S-1. Supplemental Land Use Technical Report

Table D1

**Alternative B 2015 94dBA SEL Noise Contour Listing of Newly Exposed Residential Uses
Outside of the 1992 65 CNEL Noise Contour**

APN	Owner	Address	Jurisdiction	Type	DU
4024018070	Martin & Elizabeth Corral	315 E Hardy St	City of Inglewood	Multi Family Residential	7
4024018071	Hector Rodriguez	1025 Larch St	City of Inglewood	Single Family Residential	1
4024018073	WASHINGTON MUT BK	1049 Larch St #1	City of Inglewood	Single Family Residential	1
4024019018	Stephen & Doris Croff	934 Maple St	City of Inglewood	Multi Family Residential	0
4024019019	Dominic & Grace Scira	930 Maple St	City of Inglewood	Multi Family Residential	0
4024019020	Dan & Sheri Wise	924 Maple St	City of Inglewood	Multi Family Residential	0
4024019021	Harlan & Marlea Ramsey	920 Maple St	City of Inglewood	Multi Family Residential	0
4024019022	Mateo & Thelma Quevedo	916 Maple St	City of Inglewood	Multi Family Residential	4
4024019023	Paul Philipp	912 Maple St	City of Inglewood	Multi Family Residential	0
4024020011	Salomie Trusty	1000 Maple St	City of Inglewood	Multi Family Residential	0
4024020012	Sandra Soriano	1002 Maple St	City of Inglewood	Single Family Residential	1
4024020020	Angel & Angel Labori	1018 Maple St	City of Inglewood	Single Family Residential	1
4024020021	Ofelia Loera	1020 Maple St	City of Inglewood	Single Family Residential	1
4024020022	Apolonio & Sabina Perez	1022 Maple St	City of Inglewood	Single Family Residential	1
4024020023	Gayle Ashton	1024 Maple St	City of Inglewood	Single Family Residential	1
4024020024	Rigoberto Trujillo	1026 Maple St	City of Inglewood	Single Family Residential	1
4024020025	Jose & Consuelo Orantes	1028 Maple St	City of Inglewood	Single Family Residential	1
4024020026	Raymond & Violet Berard	1030 Maple St	City of Inglewood	Single Family Residential	1
4024020027	Frank & Martha Martin	201 E Hardy St	City of Inglewood	Single Family Residential	1
4024020028	Salvador & Bertha Hernandez	203 E Hardy St	City of Inglewood	Single Family Residential	1
4024020029	Angel & Elidia Jauregui	205 E Hardy St	City of Inglewood	Single Family Residential	1
4024020030	Iza & Hernandez Rolando Soto	207 E Hardy St	City of Inglewood	Single Family Residential	1
4024021008	Humbelina Herrera	919 Maple St	City of Inglewood	Multi Family Residential	3
4024021009	Nicole Neff	923 Maple St #C	City of Inglewood	Multi Family Residential	3
4024021010	Cesar Sanana	925 Maple St	City of Inglewood	Multi Family Residential	3
4024021011	Jorge & Olga Rodriguez	929 Maple St	City of Inglewood	Multi Family Residential	3
4024021012	Lupe Munoz	933 Maple St	City of Inglewood	Multi Family Residential	3
4024021019	Apolonio & Obdula Marin	934 S Grevillea Ave #D	City of Inglewood	Multi Family Residential	4
4024021020	Anthony Alugbue	930 S Grevillea Ave	City of Inglewood	Multi Family Residential	4
4024021021	Anthony Alugbue	926 S Grevillea Ave	City of Inglewood	Multi Family Residential	4
4024021022	Blanca Hernandez	924 S Grevillea Ave	City of Inglewood	Multi Family Residential	4
4024021023	Jaime Hernandez	920 S Grevillea Ave	City of Inglewood	Multi Family Residential	4
4024022001	Hilario & Elvira Espinoza	119 E Hardy St	City of Inglewood	Single Family Residential	1
4024022002	Guadalupe Lopez	117 E Hardy St	City of Inglewood	Single Family Residential	1
4024022003	Francisco & Socorro Munoz	115 E Hardy St	City of Inglewood	Single Family Residential	1
4024022004	Jose & Blanca Rodriguez	113 E Hardy St	City of Inglewood	Single Family Residential	1
4024022005	Harold Stauty	1031 Maple St	City of Inglewood	Single Family Residential	1
4024022006	Manuel Prado	1029 Maple St	City of Inglewood	Single Family Residential	1
4024022007	Ascencion Adams	1027 Maple St	City of Inglewood	Single Family Residential	1
4024022008	Jesus & Angeles Cervantes	1025 Maple St	City of Inglewood	Single Family Residential	1
4024022009	Alejandro & Joann Espinoza	1023 Maple St	City of Inglewood	Multi Family Residential	3
4024022011	Vicente Ramirez	1019 Maple St	City of Inglewood	Single Family Residential	1
4024022012	Angel & Micaela Flores	1017 Maple St	City of Inglewood	Single Family Residential	1
4024022013	Vincent & Terry Ramirez	1015 Maple St	City of Inglewood	Single Family Residential	1

Table D1

**Alternative B 2015 94dBA SEL Noise Contour Listing of Newly Exposed Residential Uses
Outside of the 1992 65 CNEL Noise Contour**

APN	Owner	Address	Jurisdiction	Type	DU
4024022014	Robert & Marie Wengert	1013 Maple St	City of Inglewood	Single Family Residential	1
4024022015	Miguel & Margarita Viramontes	1011 Maple St	City of Inglewood	Single Family Residential	1
4024022016	Juan & Margarita Zambrano	1009 Maple St	City of Inglewood	Single Family Residential	1
4024022017	Mary Bass	1007 Maple St	City of Inglewood	Single Family Residential	1
4024022018	Juan & Margarita Zambrano	1005 Maple St	City of Inglewood	Single Family Residential	1
4024022019	Sara & Magdalena Guerrero	1003 Maple St	City of Inglewood	Single Family Residential	1
4024022020	Luis & Edith Cortez	1001 Maple St	City of Inglewood	Single Family Residential	1
4024022021	Marcos & Ivette Yoshinaga	1000 S Grevillea Ave	City of Inglewood	Single Family Residential	1
4024022022	Rodrigo & Anastasia Trujillo	1004 S Grevillea Ave	City of Inglewood	Single Family Residential	1
4024022023	Rodolfo & Silvia Guillinta	1012 S Grevillea Ave	City of Inglewood	Single Family Residential	1
4024022024	Michael Lambson	1014 S Grevillea Ave	City of Inglewood	Single Family Residential	1
4024022025	Ben & Teresa Castellanos	1018 S Grevillea Ave	City of Inglewood	Single Family Residential	1
4024022026	George & Joanne Hawk	1022 S Grevillea Ave	City of Inglewood	Single Family Residential	1
4024022027	Gerardo & Yanina Venegas	1026 S Grevillea Ave	City of Inglewood	Single Family Residential	1
4024022028	Miguel & Reynalda Maciel	1028 S Grevillea Ave	City of Inglewood	Single Family Residential	1
4024022029	Federico & Maribel Gonzalez	1032 S Grevillea Ave	City of Inglewood	Single Family Residential	1
4024022030	Salvador & Virginia Munoz	1036 S Grevillea Ave	City of Inglewood	Single Family Residential	1
4024022031	Edna Jackson	1040 S Grevillea Ave	City of Inglewood	Single Family Residential	1
4024022032	Christopher & Rosa Walsh	1044 S Grevillea Ave	City of Inglewood	Single Family Residential	1
4024022033	Rogelio & Dora Lidia Guzman	1048 S Grevillea Ave	City of Inglewood	Single Family Residential	1
4024023002	Achiles Garcia	911 S Grevillea Ave	City of Inglewood	Single Family Residential	1
4024023003	Jose Escobar	913 S Grevillea Ave	City of Inglewood	Single Family Residential	1
4024023004	Cande & Elva Lopez	917 S Grevillea Ave	City of Inglewood	Single Family Residential	1
4024023005	Fred & Margaret Barton	921 S Grevillea Ave	City of Inglewood	Single Family Residential	1
4024023006	Teresa Martin	923 S Grevillea Ave	City of Inglewood	Multi Family Residential	3
4024023007	Melony Myers	925 S Grevillea Ave	City of Inglewood	Multi Family Residential	2
4024023008	Esteban & Matilde Checan	927 S Grevillea Ave	City of Inglewood	Single Family Residential	1
4024023009	John & Melody Mitchell	933 S Grevillea Ave	City of Inglewood	Multi Family Residential	4
4024023010	Pedro & Nohemi Jara	935 S Grevillea Ave	City of Inglewood	Single Family Residential	1
4024023011	Felipe & Sofia Vasquez	939 S Grevillea Ave	City of Inglewood	Single Family Residential	1
4024023013	Jaime Ramirez	949 S Grevillea Ave	City of Inglewood	Single Family Residential	1
4024023014	Cesar & Clementina Jimenez	958 Walnut St	City of Inglewood	Single Family Residential	1
4024023015	Rosario & Carlos Magana	954 Walnut St	City of Inglewood	Single Family Residential	1
4024023016	Felix DeLeon	950 Walnut St	City of Inglewood	Single Family Residential	1
4024023017	Esequiel Villegas	948 Walnut St	City of Inglewood	Single Family Residential	1
4024023018	Martin & Ulloa Adelaida Navarrete	946 Walnut St	City of Inglewood	Single Family Residential	1
4024023019	Robert Romero	940 Walnut St	City of Inglewood	Single Family Residential	1
4024023020	Gerardo & Alicia Santiago	936 Walnut St	City of Inglewood	Single Family Residential	1
4024023022	Isabel & Marco Soto	932 Walnut St	City of Inglewood	Single Family Residential	1
4024023024	Cruz & Yolanda Quiroz	916 Walnut St	City of Inglewood	Single Family Residential	1
4024023025	Angel Ayala	912 Walnut St	City of Inglewood	Single Family Residential	1
4024023026	Rudolf Lehnert	906 Walnut St	City of Inglewood	Multi Family Residential	5
4024024001	Ruben & Bertha Rodriguez	1001 S Grevillea Ave	City of Inglewood	Single Family Residential	1
4024024002	Enrique & Elia Rodriguez	1005 S Grevillea Ave	City of Inglewood	Single Family Residential	1

S-1. Supplemental Land Use Technical Report

Table D1

**Alternative B 2015 94dBA SEL Noise Contour Listing of Newly Exposed Residential Uses
Outside of the 1992 65 CNEL Noise Contour**

APN	Owner	Address	Jurisdiction	Type	DU
4024024003	Pedro & Ada Cusidor	1009 S Grevillea Ave	City of Inglewood	Single Family Residential	1
4024024004	Pedro & Ada Cusidor	1011 S Grevillea Ave	City of Inglewood	Single Family Residential	1
4024024005	Jerry & Lafan Witherspoon	1017 S Grevillea Ave	City of Inglewood	Single Family Residential	1
4024024006	Cecil & Lois Garton	1019 S Grevillea Ave	City of Inglewood	Single Family Residential	1
4024024007	Family Trust Corner	1023 S Grevillea Ave	City of Inglewood	Single Family Residential	1
4024024008	Sahadat & Khatija Rahaman	1029 S Grevillea Ave	City of Inglewood	Single Family Residential	1
4024024009	Jose & Mayra Guzman	1033 S Grevillea Ave	City of Inglewood	Single Family Residential	1
4024024010	Leonard & Cleopatra Despues	1035 S Grevillea Ave	City of Inglewood	Single Family Residential	1
4024024011	Jose & Maria Perez	1039 S Grevillea Ave	City of Inglewood	Single Family Residential	1
4024024012	Mary Bass	1043 S Grevillea Ave	City of Inglewood	Single Family Residential	1
4024024014	Jose & Martha Gonzalez	1045 S Grevillea Ave	City of Inglewood	Multi Family Residential	2
4024024017	Santos Gutierrez	117 W Hardy St	City of Inglewood	Single Family Residential	1
4024024019	Marlene & Doris Reyes	1042 Walnut St	City of Inglewood	Single Family Residential	1
4024024020	Juan Alvarez	1040 Walnut St	City of Inglewood	Single Family Residential	1
4024024021	Miguel & Elisa Rodriguez	1036 Walnut St	City of Inglewood	Single Family Residential	1
4024024023	Kimberly Albachten	1022 Walnut St	City of Inglewood	Single Family Residential	1
4024024024	Roberto & Guadalupe Sandoval	1018 Walnut St	City of Inglewood	Single Family Residential	1
4024024025	Rosario & Lucila Ulloa	1014 Walnut St	City of Inglewood	Single Family Residential	1
4024024026	Gene Basinger	1012 Walnut St	City of Inglewood	Single Family Residential	1
4024024027	Robert & Mary Martinez	1010 Walnut St	City of Inglewood	Single Family Residential	1
4024024028	Pedro Pedroza	1004 Walnut St	City of Inglewood	Single Family Residential	1
4024024029	Santiago & Paula Jimenez	1000 Walnut St	City of Inglewood	Single Family Residential	1
4024024030	Hattie Toussaint	113 W Hardy St	City of Inglewood	Single Family Residential	1
4024024031	William Matthew Trust Yeths	109 W Hardy St	City of Inglewood	Single Family Residential	1
4024024032	Leticia G German	1032 Walnut St	City of Inglewood	Single Family Residential	1
4024025004	Jose & Maria Rivera	907 Walnut St	City of Inglewood	Multi Family Residential	0
4024025005	H & U DEV	915 Walnut St	City of Inglewood	Multi Family Residential	3
4024025006	Clarence & Hattie Adams	919 Walnut St	City of Inglewood	Single Family Residential	1
4024025007	Antonio Tabares	923 Walnut St	City of Inglewood	Single Family Residential	1
4024025008	Enrique & Irma Villanueva	925 Walnut St	City of Inglewood	Multi Family Residential	0
4024025011	Albert & Ona Williams	935 Walnut St	City of Inglewood	Single Family Residential	1
4024025012	Wilfrid & Margaret Bernard	941 Walnut St	City of Inglewood	Single Family Residential	1
4024025013	Mario & Natividad Garza	947 Walnut St	City of Inglewood	Single Family Residential	1
4024025014	Pauline Marshall	949 Walnut St	City of Inglewood	Single Family Residential	1
4024025015	James & Ruth Wallace	948 S Fir Ave	City of Inglewood	Multi Family Residential	5
4024025016	Alicia Serrano	946 S Fir Ave	City of Inglewood	Multi Family Residential	2
4024025017	Alicia Serrano	938 S Fir Ave	City of Inglewood	Multi Family Residential	2
4024025018	Manuel & Rosario Barba	936 S Fir Ave	City of Inglewood	Multi Family Residential	5
4024025019	Florencio & Irma Martinez	932 S Fir Ave	City of Inglewood	Multi Family Residential	2
4024025020	Robert & Bernice Shealy	930 S Fir Ave	City of Inglewood	Multi Family Residential	3
4024025021	Juan & Arturo Vazquez	926 S Fir Ave	City of Inglewood	Single Family Residential	1
4024025022	Carlos Fuentes	922 S Fir Ave	City of Inglewood	Multi Family Residential	2
4024025023	Riccardo Mongelli	912 S Fir Ave	City of Inglewood	Single Family Residential	1
4024025024	Sara Gonzalez	910 S Fir Ave	City of Inglewood	Single Family Residential	1

Table D1

**Alternative B 2015 94dBA SEL Noise Contour Listing of Newly Exposed Residential Uses
Outside of the 1992 65 CNEL Noise Contour**

APN	Owner	Address	Jurisdiction	Type	DU
4024025030	Manuel Rodarte	931 Walnut St	City of Inglewood	Single Family Residential	1
4024026001	Jose & Maria Arangoa	145 W Hardy St	City of Inglewood	Single Family Residential	1
4024026002	Joan McParlin	141 W Hardy St	City of Inglewood	Single Family Residential	1
4024026003	Fidel & Alma Benitez Barajas	137 W Hardy St	City of Inglewood	Single Family Residential	1
4024026004	Isaias & Adela Lara	1036 S Fir Ave	City of Inglewood	Single Family Residential	1
4024026005	Abel & Leticia Gonzalez	1032 S Fir Ave	City of Inglewood	Single Family Residential	1
4024026006	Virginia Barnett	1028 S Fir Ave	City of Inglewood	Multi Family Residential	2
4024026007	John & Margaret Wettring	1024 S Fir Ave	City of Inglewood	Multi Family Residential	2
4024026008	WETTRING JOHN CO	1022 S Fir Ave	City of Inglewood	Multi Family Residential	2
4024026010	Steven & Francisca Epstein	1018 S Fir Ave	City of Inglewood	Single Family Residential	1
4024026011	Fernando Sanchez	1014 S Fir Ave	City of Inglewood	Single Family Residential	1
4024026013	Harry & Lilian Milbauer	1008 S Fir Ave	City of Inglewood	Multi Family Residential	2
4024026014	Maria Gallardo	1004 S Fir Ave	City of Inglewood	Single Family Residential	1
4024026015	James & Ruth Wallace	1000 S Fir Ave	City of Inglewood	Single Family Residential	1
4024026016	James & Ruth Wallace	950 S Fir Ave	City of Inglewood	Single Family Residential	1
4024026017	Leroy Enriquez	1001 Walnut St	City of Inglewood	Single Family Residential	1
4024026018	Antone Nicola	1007 Walnut St	City of Inglewood	Single Family Residential	1
4024026019	Carol Jebens	1009 Walnut St	City of Inglewood	Single Family Residential	1
4024026020	Carlos & Lettie Morales	1011 Walnut St	City of Inglewood	Single Family Residential	1
4024026021	Miguel Mercado	1013 Walnut St	City of Inglewood	Single Family Residential	1
4024026022	Alfonso & Graciela Mayorga	1019 Walnut St	City of Inglewood	Single Family Residential	1
4024026024	John William & Lorena Sands	1027 Walnut St	City of Inglewood	Single Family Residential	1
4024026025	Nestor & Antonia Lopez	1031 Walnut St	City of Inglewood	Single Family Residential	1
4024026026	Alfonso & Carmen Verastegui	1037 Walnut St	City of Inglewood	Single Family Residential	1
4024026027	George Ringer	1041 Walnut St	City of Inglewood	Single Family Residential	1
4024026028	Felton & Shirley Napoleon	1045 Walnut St	City of Inglewood	Single Family Residential	1
4024026029	Joaquin & Josefina Garcia	133 W Hardy St	City of Inglewood	Single Family Residential	1
4024026031	Louis & Helen Pierlot	1010 S Fir Ave	City of Inglewood	Single Family Residential	1
4024026032	Martin Sanchez	1023 Walnut St	City of Inglewood	Single Family Residential	1
4024027001	DIKER ELDRED CO	1145 Walnut St	City of Inglewood	Single Family Residential	1
4024027002	Martin Anzures	1141 Walnut St	City of Inglewood	Single Family Residential	1
4024027003	Manuel & Wanda Rivera	1137 Walnut St	City of Inglewood	Single Family Residential	1
4024027004	Rose Villa	1133 Walnut St	City of Inglewood	Single Family Residential	1
4024027005	George Cooke	1129 Walnut St	City of Inglewood	Single Family Residential	1
4024027006	Ruben & Maria Aceves	1125 Walnut St	City of Inglewood	Single Family Residential	1
4024027007	Vincent & Maria Garcia	1121 Walnut St	City of Inglewood	Single Family Residential	1
4024027008	Willie Dunn Jr	1117 Walnut St	City of Inglewood	Single Family Residential	1
4024027009	Millard & Margaret Lockett Jr	1113 Walnut St	City of Inglewood	Single Family Residential	1
4024027010	Miguel & Maria Prado	1109 Walnut St	City of Inglewood	Single Family Residential	1
4024027011	Crescenciano & Maria Banuelos	1105 Walnut St	City of Inglewood	Single Family Residential	1
4024027012	Gilberto & Concepcion Barragan	1101 Walnut St	City of Inglewood	Single Family Residential	1
4024027013	Jose & Anna Gomez	1100 S Fir Ave	City of Inglewood	Single Family Residential	1
4024027014	Elvira Orozco	1104 S Fir Ave	City of Inglewood	Single Family Residential	1
4024027015	Victor & Rosa Gonzalez	1108 S Fir Ave	City of Inglewood	Single Family Residential	1

S-1. Supplemental Land Use Technical Report

Table D1

**Alternative B 2015 94dBA SEL Noise Contour Listing of Newly Exposed Residential Uses
Outside of the 1992 65 CNEL Noise Contour**

APN	Owner	Address	Jurisdiction	Type	DU
4024027016	Alex & Stella Padilla	1112 S Fir Ave	City of Inglewood	Single Family Residential	1
4024027017	Fred & Martha Pacheco	1116 S Fir Ave	City of Inglewood	Single Family Residential	1
4024027018	Juan & Elena Garcia	1120 S Fir Ave	City of Inglewood	Single Family Residential	1
4024027019	Luis Aguilar	1124 S Fir Ave	City of Inglewood	Single Family Residential	1
4024027020	Dorothy Marudas	1128 S Fir Ave	City of Inglewood	Single Family Residential	1
4024027021	Alfonso & Yolanda Orozco	1132 S Fir Ave	City of Inglewood	Single Family Residential	1
4024027022	Kay & Yet Wong	1136 S Fir Ave	City of Inglewood	Single Family Residential	1
4024027023	Benigno & Celia Huerta	1140 S Fir Ave	City of Inglewood	Single Family Residential	1
4024027024	Torre Jose Luis & Petra DeLa	1144 S Fir Ave	City of Inglewood	Single Family Residential	1
4024028005	Francisco & Maria Ortega	1235 Walnut St	City of Inglewood	Single Family Residential	1
4024028006	Antonio & Sonia Valle	1231 Walnut St	City of Inglewood	Single Family Residential	1
4024028007	David & Patsy Madding	1227 Walnut St	City of Inglewood	Single Family Residential	1
4024028008	Roberto & Alicia Gutierrez	1225 Walnut St	City of Inglewood	Single Family Residential	1
4024028009	Rafael Pulido	1221 Walnut St	City of Inglewood	Single Family Residential	1
4024028010	Marietta Davis	1219 Walnut St	City of Inglewood	Single Family Residential	1
4024028011	Luis & Ana Olmos	1215 Walnut St	City of Inglewood	Single Family Residential	1
4024028012	Pedro Venegas	1211 Walnut St	City of Inglewood	Single Family Residential	1
4024028013	Maria Ortiz	1209 Walnut St	City of Inglewood	Single Family Residential	1
4024028014	Concepcion Kuh Chin	1207 Walnut St	City of Inglewood	Single Family Residential	1
4024028015	Jesus & Maria Figueroa	1201 Walnut St	City of Inglewood	Single Family Residential	1
4024028016	Pedro & Teresa Rodriguez	1200 S Fir Ave	City of Inglewood	Single Family Residential	1
4024028017	Virgil Bartmess	1204 S Fir Ave	City of Inglewood	Single Family Residential	1
4024028018	Gregory & Janice Bartmess	1206 S Fir Ave	City of Inglewood	Single Family Residential	1
4024028019	Jorge & Ana Magallon	1210 S Fir Ave	City of Inglewood	Single Family Residential	1
4024028020	Sam & Joanne Kwelberg	1214 S Fir Ave	City of Inglewood	Single Family Residential	1
4024028021	Ruben & Frieda Ybarra	1216 S Fir Ave	City of Inglewood	Single Family Residential	1
4024028022	Francisco & Yolanda Baez	1220 S Fir Ave	City of Inglewood	Single Family Residential	1
4024028023	Manuel & Lydia Franco	1224 S Fir Ave	City of Inglewood	Single Family Residential	1
4024028024	Alfredo & June Vasquez	1228 S Fir Ave	City of Inglewood	Single Family Residential	1
4024028025	Dennis Vassel	1230 S Fir Ave	City of Inglewood	Single Family Residential	1
4024028026	Maria Martinez	1234 S Fir Ave	City of Inglewood	Single Family Residential	1
4024029001	Teresa & Alfonso Fernando Villacres	1145 S Grevillea Ave	City of Inglewood	Multi Family Residential	10
4024029002	Ernest & Jean Lovell	1137 S Grevillea Ave	City of Inglewood	Single Family Residential	1
4024029003	Tony & Phyllis Kelley	1133 S Grevillea Ave	City of Inglewood	Single Family Residential	1
4024029004	Lucas & Rosa Alvarado	1129 S Grevillea Ave	City of Inglewood	Single Family Residential	1
4024029005	Javier & Arat Venegas	1125 S Grevillea Ave	City of Inglewood	Single Family Residential	1
4024029006	Orlando & Juana Tellez	1121 S Grevillea Ave	City of Inglewood	Single Family Residential	1
4024029007	Joel & Esther Rocha	1117 S Grevillea Ave	City of Inglewood	Single Family Residential	1
4024029008	Arturo & Rosa Ruelas	1113 S Grevillea Ave	City of Inglewood	Single Family Residential	1
4024029009	Luis & Alicia Aguirre	1109 S Grevillea Ave	City of Inglewood	Single Family Residential	1
4024029010	Jose & Rosalina Urzua	1104 S Grevillea Ave	City of Inglewood	Single Family Residential	1
4024029011	Rodolfo & Maria Amezcuita	1101 S Grevillea Ave	City of Inglewood	Single Family Residential	1
4024029012	Alex & Stella Padilla	1100 Walnut St	City of Inglewood	Single Family Residential	1
4024029013	Antonio & Isabel Gomez	1104 Walnut St	City of Inglewood	Single Family Residential	1

Table D1

**Alternative B 2015 94dBA SEL Noise Contour Listing of Newly Exposed Residential Uses
Outside of the 1992 65 CNEL Noise Contour**

APN	Owner	Address	Jurisdiction	Type	DU
4024029014	Victor & Maria Campos	1108 Walnut St	City of Inglewood	Single Family Residential	1
4024029015	Armando & Bertha Ramirez	1112 Walnut St	City of Inglewood	Single Family Residential	1
4024029016	Bernardo & Gladys Montesino	1116 Walnut St	City of Inglewood	Single Family Residential	1
4024029017	Enrique & Irma Villanueva	1120 Walnut St	City of Inglewood	Single Family Residential	1
4024029018	Pilar & Maria Jimenez	1124 Walnut St	City of Inglewood	Single Family Residential	1
4024029019	Dorothy & Jesse Readus	1132 Walnut St	City of Inglewood	Single Family Residential	1
4024029020	INTERNATIONAL CHURCH	1134 Walnut St	City of Inglewood	Single Family Residential	1
4024029021	Roberto Mata	1136 Walnut St	City of Inglewood	Single Family Residential	1
4024029022	Edward & Arcelia Cerecedes	1140 Walnut St	City of Inglewood	Single Family Residential	1
4024029023	Franklin & Myrtle Bowen	1144 Walnut St	City of Inglewood	Single Family Residential	1
4024030007	Betty McAlpine	1229 S Grevillea Ave	City of Inglewood	Multi Family Residential	0
4024030008	Ramon & Rosario Rodriguez	1225 S Grevillea Ave	City of Inglewood	Single Family Residential	1
4024030009	Mildred Morphis	1221 S Grevillea Ave	City of Inglewood	Single Family Residential	1
4024030010	Secundino & Bertha Espinoza	1217 S Grevillea Ave	City of Inglewood	Single Family Residential	1
4024030011	Martha Martinez	1215 S Grevillea Ave	City of Inglewood	Single Family Residential	1
4024030012	Enrique & Veronica Rodriguez	1211 S Grevillea Ave	City of Inglewood	Single Family Residential	1
4024030013	Jose & Mercedes Urena	1209 S Grevillea Ave	City of Inglewood	Single Family Residential	1
4024030014	Isaac & Dawn Yoshinaga	1205 S Grevillea Ave	City of Inglewood	Single Family Residential	1
4024030015	Georgiana Tuck	1201 S Grevillea Ave	City of Inglewood	Single Family Residential	1
4024030016	Harlow McCrumby	110 W 98Th St	City of Inglewood	Single Family Residential	1
4024030017	Maria Jaramillo	1204 Walnut St	City of Inglewood	Single Family Residential	1
4024030018	Jorge & Jesus Cadena	1208 Walnut St	City of Inglewood	Single Family Residential	1
4024030019	Emmanuel & Fe Lingad	1210 Walnut St	City of Inglewood	Single Family Residential	1
4024030020	Calvin & Rosa Young	1214 Walnut St	City of Inglewood	Single Family Residential	1
4024030021	Juan & Teresa Villegas	1218 Walnut St	City of Inglewood	Single Family Residential	1
4024030022	Norman Moore	1220 Walnut St	City of Inglewood	Single Family Residential	1
4024030023	Efrain Martin Najar	1224 Walnut St	City of Inglewood	Single Family Residential	1
4024030024	Juan & Hilda Sanchez	1228 Walnut St	City of Inglewood	Single Family Residential	1
4024030025	Helmi Tinniste	1230 Walnut St	City of Inglewood	Single Family Residential	1
4024031001	Daniel Saucier	120 E Hardy St	City of Inglewood	Single Family Residential	1
4024031002	Jose & Maria Ruiz	118 E Hardy St	City of Inglewood	Single Family Residential	1
4024031003	Luis Garzon	116 E Hardy St	City of Inglewood	Single Family Residential	1
4024031004	Lucy Rankin	114 E Hardy St	City of Inglewood	Single Family Residential	1
4024031005	Jan & Ramona Alcott	1109 Maple St	City of Inglewood	Multi Family Residential	2
4024031006	Moises Lopez	1113 Maple St	City of Inglewood	Single Family Residential	1
4024031007	Carlos Juarez	1115 Maple St	City of Inglewood	Single Family Residential	1
4024031008	Lawrence Rios	1117 Maple St	City of Inglewood	Single Family Residential	1
4024031009	Guadalupe & Godeleva Avendano	1119 Maple St	City of Inglewood	Single Family Residential	1
4024031010	Miguel Escobar	1121 Maple St	City of Inglewood	Single Family Residential	1
4024031011	Guadalupe & Godeleva Avendano	1123 Maple St	City of Inglewood	Single Family Residential	1
4024031012	Carlos & Sofia Zacarias	1125 Maple St	City of Inglewood	Single Family Residential	1
4024031013	Juan Manuel & Manuela Cornejo	1127 Maple St	City of Inglewood	Single Family Residential	1
4024031014	Nabor & Elvira Juarez	1131 Maple St	City of Inglewood	Single Family Residential	1
4024031015	John & Rita Hendrickson	121 E 98Th St	City of Inglewood	Single Family Residential	1

S-1. Supplemental Land Use Technical Report

Table D1

**Alternative B 2015 94dBA SEL Noise Contour Listing of Newly Exposed Residential Uses
Outside of the 1992 65 CNEL Noise Contour**

APN	Owner	Address	Jurisdiction	Type	DU
4024031016	Abel & Margarita Sanchez	119 E 98Th St	City of Inglewood	Single Family Residential	1
4024031017	Phyllis Randol	117 E 98Th St	City of Inglewood	Single Family Residential	1
4024031018	Eduardo & Maria Gonzalez	115 E 98Th St	City of Inglewood	Single Family Residential	1
4024031019	Archie Holland	1144 S Grevillea Ave	City of Inglewood	Single Family Residential	1
4024031020	Lydia Fahrenholz	1140 S Grevillea Ave	City of Inglewood	Single Family Residential	1
4024031021	Luis Diaz	1136 S Grevillea Ave	City of Inglewood	Single Family Residential	1
4024031022	Juan & Ofelia Brisenio	1134 S Grevillea Ave	City of Inglewood	Single Family Residential	1
4024031023	Stanley Gregory	1130 S Grevillea Ave	City of Inglewood	Single Family Residential	1
4024031024	Nicolas & Teresa Salas	1126 S Grevillea Ave	City of Inglewood	Single Family Residential	1
4024031025	Antoine Peignard	1122 S Grevillea Ave	City of Inglewood	Single Family Residential	1
4024031026	Enrique & Silvia Perez	1118 S Grevillea Ave	City of Inglewood	Single Family Residential	1
4024031027	Salvador & Antonia Soria	1114 S Grevillea Ave	City of Inglewood	Single Family Residential	1
4024031028	Maria Sicairos	1108 S Grevillea Ave	City of Inglewood	Single Family Residential	1
4024031029	Antonio & Ofelia Arredondo	100 E Hardy St	City of Inglewood	Single Family Residential	1
4024031030	Norma Johnson	104 E Hardy St	City of Inglewood	Single Family Residential	1
4024031031	Derby Alvarez	106 E Hardy St	City of Inglewood	Single Family Residential	1
4024031032	Harold & Rasia Debar	110 E Hardy St	City of Inglewood	Single Family Residential	1
4024032001	Jose Herrera	1201 Maple St	City of Inglewood	Multi Family Residential	4
4024032002	Antonio & Alicia Gonzalez	1207 Maple St	City of Inglewood	Multi Family Residential	3
4024032003	Jesse & Consalacion Diaz	1209 Maple St	City of Inglewood	Multi Family Residential	0
4024032004	Juan & Maria Garcia	1215 Maple St	City of Inglewood	Multi Family Residential	2
4024032005	Miguel & Maria Varela	1217 Maple St	City of Inglewood	Multi Family Residential	2
4024032006	Jose & Maria Ibarra	1223 Maple St	City of Inglewood	Multi Family Residential	2
4024032007	Rigoberto Marron	1227 Maple St	City of Inglewood	Single Family Residential	1
4024032018	J R & Celia Chavez	1230 S Grevillea Ave	City of Inglewood	Single Family Residential	1
4024032019	Juan Estrada	1226 S Grevillea Ave	City of Inglewood	Single Family Residential	1
4024032020	Nelson Alvarado	1222 S Grevillea Ave	City of Inglewood	Single Family Residential	1
4024032021	Tiburcio & Guadalupe Maldonado	1216 S Grevillea Ave	City of Inglewood	Single Family Residential	1
4024032022	Pedro & Laura Diossa	1212 S Grevillea Ave	City of Inglewood	Single Family Residential	1
4024032023	Rodrigo & Ofelia Delcastillo	1210 S Grevillea Ave	City of Inglewood	Single Family Residential	1
4024032024	J M & Ema Sanchez	1206 S Grevillea Ave	City of Inglewood	Single Family Residential	1
4024032025	Teofilo & Bertha Lopez	1200 S Grevillea Ave	City of Inglewood	Single Family Residential	1
4024033019	Adolfo Gandarilla	1224 Maple St	City of Inglewood	Multi Family Residential	2
4024033020	Jose & Amparo Nunez	1220 Maple St	City of Inglewood	Multi Family Residential	2
4024033034	Salvador Vazquez Ibarra	1112 Maple St	City of Inglewood	Multi Family Residential	2
4024033035	Sophie Sigiel	1108 Maple St	City of Inglewood	Multi Family Residential	2
4024033038	Earle Ike Jr	202 E Hardy St	City of Inglewood	Single Family Residential	1
4024033039	Earle Ike Jr	200 E Hardy St	City of Inglewood	Single Family Residential	1
4024035003	Mario & Maria Jaime	312 E Hardy St	City of Inglewood	Multi Family Residential	0
4024035004	Homer & Ruth Williams	316 E Hardy St	City of Inglewood	Multi Family Residential	0
4024035005	Homer & Ruth Williams	322 E Hardy St	City of Inglewood	Single Family Residential	1
4024035006	Alfredo & Mercedes Estrella	326 E Hardy St	City of Inglewood	Multi Family Residential	6
4024035007	Norma Gahlbeck	328 E Hardy St	City of Inglewood	Single Family Residential	1
4024035009	Norma Gahlbeck	336 E Hardy St	City of Inglewood	Multi Family Residential	2

Table D1

**Alternative B 2015 94dBA SEL Noise Contour Listing of Newly Exposed Residential Uses
Outside of the 1992 65 CNEL Noise Contour**

APN	Owner	Address	Jurisdiction	Type	DU
4024035010	Homer & Ruth Williams	400 E Hardy St	City of Inglewood	Multi Family Residential	7
4024035011	Vanzola Clark	406 E Hardy St	City of Inglewood	Multi Family Residential	6
4024035012	Ralph Ejedawe	412 E Hardy St	City of Inglewood	Single Family Residential	1
4024035013	Lawrence & Jo Ann Booth	418 E Hardy St	City of Inglewood	Single Family Residential	1
4024035014	Sterling & Eileen Wilkins	420 E Hardy St #8	City of Inglewood	Multi Family Residential	7
4024035015	Gilberto & Ofelia Soltero	428 E Hardy St	City of Inglewood	Multi Family Residential	2
4024035016	Juan & Maria Romero	1101 Myrtle Ave	City of Inglewood	Single Family Residential	1
4024035017	Miguel & Maria Reveles	1105 Myrtle Ave	City of Inglewood	Single Family Residential	1
4024035018	Julian Mendoza	1107 Myrtle Ave	City of Inglewood	Single Family Residential	1
4024035019	Salvador & Angelina Barboza	1111 Myrtle Ave	City of Inglewood	Single Family Residential	1
4024035020	Donald & Bernadette Nicholson	1117 Myrtle Ave	City of Inglewood	Single Family Residential	1
4024035021	Medardo & Celina Fernandez	429 E 97Th St	City of Inglewood	Single Family Residential	1
4024035022	Robert & Maxine Boyce	425 E 97Th St	City of Inglewood	Multi Family Residential	5
4024035023	Prefeuta Terrones	423 E 97Th St	City of Inglewood	Single Family Residential	1
4024035024	Delories Kelly	419 E 97Th St	City of Inglewood	Single Family Residential	1
4024035025	Invs Wise	415 E 97Th St	City of Inglewood	Multi Family Residential	2
4024035026	Cornell Sandifer	411 E 97Th St	City of Inglewood	Multi Family Residential	8
4024035027	Jose & Gabriela Gonzalez	407 E 97Th St	City of Inglewood	Multi Family Residential	2
4024035028	Marie Quillen	401 E 97Th St	City of Inglewood	Single Family Residential	1
4024035029	DURAN LEONARDO CO	339 E 97Th St #B	City of Inglewood	Multi Family Residential	4
4024035030	Ranford & Lois Coleman	333 E 97Th St	City of Inglewood	Single Family Residential	1
4024035031	Florentino & Maria Andrade	327 E 97Th St #1	City of Inglewood	Multi Family Residential	3
4024035032	Joel Astorga Perez	323 E 97Th St	City of Inglewood	Single Family Residential	1
4024035033	Omar & Herminia Ubeda	321 E 97Th St	City of Inglewood	Single Family Residential	1
4024035034	Miguel & Natividad Casillas	319 E 97Th St	City of Inglewood	Multi Family Residential	0
4024035035	Robert Buchanan	313 E 97Th St	City of Inglewood	Multi Family Residential	0
4024035036	Justino & Angelina Vargas	309 E 97Th St	City of Inglewood	Single Family Residential	1
4024036003	Harold & Beatrice Miller	304 E 97Th St	City of Inglewood	Multi Family Residential	0
4024036004	Jose & Luis Fernando Flores	308 E 97Th St	City of Inglewood	Single Family Residential	1
4024036006	Alberto Ramos	322 E 97Th St	City of Inglewood	Single Family Residential	1
4024036007	Alberto & Gregorio Ramos	326 E 97Th St	City of Inglewood	Single Family Residential	1
4024036008	Rogelio & Rosario Mercado	1135 Larch St	City of Inglewood	Single Family Residential	1
4024036009	Helen Balliet	400 E 97Th St	City of Inglewood	Single Family Residential	1
4024036010	JOHNSON HORACE CO	404 E 97Th St	City of Inglewood	Multi Family Residential	6
4024036011	HOUSEHOLD FIN CALIF	406 E 97Th St	City of Inglewood	Multi Family Residential	4
4024036012	John & Alma Jones	408 E 97Th St	City of Inglewood	Multi Family Residential	5
4024036013	Henry Unemoto	412 E 97Th St	City of Inglewood	Multi Family Residential	2
4024036014	Hilda Petsche	416 E 97Th St	City of Inglewood	Multi Family Residential	0
4024036015	Lawrence & Debra Lee	422 E 97Th St	City of Inglewood	Single Family Residential	1
4024036016	Larry & Kathleen Wiggs	424 E 97Th St	City of Inglewood	Multi Family Residential	3
4024036017	Lawrence & Debra Lee	430 E 97Th St	City of Inglewood	Multi Family Residential	4
4024036018	Lawrence & Harlan Lee Sr	438 E 97Th St	City of Inglewood	Single Family Residential	1
4024036019	Norman Evans	1135 Myrtle Ave	City of Inglewood	Single Family Residential	1
4024036020	Rafael Brown	1137 Myrtle Ave	City of Inglewood	Single Family Residential	1

S-1. Supplemental Land Use Technical Report

Table D1

**Alternative B 2015 94dBA SEL Noise Contour Listing of Newly Exposed Residential Uses
Outside of the 1992 65 CNEL Noise Contour**

APN	Owner	Address	Jurisdiction	Type	DU
4024036021	Jerry Successor Guzzetta	1139 Myrtle Ave	City of Inglewood	Single Family Residential	1
4024036023	Carlos & Daisy Cruz	439 E 98Th St	City of Inglewood	Single Family Residential	1
4024036024	Carlos Rivera	437 E 98Th St	City of Inglewood	Single Family Residential	1
4024036025	Ronald & Deborah Houston	435 E 98Th St	City of Inglewood	Single Family Residential	1
4024036026	Amando & Elvira Mendoza	433 E 98Th St	City of Inglewood	Single Family Residential	1
4024036027	Alfredo Barragan	429 E 98Th St	City of Inglewood	Multi Family Residential	9
4024036028	Lorenzo Rosales	427 E 98Th St	City of Inglewood	Multi Family Residential	2
4024036029	N'yi's'ela Watts-Afriyie	423 E 98Th St	City of Inglewood	Multi Family Residential	3
4024036031	Manque Winters	411 E 98Th St	City of Inglewood	Multi Family Residential	3
4024036032	Abraham & Evangelina Valdez	405 E 98Th St	City of Inglewood	Multi Family Residential	3
4024036033	Mario Luna	401 E 98Th St	City of Inglewood	Single Family Residential	1
4024036034	Gregorio & Zenaida Ramos	1138 Larch St	City of Inglewood	Single Family Residential	1
4024036035	Alejandro & Estelita Marquez	1139 Larch St	City of Inglewood	Single Family Residential	1
4024036036	Heriberto Maldonado	327 E 98Th St	City of Inglewood	Single Family Residential	1
4024036037	Teodoro & Rosalba Soto	323 E 98Th St	City of Inglewood	Single Family Residential	1
4024036038	Ray & Frieda Batchelor	321 E 98Th St	City of Inglewood	Single Family Residential	1
4024036039	Charlene Fellows-Boor	319 E 98Th St	City of Inglewood	Multi Family Residential	0
4024036040	Alejandro Cortez	317 E 98Th St	City of Inglewood	Single Family Residential	1
4024036044	Harry & Ann Joseph	311 E 98Th St	City of Inglewood	Multi Family Residential	6
4024036045	Cristina & Sergio Garcia	312 E 97Th St	City of Inglewood	Multi Family Residential	0
4024036046	Eusebio & Edith Orozco	316 E 97Th St	City of Inglewood	Multi Family Residential	0
4024037001	Rafael Jimenez	1201 Myrtle Ave	City of Inglewood	Multi Family Residential	3
4024037002	Martha Villagomez	435 E 99Th St	City of Inglewood	Single Family Residential	1
4024037003	Victor & Teresa Flores	436 E 98Th St	City of Inglewood	Multi Family Residential	2
4024037004	Refuigo & Benjamin Hernandez	433 E 99Th St	City of Inglewood	Single Family Residential	0
4024037005	Francisco Jara	432 E 98Th St	City of Inglewood	Single Family Residential	1
4024037006	Gaylord Lucas	429 E 99Th St	City of Inglewood	Single Family Residential	1
4024037007	Antonio & Estela Caballero	428 E 98Th St	City of Inglewood	Multi Family Residential	2
4024037008	Jorge & Cecilia Granados	425 E 99Th St	City of Inglewood	Single Family Residential	1
4024037009	O C Morris	426 E 98Th St	City of Inglewood	Single Family Residential	1
4024037010	Walter Deane	421 E 99Th St	City of Inglewood	Single Family Residential	1
4024037011	Javier Camberos	422 E 98Th St	City of Inglewood	Single Family Residential	1
4024037012	Nathaniel & Jo Anne Berry	417 E 99Th St	City of Inglewood	Single Family Residential	1
4024037013	Ruth Bailey	418 E 98Th St	City of Inglewood	Single Family Residential	1
4024037014	Thomas & Delores Benwell	413 E 99Th St	City of Inglewood	Single Family Residential	1
4024037015	Armando & Barragan David Rodriguez	414 E 98Th St	City of Inglewood	Multi Family Residential	2
4024037016	Jose & Teresa Mejia	411 E 99Th St	City of Inglewood	Multi Family Residential	3
4024037017	Wilma Kirk	408 E 98Th St	City of Inglewood	Single Family Residential	1
4024037018	Armen & Satenik Asadourian	407 E 99Th St	City of Inglewood	Single Family Residential	1
4024037019	Francisco Vargas	404 E 98Th St	City of Inglewood	Single Family Residential	1
4024037020	Rafaela Elicia Cardona Gomez	403 E 99Th St	City of Inglewood	Single Family Residential	1
4024037021	Charlene Sanders	343 E 99Th St	City of Inglewood	Single Family Residential	1
4024037022	Ruben & Juana Rodriguez	400 E 98Th St	City of Inglewood	Single Family Residential	1
4024037023	Kenneth Farris	333 E 99Th St	City of Inglewood	Single Family Residential	1

Table D1

**Alternative B 2015 94dBA SEL Noise Contour Listing of Newly Exposed Residential Uses
Outside of the 1992 65 CNEL Noise Contour**

APN	Owner	Address	Jurisdiction	Type	DU
4024037024	Harold & Dolores Kightlinger	332 E 98Th St	City of Inglewood	Single Family Residential	1
4024037025	Maria Salcedo	329 E 99Th St	City of Inglewood	Single Family Residential	1
4024037026	CAL INV GROUP	328 E 98Th St	City of Inglewood	Single Family Residential	1
4024037027	Gabriel Chavez	325 E 99Th St	City of Inglewood	Single Family Residential	1
4024037028	Martin & Ana Ceja	324 E 98Th St	City of Inglewood	Single Family Residential	1
4024037029	Juan Martinez	323 E 99Th St	City of Inglewood	Single Family Residential	1
4024037030	Daniel & Sandra Velez	322 E 98Th St	City of Inglewood	Single Family Residential	1
4024037031	Regino & Maria Macias	319 E 99Th St	City of Inglewood	Single Family Residential	1
4024037032	Antonio Dominguez	320 E 98Th St	City of Inglewood	Single Family Residential	1
4024037033	Fulgencio & Guadalupe Graciano	317 E 99Th St	City of Inglewood	Single Family Residential	1
4024037034	Howard & Norine Beyers	318 E 98Th St	City of Inglewood	Single Family Residential	1
4024037035	Martin Magallanes	315 E 99Th St	City of Inglewood	Single Family Residential	1
4024037036	Geroge & Julie Hall	314 E 98Th St	City of Inglewood	Single Family Residential	1
4024037038	Jose Velez	312 E 98Th St	City of Inglewood	Single Family Residential	1
4024038005	Frederick & Patricia Simpson	314 E 99Th St #B	City of Inglewood	Multi Family Residential	4
4024038006	Felipe Gonzalez	318 E 99Th St	City of Inglewood	Multi Family Residential	4
4024038007	Felipe Gonzalez	322 E 99Th St	City of Inglewood	Multi Family Residential	4
4024040001	Kemp & Virgel Stallworth	500 E 97Th St	City of Inglewood	Multi Family Residential	4
4024040002	Paul & Kathryn Rindone	504 E 97Th St	City of Inglewood	Single Family Residential	1
4024040003	John Egbo	1146 Myrtle Ave	City of Inglewood	Multi Family Residential	2
4024040004	Manuel & Otilia Hernandez	1148 Myrtle Ave	City of Inglewood	Single Family Residential	1
4024040006	Zephran Hamlin	518 E 97Th St	City of Inglewood	Multi Family Residential	8
4024040007	Rodolfo & Martha Gomez	520 E 97Th St	City of Inglewood	Multi Family Residential	4
4024040008	Gene Armstrong	524 E 97Th St	City of Inglewood	Multi Family Residential	6
4024040009	William Decd Goins Jr	530 E 97Th St	City of Inglewood	Multi Family Residential	8
4024040011	Luis & Josefina Gamboa	536 E 97Th St	City of Inglewood	Multi Family Residential	4
4024040012	Lns Servs Aurora	540 E 97Th St	City of Inglewood	Multi Family Residential	2
4024040013	Essie Hill	544 E 97Th St	City of Inglewood	Single Family Residential	1
4024040014	B W & Lela Hightower	550 E 97Th St	City of Inglewood	Multi Family Residential	3
4024040015	Walter Tillman	1143 S Flower St	City of Inglewood	Multi Family Residential	4
4024040016	Coello	1147 S Flower St	City of Inglewood	Multi Family Residential	4
4024040018	Alfonso & Yolanda Orozco	549 E 99Th St #1	City of Inglewood	Multi Family Residential	9
4024040019	Phillip Smith	545 E 99Th St	City of Inglewood	Multi Family Residential	8
4024040020	George & Gratis Bryant	541 E 99Th St	City of Inglewood	Single Family Residential	1
4024040021	James & Elisabeth Miles	537 E 99Th St	City of Inglewood	Multi Family Residential	3
4024040022	Carmen Vargas	533 E 99Th St	City of Inglewood	Multi Family Residential	2
4024040023	Jose & Prudencia Gomez	529 E 99Th St	City of Inglewood	Single Family Residential	1
4024040024	Milton & Charlotte Mabry	525 E 99Th St	City of Inglewood	Multi Family Residential	8
4024040027	Deloris Marshall	501 E 99Th St	City of Inglewood	Multi Family Residential	5
4024040028	Stella Stark	519 E 99Th St #1	City of Inglewood	Multi Family Residential	8
4024040029	Herman & Jackie Bose	515 E 99Th St	City of Inglewood	Multi Family Residential	8
4024041001	CVHS HOSPITAL CORP	1100 Myrtle Ave #1	City of Inglewood	Multi Family Residential	0
4024041002	CVHS HOSPITAL CORP	1108 Myrtle Ave	City of Inglewood	Single Family Residential	0
4024041004	CVHS HOSPITAL CORP	510 E Hardy St	City of Inglewood	Single Family Residential	0

S-1. Supplemental Land Use Technical Report

Table D1

Alternative B 2015 94dBA SEL Noise Contour Listing of Newly Exposed Residential Uses Outside of the 1992 65 CNEL Noise Contour

APN	Owner	Address	Jurisdiction	Type	DU
4024041006	CVHS HOSPITAL CORP	520 E Hardy St	City of Inglewood	Multi Family Residential	0
4024041017	David Finzi	541 E 97Th St	City of Inglewood	Multi Family Residential	9
4024041018	Bkrs	537 E 97Th St	City of Inglewood	Multi Family Residential	3
4024041019	David Mirrafati	533 E 97Th St	City of Inglewood	Multi Family Residential	9
4024041021	Godfrey Say	521 E 97Th St	City of Inglewood	Multi Family Residential	9
4024041022	D Beverly Morable	517 E 97Th St	City of Inglewood	Multi Family Residential	9
4024041023	Olga Cervantes	515 E 97Th St	City of Inglewood	Multi Family Residential	2
4024041024	Vilmore & Ruth Schexnayder	509 E 97Th St	City of Inglewood	Single Family Residential	1
4024041025	Ruben & Juana Ibarra	1116 Myrtle Ave	City of Inglewood	Single Family Residential	1
4024041026	Gene & Pauline Huffman	1122 Myrtle Ave	City of Inglewood	Single Family Residential	1
4024041030	Carol Chung	525 E 97Th St	City of Inglewood	Multi Family Residential	8
4024041031	Carol Chung	527 E 97Th St	City of Inglewood	Multi Family Residential	8
4024041032	J Michael & Shirley Bigel	545 E 97Th St	City of Inglewood	Multi Family Residential	6
4024041033	Manuel & Cruz Retamoza	551 E 97Th St	City of Inglewood	Single Family Residential	1
4024041034	Joann Hernandez	555 E 97Th St	City of Inglewood	Single Family Residential	1
4024041035	Katherine Stephenson	1121 S Flower St	City of Inglewood	Single Family Residential	1
4024041040	CVHS HOSPITAL CORP	516 E Hardy St	City of Inglewood	Single Family Residential	0
4024042001	Millicent Serrao	620 E Hardy St	City of Inglewood	Multi Family Residential	2
4024042002	Adolfo & Antonia Delacruz	1106 S Flower St	City of Inglewood	Single Family Residential	1
4024042003	Elizabeth Kemp	1110 S Flower St	City of Inglewood	Single Family Residential	1
4024042004	Robert Dean	628 E Hardy St	City of Inglewood	Multi Family Residential	8
4024042005	Eligio Ruiz	632 E Hardy St	City of Inglewood	Multi Family Residential	4
4024042008	Jose Arana	700 E Hardy St	City of Inglewood	Single Family Residential	1
4024042009	Alfredo & Hilda Zepeda	704 E Hardy St	City of Inglewood	Multi Family Residential	2
4024042011	Manuel & Evelyn Galeon	712 E Hardy St	City of Inglewood	Multi Family Residential	8
4024042012	Crayton & Brenda James	716 E Hardy St	City of Inglewood	Multi Family Residential	0
4024042013	Earl & Hazel Livingston	720 E Hardy St	City of Inglewood	Multi Family Residential	8
4024042014	Charles & Annette Austin	724 E Hardy St	City of Inglewood	Multi Family Residential	20
4024042017	Mario & Marcella Arciniega	1125 S Prairie Ave #7	City of Inglewood	Multi Family Residential	7
4024042018	Jose & Maria Rojas	653 E 97Th St	City of Inglewood	Multi Family Residential	5
4024042019	Jose & Maria Rojas	649 E 97Th St	City of Inglewood	Multi Family Residential	7
4024042020	Raul & Socorro Garcia	641 E 97Th St	City of Inglewood	Multi Family Residential	6
4024042021	Lula Jones	637 E 97Th St	City of Inglewood	Single Family Residential	1
4024042022	Ram & Lillian Mittal	633 E 97Th St	City of Inglewood	Multi Family Residential	8
4024042023	Francisco & Zoila Perez	629 E 97Th St	City of Inglewood	Multi Family Residential	0
4024042024	Jacqueline Mitchell	625 E 97Th St	City of Inglewood	Multi Family Residential	5
4024042027	Douglas Gray	615 E 97Th St	City of Inglewood	Multi Family Residential	2
4024042028	Dolores Hernandez	611 E 97Th St	City of Inglewood	Multi Family Residential	2
4024042029	Ronald & Lucille Gruenke	605 E 97Th St	City of Inglewood	Single Family Residential	1
4024042030	Dolores Plummer	601 E 97Th St	City of Inglewood	Single Family Residential	1
4024042031	Josephine Gomez	1126 S Flower St	City of Inglewood	Single Family Residential	1
4024042032	Josephine Gomez	1122 S Flower St	City of Inglewood	Single Family Residential	1
4024042033	Armando & Maria Lopez	1118 S Flower St	City of Inglewood	Single Family Residential	1
4024042034	Josie Anderson	636 E Hardy St	City of Inglewood	Multi Family Residential	10

Table D1

**Alternative B 2015 94dBA SEL Noise Contour Listing of Newly Exposed Residential Uses
Outside of the 1992 65 CNEL Noise Contour**

APN	Owner	Address	Jurisdiction	Type	DU
4024043002	COBIAN MARIANO CO	610 E 97Th St	City of Inglewood	Multi Family Residential	16
4024043003	Ram & Lillian Mittal	618 E 97Th St	City of Inglewood	Multi Family Residential	16
4024043004	MBM PROPERTIES	630 E 97Th St	City of Inglewood	Multi Family Residential	10
4024043005	Ben Lett	636 E 97Th St	City of Inglewood	Multi Family Residential	9
4024043006	Earl & Irene Jones	640 E 97Th St #1	City of Inglewood	Multi Family Residential	9
4024043007	John & Jacqueline Furby	644 E 97Th St	City of Inglewood	Multi Family Residential	8
4024043008	Jerome & Sydney McAlpin	648 E 97Th St	City of Inglewood	Multi Family Residential	5
4024043015	Columbus McAlpin	649 E 99Th St	City of Inglewood	Multi Family Residential	10
4024043016	Wing & Katie Louie	643 E 99Th St	City of Inglewood	Multi Family Residential	18
4024043018	Props Mbds	633 E 99Th St	City of Inglewood	Multi Family Residential	12
4024043019	Alyce Keppler	625 E 99Th St	City of Inglewood	Multi Family Residential	12
4024043026	Norris & Mattie Guilford	632 E 97Th St	City of Inglewood	Multi Family Residential	9
4024043027	Leonard & Joan Beck	1135 S Prairie Ave	City of Inglewood	Multi Family Residential	33
4024043028	William McLaughlin	621 E 99Th St	City of Inglewood	Multi Family Residential	28
4025012018	Leola Robinson Barner	9531 S 11Th Ave	City of Inglewood	Single Family Residential	1
4025012019	Lawrence & Eveline Ross	9537 S 11Th Ave	City of Inglewood	Single Family Residential	1
4025012020	Willard & Martha Penn	9601 S 11Th Ave	City of Inglewood	Single Family Residential	1
4025012021	Booker & Ardis Walton	9607 S 11Th Ave	City of Inglewood	Single Family Residential	1
4025012022	Wesley Pate	9613 S 11Th Ave	City of Inglewood	Single Family Residential	1
4025012023	Carl & Y J Hargrove	9619 S 11Th Ave	City of Inglewood	Single Family Residential	1
4025012024	Denise Perry	9625 S 11Th Ave	City of Inglewood	Single Family Residential	1
4025012025	Napoleon & Gail Herron	9701 S 11Th Ave	City of Inglewood	Single Family Residential	1
4025012026	Wilfred & Betty Taylor	9707 S 11Th Ave	City of Inglewood	Single Family Residential	1
4025012027	Jimmy & Peggy Aldridge	9713 S 11Th Ave	City of Inglewood	Single Family Residential	1
4025013018	Jestelle Barnett	9531 S 10Th Ave	City of Inglewood	Single Family Residential	1
4025013019	Lonnie Ware	9530 S 11Th Ave	City of Inglewood	Single Family Residential	1
4025014018	Richard Welch	9541 Crenshaw Blvd	City of Inglewood	Multi Family Residential	4
4025014019	Thomas Donnell	9530 S 10Th Ave	City of Inglewood	Single Family Residential	1
4025015001	Glen Arakawa	9601 Crenshaw Blvd	City of Inglewood	Multi Family Residential	4
4025015002	Glen Arakawa	9609 Crenshaw Blvd	City of Inglewood	Multi Family Residential	4
4025015003	Glen Arakawa	9617 Crenshaw Blvd	City of Inglewood	Multi Family Residential	4
4025015004	Glen Arakawa	9625 Crenshaw Blvd	City of Inglewood	Multi Family Residential	4
4025015005	WILLOWBROOK CO	9633 Crenshaw Blvd	City of Inglewood	Multi Family Residential	4
4025015006	Jack & Rachel Felthouse	9701 Crenshaw Blvd	City of Inglewood	Multi Family Residential	4
4025015007	Melvyn Bell	9709 Crenshaw Blvd	City of Inglewood	Multi Family Residential	4
4025015008	Phalance Burkhalter	9717 Crenshaw Blvd	City of Inglewood	Multi Family Residential	4
4025015021	B Nolyntia Brangman	9712 S 10Th Ave	City of Inglewood	Single Family Residential	1
4025015022	David & Loretta Van Putten	9706 S 10Th Ave	City of Inglewood	Single Family Residential	1
4025015023	George & Allura Wright	9700 S 10Th Ave	City of Inglewood	Single Family Residential	1
4025015024	Carole Hernandez	9624 S 10Th Ave	City of Inglewood	Single Family Residential	1
4025015025	David & Barbara Hill Jr	9618 S 10Th Ave	City of Inglewood	Single Family Residential	1
4025015026	Willie West Jr	9612 S 10Th Ave	City of Inglewood	Single Family Residential	1
4025015027	Robert & Mary Harrison	9606 S 10Th Ave	City of Inglewood	Single Family Residential	1
4025015028	Elizabeth Deaver	9600 S 10Th Ave	City of Inglewood	Single Family Residential	1

S-1. Supplemental Land Use Technical Report

Table D1

Alternative B 2015 94dBA SEL Noise Contour Listing of Newly Exposed Residential Uses Outside of the 1992 65 CNEL Noise Contour

APN	Owner	Address	Jurisdiction	Type	DU
4025016001	Bennie & Patty Baucham	9601 S 10Th Ave	City of Inglewood	Single Family Residential	1
4025016002	William & Beverly Lawrence	9607 S 10Th Ave	City of Inglewood	Single Family Residential	1
4025016003	Milford & Lois Owens	9613 S 10Th Ave	City of Inglewood	Single Family Residential	1
4025016004	James & Annie Wesley	9619 S 10Th Ave	City of Inglewood	Single Family Residential	1
4025016005	Larry Gray	9625 S 10Th Ave	City of Inglewood	Single Family Residential	1
4025016006	Sherri Brown	9701 S 10Th Ave	City of Inglewood	Single Family Residential	1
4025016007	Jonathan & Margaret Cypress	9707 S 10Th Ave	City of Inglewood	Single Family Residential	1
4025016008	Fred & Johnnie Hanson Jr	9713 S 10Th Ave	City of Inglewood	Single Family Residential	1
4025016021	Carl & Sebrina Jeter	9712 S 11Th Ave	City of Inglewood	Single Family Residential	1
4025016022	Robert Lane	9706 S 11Th Ave	City of Inglewood	Single Family Residential	1
4025016023	Hollis & Diane Hubbard	9700 S 11Th Ave	City of Inglewood	Single Family Residential	1
4025016024	Warren & Barbara Henderson	9624 S 11Th Ave	City of Inglewood	Single Family Residential	1
4025016025	Nathaniel & Carrie Martin	9618 S 11Th Ave	City of Inglewood	Single Family Residential	1
4025016026	Edward Cross	9612 S 11Th Ave	City of Inglewood	Single Family Residential	1
4025016027	Marvin & Minnie Smith	9606 S 11Th Ave	City of Inglewood	Single Family Residential	1
4025016028	Jamie Simpson	9600 S 11Th Ave	City of Inglewood	Single Family Residential	1
4027011001	Maria Solares	2937 W Hardy St	City of Inglewood	Single Family Residential	1
4027014001	FOSTER RONALD CHURCH GOD	9602 Crenshaw Blvd	City of Inglewood	Single Family Residential	1
4027014002	Sherman & Fern Jackson	9606 Crenshaw Blvd	City of Inglewood	Single Family Residential	1
4027014003	Roy & Thelma Harris Jr	9610 Crenshaw Blvd	City of Inglewood	Single Family Residential	1
4027014004	Porter & Josephine Evans	9614 Crenshaw Blvd	City of Inglewood	Single Family Residential	1
4027014005	Glenn Smith	9618 Crenshaw Blvd	City of Inglewood	Single Family Residential	1
4027014006	Doris Duckett	9622 Crenshaw Blvd	City of Inglewood	Single Family Residential	1
4027014007	Marvin & Etta McMahan	9626 Crenshaw Blvd	City of Inglewood	Single Family Residential	1
4027014008	Elenoid & Helen Dave	9700 Crenshaw Blvd	City of Inglewood	Single Family Residential	1
4027014017	Herman & Judy Woods	9629 S 8Th Ave	City of Inglewood	Single Family Residential	1
4027014018	David & Tamrie Freeman	9625 S 8Th Ave	City of Inglewood	Single Family Residential	1
4027014019	Alvin Santiel	9621 S 8Th Ave	City of Inglewood	Single Family Residential	1
4027014020	Mildred Mitchell	9617 S 8Th Ave	City of Inglewood	Single Family Residential	1
4027014021	Kenneth & Jerry Powe	9613 S 8Th Ave	City of Inglewood	Single Family Residential	1
4027014022	Henry & Marjorie Williams	9609 S 8Th Ave	City of Inglewood	Single Family Residential	1
4027014023	Bobbie Hines	9605 S 8Th Ave	City of Inglewood	Single Family Residential	1
4027014024	Pauletta & Joseph Bradshaw	9601 S 8Th Ave	City of Inglewood	Single Family Residential	1
4027017001	Angela & Alfred Blue	9602 S 8Th Ave	City of Inglewood	Single Family Residential	1
4027017002	Patricia Burnett	9606 S 8Th Ave	City of Inglewood	Single Family Residential	1
4027017003	Velma Noble	9610 S 8Th Ave	City of Inglewood	Single Family Residential	1
4027017004	Thelma Galloway	9614 S 8Th Ave	City of Inglewood	Single Family Residential	1
4027017005	Joyce Logan	9618 S 8Th Ave	City of Inglewood	Single Family Residential	1
4027017006	Roderick Rideau	9622 S 8Th Ave	City of Inglewood	Single Family Residential	1
4027017007	Clara Harper	9626 S 8Th Ave	City of Inglewood	Single Family Residential	1
4027017008	Ronald & Gladney Johnson	9630 S 8Th Ave	City of Inglewood	Single Family Residential	1
4027017017	Owen & Constance Fraser	9625 S 7Th Ave	City of Inglewood	Single Family Residential	1
4027017018	Maria Mercado	9621 S 7Th Ave	City of Inglewood	Single Family Residential	1
4027017019	Rosa Lynn Nash	9617 S 7Th Ave	City of Inglewood	Single Family Residential	1

Table D1

**Alternative B 2015 94dBA SEL Noise Contour Listing of Newly Exposed Residential Uses
Outside of the 1992 65 CNEL Noise Contour**

APN	Owner	Address	Jurisdiction	Type	DU
4027017020	Calvin & Joyce Henry	9613 S 7Th Ave	City of Inglewood	Single Family Residential	1
4027017021	Sherman Carter Jr	9609 S 7Th Ave	City of Inglewood	Single Family Residential	1
4027017022	Claudia Holmes	9605 S 7Th Ave	City of Inglewood	Single Family Residential	1
4027017023	Milton & Elenora Carpenter	9601 S 7Th Ave	City of Inglewood	Single Family Residential	1
4027018001	James & Sylvia Smith	9602 S 7Th Ave	City of Inglewood	Single Family Residential	1
4027018002	Lillian Benbow	9606 S 7Th Ave	City of Inglewood	Single Family Residential	1
4027018003	Harvey & Clara Jones	9610 S 7Th Ave	City of Inglewood	Single Family Residential	1
4027018004	Chris & Sharron Hickey	9614 S 7Th Ave	City of Inglewood	Single Family Residential	1
4027018005	Letitia Rene Smith	9618 S 7Th Ave	City of Inglewood	Single Family Residential	1
4027018006	Tessie Crowder	9622 S 7Th Ave	City of Inglewood	Single Family Residential	1
4027018007	Frances Denmon	9626 S 7Th Ave	City of Inglewood	Single Family Residential	1
4027018008	Curtis McEwing Jr	9700 S 7Th Ave	City of Inglewood	Single Family Residential	1
4027018016	Leslie & Charlean Hayes	9629 S 6Th Ave	City of Inglewood	Single Family Residential	1
4027018017	Jacques & Linda Roussel	9625 S 6Th Ave	City of Inglewood	Single Family Residential	1
4027018018	Beulah Jenkins	9621 S 6Th Ave	City of Inglewood	Single Family Residential	1
4027018019	Charlie & Darlena Francis	9617 S 6Th Ave	City of Inglewood	Single Family Residential	1
4027018020	Francisco & Angela Mendoza	9613 S 6Th Ave	City of Inglewood	Single Family Residential	1
4027018021	Ricky & Karen Hill	9609 S 6Th Ave	City of Inglewood	Single Family Residential	1
4027018022	Marilyn White	9605 S 6Th Ave	City of Inglewood	Single Family Residential	1
4027018023	Fay Johnson	9601 S 6Th Ave	City of Inglewood	Single Family Residential	1
4027021001	Allen & Tonie Sorrell	9602 S 6Th Ave	City of Inglewood	Single Family Residential	1
4027021002	John Sims Jr	9606 S 6Th Ave	City of Inglewood	Single Family Residential	1
4027021003	Celedonio & Elvira Arana	9610 S 6Th Ave	City of Inglewood	Single Family Residential	1
4027021004	Evelyn Edwards	9614 S 6Th Ave	City of Inglewood	Single Family Residential	1
4027021005	Dewitt & Cassandra Latham	9618 S 6Th Ave	City of Inglewood	Single Family Residential	1
4027021006	Kenneth & Latonya Alexander	9622 S 6Th Ave	City of Inglewood	Single Family Residential	1
4027021007	Andrew & Etta Timmons	9626 S 6Th Ave	City of Inglewood	Single Family Residential	1
4027021018	Joyce Garner	9625 S 5Th Ave	City of Inglewood	Single Family Residential	1
4027021019	Clennis Justice	9621 S 5Th Ave	City of Inglewood	Single Family Residential	1
4027021020	Karen Denise Waters	9617 S 5Th Ave	City of Inglewood	Single Family Residential	1
4027021021	Robert Ward	9613 S 5Th Ave	City of Inglewood	Single Family Residential	1
4027021022	Willie & La Verne Mann	9609 S 5Th Ave	City of Inglewood	Single Family Residential	1
4027021023	Dennis & Caroline Baker	9605 S 5Th Ave	City of Inglewood	Single Family Residential	1
4027021024	Edward Booker	9601 S 5Th Ave	City of Inglewood	Single Family Residential	1
4027022002	Henry Hogg	9606 S 5Th Ave	City of Inglewood	Single Family Residential	1
4027022003	Irma Freeman	9610 S 5Th Ave	City of Inglewood	Single Family Residential	1
4027022004	Walter & Linda Caldwell	9616 S 5Th Ave	City of Inglewood	Single Family Residential	1
4027022005	Patsy Brackens	9622 S 5Th Ave	City of Inglewood	Single Family Residential	1
4027022006	Leonard & Dolores Matthews	9626 S 5Th Ave	City of Inglewood	Single Family Residential	1
4027022015	Dwight Johnson	9627 S 4Th Ave	City of Inglewood	Single Family Residential	1
4027022016	Raymond & Dorothy Farrington	9623 S 4Th Ave	City of Inglewood	Single Family Residential	1
4027022017	Thomas & Rebecca Woods	9617 S 4Th Ave	City of Inglewood	Single Family Residential	1
4027022018	Alvenice & Pearley Johnson	9611 S 4Th Ave	City of Inglewood	Single Family Residential	1
4027022019	Jo Bennett	9607 S 4Th Ave	City of Inglewood	Single Family Residential	1

S-1. Supplemental Land Use Technical Report

Table D1

Alternative B 2015 94dBA SEL Noise Contour Listing of Newly Exposed Residential Uses Outside of the 1992 65 CNEL Noise Contour

APN	Owner	Address	Jurisdiction	Type	DU
4027025003	Helen Major	9610 S 4Th Ave	City of Inglewood	Single Family Residential	1
4027025004	Darnell Wade	9612 S 4Th Ave	City of Inglewood	Single Family Residential	1
4027025005	Percy & Jessie Lee	9620 S 4Th Ave	City of Inglewood	Single Family Residential	1
4027025016	John Williams	9623 S 3Rd Ave	City of Inglewood	Single Family Residential	1
4027025017	Sharlene Rose Kimble	9617 S 3Rd Ave	City of Inglewood	Single Family Residential	1
4027025018	Jackson Whitaker	9611 S 3Rd Ave	City of Inglewood	Single Family Residential	1
4027026005	Willie & Ruby Tobias	9620 S 3Rd Ave	City of Inglewood	Single Family Residential	1
4029001001	PRINCIPAL RESIDENTIAL MTG	2829 W 109Th St	City of Inglewood	Single Family Residential	1
4029001002	Thomas Garren	2825 W 109Th St	City of Inglewood	Single Family Residential	1
4029001003	Mahoney & Thelma Samuels	2819 W 109Th St	City of Inglewood	Single Family Residential	1
4029001004	Dorian & Carla Holley	2813 W 109Th St	City of Inglewood	Single Family Residential	1
4029001013	108TH PARTNERSHIP	10800 Crenshaw Blvd #Zztac	City of Inglewood	Multi Family Residential	30
4029001014	108TH PARTNERSHIP	10800 Crenshaw Blvd	City of Inglewood	Multi Family Residential	30
4029013013	Audrey Moore	2626 W 111Th St	City of Inglewood	Single Family Residential	1
4029013014	Joseph & Linda Alston	2620 W 111Th St	City of Inglewood	Single Family Residential	1
4029013015	Jimmy & Pauline Warren	2614 W 111Th St	City of Inglewood	Single Family Residential	1
4029013016	Lillie Johnese	2608 W 111Th St	City of Inglewood	Single Family Residential	1
4029013017	Eric & Zena Lee	2602 W 111Th St	City of Inglewood	Single Family Residential	1
4029013018	James Green	2520 W 111Th St	City of Inglewood	Single Family Residential	1
4029013019	Hiawatha & Jacqueline Hawkes Jr	2514 W 111Th St	City of Inglewood	Single Family Residential	1
4029013020	Hector Ala	2508 W 111Th St	City of Inglewood	Single Family Residential	1
4029013021	James Hill	2502 W 111Th St	City of Inglewood	Single Family Residential	1
4029013022	David Ables	2424 W 111Th St	City of Inglewood	Single Family Residential	1
4029013023	Devery Jones	2420 W 111Th St	City of Inglewood	Single Family Residential	1
4029014002	Oscar & Cheryl Williams	2631 W 112Th St	City of Inglewood	Single Family Residential	1
4029014003	Wendell & Deirdre Johnson	2637 W 112Th St	City of Inglewood	Single Family Residential	1
4029014004	Irving & Ernestine King	11126 Ardath Ave	City of Inglewood	Single Family Residential	1
4029014005	John Matthews	11122 Ardath Ave	City of Inglewood	Single Family Residential	1
4029014006	BK UNITED	11116 Ardath Ave	City of Inglewood	Single Family Residential	1
4029014007	O Neal & Herman Boykin	11110 Ardath Ave	City of Inglewood	Single Family Residential	1
4029014008	Oswald & Lynette Lewis	11102 Ardath Ave	City of Inglewood	Single Family Residential	1
4029014009	Delane Douglas	2728 W 111Th St	City of Inglewood	Single Family Residential	1
4029014010	Velma & Sonny Tinsley	2722 W 111Th St	City of Inglewood	Single Family Residential	1
4029014011	VILLARREAL JOSE CO	2718 W 111Th St	City of Inglewood	Single Family Residential	1
4029014012	Lynn Stanford	2712 W 111Th St	City of Inglewood	Single Family Residential	1
4029014013	Peter Bell	2706 W 111Th St	City of Inglewood	Single Family Residential	1
4029014014	Barbara Smith	2700 W 111Th St	City of Inglewood	Single Family Residential	1
4029015001	Alma Morris	2419 W 111Th St	City of Inglewood	Single Family Residential	1
4029015002	Michael & Cheryl Carter	2425 W 111Th St	City of Inglewood	Single Family Residential	1
4029015003	Sandra Gayle Hunt	2503 W 111Th St	City of Inglewood	Single Family Residential	1
4029015004	Robert Browder	2509 W 111Th St	City of Inglewood	Single Family Residential	1
4029015005	Edward Walker	2513 W 111Th St	City of Inglewood	Single Family Residential	1
4029015006	Marvis Renee Gray	2519 W 111Th St	City of Inglewood	Single Family Residential	1
4029015007	Joseph Hamilton	2603 W 111Th St	City of Inglewood	Single Family Residential	1

Table D1

**Alternative B 2015 94dBA SEL Noise Contour Listing of Newly Exposed Residential Uses
Outside of the 1992 65 CNEL Noise Contour**

APN	Owner	Address	Jurisdiction	Type	DU
4029015008	Carlos & Elizabeth Preza	2609 W 111Th St	City of Inglewood	Single Family Residential	1
4029015009	Danny & Selena McQueen	2613 W 111Th St	City of Inglewood	Single Family Residential	1
4029015010	James & Loretta Zollicoffer	2621 W 111Th St	City of Inglewood	Single Family Residential	1
4029015011	Leroy & Estella Wilson Jr	2627 W 111Th St	City of Inglewood	Single Family Residential	1
4029015012	Sylvester & Frances Daniels	2620 Thoreau St	City of Inglewood	Single Family Residential	1
4029015013	Glenn Allen	2612 Thoreau St	City of Inglewood	Single Family Residential	1
4029015014	Frank Guy	2608 Thoreau St	City of Inglewood	Single Family Residential	1
4029015015	Mary Griffin	2602 Thoreau St	City of Inglewood	Single Family Residential	1
4029015016	Bobby & Mary Graves	2530 Thoreau St	City of Inglewood	Single Family Residential	1
4029015017	Monroe & Patricia Williams	2522 Thoreau St	City of Inglewood	Single Family Residential	1
4029015018	Lee Roy Gayle	2518 Thoreau St	City of Inglewood	Single Family Residential	1
4029015019	Larry & Debbie Magee	2512 Thoreau St	City of Inglewood	Single Family Residential	1
4029015020	Joseph & Ursula Merrick Jr	2508 Thoreau St	City of Inglewood	Single Family Residential	1
4029015021	Mary Cooley	2502 Thoreau St	City of Inglewood	Single Family Residential	1
4029015022	Gustavo & Celia Hernandez	2434 Thoreau St	City of Inglewood	Single Family Residential	1
4029015023	Mattie Stubblefield	2430 Thoreau St	City of Inglewood	Single Family Residential	1
4029015024	Johnie Fields	2424 Thoreau St	City of Inglewood	Single Family Residential	1
4029016001	Glenda Ashley	2345 W 111Th St	City of Inglewood	Single Family Residential	1
4029016002	Henry & Charlie Hudson	2341 W 111Th St	City of Inglewood	Single Family Residential	1
4029016003	Malven & Alva Walker	2337 W 111Th St	City of Inglewood	Single Family Residential	1
4029016004	Eric & Malayan Boyd	2331 W 111Th St	City of Inglewood	Single Family Residential	1
4029016013	Julius & Rosie Dickson	2320 Thoreau St	City of Inglewood	Single Family Residential	1
4029016014	James Walker	2326 Thoreau St	City of Inglewood	Single Family Residential	1
4029016015	Wille Decd McGdwen	2332 Thoreau St	City of Inglewood	Single Family Residential	1
4029016016	Gale Jackson	2338 Thoreau St	City of Inglewood	Single Family Residential	1
4029016017	Aubrey & Annie Overby	2342 Thoreau St	City of Inglewood	Single Family Residential	1
4029016018	Keith & Avis Gibson	2403 W 111Th St	City of Inglewood	Single Family Residential	1
4029016019	Helene Dickey	2409 W 111Th St	City of Inglewood	Single Family Residential	1
4029016020	Frank & Arner Tatum	2413 W 111Th St	City of Inglewood	Single Family Residential	1
4029016021	Marcia Armstead	2418 Thoreau St	City of Inglewood	Single Family Residential	1
4029016022	Sandra Mitchell	2412 Thoreau St	City of Inglewood	Single Family Residential	1
4029016023	Kevin & Georgia Laflora	2408 Thoreau St	City of Inglewood	Single Family Residential	1
4029016024	Aggie Larue	2402 Thoreau St	City of Inglewood	Single Family Residential	1
4029017001	Laurie Inman	2341 Thoreau St	City of Inglewood	Single Family Residential	1
4029017002	Angenetta Bridgeforth	2337 Thoreau St	City of Inglewood	Single Family Residential	1
4029017003	William & Shirley Lee	2331 Thoreau St	City of Inglewood	Single Family Residential	1
4029017004	Naomi Irish	2325 Thoreau St	City of Inglewood	Single Family Residential	1
4029017005	Charles & Ida Jasper	2319 Thoreau St	City of Inglewood	Single Family Residential	1
4029017006	Jacquez Mosby	2313 Thoreau St	City of Inglewood	Single Family Residential	1
4029017007	Lawrence & Oretta Brown Jr	2307 Thoreau St	City of Inglewood	Single Family Residential	1
4029017010	Audrey Estelle Coleman	2308 Vanwick St	City of Inglewood	Single Family Residential	1
4029017011	Vorice & Mary Hebert	2314 Vanwick St	City of Inglewood	Single Family Residential	1
4029017012	Paul & Patricia Clark	2320 Vanwick St	City of Inglewood	Single Family Residential	1
4029017013	Floyd Tillman	2326 Vanwick St	City of Inglewood	Single Family Residential	1

S-1. Supplemental Land Use Technical Report

Table D1

**Alternative B 2015 94dBA SEL Noise Contour Listing of Newly Exposed Residential Uses
Outside of the 1992 65 CNEL Noise Contour**

APN	Owner	Address	Jurisdiction	Type	DU
4029017014	Talib & Donna Hasan	2332 Vanwick St	City of Inglewood	Single Family Residential	1
4029017015	Kenneth & Lucevlyn Mainor	2338 Vanwick St	City of Inglewood	Single Family Residential	1
4029017016	Otis & Christian Bryant	2342 Vanwick St	City of Inglewood	Single Family Residential	1
4029018001	Kenneth Amerson	2403 Thoreau St	City of Inglewood	Single Family Residential	1
4029018002	Aishah Tamimu	2407 Thoreau St	City of Inglewood	Single Family Residential	1
4029018003	Donald & Denise Hurston	2413 Thoreau St	City of Inglewood	Single Family Residential	1
4029018004	Fannie Blunt	2419 Thoreau St	City of Inglewood	Single Family Residential	1
4029018005	Margaret Ford	2425 Thoreau St	City of Inglewood	Single Family Residential	1
4029018006	Ike & Emma Evans	2431 Thoreau St	City of Inglewood	Single Family Residential	1
4029018007	Darryl & Lynda Moss	2435 Thoreau St	City of Inglewood	Single Family Residential	1
4029018008	Caldwell & Rosie Johnson	2503 Thoreau St	City of Inglewood	Single Family Residential	1
4029018009	Rosie Jelks	2509 Thoreau St	City of Inglewood	Single Family Residential	1
4029018010	Alonzo & Joanne Kelley	2513 Thoreau St	City of Inglewood	Single Family Residential	1
4029018011	Franklin & Alma Turner	2519 Thoreau St	City of Inglewood	Single Family Residential	1
4029018012	Elya Decd Ray	2527 Thoreau St	City of Inglewood	Single Family Residential	1
4029018013	Jereldean Lang	2530 Vanwick St	City of Inglewood	Single Family Residential	1
4029018014	Lindsey Rhone	2524 Vanwick St	City of Inglewood	Single Family Residential	1
4029018015	Albert & Tracie Weathers	2518 Vanwick St	City of Inglewood	Single Family Residential	1
4029018016	Emmett Smith	2512 Vanwick St	City of Inglewood	Single Family Residential	1
4029018017	Louella Tibbs	2508 Vanwick St	City of Inglewood	Single Family Residential	1
4029018018	Linda Dianne Barnes	2502 Vanwick St	City of Inglewood	Single Family Residential	1
4029018019	Leslie & Velma Benn	2430 Vanwick St	City of Inglewood	Single Family Residential	1
4029018020	Joyce Slater	2424 Vanwick St	City of Inglewood	Single Family Residential	1
4029018021	Ulysses & Claire Collins	2418 Vanwick St	City of Inglewood	Single Family Residential	1
4029018022	Armando & Carolyn Buitrago	2412 Vanwick St	City of Inglewood	Single Family Residential	1
4029018023	Bridgette Fonteno	2408 Vanwick St	City of Inglewood	Single Family Residential	1
4029018024	Elizabeth Khoury	2402 Vanwick St	City of Inglewood	Single Family Residential	1
4029019001	Gerardo Hernandez	2408 Cullivan St	City of Inglewood	Single Family Residential	1
4029019002	Jude & Beatrice Uwaezuoke	2412 Cullivan St	City of Inglewood	Single Family Residential	1
4029019003	Warren & Earnestine Fazande	2418 Cullivan St	City of Inglewood	Single Family Residential	1
4029019004	Willie Giles	2424 Cullivan St	City of Inglewood	Single Family Residential	1
4029019005	Y C & Pearl Johnson	2430 Cullivan St	City of Inglewood	Single Family Residential	1
4029019006	Shawn Robertson	2436 Cullivan St	City of Inglewood	Single Family Residential	1
4029019007	Dorothy & James Dillard	2502 Cullivan St	City of Inglewood	Single Family Residential	1
4029019008	Marvin Stance	2508 Cullivan St	City of Inglewood	Single Family Residential	1
4029019009	William & Ruby Thacker	2512 Cullivan St	City of Inglewood	Single Family Residential	1
4029019010	Marilyn Grandberry	2518 Cullivan St	City of Inglewood	Single Family Residential	1
4029019011	Charlotte James	2524 Cullivan St	City of Inglewood	Single Family Residential	1
4029019012	Ray & Ernice Ware	2530 Cullivan St	City of Inglewood	Single Family Residential	1
4029019013	Johnnie & Marjorie Wilson	2403 Vanwick St	City of Inglewood	Single Family Residential	1
4029019014	Alfreda King	2409 Vanwick St	City of Inglewood	Single Family Residential	1
4029019015	Roosevelt O'Neal	2413 Vanwick St	City of Inglewood	Single Family Residential	1
4029019016	Ruth Tatum	2419 Vanwick St	City of Inglewood	Single Family Residential	1
4029019017	Virgil & Callie Jones	2425 Vanwick St	City of Inglewood	Single Family Residential	1

Table D1

**Alternative B 2015 94dBA SEL Noise Contour Listing of Newly Exposed Residential Uses
Outside of the 1992 65 CNEL Noise Contour**

APN	Owner	Address	Jurisdiction	Type	DU
4029019018	Lisa Michelle Thompson	2429 Vanwick St	City of Inglewood	Single Family Residential	1
4029019019	Hamilton & Helen Stephens	2503 Vanwick St	City of Inglewood	Single Family Residential	1
4029019020	Ronald & Lillith Robertson	2509 Vanwick St	City of Inglewood	Single Family Residential	1
4029019021	Pearlah Freeman	2513 Vanwick St	City of Inglewood	Single Family Residential	1
4029019022	Walter & Deanna Moore Jr	2519 Vanwick St	City of Inglewood	Single Family Residential	1
4029019023	Ansley & Constance Hester	2525 Vanwick St	City of Inglewood	Single Family Residential	1
4029019024	Renee & Stuart Notick	2531 Vanwick St	City of Inglewood	Single Family Residential	1
4029020001	Evelina Gillespie	2341 Vanwick St	City of Inglewood	Single Family Residential	1
4029020002	Everitta Roberts	2337 Vanwick St	City of Inglewood	Single Family Residential	1
4029020003	Darryl & Shirley Wade	2331 Vanwick St	City of Inglewood	Single Family Residential	1
4029020004	John & Geraldine Shye	2325 Vanwick St	City of Inglewood	Single Family Residential	1
4029020005	C Edward & Aquilla Spann	2319 Vanwick St	City of Inglewood	Single Family Residential	1
4029020006	Leeroy Gayle	2313 Vanwick St	City of Inglewood	Single Family Residential	1
4029020007	Sandra Thrashettwillie	2307 Vanwick St	City of Inglewood	Single Family Residential	1
4029020011	Thomas & Claudette Fears	2314 Cullivan St	City of Inglewood	Single Family Residential	1
4029020012	Verna Windom	2320 Cullivan St	City of Inglewood	Single Family Residential	1
4029020013	PRESMAXTON ALTD PTNRSH	2326 Cullivan St	City of Inglewood	Single Family Residential	1
4029020015	George & Daisy Finister	2332 Cullivan St	City of Inglewood	Single Family Residential	1
4029020016	Raymond Garbutt	2338 Cullivan St	City of Inglewood	Single Family Residential	1
4029020017	Jeff & Elizabeth Sneed	2402 Cullivan St	City of Inglewood	Single Family Residential	1
4029022008	Alonzo & Opal Smith Sr	10957 Penney Ave	City of Inglewood	Single Family Residential	1
4029022009	Melvin & Christine Robertson	10953 Penney Ave	City of Inglewood	Single Family Residential	1
4029022010	Alvin & Eddie Rambo	10949 Penney Ave	City of Inglewood	Single Family Residential	1
4029022011	Wilbert Thompson	10943 Penney Ave	City of Inglewood	Single Family Residential	1
4029022022	Bess Dew	10952 Casimir Ave	City of Inglewood	Single Family Residential	1
4029022023	Essie Purdy	10948 Casimir Ave	City of Inglewood	Single Family Residential	1
4029022024	Dannie Willis	10942 Casimir Ave	City of Inglewood	Single Family Residential	1
4029022025	Anthony & Patricia Shaw Jr	10938 Casimir Ave	City of Inglewood	Single Family Residential	1
4029022026	Jerry & Cheryl Johnson	10932 Casimir Ave	City of Inglewood	Single Family Residential	1
4029022027	Cyriacus & Margaret Omeaku	10926 Casimir Ave	City of Inglewood	Single Family Residential	1
4029022031	Patricia Patrick	10940 Penney Ave	City of Inglewood	Single Family Residential	1
4029022032	Leonard & Charlotte Byrd	10944 Penney Ave	City of Inglewood	Single Family Residential	1
4029022033	Alfred & Louise Mims	10950 Penney Ave	City of Inglewood	Single Family Residential	1
4029022034	Anne Kaough	10954 Penney Ave	City of Inglewood	Single Family Residential	1
4029022035	Stephen & Deborah Washington	10958 Penney Ave	City of Inglewood	Single Family Residential	1
4029023001	Gloria Meyers	10958 Wilkie Ave	City of Inglewood	Single Family Residential	1
4029023002	Robert & Jeannette Perry	10952 Wilkie Ave	City of Inglewood	Single Family Residential	1
4029023003	Keith & Yvette Monteilh	10948 Wilkie Ave	City of Inglewood	Single Family Residential	1
4029023004	Phyllis & Veda Hill	10942 Wilkie Ave	City of Inglewood	Single Family Residential	1
4029023005	Louis McCloud	10938 Wilkie Ave	City of Inglewood	Single Family Residential	1
4029023006	Ingrid Maxie	10932 Wilkie Ave	City of Inglewood	Single Family Residential	1
4029023007	Keely & Dean Coleman	10926 Wilkie Ave	City of Inglewood	Single Family Residential	1
4029023008	Donald Holman	10922 Wilkie Ave	City of Inglewood	Single Family Residential	1
4029023009	Marion & Kay Perry	10918 Wilkie Ave	City of Inglewood	Single Family Residential	1

S-1. Supplemental Land Use Technical Report

Table D1

**Alternative B 2015 94dBA SEL Noise Contour Listing of Newly Exposed Residential Uses
Outside of the 1992 65 CNEL Noise Contour**

APN	Owner	Address	Jurisdiction	Type	DU
4029023015	Thaymon & Mary Guinn	10917 Casimir Ave	City of Inglewood	Single Family Residential	1
4029023016	George Davis	10921 Casimir Ave	City of Inglewood	Single Family Residential	1
4029023017	Kent Codrington	10925 Casimir Ave	City of Inglewood	Single Family Residential	1
4029023018	Ronald & Jennifer Kyles	10931 Casimir Ave	City of Inglewood	Single Family Residential	1
4029023019	Barbara Haynes	10937 Casimir Ave	City of Inglewood	Single Family Residential	1
4029023020	Earnest Williams	10941 Casimir Ave	City of Inglewood	Single Family Residential	1
4029023021	William Alexander	10947 Casimir Ave	City of Inglewood	Single Family Residential	1
4029023022	John & Adelia Ramsey	10951 Casimir Ave	City of Inglewood	Single Family Residential	1
4029024001	Brian Harris	10957 Wilkie Ave	City of Inglewood	Single Family Residential	1
4029024002	Charles Inoyo	10951 Wilkie Ave	City of Inglewood	Single Family Residential	1
4029024003	Ervin & Deborah Ellis	10947 Wilkie Ave	City of Inglewood	Single Family Residential	1
4029024004	Janet Crawford	10941 Wilkie Ave	City of Inglewood	Single Family Residential	1
4029024005	Roy & Earline Gentry Jr	10937 Wilkie Ave	City of Inglewood	Single Family Residential	1
4029024006	Clyde & Ora Brown	10931 Wilkie Ave	City of Inglewood	Single Family Residential	1
4029024007	June Moody	10925 Wilkie Ave	City of Inglewood	Single Family Residential	1
4029024008	Willie Woodmore	10921 Wilkie Ave	City of Inglewood	Single Family Residential	1
4029024009	Kevin & Lisa Cummings	10917 Wilkie Ave	City of Inglewood	Single Family Residential	1
4029024010	Cordie & Marietta Smith	10911 Wilkie Ave	City of Inglewood	Single Family Residential	1
4029024014	Michael & Mariane McGill-Davis	10908 Ardath Ave	City of Inglewood	Single Family Residential	1
4029024015	Charles & Mary Goosby	10912 Ardath Ave	City of Inglewood	Single Family Residential	1
4029024016	Edward Mosley	10918 Ardath Ave	City of Inglewood	Single Family Residential	1
4029024017	Robert & Carrie Owens	10922 Ardath Ave	City of Inglewood	Single Family Residential	1
4029024018	Norman McSweeney	10926 Ardath Ave	City of Inglewood	Single Family Residential	1
4029024019	Claude & Lois Myers	10932 Ardath Ave	City of Inglewood	Single Family Residential	1
4029024020	Sarah Estate Wilson	10938 Ardath Ave	City of Inglewood	Single Family Residential	1
4029024021	Emma Rivers	10942 Ardath Ave	City of Inglewood	Single Family Residential	1
4029024022	Alvin Bankston	10948 Ardath Ave	City of Inglewood	Single Family Residential	1
4029024023	Clarence & Pearl Elliott	10952 Ardath Ave	City of Inglewood	Single Family Residential	1
4029024024	Harold & Mary Lark	10958 Ardath Ave	City of Inglewood	Single Family Residential	1
4029025001	Kirk & Linda Barrow	11013 Wilkie Ave	City of Inglewood	Single Family Residential	1
4029025002	Leo & Jennifer McDonald	11017 Wilkie Ave	City of Inglewood	Single Family Residential	1
4029025003	Melford & Sharlyn Beard	11023 Wilkie Ave	City of Inglewood	Single Family Residential	1
4029025004	Ezell & Gloria Jackson Jr	11029 Wilkie Ave	City of Inglewood	Single Family Residential	1
4029025005	Patricia Clayton	11035 Wilkie Ave	City of Inglewood	Single Family Residential	1
4029025006	Earl & Andrea Banner	11043 Wilkie Ave	City of Inglewood	Single Family Residential	1
4029025007	Owen & Valerie Tucker	11038 Ardath Ave	City of Inglewood	Single Family Residential	1
4029025008	Emma Sabbath	11030 Ardath Ave	City of Inglewood	Single Family Residential	1
4029025009	Yvonne Ervin	11024 Ardath Ave	City of Inglewood	Single Family Residential	1
4029025010	Leeroy & Loretta Savage	11018 Ardath Ave	City of Inglewood	Single Family Residential	1
4029025011	Carl & Ross Dunn	11012 Ardath Ave	City of Inglewood	Single Family Residential	1
4029025012	Sherrill Lee	11007 Wilkie Ave	City of Inglewood	Single Family Residential	1
4029025013	Wayne & Jacquelyn McNair	11003 Wilkie Ave	City of Inglewood	Single Family Residential	1
4029025014	Zoe & Jennie Buchanan	10961 Wilkie Ave	City of Inglewood	Single Family Residential	1
4029025015	Columbus & Ruth Matthis Jr	10962 Ardath Ave	City of Inglewood	Single Family Residential	1

Table D1

**Alternative B 2015 94dBA SEL Noise Contour Listing of Newly Exposed Residential Uses
Outside of the 1992 65 CNEL Noise Contour**

APN	Owner	Address	Jurisdiction	Type	DU
4029025016	Margie Stephenson	10968 Ardath Ave	City of Inglewood	Single Family Residential	1
4029025017	Audrey Smith	11002 Ardath Ave	City of Inglewood	Single Family Residential	1
4029025018	Lucia & Herbert Adams	11008 Ardath Ave	City of Inglewood	Single Family Residential	1
4029026001	John & Evelyn Ross	11008 Chanera Ave	City of Inglewood	Single Family Residential	1
4029026002	Arnold & Sandra Simpson	11002 Chanera Ave	City of Inglewood	Single Family Residential	1
4029026003	Ernest & Brenda Ross III	11007 Ardath Ave	City of Inglewood	Single Family Residential	1
4029026004	Alton & Judith Trimble	11003 Ardath Ave	City of Inglewood	Single Family Residential	1
4029026005	Deborrah Young	10967 Ardath Ave	City of Inglewood	Single Family Residential	1
4029026006	Jerome & Yvonne Horton	10961 Ardath Ave	City of Inglewood	Single Family Residential	1
4029026007	Authra Jones	10957 Ardath Ave	City of Inglewood	Single Family Residential	1
4029026008	Mary Taylor	10951 Ardath Ave	City of Inglewood	Single Family Residential	1
4029026009	Bobbi Falls	10947 Ardath Ave	City of Inglewood	Single Family Residential	1
4029026010	Harold & Bernice Lawrence	10941 Ardath Ave	City of Inglewood	Single Family Residential	1
4029026011	Owen & Michelle Daley	10937 Ardath Ave	City of Inglewood	Single Family Residential	1
4029026012	Leon & Monnie Lymuel Jr	10931 Ardath Ave	City of Inglewood	Single Family Residential	1
4029026013	Katherine Bedford	10925 Ardath Ave	City of Inglewood	Single Family Residential	1
4029026014	Cornelius & Anne Allen	10921 Ardath Ave	City of Inglewood	Single Family Residential	1
4029026015	Arthur Minjares	10917 Ardath Ave	City of Inglewood	Single Family Residential	1
4029026016	Oren & Jeanette Mines	10911 Ardath Ave	City of Inglewood	Single Family Residential	1
4029026017	Benjamin & Rita Stephens Jr	10907 Ardath Ave	City of Inglewood	Single Family Residential	1
4029026018	John & Alice Grigsby	10901 Ardath Ave	City of Inglewood	Single Family Residential	1
4029026019	Melva Thompson	10900 Chanera Ave	City of Inglewood	Single Family Residential	1
4029026020	Alton & Donna Hill	10908 Chanera Ave	City of Inglewood	Single Family Residential	1
4029026021	George & Sylester Gipson	10912 Chanera Ave	City of Inglewood	Single Family Residential	1
4029026022	Romulo & Andrea Rios	10918 Chanera Ave	City of Inglewood	Single Family Residential	1
4029026023	Daniel & Rose Calles	10922 Chanera Ave	City of Inglewood	Single Family Residential	1
4029026024	Wilbert Wyatt	10926 Chanera Ave	City of Inglewood	Single Family Residential	1
4029026025	Nathaniel Alexander	10932 Chanera Ave	City of Inglewood	Single Family Residential	1
4029026026	Leola Campbell	10938 Chanera Ave	City of Inglewood	Single Family Residential	1
4029026027	Paul & Thelma Rodgers	10942 Chanera Ave	City of Inglewood	Single Family Residential	1
4029026028	W G & Lionel Howard Jr	10948 Chanera Ave	City of Inglewood	Single Family Residential	1
4029026029	Elma Forrest	10952 Chanera Ave	City of Inglewood	Single Family Residential	1
4029026030	Bettie Williams	10958 Chanera Ave	City of Inglewood	Single Family Residential	1
4029026031	Michael & Monique Harris	10962 Chanera Ave	City of Inglewood	Single Family Residential	1
4029026032	Stewart & Omega Gilbert	10968 Chanera Ave	City of Inglewood	Single Family Residential	1
4029027001	David & Nina Thompson	11013 Ardath Ave	City of Inglewood	Single Family Residential	1
4029027002	Alfred & Lachell Tillett	11019 Ardath Ave	City of Inglewood	Single Family Residential	1
4029027003	William & Susan Moore	11025 Ardath Ave	City of Inglewood	Single Family Residential	1
4029027004	Donna McBride	11033 Ardath Ave	City of Inglewood	Single Family Residential	1
4029027005	Robert & Patricia Perry Jr	11039 Ardath Ave	City of Inglewood	Single Family Residential	1
4029027006	Lori McCallum	2713 Thoreau St	City of Inglewood	Single Family Residential	1
4029027007	Robert & Nora McKenzie	2717 Thoreau St	City of Inglewood	Single Family Residential	1
4029027008	Norma Tomlinson	2723 Thoreau St	City of Inglewood	Single Family Residential	1
4029027009	Genevieve Swoope	2807 Thoreau St	City of Inglewood	Single Family Residential	1

S-1. Supplemental Land Use Technical Report

Table D1

**Alternative B 2015 94dBA SEL Noise Contour Listing of Newly Exposed Residential Uses
Outside of the 1992 65 CNEL Noise Contour**

APN	Owner	Address	Jurisdiction	Type	DU
4029027010	Alja Gabbedon	2813 Thoreau St	City of Inglewood	Single Family Residential	1
4029027011	Paul & Barbara Manning Jr	2819 Thoreau St	City of Inglewood	Single Family Residential	1
4029027012	Calvin Howard	11040 Atkinson Ave	City of Inglewood	Single Family Residential	1
4029027013	Robert & Ellen Smith	11036 Atkinson Ave	City of Inglewood	Single Family Residential	1
4029027014	Derrick Sawyer	11030 Atkinson Ave	City of Inglewood	Single Family Residential	1
4029027015	Tommy & Carolyn Henry	11038 Chanera Ave	City of Inglewood	Single Family Residential	1
4029027016	Dwayne Patterson	11032 Chanera Ave	City of Inglewood	Single Family Residential	1
4029027017	GARRETT GEORGE CO	11028 Chanera Ave	City of Inglewood	Single Family Residential	1
4029027018	Lester & Norma Jackson	11022 Chanera Ave	City of Inglewood	Single Family Residential	1
4029027019	David & Alma Lynton	11018 Chanera Ave	City of Inglewood	Single Family Residential	1
4029027020	Jean Barrett	11012 Chanera Ave	City of Inglewood	Single Family Residential	1
4029028001	Bayonne & Verlan Grant	10967 Chanera Ave	City of Inglewood	Single Family Residential	1
4029028002	Taylor & Zenora Irby	10961 Chanera Ave	City of Inglewood	Single Family Residential	1
4029028003	Clifton & Doris Smith	10957 Chanera Ave	City of Inglewood	Single Family Residential	1
4029028004	Ralph & Dorothy Tademy	10951 Chanera Ave	City of Inglewood	Single Family Residential	1
4029028005	Commett Ayne	10947 Chanera Ave	City of Inglewood	Single Family Residential	1
4029028006	Blessing Onyedumekwu	10941 Chanera Ave	City of Inglewood	Single Family Residential	1
4029028007	Eric Patton	10937 Chanera Ave	City of Inglewood	Single Family Residential	1
4029028008	Matthew & Clarabelle West	10931 Chanera Ave	City of Inglewood	Single Family Residential	1
4029028009	Roy & Ivy Ray	10925 Chanera Ave	City of Inglewood	Single Family Residential	1
4029028010	Christine Walston	10921 Chanera Ave	City of Inglewood	Single Family Residential	1
4029028011	Thelma Humphries	10917 Chanera Ave	City of Inglewood	Single Family Residential	1
4029028012	Carl & Mary Thompson	10911 Chanera Ave	City of Inglewood	Single Family Residential	1
4029028013	Danney Tatso	10907 Chanera Ave	City of Inglewood	Single Family Residential	1
4029028014	Willie & Beverly Brunson	10901 Chanera Ave	City of Inglewood	Single Family Residential	1
4029028015	Barbara Bowie	10900 Atkinson Ave	City of Inglewood	Single Family Residential	1
4029028016	Elias Akilu	10908 Atkinson Ave	City of Inglewood	Single Family Residential	1
4029028017	Samuel & Ann Cummings	10912 Atkinson Ave	City of Inglewood	Single Family Residential	1
4029028018	Oscar & Annie Whitehead	10918 Atkinson Ave	City of Inglewood	Single Family Residential	1
4029028019	Gloria Silas	10922 Atkinson Ave	City of Inglewood	Single Family Residential	1
4029028020	Edna Mason	10926 Atkinson Ave	City of Inglewood	Single Family Residential	1
4029028021	Gladys Lewis	10932 Atkinson Ave	City of Inglewood	Single Family Residential	1
4029028022	Sarah Boutte	10938 Atkinson Ave	City of Inglewood	Single Family Residential	1
4029028023	Van & Blanche McConnell Jr	10942 Atkinson Ave	City of Inglewood	Single Family Residential	1
4029028024	Warren & Sheila Woolfolk	10948 Atkinson Ave	City of Inglewood	Single Family Residential	1
4029028025	Stanley Randolph	10952 Atkinson Ave	City of Inglewood	Single Family Residential	1
4029028026	Vernon & Bradley Sharon Burks	10958 Atkinson Ave	City of Inglewood	Single Family Residential	1
4029028027	William & Victorine Ross	10962 Atkinson Ave	City of Inglewood	Single Family Residential	1
4029028028	Charles Otis & Ivory Napier Mahaley Jr	10968 Atkinson Ave	City of Inglewood	Single Family Residential	1
4029028029	Anthony & Sabrina Foster	11003 Chanera Ave	City of Inglewood	Single Family Residential	1
4029028030	Betty Caraway	11007 Chanera Ave	City of Inglewood	Single Family Residential	1
4029028031	Steve & Lareece Johnson	11013 Chanera Ave	City of Inglewood	Single Family Residential	1
4029028032	Kerry Williams	11019 Chanera Ave	City of Inglewood	Single Family Residential	1
4029028033	Bryant & Karen Thompson	11018 Atkinson Ave	City of Inglewood	Single Family Residential	1

Table D1

**Alternative B 2015 94dBA SEL Noise Contour Listing of Newly Exposed Residential Uses
Outside of the 1992 65 CNEL Noise Contour**

APN	Owner	Address	Jurisdiction	Type	DU
4029028034	James & Claudyia Smith	11012 Atkinson Ave	City of Inglewood	Single Family Residential	1
4029028035	Melanie & Marques Thomas	11008 Atkinson Ave	City of Inglewood	Single Family Residential	1
4029028036	Jacquelyn James	11002 Atkinson Ave	City of Inglewood	Single Family Residential	1
4029029001	James Brown	10967 Atkinson Ave	City of Inglewood	Single Family Residential	1
4029029002	Mildred McFarland	10961 Atkinson Ave	City of Inglewood	Single Family Residential	1
4029029003	Earl Lewis	10957 Atkinson Ave	City of Inglewood	Single Family Residential	1
4029029004	Gwendolyn Bernard	10951 Atkinson Ave	City of Inglewood	Single Family Residential	1
4029029005	Jesse & Berta Stevenson	10947 Atkinson Ave	City of Inglewood	Single Family Residential	1
4029029006	Adrian Oliver	10941 Atkinson Ave	City of Inglewood	Single Family Residential	1
4029029007	Louis & Soledad Kelsey Jr	10937 Atkinson Ave	City of Inglewood	Single Family Residential	1
4029029008	Delores Macon	10931 Atkinson Ave	City of Inglewood	Single Family Residential	1
4029029009	Peter Hunter	10925 Atkinson Ave	City of Inglewood	Single Family Residential	1
4029029010	Richard & Regina Burrell	10921 Atkinson Ave	City of Inglewood	Single Family Residential	1
4029029011	Oscar & Annie Whitehead	10917 Atkinson Ave	City of Inglewood	Single Family Residential	1
4029029012	James & Margie Hampton	10911 Atkinson Ave	City of Inglewood	Single Family Residential	1
4029029013	Lawrence & Jewell Rigsby	10907 Atkinson Ave	City of Inglewood	Single Family Residential	1
4029029014	Louis & Jewel Barry	10901 Atkinson Ave	City of Inglewood	Single Family Residential	1
4029029015	Myra Bayman	10900 Crenshaw Blvd	City of Inglewood	Multi Family Residential	3
4029029016	Warren Doucet II	10908 Crenshaw Blvd #1	City of Inglewood	Multi Family Residential	0
4029029017	Mary Newton	10912 Crenshaw Blvd	City of Inglewood	Multi Family Residential	0
4029029018	Mary Newton	10918 Crenshaw Blvd	City of Inglewood	Multi Family Residential	0
4029029019	Mary Newton	10922 Crenshaw Blvd	City of Inglewood	Multi Family Residential	0
4029029020	James & Eloine Thornton	10926 Crenshaw Blvd	City of Inglewood	Multi Family Residential	0
4029029021	Lewis Allen	10930 Crenshaw Blvd	City of Inglewood	Multi Family Residential	4
4029029022	Norma Brooks	10934 Crenshaw Blvd	City of Inglewood	Multi Family Residential	0
4029029023	Elnora Farrow	10938 Crenshaw Blvd	City of Inglewood	Multi Family Residential	3
4029029024	Virginia Brown	10942 Crenshaw Blvd	City of Inglewood	Multi Family Residential	5
4029029025	Virginia Brown	10948 Crenshaw Blvd	City of Inglewood	Multi Family Residential	5
4029029026	Joseph & Victoria Martin	11002 Crenshaw Blvd #1	City of Inglewood	Multi Family Residential	5
4029029027	Charlie & Charlene Wooden	11008 Crenshaw Blvd #1	City of Inglewood	Multi Family Residential	5
4029029028	Leroy Hicks	11012 Crenshaw Blvd	City of Inglewood	Multi Family Residential	5
4029029029	Donna Jones	11018 Crenshaw Blvd	City of Inglewood	Multi Family Residential	5
4029029030	Donna Jones	11018 Crenshaw Blvd #Zztac	City of Inglewood	Multi Family Residential	5
4029029031	Leroy Hicks	11012 Crenshaw Blvd #Zztac	City of Inglewood	Multi Family Residential	0
4029029032	Charlie & Charlene Wooden	11008 Crenshaw Blvd #1	City of Inglewood	Multi Family Residential	0
4029029033	Joseph & Victoria Martin	11002 Crenshaw Blvd #1	City of Inglewood	Multi Family Residential	0
4029029034	Virginia Brown	10948 Crenshaw Blvd	City of Inglewood	Multi Family Residential	0
4029029035	Virginia Brown	10942 Crenshaw Blvd #5	City of Inglewood	Multi Family Residential	5
4029029036	Elnora & Cole Tina Farrow	10938 Crenshaw Blvd	City of Inglewood	Multi Family Residential	0
4029029037	Norma Brooks	10934 Crenshaw Blvd	City of Inglewood	Multi Family Residential	0
4029029038	Lewis Allen	10930 Crenshaw Blvd	City of Inglewood	Multi Family Residential	0
4029029039	Eoline Thornton	10926 Crenshaw Blvd	City of Inglewood	Multi Family Residential	0
4029029040	Mary Newton	10922 Crenshaw Blvd #Zztac	City of Inglewood	Multi Family Residential	0
4029029041	Mary Newton	10918 Crenshaw Blvd	City of Inglewood	Multi Family Residential	0

S-1. Supplemental Land Use Technical Report

Table D1

**Alternative B 2015 94dBA SEL Noise Contour Listing of Newly Exposed Residential Uses
Outside of the 1992 65 CNEL Noise Contour**

APN	Owner	Address	Jurisdiction	Type	DU
4029029042	Mary Newton	10912 Crenshaw Blvd #Zztac	City of Inglewood	Multi Family Residential	0
4029029043	Warren Doucet II	10908 Crenshaw Blvd #1	City of Inglewood	Multi Family Residential	0
4029029044	Myra Bayman	10900 Crenshaw Blvd	City of Inglewood	Multi Family Residential	0
4029030001	Israel & Charlotte Hayes	11003 Atkinson Ave	City of Inglewood	Single Family Residential	1
4029030002	Thelma Green	11009 Atkinson Ave	City of Inglewood	Single Family Residential	1
4029030003	Harold & Jarin Lofton	11015 Atkinson Ave	City of Inglewood	Single Family Residential	1
4029030004	Cleo & Deecye Lee	11021 Atkinson Ave	City of Inglewood	Single Family Residential	1
4029030005	Willa Richardson	11025 Atkinson Ave	City of Inglewood	Single Family Residential	1
4029030006	Talmdage & Jocelyn Burt	11031 Atkinson Ave	City of Inglewood	Single Family Residential	1
4029030007	Regina Johnson	11037 Atkinson Ave	City of Inglewood	Single Family Residential	1
4029030008	Michael Chism	11043 Atkinson Ave	City of Inglewood	Single Family Residential	1
4029030009	Henderson & Linda Goodman	11049 Atkinson Ave	City of Inglewood	Single Family Residential	1
4029030010	Earline McNeal	11022 Crenshaw Blvd #1	City of Inglewood	Multi Family Residential	5
4029030011	Curtis & Beverly Gladney	11026 Crenshaw Blvd #1	City of Inglewood	Multi Family Residential	5
4029030013	Emil Hightower	11102 Crenshaw Blvd	City of Inglewood	Multi Family Residential	5
4029030016	R C Brown	11118 Crenshaw Blvd	City of Inglewood	Multi Family Residential	4
4029030017	Isaac & Vivian Wair	11122 Crenshaw Blvd	City of Inglewood	Multi Family Residential	5
4029030018	Bert & Ardelia Walker Sr	11126 Crenshaw Blvd	City of Inglewood	Multi Family Residential	5
4029030019	Eunice & Clarence Mitchell	11132 Crenshaw Blvd #1	City of Inglewood	Multi Family Residential	5
4029030020	Eunice & Clarence Mitchell	11132 Crenshaw Blvd #1	City of Inglewood	Multi Family Residential	5
4029030021	Bert & Ardelia Walker Sr	11126 Crenshaw Blvd #1	City of Inglewood	Multi Family Residential	5
4029030022	Isaac & Vivian Wair	11122 Crenshaw Blvd	City of Inglewood	Multi Family Residential	5
4029030023	R C Brown	11118 Crenshaw Blvd #Zztac	City of Inglewood	Multi Family Residential	1
4029030026	Emil Hightower	11102 Crenshaw Blvd	City of Inglewood	Multi Family Residential	0
4029030028	Curtis & Beverly Gladney	11026 Crenshaw Blvd	City of Inglewood	Multi Family Residential	5
4029030029	Earline Brown	11022 Crenshaw Blvd #1	City of Inglewood	Multi Family Residential	5
4029030030	Lorris Grant	11108 Crenshaw Blvd	City of Inglewood	Multi Family Residential	4
4029030031	Patrick Copeland	11112 Crenshaw Blvd	City of Inglewood	Multi Family Residential	4
4029030032	Patrick Copeland	11112 Crenshaw Blvd	City of Inglewood	Multi Family Residential	4
4029030033	Lorris Grant	11108 Crenshaw Blvd	City of Inglewood	Multi Family Residential	4
4029030034	Patty J Blaisdell	11030 Crenshaw Blvd	City of Inglewood	Multi Family Residential	5
4029030035	Patty J Blaisdell	11030 Crenshaw Blvd	City of Inglewood	Multi Family Residential	5
4029031001	Robert & Dana Coffey Jr	2848 Thoreau St	City of Inglewood	Single Family Residential	1
4029031002	Ralaina Potts	2842 Thoreau St	City of Inglewood	Single Family Residential	1
4029031003	Arneaux & Evelyn Victor III	2836 Thoreau St	City of Inglewood	Single Family Residential	1
4029031004	Joel Brown	2830 Thoreau St	City of Inglewood	Single Family Residential	1
4029031005	Linda Griffin	2824 Thoreau St	City of Inglewood	Single Family Residential	1
4029031006	Kenneth & Vickie Wherry	2816 Thoreau St	City of Inglewood	Single Family Residential	1
4029031007	Joseph Harper	2810 Thoreau St	City of Inglewood	Single Family Residential	1
4029031008	Carl & Una Robertson Sr	2808 Thoreau St	City of Inglewood	Single Family Residential	1
4029031009	Eula Phillips	11103 Ardath Ave	City of Inglewood	Single Family Residential	1
4029031010	Charlie & Willistine Walker Jr	11111 Ardath Ave	City of Inglewood	Single Family Residential	1
4029031011	Johnny & Mary Poland	11117 Ardath Ave	City of Inglewood	Single Family Residential	1
4029031012	John Ma	11127 Ardath Ave	City of Inglewood	Single Family Residential	1

Table D1

**Alternative B 2015 94dBA SEL Noise Contour Listing of Newly Exposed Residential Uses
Outside of the 1992 65 CNEL Noise Contour**

APN	Owner	Address	Jurisdiction	Type	DU
4030034001	Mauro & Maria Imperial	3555 W 108Th St	City of Inglewood	Multi Family Residential	2
4030034002	Timothy & Rochelle Shephard	3549 W 108Th St	City of Inglewood	Single Family Residential	1
4030034003	CARADINE DAVENIA CO	3543 W 108Th St	City of Inglewood	Multi Family Residential	0
4030034004	German & Maura Rivera	3539 W 108Th St	City of Inglewood	Multi Family Residential	3
4030034005	NORWEST MTG	3533 W 108Th St #2	City of Inglewood	Multi Family Residential	3
4030034006	James & Willie Malone	3525 W 108Th St	City of Inglewood	Multi Family Residential	2
4030034007	Props Ba	3519 W 108Th St	City of Inglewood	Single Family Residential	1
4030034008	Carlos Calderon	3517 W 108Th St	City of Inglewood	Multi Family Residential	4
4030034009	Marcelo & Rosela Beltran	3513 W 108Th St	City of Inglewood	Single Family Residential	1
4030034010	H & U DEV	3509 W 108Th St	City of Inglewood	Single Family Residential	1
4030034011	Eugenio & Maria Hernandez	3503 W 108Th St	City of Inglewood	Single Family Residential	1
4030034012	Maria Baltazar	3433 W 108Th St	City of Inglewood	Single Family Residential	1
4030034013	Harry & Shirley Cause	3431 W 108Th St	City of Inglewood	Multi Family Residential	2
4030034014	David Linares	3425 W 108Th St	City of Inglewood	Single Family Residential	1
4030034015	Ricardo & Ethelvina Chinchilla	3421 W 108Th St	City of Inglewood	Multi Family Residential	2
4030034016	Maude Robinson	3417 W 108Th St	City of Inglewood	Multi Family Residential	2
4030034017	Manuel & Teresa Calderon	3413 W 108Th St	City of Inglewood	Single Family Residential	1
4030034018	Ricardohelvina Chinchilla	3411 W 108Th St	City of Inglewood	Single Family Residential	1
4030034019	Yvonne Townsel	3405 W 108Th St	City of Inglewood	Single Family Residential	1
4030034020	Jose & Teresa Villalpando	3333 W 108Th St	City of Inglewood	Single Family Residential	1
4030034021	Gaby Nieto	3331 W 108Th St	City of Inglewood	Single Family Residential	1
4030034022	Jesus & Maria Penunuri	3327 W 108Th St	City of Inglewood	Single Family Residential	1
4030034023	Cresie Page	3323 W 108Th St	City of Inglewood	Single Family Residential	1
4030034024	Alfredo & Irma Gaeta	3317 W 108Th St	City of Inglewood	Multi Family Residential	2
4030034025	Berta Espina	3313 W 108Th St	City of Inglewood	Single Family Residential	1
4030034026	Juan Romero	3307 W 108Th St	City of Inglewood	Single Family Residential	1
4030034027	Carlos & Alicia Ramos	3303 W 108Th St	City of Inglewood	Multi Family Residential	2
4030035001	Gabriel & Maria Reyes	3255 W 108Th St	City of Inglewood	Multi Family Residential	2
4030035002	Bernard Ervin	3249 W 108Th St	City of Inglewood	Single Family Residential	1
4030035003	Ronnie & Leah Anderson	3245 W 108Th St	City of Inglewood	Single Family Residential	1
4030035004	Martiniano & Jose Sandoval	3243 W 108Th St	City of Inglewood	Single Family Residential	1
4030035005	MORTGAGE MART INC	3239 W 108Th St	City of Inglewood	Single Family Residential	1
4030035006	Rafael & Blanca Crisantos	3231 W 108Th St	City of Inglewood	Single Family Residential	1
4030035007	Theodore Collins	3229 W 108Th St	City of Inglewood	Single Family Residential	1
4030035008	Alfredo & Carmen Jimenez	3227 W 108Th St	City of Inglewood	Single Family Residential	1
4030035009	Eva Joseph	3221 W 108Th St	City of Inglewood	Single Family Residential	1
4030035010	Adrian & Vivian Hadley	3215 W 108Th St	City of Inglewood	Single Family Residential	1
4030035011	Lou & Debra White	3207 W 108Th St	City of Inglewood	Single Family Residential	1
4030035012	Georgia Jones	3201 W 108Th St	City of Inglewood	Single Family Residential	1
4030035013	Brenda Watts	3153 W 108Th St	City of Inglewood	Single Family Residential	1
4030035014	Ida Bradley	3149 W 108Th St	City of Inglewood	Single Family Residential	1
4030035015	Abraham & Carol Criglar	3145 W 108Th St	City of Inglewood	Single Family Residential	1
4030035016	Gloria Milow	3141 W 108Th St	City of Inglewood	Single Family Residential	1
4030035017	Marilyn Smith	3137 W 108Th St	City of Inglewood	Single Family Residential	1

S-1. Supplemental Land Use Technical Report

Table D1

**Alternative B 2015 94dBA SEL Noise Contour Listing of Newly Exposed Residential Uses
Outside of the 1992 65 CNEL Noise Contour**

APN	Owner	Address	Jurisdiction	Type	DU
4030035018	Emma Morris	3133 W 108Th St	City of Inglewood	Single Family Residential	1
4030035019	Levern & Rena Lucas	3129 W 108Th St	City of Inglewood	Single Family Residential	1
4030035020	Eddie & Vivian Ward	3125 W 108Th St	City of Inglewood	Single Family Residential	1
4030035021	Charles Carter	3121 W 108Th St	City of Inglewood	Single Family Residential	1
4031001001	Peter & Lillie Lydia	3555 W 109Th St	City of Inglewood	Single Family Residential	1
4031001002	James & Susie Sayer	3553 W 109Th St	City of Inglewood	Single Family Residential	1
4031001003	Errol & Joyce Joseph	3547 W 109Th St	City of Inglewood	Single Family Residential	1
4031001006	Shirley Martin	3533 W 109Th St	City of Inglewood	Single Family Residential	1
4031001007	Elvia Saravia	3531 W 109Th St	City of Inglewood	Single Family Residential	1
4031001008	Cecil Coar	3525 W 109Th St	City of Inglewood	Multi Family Residential	2
4031001009	Bkrs	3523 W 109Th St	City of Inglewood	Single Family Residential	1
4031001010	Carlos Lamas	3517 W 109Th St	City of Inglewood	Multi Family Residential	2
4031001011	Marilyn Khan	3515 W 109Th St	City of Inglewood	Single Family Residential	1
4031001012	ROHAN ENTERPRISES INC	3505 W 109Th St	City of Inglewood	Multi Family Residential	6
4031001013	Martin Sanchez	3502 W 108Th St	City of Inglewood	Single Family Residential	1
4031001014	Alfredo & Maria Villalpando	3506 W 108Th St	City of Inglewood	Single Family Residential	1
4031001015	Albenis Draughan	3510 W 108Th St	City of Inglewood	Single Family Residential	1
4031001016	Jose & Rosa Sanchez	3514 W 108Th St	City of Inglewood	Single Family Residential	1
4031001017	Jose & Maria Rivera	3516 W 108Th St	City of Inglewood	Multi Family Residential	2
4031001018	Eusebio & Saucedo Sabrina Rivera	3522 W 108Th St	City of Inglewood	Single Family Residential	1
4031001019	Natalia Guadalupe Castillo	3524 W 108Th St	City of Inglewood	Single Family Residential	1
4031001020	Gloria Castillo Paz	3530 W 108Th St	City of Inglewood	Single Family Residential	1
4031001021	Connie & Samuel Guillen	3534 W 108Th St	City of Inglewood	Single Family Residential	1
4031001023	Robert & Juana Lujan	10814 Yukon Ave	City of Inglewood	Multi Family Residential	2
4031001024	Alicia Guardian Nieves	3552 W 108Th St	City of Inglewood	Single Family Residential	1
4031001027	Maria Zacarias	3543 W 109Th St	City of Inglewood	Single Family Residential	1
4031001028	Jose & Juana Flores	3539 W 109Th St	City of Inglewood	Multi Family Residential	2
4031002001	Flossie Brown	3429 W 109Th St	City of Inglewood	Multi Family Residential	3
4031002002	Jesse & Nelline Smith Jr	3425 W 109Th St	City of Inglewood	Multi Family Residential	2
4031002003	Winston & Joan Burns	3421 W 109Th St	City of Inglewood	Multi Family Residential	3
4031002004	Erasmus & Emilia Cervantes	3413 W 109Th St	City of Inglewood	Single Family Residential	1
4031002005	Jose & Isabel Barahona	3409 W 109Th St	City of Inglewood	Multi Family Residential	2
4031002006	Maxie Curry	3401 W 109Th St	City of Inglewood	Multi Family Residential	4
4031002007	Jose & Maria Barba	3333 W 109Th St	City of Inglewood	Single Family Residential	1
4031002008	Trinidad & Maria Barba	3329 W 109Th St	City of Inglewood	Multi Family Residential	2
4031002009	Jimmy Lee Brown Jr	3321 W 109Th St	City of Inglewood	Multi Family Residential	2
4031002010	Marcelino Ramirez	3319 W 109Th St	City of Inglewood	Single Family Residential	1
4031002012	Verdie Faas	10817 Lemoli Ave	City of Inglewood	Single Family Residential	1
4031002013	Shirley Jordan	3301 W 109Th St	City of Inglewood	Single Family Residential	1
4031002014	Acie & Rayvonne Phillips	10813 Lemoli Ave	City of Inglewood	Multi Family Residential	2
4031002016	Myrna Cruzaedo	3306 W 108Th St	City of Inglewood	Single Family Residential	1
4031002017	Ruben Martinez	3310 W 108Th St	City of Inglewood	Single Family Residential	1
4031002018	Jose Gutierrez	3312 W 108Th St	City of Inglewood	Single Family Residential	1
4031002019	Morris & Janie Love	3316 W 108Th St	City of Inglewood	Single Family Residential	1

Table D1

**Alternative B 2015 94dBA SEL Noise Contour Listing of Newly Exposed Residential Uses
Outside of the 1992 65 CNEL Noise Contour**

APN	Owner	Address	Jurisdiction	Type	DU
4031002020	Jesus & Maria Siordia	3322 W 108Th St	City of Inglewood	Single Family Residential	1
4031002021	Esteban & Irma Villafana	3324 W 108Th St	City of Inglewood	Multi Family Residential	3
4031002022	Ricardo & Ethelvina Chinchilla	3332 W 108Th St	City of Inglewood	Multi Family Residential	2
4031002023	Ed & Annie Locke	3402 W 108Th St	City of Inglewood	Multi Family Residential	2
4031002024	Doris Shaw	3406 W 108Th St	City of Inglewood	Single Family Residential	1
4031002025	Keith & Gwendolyn Cole	3412 W 108Th St	City of Inglewood	Multi Family Residential	3
4031002026	Francisco & Maria Martin	3416 W 108Th St	City of Inglewood	Multi Family Residential	2
4031002027	Winston & Hui Ae Young	3422 W 108Th St	City of Inglewood	Multi Family Residential	0
4031002028	Javier Rio	3426 W 108Th St	City of Inglewood	Single Family Residential	1
4031002029	Armando & Dora Acevedo	3432 W 108Th St	City of Inglewood	Multi Family Residential	2
4031002030	Gloria Dawson	3313 W 109Th St	City of Inglewood	Multi Family Residential	2
4031002031	Jose & Lorena Villasenor	3307 W 109Th St	City of Inglewood	Multi Family Residential	2
4031003001	Anita Rivadeneira	10818 Lemoli Ave	City of Inglewood	Single Family Residential	1
4031003002	Sara & Honorio Orozco	10820 Lemoli Ave	City of Inglewood	Single Family Residential	1
4031003003	Mary Hill	3257 W 109Th St	City of Inglewood	Single Family Residential	1
4031003004	Myrna Joseph	3245 W 109Th St	City of Inglewood	Single Family Residential	1
4031003005	Gwendolyn Derbigny	3241 W 109Th St	City of Inglewood	Single Family Residential	1
4031003006	Edward Termath	3237 W 109Th St	City of Inglewood	Single Family Residential	1
4031003007	Arnulfo Cardenas	3229 W 109Th St	City of Inglewood	Single Family Residential	1
4031003008	William & Verneal Lewis	3227 W 109Th St	City of Inglewood	Single Family Residential	1
4031003009	Abelino Camorlinga	3219 W 109Th St	City of Inglewood	Multi Family Residential	2
4031003010	Jaime & Rafaela Saucedo	3213 W 109Th St	City of Inglewood	Multi Family Residential	3
4031003011	Benjamin Miramontes	3207 W 109Th St	City of Inglewood	Multi Family Residential	3
4031003012	Emil & Violeta Hug	3201 W 109Th St	City of Inglewood	Multi Family Residential	0
4031003013	Sandra & Maricela Cervantes	3154 W 108Th St	City of Inglewood	Single Family Residential	1
4031003014	Leon Anderson	3204 W 108Th St	City of Inglewood	Single Family Residential	1
4031003015	Griselda Martinez	3206 W 108Th St	City of Inglewood	Single Family Residential	1
4031003016	COLABELLA PROPERTIES INC	3212 W 108Th St	City of Inglewood	Single Family Residential	1
4031003017	Lawrence Coleman	3216 W 108Th St	City of Inglewood	Single Family Residential	1
4031003018	Maria Garcia	3224 W 108Th St	City of Inglewood	Multi Family Residential	3
4031003019	Gabriel & Maria Lopez	3230 W 108Th St	City of Inglewood	Multi Family Residential	2
4031003020	Salvador & Maria Castellanos	3234 W 108Th St	City of Inglewood	Single Family Residential	1
4031003021	Mildred Griffin	3238 W 108Th St	City of Inglewood	Single Family Residential	1
4031003022	Rosalio & Amada Zuniga	3242 W 108Th St	City of Inglewood	Single Family Residential	1
4031003025	Louis & Mary Lee Jr	3254 W 108Th St	City of Inglewood	Single Family Residential	1
4031003026	Jose & Elba Luna	10812 Lemoli Ave	City of Inglewood	Single Family Residential	1
4031004001	Clarence & Aline Charles	3151 W 109Th St	City of Inglewood	Multi Family Residential	3
4031004002	Andres & Gloria Regalado	3143 W 109Th St	City of Inglewood	Multi Family Residential	2
4031004003	Maria Olmos	3139 W 109Th St	City of Inglewood	Multi Family Residential	5
4031004004	Adrian Martin	3131 W 109Th St	City of Inglewood	Multi Family Residential	0
4031004005	Bernard Register	3127 W 109Th St	City of Inglewood	Single Family Residential	1
4031004006	Ruthy Drone	3123 W 109Th St	City of Inglewood	Multi Family Residential	2
4031004007	Esteban Mejia	3119 W 109Th St	City of Inglewood	Single Family Residential	1
4031004015	Irene Serge	3132 W 108Th St	City of Inglewood	Single Family Residential	1

S-1. Supplemental Land Use Technical Report

Table D1

**Alternative B 2015 94dBA SEL Noise Contour Listing of Newly Exposed Residential Uses
Outside of the 1992 65 CNEL Noise Contour**

APN	Owner	Address	Jurisdiction	Type	DU
4031004016	Conrad & Deborah Chandler	3136 W 108Th St	City of Inglewood	Single Family Residential	1
4031004017	H & U DEV	3140 W 108Th St	City of Inglewood	Single Family Residential	1
4031004018	Jaime & Carmen Bedolla	3144 W 108Th St	City of Inglewood	Single Family Residential	1
4031004019	Armster & Joyce Gray	3146 W 108Th St	City of Inglewood	Single Family Residential	1
4031004020	Sergio & Ana Estrella	3152 W 108Th St	City of Inglewood	Single Family Residential	1
4031005001	Marilyn Haris	3141 W 110Th St	City of Inglewood	Single Family Residential	1
4031005002	James Burrell	3135 W 110Th St	City of Inglewood	Multi Family Residential	2
4031005003	Jose Martinez	3133 W 110Th St	City of Inglewood	Single Family Residential	1
4031005004	Kenneth Grover	3129 W 110Th St	City of Inglewood	Single Family Residential	1
4031005005	Bertha Ross	3125 W 110Th St	City of Inglewood	Single Family Residential	1
4031005006	Marilyn Bruce	3121 W 110Th St	City of Inglewood	Multi Family Residential	2
4031005013	Stanford & Lula Boyer	3120 W 109Th St	City of Inglewood	Multi Family Residential	3
4031005014	Ricardo & Claudio Payan	3126 W 109Th St	City of Inglewood	Single Family Residential	1
4031005015	Jose Lara	3132 W 109Th St	City of Inglewood	Single Family Residential	1
4031005016	Virgilio & Iluminada Frontanez	3136 W 109Th St	City of Inglewood	Single Family Residential	1
4031005017	Ofelia Ochoa	3138 W 109Th St	City of Inglewood	Single Family Residential	1
4031006001	Rogelio & Ana Chaj	3255 W 110Th St	City of Inglewood	Multi Family Residential	2
4031006002	Gerrson & Arnold Bran	3249 W 110Th St	City of Inglewood	Multi Family Residential	3
4031006004	Sterling Ledbetter	3231 W 110Th St	City of Inglewood	Single Family Residential	1
4031006005	Elia Cepeda	3227 W 110Th St	City of Inglewood	Multi Family Residential	2
4031006006	Walter & Anna Cunningham	3221 W 110Th St	City of Inglewood	Multi Family Residential	3
4031006007	Asuncion & Dolores Maciel	3215 W 110Th St	City of Inglewood	Multi Family Residential	3
4031006008	Eric & Lois Hulphers	3209 W 110Th St	City of Inglewood	Multi Family Residential	3
4031006009	Eric & Lois Hulphers	3201 W 110Th St	City of Inglewood	Multi Family Residential	2
4031006010	Eric & Lois Hulphers	3147 W 110Th St	City of Inglewood	Multi Family Residential	0
4031006011	Socorro Cogbill	3143 W 110Th St	City of Inglewood	Multi Family Residential	2
4031006013	Tomuhini & Naivolita Pauu	3146 W 109Th St	City of Inglewood	Single Family Residential	1
4031006014	Guillermo Monterroso	3150 W 109Th St	City of Inglewood	Single Family Residential	1
4031006015	Sandra Grant	3200 W 109Th St	City of Inglewood	Single Family Residential	1
4031006016	Jerry & Albertyne Skinner	3204 W 109Th St	City of Inglewood	Single Family Residential	1
4031006017	Whittier Rucker	3208 W 109Th St	City of Inglewood	Multi Family Residential	2
4031006018	Virginia Wilder	3214 W 109Th St	City of Inglewood	Multi Family Residential	2
4031006019	Harilakshmi Govind	3218 W 109Th St	City of Inglewood	Single Family Residential	1
4031006020	Arnaldo Barrera	3220 W 109Th St	City of Inglewood	Multi Family Residential	2
4031006021	Mary Williams	3226 W 109Th St	City of Inglewood	Single Family Residential	1
4031006022	Humberto & Alicia Gonzalez	3228 W 109Th St	City of Inglewood	Multi Family Residential	2
4031006023	WASHINGTON MUT BK	3234 W 109Th St	City of Inglewood	Multi Family Residential	2
4031006024	Lera West	3236 W 109Th St	City of Inglewood	Single Family Residential	1
4031006025	Reynaldo & Maria Arroyo	3240 W 109Th St	City of Inglewood	Single Family Residential	1
4031006026	George Landers Jr	3244 W 109Th St	City of Inglewood	Single Family Residential	1
4031006027	Francisco & Olga Rubalava	10912 Lemoli Ave	City of Inglewood	Multi Family Residential	2
4031006029	Jesus & Lilia Anguiano	3245 W 110Th St	City of Inglewood	Single Family Residential	1
4031006030	Judith Ellis	3241 W 110Th St	City of Inglewood	Single Family Residential	1
4031006031	Juan & Gladys Rivera	3237 W 110Th St	City of Inglewood	Single Family Residential	1

Table D1

**Alternative B 2015 94dBA SEL Noise Contour Listing of Newly Exposed Residential Uses
Outside of the 1992 65 CNEL Noise Contour**

APN	Owner	Address	Jurisdiction	Type	DU
4031006032	Eduardo Linares	3256 W 109Th St	City of Inglewood	Single Family Residential	1
4031006033	Milan & Rose Johnson	3252 W 109Th St	City of Inglewood	Single Family Residential	1
4031007001	Alberto & Amalia Cisneros	3421 W 110Th St	City of Inglewood	Multi Family Residential	2
4031007002	Julian & Margarita Gonzalez	3417 W 110Th St	City of Inglewood	Single Family Residential	1
4031007003	Miguel & Rrera Maricela Huerta	3409 W 110Th St	City of Inglewood	Single Family Residential	1
4031007004	Alejandro & Zoila Evelyn Rivas	3405 W 110Th St	City of Inglewood	Multi Family Residential	3
4031007005	Willie & Patricia Hubbard	3401 W 110Th St	City of Inglewood	Multi Family Residential	0
4031007006	Raul & Marina Valadez	3333 W 110Th St	City of Inglewood	Multi Family Residential	2
4031007007	Gloria & Darryl Poston	3329 W 110Th St	City of Inglewood	Multi Family Residential	2
4031007008	Elnora Wright	3325 W 110Th St	City of Inglewood	Single Family Residential	1
4031007009	William & Josephine Young	3323 W 110Th St	City of Inglewood	Multi Family Residential	5
4031007010	Earl Holmes	3313 W 110Th St	City of Inglewood	Multi Family Residential	3
4031007011	Nikki Goudeau	3311 W 110Th St	City of Inglewood	Multi Family Residential	2
4031007012	Audrey & Thomson Ian Ecker	3307 W 110Th St	City of Inglewood	Single Family Residential	1
4031007013	Jose & Aurora Moreno	10927 Lemoli Ave	City of Inglewood	Single Family Residential	1
4031007014	Brenda White	10919 Lemoli Ave	City of Inglewood	Multi Family Residential	2
4031007015	Phillip & Catherine Walker	10909 Lemoli Ave	City of Inglewood	Multi Family Residential	2
4031007016	Sherman & Patricia Griffin Jr	3306 W 109Th St	City of Inglewood	Multi Family Residential	2
4031007017	Wilbert & Jean Sonnier	3312 W 109Th St	City of Inglewood	Single Family Residential	1
4031007018	Larry & Belinda Matthews	3316 W 109Th St	City of Inglewood	Single Family Residential	1
4031007019	Andrean & Maribel Rueda	3320 W 109Th St	City of Inglewood	Multi Family Residential	2
4031007020	Sherman & Patricia Griffin	3324 W 109Th St	City of Inglewood	Multi Family Residential	2
4031007021	Grace Carle	3328 W 109Th St	City of Inglewood	Multi Family Residential	3
4031007022	Miriam Juarez	3400 W 109Th St	City of Inglewood	Single Family Residential	1
4031007023	Armand Blanchard	3406 W 109Th St	City of Inglewood	Single Family Residential	1
4031007024	Gilberto Gonzalez	3412 W 109Th St	City of Inglewood	Single Family Residential	1
4031007025	Edward & Caroette Wilkins	3416 W 109Th St	City of Inglewood	Single Family Residential	1
4031007026	Ollie & James Salone	3420 W 109Th St	City of Inglewood	Single Family Residential	1
4031008001	Donald & Minnie O'Neal	10920 Yukon Ave	City of Inglewood	Single Family Residential	1
4031008002	James & Geraldine Cole	3545 W 110Th St	City of Inglewood	Multi Family Residential	3
4031008003	William Margart	3537 W 110Th St	City of Inglewood	Multi Family Residential	0
4031008004	David Lundstedt	3535 W 110Th St	City of Inglewood	Multi Family Residential	2
4031008006	Abraham & Silverlene Cherry Jr	3525 W 110Th St	City of Inglewood	Single Family Residential	1
4031008010	Jose & Martha Aguilar	3509 W 110Th St	City of Inglewood	Single Family Residential	1
4031008011	Rafael & Gloria Arellano	3505 W 110Th St	City of Inglewood	Single Family Residential	1
4031008012	Luciano & Juana Gonzalez	3501 W 110Th St	City of Inglewood	Single Family Residential	1
4031008013	Fernando & Mary Cardoso	3435 W 110Th St	City of Inglewood	Single Family Residential	1
4031008014	Samuel & Carmen Robledo	3429 W 110Th St	City of Inglewood	Multi Family Residential	2
4031008015	Laroy Hillard	3427 W 110Th St	City of Inglewood	Multi Family Residential	2
4031008016	Carlos & Rosalba Vieyra	3426 W 109Th St	City of Inglewood	Single Family Residential	1
4031008017	Leticia Jimenez	3430 W 109Th St	City of Inglewood	Single Family Residential	1
4031008018	Sandra Quiller	3434 W 109Th St	City of Inglewood	Multi Family Residential	2
4031008019	Julian & Laura Melo	3502 W 109Th St	City of Inglewood	Multi Family Residential	2
4031008020	Jose & Maria Rodriguez	3506 W 109Th St	City of Inglewood	Single Family Residential	1

S-1. Supplemental Land Use Technical Report

Table D1

**Alternative B 2015 94dBA SEL Noise Contour Listing of Newly Exposed Residential Uses
Outside of the 1992 65 CNEL Noise Contour**

APN	Owner	Address	Jurisdiction	Type	DU
4031008022	Jose & Martha Guevara	3510 W 109Th St	City of Inglewood	Single Family Residential	1
4031008023	Leon & Huong Munn Jr	3516 W 109Th St	City of Inglewood	Single Family Residential	1
4031008024	Luis Mata	3520 W 109Th St	City of Inglewood	Single Family Residential	1
4031008025	Antolino & Alicia Dorado	3524 W 109Th St	City of Inglewood	Single Family Residential	1
4031008026	Jose & Juana Flores	3528 W 109Th St	City of Inglewood	Single Family Residential	1
4031008027	Elsa Castillo	3534 W 109Th St	City of Inglewood	Multi Family Residential	2
4031008029	Fernando Flores	10904 Yukon Ave	City of Inglewood	Single Family Residential	1
4031008030	Casimiro & Maria Larios	10912 Yukon Ave	City of Inglewood	Single Family Residential	1
4031008031	Thomas & Theresa Collier	10908 Yukon Ave	City of Inglewood	Single Family Residential	1
4031008032	Teresa Tucker	10902 Yukon Ave	City of Inglewood	Single Family Residential	1
4031008033	Jenit Moller	10924 Yukon Ave	City of Inglewood	Single Family Residential	1
4031008034	Pedro & Maria Ramirez	10928 Yukon Ave	City of Inglewood	Single Family Residential	1
4031008036	Miguel & Angelica Garcia	3513 W 110Th St	City of Inglewood	Multi Family Residential	4
4031008039	Martha Maria Gomez	3521 W 110Th St	City of Inglewood	Single Family Residential	1
4031008040	Lena McIntyre	3529 W 110Th St	City of Inglewood	Multi Family Residential	2
4031008043	Jesus & Martha Calvillo	3540 W 109Th St	City of Inglewood	Multi Family Residential	2
4031008044	Andrew & Darlean Lott	3538 W 109Th St	City of Inglewood	Multi Family Residential	2
4031009001	Eddie Lee Ashley	11018 Yukon Ave	City of Inglewood	Single Family Residential	1
4031009002	Javier & Teresa & Maria Miramontes	11022 Yukon Ave	City of Inglewood	Single Family Residential	1
4031009003	Porfirio Barcenes	11028 Yukon Ave	City of Inglewood	Multi Family Residential	2
4031009006	Harold & Billie Hyne	3519 W 111Th St	City of Inglewood	Multi Family Residential	2
4031009007	Jesus & Maria Flores	3515 W 111Th St	City of Inglewood	Single Family Residential	1
4031009008	Cleaven & Sarah Hunter	3511 W 111Th St	City of Inglewood	Single Family Residential	1
4031009010	Rutilo & Zoila Sanchez	3502 W 110Th St	City of Inglewood	Single Family Residential	1
4031009011	Barbara Young	3506 W 110Th St	City of Inglewood	Single Family Residential	1
4031009012	Barbara & John Terry	3508 W 110Th St	City of Inglewood	Single Family Residential	1
4031009013	Miguel & Clelean Ayala	3512 W 110Th St	City of Inglewood	Multi Family Residential	2
4031009015	Rodgers & Cynthia Carter Jr	3524 W 110Th St	City of Inglewood	Multi Family Residential	3
4031009016	Patricia Butler	3530 W 110Th St	City of Inglewood	Multi Family Residential	0
4031009018	Raquel Dominguez	11000 Yukon Ave	City of Inglewood	Multi Family Residential	2
4031009019	Luis & Graciela Escobar	11006 Yukon Ave	City of Inglewood	Multi Family Residential	2
4031009020	Claudia Miles	11012 Yukon Ave	City of Inglewood	Single Family Residential	1
4031009021	Arnulfo & Aurora Franco	3520 W 110Th St	City of Inglewood	Single Family Residential	1
4031009022	Edward & Maria Lugo	3516 W 110Th St	City of Inglewood	Multi Family Residential	2
4031009023	Johnny & Emma Franklin	3507 W 111Th St	City of Inglewood	Multi Family Residential	5
4031009024	Donald & Mariamah Hogans	3501 W 111Th St	City of Inglewood	Multi Family Residential	5
4031009025	Jose Gonzalez	3531 W 111Th St	City of Inglewood	Multi Family Residential	2
4031009026	INDUSTRY MTG	3527 W 111Th St	City of Inglewood	Multi Family Residential	2
4031009027	Mable Morgan	3523 W 111Th St	City of Inglewood	Single Family Residential	1
4031010001	Alice Barrett	3435 W 111Th St	City of Inglewood	Single Family Residential	1
4031010002	Willie Jay & Sonya Danford	3431 W 111Th St	City of Inglewood	Single Family Residential	1
4031010003	Harold & Deloris Prewitt	3427 W 111Th St	City of Inglewood	Single Family Residential	1
4031010004	Ollie Banks	3421 W 111Th St	City of Inglewood	Single Family Residential	1
4031010005	Jose & Felix Antonio Ramirez	3417 W 111Th St	City of Inglewood	Single Family Residential	1

Table D1

**Alternative B 2015 94dBA SEL Noise Contour Listing of Newly Exposed Residential Uses
Outside of the 1992 65 CNEL Noise Contour**

APN	Owner	Address	Jurisdiction	Type	DU
4031010006	Edwina Bryant	3413 W 111Th St	City of Inglewood	Single Family Residential	1
4031010007	Peter Edirisinghe	3409 W 111Th St	City of Inglewood	Single Family Residential	1
4031010008	Tamara Shaw	3401 W 111Th St	City of Inglewood	Single Family Residential	1
4031010009	H & U DEV	3333 W 111Th St	City of Inglewood	Single Family Residential	1
4031010010	Adelina Acevedo	3329 W 111Th St	City of Inglewood	Single Family Residential	1
4031010011	Felipe & Maria Diaz	3325 W 111Th St	City of Inglewood	Multi Family Residential	2
4031010012	Martin & Margie Orozco	3323 W 111Th St	City of Inglewood	Multi Family Residential	3
4031010013	Clarence & Elnora Banks	3319 W 111Th St	City of Inglewood	Single Family Residential	1
4031010014	Sandra Kelley	3315 W 111Th St	City of Inglewood	Single Family Residential	1
4031010015	Angelina Vega	3307 W 111Th St	City of Inglewood	Multi Family Residential	3
4031010016	Genti Caver	3301 W 111Th St	City of Inglewood	Multi Family Residential	3
4031010017	Leandro Castellanos	3302 W 110Th St	City of Inglewood	Single Family Residential	1
4031010018	George Waters Jr	3306 W 110Th St	City of Inglewood	Multi Family Residential	2
4031010019	Ruth English	3312 W 110Th St	City of Inglewood	Multi Family Residential	2
4031010020	Elouise & George Demus	3318 W 110Th St	City of Inglewood	Single Family Residential	1
4031010021	Jesus Gutierrez	3322 W 110Th St	City of Inglewood	Multi Family Residential	2
4031010023	Dennis Henderson	3332 W 110Th St	City of Inglewood	Multi Family Residential	2
4031010026	Mae Fannie	3408 W 110Th St	City of Inglewood	Multi Family Residential	3
4031010027	Edwin & Janice Cross	3412 W 110Th St	City of Inglewood	Multi Family Residential	2
4031010028	Lena Fowler	3416 W 110Th St	City of Inglewood	Single Family Residential	1
4031010029	Wilfrido Guzman	3424 W 110Th St	City of Inglewood	Single Family Residential	1
4031010030	Jorge & Carolina Lopez	3430 W 110Th St	City of Inglewood	Single Family Residential	1
4031010031	William & Wanda Jordan	3434 W 110Th St	City of Inglewood	Single Family Residential	1
4031010032	Tamara Shaw	3405 W 111Th St	City of Inglewood	Single Family Residential	1
4031010033	Miguel Silva	3400 W 110Th St	City of Inglewood	Multi Family Residential	2
4031010034	Dennis L Iv Henderson	3326 W 110Th St	City of Inglewood	Multi Family Residential	2
4031011001	Adelaida & Maria Beltran	3257 W 111Th St	City of Inglewood	Multi Family Residential	3
4031011002	Leandro Carde	3251 W 111Th St	City of Inglewood	Multi Family Residential	2
4031011003	Hilda & Iniguez Rosa Martinez	3247 W 111Th St	City of Inglewood	Single Family Residential	1
4031011004	Alfonso & Ester Gonzalez	3243 W 111Th St	City of Inglewood	Single Family Residential	1
4031011005	Tyrone Bright	3239 W 111Th St	City of Inglewood	Single Family Residential	1
4031011006	Bruce & Denise Wilson	3233 W 111Th St	City of Inglewood	Single Family Residential	1
4031011007	Roosevelt Ragland	3229 W 111Th St	City of Inglewood	Single Family Residential	1
4031011008	Danella Bonville	3225 W 111Th St	City of Inglewood	Single Family Residential	1
4031011009	Elsie Dade	3223 W 111Th St	City of Inglewood	Single Family Residential	1
4031011010	Lester & Claudette Shackelford	3217 W 111Th St	City of Inglewood	Single Family Residential	1
4031011011	James & Mary Waggoner	3215 W 111Th St	City of Inglewood	Single Family Residential	1
4031011012	Melanie & Lourena Marks	3211 W 111Th St	City of Inglewood	Single Family Residential	1
4031011013	Jessica Jackson	3207 W 111Th St	City of Inglewood	Single Family Residential	1
4031011014	Odessa Washington	3203 W 111Th St	City of Inglewood	Single Family Residential	1
4031011015	Candido & Zoila Cano	3202 W 110Th St	City of Inglewood	Single Family Residential	1
4031011016	Phillip Lishey	3210 W 110Th St	City of Inglewood	Single Family Residential	1
4031011017	Jose Salazar	3216 W 110Th St	City of Inglewood	Multi Family Residential	2
4031011018	Roy & Ruth Stutts	3220 W 110Th St	City of Inglewood	Multi Family Residential	2

S-1. Supplemental Land Use Technical Report

Table D1

**Alternative B 2015 94dBA SEL Noise Contour Listing of Newly Exposed Residential Uses
Outside of the 1992 65 CNEL Noise Contour**

APN	Owner	Address	Jurisdiction	Type	DU
4031011019	Areathia & Payne Jessie Smith	3224 W 110Th St	City of Inglewood	Multi Family Residential	0
4031011020	Michael & Carolyn Castille	3232 W 110Th St	City of Inglewood	Multi Family Residential	2
4031011021	Paul & Janice Ashford	3242 W 110Th St	City of Inglewood	Single Family Residential	1
4031011022	Eddie & Pearlie Surles	3250 W 110Th St	City of Inglewood	Single Family Residential	1
4031011023	CHASE BK TEXAS	3256 W 110Th St	City of Inglewood	Single Family Residential	1
4031011024	Harold & Deborah Williams	3238 W 110Th St	City of Inglewood	Single Family Residential	1
4031011025	Alfonso & Irma Murillo	3246 W 110Th St	City of Inglewood	Single Family Residential	1
4031012001	Charles Lockett	3153 W 111Th St	City of Inglewood	Single Family Residential	1
4031012002	Oliver & Edith House	3149 W 111Th St	City of Inglewood	Single Family Residential	1
4031012003	Gregorio Gonzalez	3143 W 111Th St	City of Inglewood	Single Family Residential	1
4031012004	Eliseo & Martina Jimenez	3141 W 111Th St	City of Inglewood	Multi Family Residential	2
4031012005	Margaret Decd Dailey	3137 W 111Th St	City of Inglewood	Single Family Residential	1
4031012007	Mag Nora Liddell	3125 W 111Th St	City of Inglewood	Single Family Residential	1
4031012008	Harold Blake	3121 W 111Th St	City of Inglewood	Multi Family Residential	3
4031012014	Annie McDuffie	3120 W 110Th St	City of Inglewood	Single Family Residential	1
4031012015	German & Manuela Castillo	3124 W 110Th St	City of Inglewood	Single Family Residential	1
4031012016	Rickie Wade	3128 W 110Th St	City of Inglewood	Single Family Residential	1
4031012017	Charlie & Den Caples	3132 W 110Th St	City of Inglewood	Single Family Residential	1
4031012018	Gregorio & Maria Gonzalez	3136 W 110Th St	City of Inglewood	Single Family Residential	1
4031012019	Gregorio & Maria Gonzalez	3140 W 110Th St	City of Inglewood	Single Family Residential	1
4031012020	Francisco & Laura Rodriguez	3142 W 110Th St	City of Inglewood	Multi Family Residential	4
4031012021	Martha Abrego	3150 W 110Th St	City of Inglewood	Multi Family Residential	3
4031013001	Karen Siplin	3141 W 111Th Pl	City of Inglewood	Single Family Residential	1
4031013003	Oscar & Susana Bolanos	3131 W 111Th Pl	City of Inglewood	Multi Family Residential	2
4031013004	Claudio Rodriguez	3127 W 111Th Pl	City of Inglewood	Multi Family Residential	2
4031013005	Jesus & Maria Valdivia	3123 W 111Th Pl	City of Inglewood	Single Family Residential	1
4031013006	Luis & Deodora Vasquez	3117 W 111Th Pl	City of Inglewood	Single Family Residential	1
4031013013	Invs Empiric	3120 W 111Th St	City of Inglewood	Single Family Residential	1
4031013014	Douglas & Peggy Dennis	3124 W 111Th St	City of Inglewood	Single Family Residential	1
4031013015	Jose Camargo	3128 W 111Th St	City of Inglewood	Single Family Residential	1
4031013016	Lorenzo & Myrna Bowen	3134 W 111Th St	City of Inglewood	Single Family Residential	1
4031013017	Mary Minor	3138 W 111Th St	City of Inglewood	Single Family Residential	1
4031014003	Linda Douglas	3241 W 111Th Pl	City of Inglewood	Single Family Residential	1
4031014004	Ralph & Mernoy Jackson	3235 W 111Th Pl	City of Inglewood	Multi Family Residential	2
4031014005	Jose & Emilia Palafox	3231 W 111Th Pl	City of Inglewood	Single Family Residential	1
4031014006	FIRST NATIONWIDE MTG	3227 W 111Th Pl	City of Inglewood	Multi Family Residential	2
4031014007	Anastacio & Venicia Salazar	3223 W 111Th Pl	City of Inglewood	Multi Family Residential	3
4031014008	Eleodoro & Maria Samayoa	3219 W 111Th Pl	City of Inglewood	Multi Family Residential	2
4031014009	Rosie Haynes	3215 W 111Th Pl	City of Inglewood	Single Family Residential	1
4031014010	Thomas & Frederick Hodges	3211 W 111Th Pl	City of Inglewood	Multi Family Residential	2
4031014012	Carlton Paysinger	3155 1/2 W 111Th Pl	City of Inglewood	Multi Family Residential	2
4031014013	Gloria Washington	3153 W 111Th Pl	City of Inglewood	Single Family Residential	1
4031014014	Ollie Ballard	3149 W 111Th Pl	City of Inglewood	Single Family Residential	1
4031014015	Steve & Kathleen Caputo	3145 W 111Th Pl	City of Inglewood	Multi Family Residential	2

Table D1

**Alternative B 2015 94dBA SEL Noise Contour Listing of Newly Exposed Residential Uses
Outside of the 1992 65 CNEL Noise Contour**

APN	Owner	Address	Jurisdiction	Type	DU
4031014017	Catherine Whitaker	3202 W 111Th St	City of Inglewood	Multi Family Residential	2
4031014018	Virginia Howard	3210 W 111Th St	City of Inglewood	Single Family Residential	1
4031014019	Agripin & Rosa Iniguez	3214 W 111Th St	City of Inglewood	Single Family Residential	1
4031014020	Jose Andres'ibarra Evelia Mercado	3218 W 111Th St	City of Inglewood	Multi Family Residential	2
4031014021	Jewel Crawford	3222 W 111Th St	City of Inglewood	Single Family Residential	1
4031014022	Cathy Marie StCyr	3224 W 111Th St	City of Inglewood	Single Family Residential	1
4031014023	Karl & Jean Kusche	3228 W 111Th St	City of Inglewood	Single Family Residential	1
4031014024	Leroy Cain Jr	3232 W 111Th St	City of Inglewood	Single Family Residential	1
4031014025	Jose Antonio & Luvina Menendez	3236 W 111Th St	City of Inglewood	Single Family Residential	1
4031014026	Jose Luis & Lilia Serrano	3240 W 111Th St	City of Inglewood	Single Family Residential	1
4031014027	Bernardo Guevara	3244 W 111Th St	City of Inglewood	Single Family Residential	1
4031014028	Sandra Falcon	3248 W 111Th St	City of Inglewood	Single Family Residential	1
4031014029	Gerardo & Silvia Amezola	3252 W 111Th St	City of Inglewood	Single Family Residential	1
4031014030	Issac Barragan	3256 W 111Th St	City of Inglewood	Multi Family Residential	2
4031014031	Mark & Jeanetta Mathews	3207 W 111Th Pl	City of Inglewood	Multi Family Residential	2
4031014032	Joab & Maria Luna	3203 W 111Th Pl	City of Inglewood	Multi Family Residential	2
4031014033	Stanley & Patricia Thornton	3150 W 111Th St	City of Inglewood	Multi Family Residential	2
4031014034	Stanley & Patricia Thornton	3146 W 111Th St	City of Inglewood	Multi Family Residential	2
4031014035	Stanley & Patricia Thornton	3142 W 111Th St	City of Inglewood	Multi Family Residential	2
4031014036	Bkrs	3251 W 111Th Pl	City of Inglewood	Multi Family Residential	3
4031014037	John Michaels	3249 W 111Th Pl	City of Inglewood	Multi Family Residential	2
4031014038	Acie & Raye Phillips	3247 W 111Th Pl	City of Inglewood	Multi Family Residential	2
4031014039	Lafayette Slaughter	3243 W 111Th Pl	City of Inglewood	Multi Family Residential	2
4031015001	Donald & Antonia Salazar	3407 W 111Th Pl	City of Inglewood	Multi Family Residential	0
4031015002	Wesley & Donna Gipson	3337 W 111Th Pl	City of Inglewood	Multi Family Residential	3
4031015003	Ramiro Delgadillo	3335 W 111Th Pl	City of Inglewood	Single Family Residential	2
4031015004	Michael & Leah Calloway	3331 W 111Th Pl	City of Inglewood	Multi Family Residential	2
4031015005	Charlie & Nell Brown	3327 W 111Th Pl	City of Inglewood	Single Family Residential	1
4031015006	Linda King	3321 W 111Th Pl	City of Inglewood	Single Family Residential	1
4031015007	Ruben & Gloria Torres	3315 W 111Th Pl	City of Inglewood	Multi Family Residential	2
4031015008	Veter	11129 Lemoli Ave	City of Inglewood	Single Family Residential	1
4031015009	Katrina & Loice Swafford	11123 Lemoli Ave	City of Inglewood	Multi Family Residential	2
4031015010	Filemon Martinez	11117 Lemoli Ave	City of Inglewood	Single Family Residential	1
4031015011	Jo Evelyn Payne	11113 Lemoli Ave	City of Inglewood	Single Family Residential	1
4031015012	Larry Harris	11107 Lemoli Ave	City of Inglewood	Single Family Residential	1
4031015013	Felipe Rodriguez	11101 Lemoli Ave	City of Inglewood	Single Family Residential	1
4031015014	Robert & Patricia Thompson	3312 W 111Th St	City of Inglewood	Single Family Residential	1
4031015015	Roger & Marjorie Austin	3318 W 111Th St	City of Inglewood	Single Family Residential	1
4031015016	Carmen Carde	3322 W 111Th St	City of Inglewood	Single Family Residential	1
4031015017	Juanita Roberts	3324 W 111Th St	City of Inglewood	Single Family Residential	1
4031015018	Jacqueline Terry	3326 W 111Th St	City of Inglewood	Multi Family Residential	3
4031015019	Herbert Huff	3402 W 111Th St	City of Inglewood	Single Family Residential	1
4031015020	Pedro Sanchez	3408 W 111Th St	City of Inglewood	Multi Family Residential	3
4031016002	Ralph & Juanita Franklin	3543 W 111Th Pl	City of Inglewood	Single Family Residential	1

S-1. Supplemental Land Use Technical Report

Table D1

**Alternative B 2015 94dBA SEL Noise Contour Listing of Newly Exposed Residential Uses
Outside of the 1992 65 CNEL Noise Contour**

APN	Owner	Address	Jurisdiction	Type	DU
4031016003	Aaron & Tonda Elzie	3539 W 111Th Pl	City of Inglewood	Single Family Residential	1
4031016004	Joel Negrete	3535 W 111Th St	City of Inglewood	Single Family Residential	1
4031016005	Claude & Oceal Victory	3531 W 111Th Pl	City of Inglewood	Multi Family Residential	2
4031016006	Francisco & Martina Arredondo	3527 W 111Th Pl	City of Inglewood	Single Family Residential	1
4031016007	Jorethia Chuck	3523 W 111Th Pl	City of Inglewood	Single Family Residential	1
4031016008	Frances Johnson	3519 W 111Th Pl	City of Inglewood	Single Family Residential	1
4031016009	Juan & Guadalupe Jimenez	3515 W 111Th Pl	City of Inglewood	Single Family Residential	1
4031016010	Ezequiel & Maria Luisa Vega	3511 W 111Th Pl	City of Inglewood	Single Family Residential	1
4031016011	Lora Ary	3505 W 111Th Pl	City of Inglewood	Multi Family Residential	2
4031016012	Rafael & Rosa Rodriguez	3501 W 111Th Pl	City of Inglewood	Multi Family Residential	2
4031016013	Juan & Patricia Falcon	3435 W 111Th Pl	City of Inglewood	Multi Family Residential	2
4031016014	Harold & Gloria Hambrick	3429 W 111Th Pl	City of Inglewood	Single Family Residential	1
4031016015	Fay Ashmead	3425 W 111Th Pl	City of Inglewood	Single Family Residential	1
4031016016	Telesforo Velazquez	3419 W 111Th Pl	City of Inglewood	Single Family Residential	1
4031016017	Alphonso Chuck	3413 W 111Th Pl	City of Inglewood	Single Family Residential	1
4031016018	Melvin & Alyce Walker	3412 W 111Th St	City of Inglewood	Multi Family Residential	2
4031016019	Miguel Ramirez	3416 W 111Th St	City of Inglewood	Multi Family Residential	2
4031016020	Raul & Antonia Ramirez	3420 W 111Th St	City of Inglewood	Multi Family Residential	2
4031016021	Carrie Walker	3424 W 111Th St	City of Inglewood	Multi Family Residential	2
4031016022	Miguel & Angelica Garcia	3428 W 111Th St	City of Inglewood	Multi Family Residential	2
4031016023	Miguel & Angelica Garcia	3502 W 111Th St	City of Inglewood	Multi Family Residential	0
4031016024	Arcenio & Manuela Quiroz	3510 W 111Th St	City of Inglewood	Single Family Residential	1
4031016025	Neri Morales	3516 W 111Th St	City of Inglewood	Single Family Residential	1
4031016026	Mauro Posuelos	3518 W 111Th St	City of Inglewood	Multi Family Residential	2
4031016027	Miguel & Irma Miranda	3522 W 111Th St	City of Inglewood	Single Family Residential	1
4031016029	Irene Petterway	3530 W 111Th St	City of Inglewood	Multi Family Residential	2
4031016030	Randolph & Doris Griffith	3538 W 111Th St	City of Inglewood	Multi Family Residential	0
4031016031	Ronald & Wanda Greenough	3542 W 111Th St	City of Inglewood	Single Family Residential	1
4031016033	OCWEN FED BK	3552 W 111Th St	City of Inglewood	Single Family Residential	1
4031016035	Javier & Margitta Ambriz	3504 W 111Th St	City of Inglewood	Multi Family Residential	5
4031016039	Arturo Serna	11112 Yukon Ave	City of Inglewood	Single Family Residential	1
4031016040	Bernard & Barbara Balthazar	3526 W 111Th St	City of Inglewood	Multi Family Residential	2
4031016041	Lawrence & Eveline Ross	3554 W 111Th St	City of Inglewood	Multi Family Residential	2
4031017001	Juan Delgadillo	11152 Yukon Ave	City of Inglewood	Single Family Residential	1
4031017002	Marian Decd Brown	11156 Yukon Ave	City of Inglewood	Single Family Residential	1
4031017003	Mario & Ana Cortez	11162 Yukon Ave	City of Inglewood	Single Family Residential	1
4031017004	H & U DEV	3547 W 112Th St	City of Inglewood	Single Family Residential	1
4031017005	Barrington Crawford	3541 W 112Th St	City of Inglewood	Single Family Residential	1
4031017006	Victoria Brown	3537 W 112Th St	City of Inglewood	Single Family Residential	1
4031017007	Daniel & Francisco Muro	3533 W 112Th St	City of Inglewood	Multi Family Residential	2
4031017008	Annie Roberson	3527 W 112Th St	City of Inglewood	Single Family Residential	1
4031017009	Casimer Szukalski	3523 W 112Th St	City of Inglewood	Single Family Residential	1
4031017010	Lorenza Alvarado	3519 W 112Th St	City of Inglewood	Single Family Residential	1
4031017011	Angel & Isabel Velasquez	3507 W 112Th St	City of Inglewood	Single Family Residential	1

Table D1

**Alternative B 2015 94dBA SEL Noise Contour Listing of Newly Exposed Residential Uses
Outside of the 1992 65 CNEL Noise Contour**

APN	Owner	Address	Jurisdiction	Type	DU
4031017012	Gene Morris	3503 W 112Th St	City of Inglewood	Single Family Residential	1
4031017014	Louis & Dorothy Benjamin	3502 W 111Th Pl	City of Inglewood	Single Family Residential	1
4031017015	Henry & Versa Brown	3504 W 111Th Pl	City of Inglewood	Multi Family Residential	2
4031017016	Ruben Garcia	3508 W 111Th Pl	City of Inglewood	Multi Family Residential	2
4031017017	Tomas & Maria Flores	3514 W 111Th Pl	City of Inglewood	Single Family Residential	1
4031017018	Clarice Smith	3516 W 111Th Pl	City of Inglewood	Multi Family Residential	2
4031017019	Adolfo & Evangelene Franco	3520 W 111Th Pl	City of Inglewood	Single Family Residential	1
4031017020	James & Delores Menefield	3524 W 111Th Pl	City of Inglewood	Single Family Residential	1
4031017021	Francisco & Gloria Salcedo	3530 W 111Th Pl	City of Inglewood	Single Family Residential	1
4031017022	James & Diane Mayrant	3534 W 111Th Pl	City of Inglewood	Single Family Residential	1
4031017023	Jose & Margarita Haro	3538 W 111Th Pl	City of Inglewood	Single Family Residential	1
4031017024	Eulogio & Magdalena Trinidad	3544 W 111Th Pl	City of Inglewood	Multi Family Residential	2
4031017025	David Acevedo	11146 Yukon Ave	City of Inglewood	Single Family Residential	1
4031017026	David & Maria Orozco	11142 Yukon Ave	City of Inglewood	Single Family Residential	1
4031017027	Deloris Small	11136 Yukon Ave	City of Inglewood	Multi Family Residential	2
4031017030	Javier & Maria Barba	3434 W 111Th Pl	City of Inglewood	Multi Family Residential	2
4031018001	Alice Jones	3435 W 112Th St	City of Inglewood	Multi Family Residential	2
4031018002	Larry Swiontek	3431 W 112Th St	City of Inglewood	Single Family Residential	1
4031018003	Dale & Margaret Rue	3427 W 112Th St	City of Inglewood	Single Family Residential	1
4031018004	Raymond & Corliss Lundy	3423 W 112Th St	City of Inglewood	Single Family Residential	1
4031018005	Mohammed & Courtney Abdin	3419 W 112Th St	City of Inglewood	Single Family Residential	1
4031018006	Pedro & Raquel Martinez	3413 W 112Th St	City of Inglewood	Multi Family Residential	2
4031018007	Carlos Lozoya	3409 W 112Th St	City of Inglewood	Single Family Residential	1
4031018008	Lisa Cobb	3405 W 112Th St	City of Inglewood	Single Family Residential	2
4031018009	Jesus & Uvaldina Heredia	3333 W 112Th St	City of Inglewood	Multi Family Residential	2
4031018010	Raul & Ana Barba	3327 W 112Th St	City of Inglewood	Multi Family Residential	4
4031018011	Tyrone Glover	3321 W 112Th St	City of Inglewood	Single Family Residential	1
4031018012	Gail Wilson	3317 W 112Th St	City of Inglewood	Single Family Residential	1
4031018013	Jerry & Sybil Cohill	3313 W 112Th St	City of Inglewood	Single Family Residential	1
4031018014	Abraham & Maria Pivaral	3309 W 112Th St	City of Inglewood	Multi Family Residential	2
4031018015	Gregory Carter	3305 W 112Th St	City of Inglewood	Single Family Residential	1
4031018016	Manuel & Maria Pineda	3301 W 112Th St	City of Inglewood	Single Family Residential	1
4031018018	Mario & Rosa Santana	3314 W 111Th Pl	City of Inglewood	Single Family Residential	1
4031018019	Robert & Ruby Williams	3318 W 111Th Pl	City of Inglewood	Single Family Residential	1
4031018020	Evans Jackson	3322 W 111Th Pl	City of Inglewood	Single Family Residential	1
4031018022	Jose & Oralia Magallanes	3332 W 111Th Pl	City of Inglewood	Multi Family Residential	2
4031018023	Larry Wilson	3338 W 111Th Pl	City of Inglewood	Single Family Residential	1
4031018024	Samuel & Ann Mallo	3400 W 111Th Pl	City of Inglewood	Multi Family Residential	2
4031018025	Maurine & Fermin Barry	3408 W 111Th Pl	City of Inglewood	Single Family Residential	1
4031018026	Hilario & Victoria Galindo	3412 W 111Th Pl	City of Inglewood	Single Family Residential	1
4031018027	Jimmy Webb	3416 W 111Th Pl	City of Inglewood	Single Family Residential	1
4031018028	Walter Henderson	3420 W 111Th Pl	City of Inglewood	Single Family Residential	1
4031018029	W Clifford Hobe	3422 W 111Th Pl	City of Inglewood	Multi Family Residential	2
4031018030	Walter & Gloria McLennan	3426 W 111Th Pl	City of Inglewood	Single Family Residential	1

S-1. Supplemental Land Use Technical Report

Table D1

**Alternative B 2015 94dBA SEL Noise Contour Listing of Newly Exposed Residential Uses
Outside of the 1992 65 CNEL Noise Contour**

APN	Owner	Address	Jurisdiction	Type	DU
4031018031	Miguel & Angelica Garcia	3430 W 111Th Pl	City of Inglewood	Multi Family Residential	2
4031018034	Carolyn Garland	3300 W 111Th Pl	City of Inglewood	Multi Family Residential	2
4031018035	Roland Brown	3308 W 111Th Pl	City of Inglewood	Multi Family Residential	2
4031018036	Roman & Maria Gomez	3328 W 111Th Pl	City of Inglewood	Multi Family Residential	3
4031018037	Eladio & Sara Garcia	3326 W 111Th Pl	City of Inglewood	Single Family Residential	1
4031019001	Noel & Daysi Bellamy	3257 W 112Th St	City of Inglewood	Single Family Residential	1
4031019003	Noel & Daysi Bellamy	3247 W 112Th St	City of Inglewood	Single Family Residential	1
4031019004	Alfonso & Martha Mena	3243 W 112Th St	City of Inglewood	Single Family Residential	1
4031019005	Maria Guerrero	3239 W 112Th St	City of Inglewood	Multi Family Residential	2
4031019006	Kelli Knox	3235 W 112Th St	City of Inglewood	Multi Family Residential	2
4031019007	Joseph & Tammy Lynn Sammut	3229 W 112Th St	City of Inglewood	Multi Family Residential	3
4031019008	New York Bk	3227 W 112Th St	City of Inglewood	Multi Family Residential	2
4031019009	James Kemp Jr	3221 W 112Th St	City of Inglewood	Multi Family Residential	3
4031019010	Gregory Embray	3217 W 112Th St	City of Inglewood	Single Family Residential	1
4031019011	Sal & Laura Cordova	3211 W 112Th St	City of Inglewood	Single Family Residential	1
4031019012	Cecil Ward	3207 W 112Th St	City of Inglewood	Single Family Residential	1
4031019013	Joe & Onnie Taylor	3201 W 112Th St	City of Inglewood	Multi Family Residential	2
4031019014	Cayetano & Victoria Reyes	3200 W 111Th Pl	City of Inglewood	Multi Family Residential	2
4031019015	Sandra Floyd	3204 W 111Th Pl	City of Inglewood	Multi Family Residential	2
4031019016	Maria Sanchez	3212 W 111Th Pl	City of Inglewood	Multi Family Residential	2
4031019017	Mary Combs	3216 W 111Th Pl	City of Inglewood	Single Family Residential	1
4031019018	Jimmy & Maxine Hartwell	3220 W 111Th Pl	City of Inglewood	Single Family Residential	1
4031019019	Eddie & Sophia Mitchell	3222 W 111Th Pl	City of Inglewood	Multi Family Residential	3
4031019020	Walter & Hazel Bell	3232 W 111Th Pl	City of Inglewood	Single Family Residential	1
4031019021	Robert & Myrthe McClain	3234 W 111Th Pl	City of Inglewood	Multi Family Residential	0
4031019026	Myrthe McClain	3240 W 111Th Pl	City of Inglewood	Multi Family Residential	2
4031019027	Bobbie Wimberly	3246 W 111Th Pl	City of Inglewood	Multi Family Residential	2
4031019029	Javier & Maria Sanchez	3253 W 112Th St	City of Inglewood	Multi Family Residential	2
4031019030	Leatrice & Maisha Brown	3249 W 112Th St	City of Inglewood	Multi Family Residential	2
4031020001	Betty Wilson	3153 W 112Th St	City of Inglewood	Single Family Residential	1
4031020003	Elroy Gilliam	3141 W 112Th St	City of Inglewood	Single Family Residential	1
4031020004	Abraham & Carmen Guzman	3137 W 112Th St	City of Inglewood	Multi Family Residential	2
4031020005	Alfonso & Lourdes Guzman	3131 W 112Th St	City of Inglewood	Single Family Residential	1
4031020006	David & Annie Nelson Sr	3129 W 112Th St	City of Inglewood	Single Family Residential	1
4031020007	David & Annie Nelson Sr	3125 W 112Th St	City of Inglewood	Single Family Residential	1
4031020008	Claudio Lozano	3121 W 112Th St	City of Inglewood	Single Family Residential	1
4031021014	Myretta Long	3118 W 112Th St	City of Inglewood	Multi Family Residential	2
4031021015	Sandrel Edwards	3124 W 112Th St	City of Inglewood	Single Family Residential	1
4031021016	Salvador & Elsa Falcon Jr	3130 W 112Th St	City of Inglewood	Multi Family Residential	2
4031021017	Jesus Garcia Lopez	3134 W 112Th St	City of Inglewood	Single Family Residential	1
4031021018	Naomi Heard	3138 W 112Th St	City of Inglewood	Single Family Residential	1
4031021019	Nathaniel Alexander	3142 W 112Th St	City of Inglewood	Single Family Residential	1
4031021020	Argelia & Dannie Alejo	3146 W 112Th St	City of Inglewood	Multi Family Residential	2
4031021021	Israel De Jesus & Sonia Margarita Grijal	3150 W 112Th St	City of Inglewood	Multi Family Residential	2

Table D1

**Alternative B 2015 94dBA SEL Noise Contour Listing of Newly Exposed Residential Uses
Outside of the 1992 65 CNEL Noise Contour**

APN	Owner	Address	Jurisdiction	Type	DU
4031022017	Ruben & Yolanda Jimenez	3202 W 112Th St	City of Inglewood	Single Family Residential	1
4031022018	Clifford Sr Brown	3208 W 112Th St	City of Inglewood	Multi Family Residential	2
4031022019	Francisco & Maria Herrera	3212 W 112Th St	City of Inglewood	Single Family Residential	1
4031022020	Agustin Tapia	3218 W 112Th St	City of Inglewood	Multi Family Residential	2
4031022021	Javier Acosta	3222 W 112Th St	City of Inglewood	Single Family Residential	1
4031022022	Jose & Marina Ramirez	3224 W 112Th St	City of Inglewood	Multi Family Residential	2
4031022023	Mauricia Ramirez	3228 W 112Th St	City of Inglewood	Multi Family Residential	2
4031022024	Opal Major	3232 W 112Th St	City of Inglewood	Single Family Residential	1
4031022025	Mary Hudson	3236 W 112Th St	City of Inglewood	Single Family Residential	1
4031022026	Carmen Ellison	3240 W 112Th St	City of Inglewood	Single Family Residential	1
4031022027	Mario & Jennie Trevino	3244 W 112Th St	City of Inglewood	Single Family Residential	1
4031022028	Gerardo & Laura Mena	3248 W 112Th St	City of Inglewood	Single Family Residential	1
4031022029	Ricardo & Carmen Ramos	3252 W 112Th St	City of Inglewood	Single Family Residential	1
4031022030	Lovie Groce	3256 W 112Th St	City of Inglewood	Single Family Residential	1
4031023019	Henry & Carolyn Hampton	3300 W 112Th St	City of Inglewood	Single Family Residential	1
4031023020	Jesus Orozco	3306 W 112Th St	City of Inglewood	Single Family Residential	1
4031023021	Demetrio & Adeladia Angulo	3308 W 112Th St	City of Inglewood	Single Family Residential	1
4031023022	Arthur & Lauretta Glasgow Jr	3312 W 112Th St	City of Inglewood	Multi Family Residential	2
4031023024	Arturo & Irene Gomez	3324 W 112Th St	City of Inglewood	Multi Family Residential	5
4031023025	Ronald & Natchatia Barrett	3400 W 112Th St	City of Inglewood	Single Family Residential	1
4031023026	Ronald Barrett	3408 W 112Th St	City of Inglewood	Multi Family Residential	2
4031023027	Odessa Richardson	3412 W 112Th St	City of Inglewood	Multi Family Residential	2
4031023028	Ruth Adkins	3416 W 112Th St	City of Inglewood	Multi Family Residential	0
4031023031	Jose & Maria Ortega	3316 W 112Th St	City of Inglewood	Multi Family Residential	2
4031023032	Anselma Rocha	3320 W 112Th St	City of Inglewood	Multi Family Residential	2
4032021016	Jose & Evangelina Nolasco	3647 W 108Th St	City of Inglewood	Single Family Residential	1
4032021017	Jose Moran	3629 W 108Th St	City of Inglewood	Single Family Residential	1
4032021018	Dorla Crawford	3627 W 108Th St	City of Inglewood	Single Family Residential	1
4032021019	Jose & Ruth & Erika Jacott	3621 W 108Th St	City of Inglewood	Single Family Residential	1
4032021020	Sixta Rosenthal	3617 W 108Th St	City of Inglewood	Single Family Residential	1
4032021021	Gaby Nieto	3613 W 108Th St	City of Inglewood	Single Family Residential	1
4032021022	Jerome Steven & Roger Washington	3609 W 108Th St	City of Inglewood	Single Family Residential	1
4032021023	Roger & Octavia Washington	3605 W 108Th St	City of Inglewood	Single Family Residential	1
4032021024	Osborne Grice	3601 W 108Th St	City of Inglewood	Multi Family Residential	2
4032021026	Loretta Baxter	3639 W 108Th St	City of Inglewood	Single Family Residential	1
4033001017	Art Sommerville	3947 W 109Th St	City of Inglewood	Single Family Residential	0
4033001018	Rafael & Rosa Murillo	3941 W 109Th St	City of Inglewood	Multi Family Residential	0
4033001019	John McFadden	3937 W 109Th St	City of Inglewood	Single Family Residential	0
4033001020	Rufus Taylor	3935 W 109Th St	City of Inglewood	Single Family Residential	1
4033001021	Herbert Byrd	3931 W 109Th St	City of Inglewood	Single Family Residential	1
4033001022	Warren Milner	3927 W 109Th St	City of Inglewood	Single Family Residential	1
4033001023	Ana Nieves-Gonzalez	3919 W 109Th St	City of Inglewood	Multi Family Residential	0
4033001025	Pedro & Margarita Zuniga	3913 W 109Th St	City of Inglewood	Single Family Residential	1
4033001026	Marie Weishaar	3907 W 109Th St	City of Inglewood	Single Family Residential	1

S-1. Supplemental Land Use Technical Report

Table D1

**Alternative B 2015 94dBA SEL Noise Contour Listing of Newly Exposed Residential Uses
Outside of the 1992 65 CNEL Noise Contour**

APN	Owner	Address	Jurisdiction	Type	DU
4033001027	Jack & Judith Weishaar	3901 W 109Th St	City of Inglewood	Single Family Residential	1
4033002002	Toni Walker	10805 Doty Ave	City of Inglewood	Multi Family Residential	2
4033002003	Jesus & Patricia Rodriguez	10813 Doty Ave	City of Inglewood	Multi Family Residential	2
4033002004	Santiago Bermudez	3814 W 108Th St	City of Inglewood	Single Family Residential	1
4033002005	Jose & Silvia Marquez	3818 W 108Th St	City of Inglewood	Multi Family Residential	2
4033002006	Thelma Vernon	3824 W 108Th St	City of Inglewood	Single Family Residential	1
4033002007	Arturo Valdez	3828 W 108Th St	City of Inglewood	Single Family Residential	1
4033002008	Santiago & Lidia Guerrero	3832 W 108Th St	City of Inglewood	Multi Family Residential	2
4033002009	Jose & Luz Lopez	3838 W 108Th St	City of Inglewood	Multi Family Residential	0
4033002010	Elias & Elisa Maldonado	3844 W 108Th St	City of Inglewood	Multi Family Residential	2
4033002014	Pedro & Victorina Muratalla	3871 W 109Th St	City of Inglewood	Multi Family Residential	2
4033002015	Marilyn Andis	3865 W 109Th St	City of Inglewood	Single Family Residential	1
4033002016	Ramiro & Leticia Urenda	3861 W 109Th St	City of Inglewood	Single Family Residential	1
4033002017	James & Marie Malone	3857 W 109Th St	City of Inglewood	Multi Family Residential	2
4033002018	Debbie Cabrillo	3853 W 109Th St	City of Inglewood	Single Family Residential	1
4033002019	Jose Alvarado	3849 W 109Th St	City of Inglewood	Single Family Residential	1
4033002020	Jaime & Maria Sanchez	3843 W 109Th St	City of Inglewood	Single Family Residential	1
4033002021	Liberato Jimenez	3839 W 109Th St	City of Inglewood	Single Family Residential	1
4033002022	Roberto & Patricia Valle	3833 W 109Th St	City of Inglewood	Multi Family Residential	2
4033002023	Guadalupe Barba	3829 W 109Th St	City of Inglewood	Single Family Residential	1
4033002024	Fernando & Saldana Leticia Gonzalez	3825 W 109Th St	City of Inglewood	Single Family Residential	1
4033002025	BAY CITIES LOAN MORTGAGE	3819 W 109Th St	City of Inglewood	Multi Family Residential	3
4033002026	Mary Lyons	3813 W 109Th St	City of Inglewood	Single Family Residential	1
4033002027	Salvador Diaz Romo	10817 Doty Ave	City of Inglewood	Single Family Residential	1
4033002028	Francisco & Olivia Hernandez	10819 Doty Ave	City of Inglewood	Multi Family Residential	2
4033002029	Rafael & Adelaida Beltran	10827 Doty Ave	City of Inglewood	Multi Family Residential	2
4033003001	Humberto Barrios	10822 Doty Ave	City of Inglewood	Single Family Residential	1
4033003002	James & Dorothy Allen	3753 W 109Th St	City of Inglewood	Multi Family Residential	2
4033003003	Maria Jimenez	3747 W 109Th St	City of Inglewood	Single Family Residential	1
4033003005	Robert Fry	3735 W 109Th St	City of Inglewood	Multi Family Residential	3
4033003006	Felix Rivera	3729 W 109Th St	City of Inglewood	Multi Family Residential	3
4033003007	Joycelyn Whiten	3723 W 109Th St	City of Inglewood	Multi Family Residential	3
4033003008	Ricardoheleina Chinchilla	3715 W 109Th St	City of Inglewood	Multi Family Residential	0
4033003009	German & Daliah King	3711 W 109Th St	City of Inglewood	Single Family Residential	1
4033003010	Melvin Gaines	3707 W 109Th St	City of Inglewood	Multi Family Residential	3
4033003011	Martin & Jackie Fox	3701 W 109Th St	City of Inglewood	Multi Family Residential	3
4033003012	Claude & Rose Kelly	3669 W 109Th St	City of Inglewood	Multi Family Residential	2
4033003013	Susana & Jose Guadalupe Rodriguez	3665 W 109Th St	City of Inglewood	Single Family Residential	1
4033003014	Rafael & Juana Cocolan	3661 W 109Th St	City of Inglewood	Single Family Residential	1
4033003015	Hm Lns Countrywide	3662 W 108Th St	City of Inglewood	Multi Family Residential	2
4033003016	Dimitri Vitkoff	3666 W 108Th St	City of Inglewood	Single Family Residential	1
4033003017	Angel & Manuela Santiago	3668 W 108Th St	City of Inglewood	Single Family Residential	1
4033003018	Jesus & Francisca Olivo	3672 W 108Th St	City of Inglewood	Single Family Residential	1
4033003019	Julian & Maria Concepcion Sanchez	3700 W 108Th St	City of Inglewood	Single Family Residential	1

Table D1

**Alternative B 2015 94dBA SEL Noise Contour Listing of Newly Exposed Residential Uses
Outside of the 1992 65 CNEL Noise Contour**

APN	Owner	Address	Jurisdiction	Type	DU
4033003020	Abel & Leticia Gonzalez	3704 W 108Th St	City of Inglewood	Single Family Residential	1
4033003021	Pedro & Elia Pereyra	3708 W 108Th St	City of Inglewood	Single Family Residential	1
4033003022	Ruben Magdaleno	3716 W 108Th St	City of Inglewood	Single Family Residential	1
4033003023	Booker & Betty Leverette	3722 W 108Th St	City of Inglewood	Multi Family Residential	2
4033003024	Dagoberto & Francisco Munoz	3726 W 108Th St	City of Inglewood	Multi Family Residential	3
4033003025	Leif & Adelina Settergren	3732 W 108Th St	City of Inglewood	Multi Family Residential	2
4033003026	Enrique & Marta Vasquez	3736 W 108Th St	City of Inglewood	Single Family Residential	1
4033003028	Louis & Nivia Rodriguez	3744 W 108Th St	City of Inglewood	Single Family Residential	1
4033003029	Pedro Muratalla	10802 Doty Ave	City of Inglewood	Multi Family Residential	2
4033003030	Adolfo Preciado	10814 Doty Ave	City of Inglewood	Single Family Residential	1
4033003031	Ford Marie Laster	3743 W 109Th St	City of Inglewood	Multi Family Residential	2
4033003032	Jose & Antonia Romo	3739 W 109Th St	City of Inglewood	Multi Family Residential	2
4033004001	CAR CONSTRUCTION	3651 W 109Th St	City of Inglewood	Multi Family Residential	2
4033004003	Rosendo & Inocencia Desantiago	3637 W 109Th St	City of Inglewood	Multi Family Residential	2
4033004004	Adan Ortega	3635 W 109Th St	City of Inglewood	Single Family Residential	1
4033004005	Byron & Alice Snearl	3627 W 109Th St #B	City of Inglewood	Multi Family Residential	0
4033004006	Enrique Rodriguez	3623 W 109Th St	City of Inglewood	Single Family Residential	1
4033004007	Andres & Irene Gonzalez	3615 W 109Th St	City of Inglewood	Multi Family Residential	0
4033004008	David & Michelle Close Jr	3613 W 109Th St	City of Inglewood	Single Family Residential	1
4033004009	Emzell Taylor	10829 Yukon Ave	City of Inglewood	Single Family Residential	1
4033004010	Ruth Daniel	10823 Yukon Ave	City of Inglewood	Multi Family Residential	2
4033004011	Quintin Wright	10819 Yukon Ave	City of Inglewood	Single Family Residential	1
4033004012	Byron & Ruth Paul	10811 Yukon Ave	City of Inglewood	Multi Family Residential	2
4033004013	Mary Smith	10809 Yukon Ave	City of Inglewood	Single Family Residential	1
4033004014	Jesus & Elvira Navarro	10801 Yukon Ave	City of Inglewood	Multi Family Residential	2
4033004015	Eliseo & Yolanda Quelex	3614 W 108Th St	City of Inglewood	Single Family Residential	1
4033004016	Jaime & Eustolia Hernandez	3618 W 108Th St	City of Inglewood	Multi Family Residential	2
4033004017	John Lemon	3624 W 108Th St	City of Inglewood	Single Family Residential	1
4033004019	Jose & Maria Reyes	3636 W 108Th St	City of Inglewood	Single Family Residential	1
4033004020	Felipe & Manuela Gomez	3640 W 108Th St	City of Inglewood	Multi Family Residential	0
4033004021	Joseph & Dorothy Ikard	3646 W 108Th St	City of Inglewood	Single Family Residential	1
4033004022	Clentis Flournoy	3648 W 108Th St	City of Inglewood	Single Family Residential	1
4033004023	Jonathan Butts	3654 W 108Th St	City of Inglewood	Single Family Residential	1
4033004024	Tina Spann	3656 W 108Th St	City of Inglewood	Single Family Residential	1
4033004025	Clentis Flournoy	3634 W 108Th St	City of Inglewood	Multi Family Residential	2
4033004026	Beulah Bonds	3626 W 108Th St	City of Inglewood	Single Family Residential	1
4033004027	Rosendo & Inocencia DeSantiago	3647 W 109Th St	City of Inglewood	Single Family Residential	1
4033004028	Johnny & Deborah Willis	3641 W 109Th St	City of Inglewood	Single Family Residential	1
4033005001	H & U DEV	3655 W 110Th St	City of Inglewood	Single Family Residential	1
4033005002	Margarita Ceja	3651 W 110Th St	City of Inglewood	Single Family Residential	1
4033005003	Rogelio & Raul Villagomez	3647 W 110Th St	City of Inglewood	Single Family Residential	1
4033005005	Doris Copeland	3635 W 110Th St	City of Inglewood	Multi Family Residential	3
4033005006	Miguel & Elia Sanchez	3629 W 110Th St	City of Inglewood	Single Family Residential	1
4033005007	Antonio & Rebeca Esquivias	3623 W 110Th St	City of Inglewood	Single Family Residential	1

S-1. Supplemental Land Use Technical Report

Table D1

**Alternative B 2015 94dBA SEL Noise Contour Listing of Newly Exposed Residential Uses
Outside of the 1992 65 CNEL Noise Contour**

APN	Owner	Address	Jurisdiction	Type	DU
4033005008	Guadalupe & Josefina Gonzalez	3619 W 110Th St	City of Inglewood	Multi Family Residential	3
4033005009	William & Earlene Dove	3613 W 110Th St	City of Inglewood	Single Family Residential	1
4033005010	J Jesus Lopez & Jesus Luna III	10929 Yukon Ave	City of Inglewood	Single Family Residential	1
4033005011	Blanca & Francisco Vega	10923 Yukon Ave	City of Inglewood	Single Family Residential	1
4033005012	Glenn & June Thompson	10917 Yukon Ave	City of Inglewood	Single Family Residential	1
4033005013	Manuel & Amelia Lizardo	10913 Yukon Ave	City of Inglewood	Single Family Residential	1
4033005014	Rafael & Ana Morales	10909 Yukon Ave	City of Inglewood	Single Family Residential	1
4033005015	Rodney & Cornelia Eason Jr	3602 W 109Th St	City of Inglewood	Single Family Residential	1
4033005016	Belinda Wiley	3612 W 109Th St	City of Inglewood	Single Family Residential	1
4033005017	James & Gloria Johnson	3616 W 109Th St	City of Inglewood	Single Family Residential	1
4033005018	Francisco & Martha Sanchez	3620 W 109Th St	City of Inglewood	Multi Family Residential	2
4033005022	Daryl Ball	3636 W 109Th St	City of Inglewood	Multi Family Residential	2
4033005023	Juan & Maria Marquez	3640 W 109Th St	City of Inglewood	Single Family Residential	1
4033005024	Hermelindo Gonzalez	3644 W 109Th St	City of Inglewood	Single Family Residential	1
4033005025	Martha Delgadillo	3650 W 109Th St	City of Inglewood	Single Family Residential	1
4033005026	Adalberto & Rosa Magana	3654 W 109Th St	City of Inglewood	Multi Family Residential	2
4033005027	Debra Chavis	3656 W 109Th St	City of Inglewood	Single Family Residential	1
4033005028	Sergio & Josefina Valadez	3643 W 110Th St	City of Inglewood	Multi Family Residential	2
4033005029	Maria Rodriguez	3632 W 109Th St	City of Inglewood	Multi Family Residential	3
4033005030	H & U DEV	3628 W 109Th St	City of Inglewood	Multi Family Residential	3
4033005031	Fernando Gomez	3624 W 109Th St	City of Inglewood	Multi Family Residential	3
4033006001	Rigoberto & Silvia Gonzalez	10918 Doty Ave	City of Inglewood	Single Family Residential	1
4033006002	Hector & Eugenia Alvarez	3751 W 110Th St	City of Inglewood	Multi Family Residential	2
4033006003	Teresa Castellanos	3747 W 110Th St	City of Inglewood	Multi Family Residential	2
4033006004	Patricia Mahaffey	3743 W 110Th St	City of Inglewood	Multi Family Residential	2
4033006005	Antonio & Victorina Huizar	3739 W 110Th St	City of Inglewood	Multi Family Residential	2
4033006006	Daisy Robaina	3735 W 110Th St	City of Inglewood	Multi Family Residential	2
4033006007	Antonio Tapia	3729 W 110Th St	City of Inglewood	Multi Family Residential	3
4033006008	Rafael & Luz Salcedo	3725 W 110Th St	City of Inglewood	Single Family Residential	1
4033006009	Ramiro & Rebeca Valenzuela	3719 W 110Th St	City of Inglewood	Multi Family Residential	2
4033006010	Stuart Artingstall	3711 W 110Th St	City of Inglewood	Multi Family Residential	3
4033006011	Geraldine Gilcrease	3707 W 110Th St	City of Inglewood	Multi Family Residential	2
4033006013	Lorena Blunt	3667 W 110Th St	City of Inglewood	Single Family Residential	1
4033006014	Jewuell Polk	3663 W 110Th St	City of Inglewood	Single Family Residential	1
4033006015	Sammie Fortson	3659 W 110Th St	City of Inglewood	Multi Family Residential	2
4033006017	Clementina & Enrique Jimenez	3700 W 109Th St	City of Inglewood	Single Family Residential	1
4033006018	Angela Cantillano	3702 W 109Th St	City of Inglewood	Multi Family Residential	2
4033006019	Theodore Brooks	3706 W 109Th St	City of Inglewood	Single Family Residential	1
4033006020	Henry Wesolowski	3712 W 109Th St	City of Inglewood	Multi Family Residential	2
4033006021	Martin & Margie Orozco	3714 W 109Th St	City of Inglewood	Multi Family Residential	2
4033006022	Antonio & Maria Martinez	3720 W 109Th St	City of Inglewood	Single Family Residential	1
4033006023	Rafael & Albertina Ibarra	3724 W 109Th St	City of Inglewood	Single Family Residential	1
4033006024	Eddie Davis	3728 W 109Th St	City of Inglewood	Single Family Residential	1
4033006025	Felipe Estrada	3732 W 109Th St	City of Inglewood	Single Family Residential	1

Table D1

**Alternative B 2015 94dBA SEL Noise Contour Listing of Newly Exposed Residential Uses
Outside of the 1992 65 CNEL Noise Contour**

APN	Owner	Address	Jurisdiction	Type	DU
4033006026	Felipe & Maria Estrada	3736 W 109Th St	City of Inglewood	Single Family Residential	1
4033006027	Dario & Rosalia Velazquez	3742 W 109Th St	City of Inglewood	Single Family Residential	1
4033006028	Isidro & Maricela Marin	3750 W 109Th St	City of Inglewood	Single Family Residential	1
4033006029	Juan Gilberto & M Carmela Brizuela	3756 W 109Th St	City of Inglewood	Multi Family Residential	2
4033006030	Arthur & Helen McCoy	3746 W 109Th St	City of Inglewood	Multi Family Residential	2
4033006031	Artie Sanders	3662 W 109Th St	City of Inglewood	Multi Family Residential	4
4033006033	OJALA INC	3705 W 110Th St	City of Inglewood	Multi Family Residential	2
4033006034	Joel & Maria Vallejo	3701 W 110Th St	City of Inglewood	Multi Family Residential	2
4033007001	Tyanika & John Badger	3802 W 109Th St	City of Inglewood	Multi Family Residential	3
4033007002	Kenneth & Bobbie Jordan	10909 Doty Ave	City of Inglewood	Single Family Residential	1
4033007003	FERNANDEZ ANTONIO CO	10913 Doty Ave	City of Inglewood	Single Family Residential	1
4033007004	Santiago Bermudez	3814 W 109Th St	City of Inglewood	Single Family Residential	1
4033007005	Jo-Ann Knox	3818 W 109Th St	City of Inglewood	Single Family Residential	1
4033007006	Antonio Esparza	3822 W 109Th St	City of Inglewood	Single Family Residential	1
4033007007	Willie Colquitt	3826 W 109Th St	City of Inglewood	Multi Family Residential	2
4033007008	Pedro & Christina Hernandez	3830 W 109Th St	City of Inglewood	Multi Family Residential	0
4033007009	Horacio Carranza	3838 W 109Th St	City of Inglewood	Multi Family Residential	2
4033007010	Ollie Dickson	3844 W 109Th St	City of Inglewood	Multi Family Residential	3
4033007011	Charles Derrenbacher	3848 W 109Th St	City of Inglewood	Single Family Residential	1
4033007012	Marlys Morrison	3852 W 109Th St	City of Inglewood	Multi Family Residential	2
4033007013	Pablo & Maria Cruz	3856 W 109Th St	City of Inglewood	Multi Family Residential	0
4033007014	Juan Rodriguez	3860 W 109Th St	City of Inglewood	Multi Family Residential	4
4033007015	Hayward & Barbara Garner Jr	3868 W 109Th St	City of Inglewood	Single Family Residential	1
4033007016	Pablo & Raquel Espinoza	3867 W 110Th St	City of Inglewood	Single Family Residential	1
4033007017	Juenciocatalina Cornejo	3863 W 110Th St	City of Inglewood	Single Family Residential	1
4033007018	Victor & Sylvia Juarez	3859 W 110Th St	City of Inglewood	Single Family Residential	1
4033007019	Francisco & Rocio Jimenez	3857 W 110Th St	City of Inglewood	Single Family Residential	1
4033007020	Bernard Audette	3847 W 110Th St	City of Inglewood	Multi Family Residential	4
4033007021	Salvador Pineda	3843 W 110Th St	City of Inglewood	Single Family Residential	1
4033007022	Angel Flores	3841 W 110Th St	City of Inglewood	Multi Family Residential	2
4033007023	Donald & Queenie Mann	3835 W 110Th St	City of Inglewood	Multi Family Residential	2
4033007024	Donald & Queenie Mann	3829 W 110Th St	City of Inglewood	Single Family Residential	1
4033007025	Santos Gonzalez	3823 W 110Th St	City of Inglewood	Multi Family Residential	3
4033007026	Willie Murray	3817 W 110Th St	City of Inglewood	Multi Family Residential	3
4033007027	Robert Fry	3811 W 110Th St	City of Inglewood	Multi Family Residential	4
4033007028	Martin & Delois George	10917 Doty Ave	City of Inglewood	Multi Family Residential	3
4033007029	Louise Hiza	3809 W 110Th St	City of Inglewood	Multi Family Residential	2
4033008001	Alfredo Casteneda	3900 W 109Th St	City of Inglewood	Multi Family Residential	3
4033008002	Richard & Socorro Cogbill	3906 W 109Th St	City of Inglewood	Single Family Residential	1
4033008003	Ann Bell Bragg	3912 W 109Th St	City of Inglewood	Multi Family Residential	3
4033008004	Jose Ortiz	3918 W 109Th St	City of Inglewood	Multi Family Residential	0
4033008005	Gregory Warner	3924 W 109Th St	City of Inglewood	Multi Family Residential	2
4033008006	Claude & Rose Kelly	3928 W 109Th St	City of Inglewood	Multi Family Residential	2
4033008007	Francisco & Maria Herrarte	3932 W 109Th St	City of Inglewood	Multi Family Residential	2

S-1. Supplemental Land Use Technical Report

Table D1

**Alternative B 2015 94dBA SEL Noise Contour Listing of Newly Exposed Residential Uses
Outside of the 1992 65 CNEL Noise Contour**

APN	Owner	Address	Jurisdiction	Type	DU
4033008008	Arturo & Mirtha Zaldivar	3936 W 109Th St	City of Inglewood	Multi Family Residential	0
4033008009	Arturo & Mirtha Zaldivar	3940 W 109Th St	City of Inglewood	Multi Family Residential	0
4033008010	Marian Warren	3944 W 109Th St	City of Inglewood	Multi Family Residential	0
4033008013	Miguel & Maria Delgadillo	3947 W 110Th St	City of Inglewood	Single Family Residential	0
4033008014	Ricardo Garcia	3941 W 110Th St	City of Inglewood	Multi Family Residential	0
4033008015	Ricardo Garcia	3939 W 110Th St	City of Inglewood	Single Family Residential	1
4033008016	Ruben & Maria Maldonado	3935 W 110Th St	City of Inglewood	Multi Family Residential	2
4033008017	Gerardo & Maria Servin	3929 W 110Th St	City of Inglewood	Multi Family Residential	2
4033008018	Lorenzo Arteaga	3927 W 110Th St	City of Inglewood	Single Family Residential	1
4033008019	Essie Rodgers	3923 W 110Th St	City of Inglewood	Single Family Residential	1
4033008020	Joseph & Joseph Quirici	3917 W 110Th St	City of Inglewood	Single Family Residential	1
4033008021	John Hoffert	3913 W 110Th St	City of Inglewood	Single Family Residential	1
4033008022	Alicia Gonzalez	3909 W 110Th St	City of Inglewood	Multi Family Residential	2
4033008023	Jorge & Orlanda Garrido	3905 W 110Th St	City of Inglewood	Single Family Residential	1
4033008024	Epidio & Maria Martin	3901 W 110Th St	City of Inglewood	Single Family Residential	1
4033008027	Javier & Abigail Martinez	1090 S Prairie Ave #2	City of Inglewood	Multi Family Residential	8
4033009001	Marcelino & Manuela Alvarado	3900 W 110Th St	City of Inglewood	Single Family Residential	1
4033009002	Jose Uribe	3908 W 110Th St	City of Inglewood	Single Family Residential	1
4033009003	Robert Alexander	3912 W 110Th St	City of Inglewood	Multi Family Residential	3
4033009004	Enrique Reyes	3918 W 110Th St	City of Inglewood	Single Family Residential	1
4033009005	Jorge Delgadillo	3926 W 110Th St	City of Inglewood	Single Family Residential	1
4033009006	Espiridon Madrigal	3934 W 110Th St	City of Inglewood	Single Family Residential	1
4033009007	John & Barbara Vidaurri	3936 W 110Th St	City of Inglewood	Multi Family Residential	0
4033009008	Jaime & Jesus Acosta	3944 W 110Th St	City of Inglewood	Single Family Residential	0
4033009014	Zeola Rigmaiden	3931 W 111Th St	City of Inglewood	Multi Family Residential	3
4033009015	Jack & Theresa Steverson	3925 W 111Th St	City of Inglewood	Multi Family Residential	3
4033009016	Antonio & Maria Guerra	3921 W 111Th St	City of Inglewood	Multi Family Residential	3
4033009017	Martin Valdovinos	3913 W 111Th St	City of Inglewood	Single Family Residential	1
4033009018	Richard Heath	3907 W 111Th St	City of Inglewood	Multi Family Residential	3
4033009019	Martin Celaya	3901 W 111Th St	City of Inglewood	Multi Family Residential	3
4033009021	Tyrone Bright	3937 W 111Th St	City of Inglewood	Multi Family Residential	0
4033009022	MURAMATSU GEORGE CO	3941 W 111Th St	City of Inglewood	Single Family Residential	1
4033010001	Lillian Hess	11003 Doty Ave	City of Inglewood	Single Family Residential	1
4033010002	Nadine Stillman	11009 Doty Ave	City of Inglewood	Single Family Residential	1
4033010003	Socorro Macias	11015 Doty Ave	City of Inglewood	Single Family Residential	1
4033010004	Ram & Lillian Mittal	3810 W 110Th St	City of Inglewood	Multi Family Residential	12
4033010005	Pedro & Teresa Rodriguez	3822 W 110Th St	City of Inglewood	Multi Family Residential	2
4033010006	Jesus & Maria Sandoval	3826 W 110Th St	City of Inglewood	Multi Family Residential	5
4033010007	Overlester & Virginia Hall	3834 W 110Th St	City of Inglewood	Single Family Residential	1
4033010008	Martin Amaral	3836 W 110Th St	City of Inglewood	Multi Family Residential	2
4033010009	Jorge & Marta Amaya	3842 W 110Th St	City of Inglewood	Multi Family Residential	2
4033010011	Vietta Long	3854 W 110Th St	City of Inglewood	Multi Family Residential	2
4033010012	Jose Gonzalez	3858 W 110Th St	City of Inglewood	Single Family Residential	1
4033010013	Pascual & Maria Andrade	3862 W 110Th St	City of Inglewood	Single Family Residential	1

Table D1

**Alternative B 2015 94dBA SEL Noise Contour Listing of Newly Exposed Residential Uses
Outside of the 1992 65 CNEL Noise Contour**

APN	Owner	Address	Jurisdiction	Type	DU
4033010014	Frank & Kathryn Dixon	3866 W 110Th St	City of Inglewood	Single Family Residential	1
4033010015	Joseph & Guadalupe Delgado	3871 W 111Th St	City of Inglewood	Single Family Residential	1
4033010016	Vincente Hurtado	3865 W 111Th St	City of Inglewood	Multi Family Residential	2
4033010017	Manuel Madrigal	3863 W 111Th St	City of Inglewood	Multi Family Residential	2
4033010019	Lottie Burton	3839 W 111Th St	City of Inglewood	Single Family Residential	1
4033010021	Santiago & Magdalena Cholicó	3821 W 111Th St	City of Inglewood	Multi Family Residential	2
4033010022	Rafael & Ruth Arvizu	3817 W 111Th St	City of Inglewood	Single Family Residential	1
4033010023	Jose & Brenda Mota	11017 Doty Ave	City of Inglewood	Single Family Residential	1
4033010024	Domingo Vallejo	3815 W 111Th St	City of Inglewood	Single Family Residential	1
4033010025	Jose & Brenda Mota	11019 Doty Ave	City of Inglewood	Single Family Residential	1
4033010028	H & U DEV	11021 Doty Ave	City of Inglewood	Single Family Residential	1
4033010029	Jose Mairena	3805 W 111Th St	City of Inglewood	Single Family Residential	1
4033010030	Jose & Catalina Gonzalez	3848 W 110Th St	City of Inglewood	Multi Family Residential	2
4033010031	A J Jones	3846 W 110Th St	City of Inglewood	Multi Family Residential	2
4033010037	Antonio Gallegos	3833 W 111Th St	City of Inglewood	Single Family Residential	1
4033010039	Vicente & Aurora Font	3829 W 111Th St	City of Inglewood	Single Family Residential	1
4033011001	Henry Victor	11018 Doty Ave	City of Inglewood	Single Family Residential	1
4033011002	Sue Willis	11022 Doty Ave	City of Inglewood	Single Family Residential	1
4033011003	Blanca & Jose Linares	11028 Doty Ave	City of Inglewood	Single Family Residential	1
4033011004	Santiago & Magdalena Cholicó	3743 W 111Th St	City of Inglewood	Single Family Residential	1
4033011005	FIRST NATIONWIDE BK	3739 W 111Th St	City of Inglewood	Single Family Residential	1
4033011006	Juan & Silvia Estrella	3735 W 111Th St	City of Inglewood	Single Family Residential	1
4033011007	Alex & Joyce Burrell	3731 W 111Th St	City of Inglewood	Multi Family Residential	3
4033011008	Randolph & Doris Griffith	3723 W 111Th St	City of Inglewood	Single Family Residential	1
4033011009	Pedro & Maria Cordova	3721 W 111Th St	City of Inglewood	Multi Family Residential	2
4033011010	Petronilo Santisteban	3717 W 111Th St	City of Inglewood	Single Family Residential	1
4033011011	Rigoberto Merino	3713 W 111Th St	City of Inglewood	Multi Family Residential	2
4033011012	SWING LOANS INC	3707 W 111Th St	City of Inglewood	Single Family Residential	1
4033011013	Danilo & Ana Quijano	3705 W 111Th St	City of Inglewood	Single Family Residential	1
4033011014	Richard & Yvette Townsend	3701 W 111Th St	City of Inglewood	Multi Family Residential	2
4033011015	Carlos & Josefa Alvarez	3670 W 110Th St	City of Inglewood	Single Family Residential	1
4033011016	E M Penn	3702 W 110Th St	City of Inglewood	Single Family Residential	1
4033011017	Jerry Singleton	3706 W 110Th St	City of Inglewood	Multi Family Residential	2
4033011019	Porfidio & Tomasa Martinez	3722 W 110Th St	City of Inglewood	Single Family Residential	1
4033011020	FED HM LN MTG	3726 W 110Th St	City of Inglewood	Single Family Residential	1
4033011021	Maurice & Faye Washington	3730 W 110Th St	City of Inglewood	Multi Family Residential	2
4033011022	Rogelio & Victoria Martinez	3734 W 110Th St	City of Inglewood	Single Family Residential	1
4033011023	Barbara Brockett	3738 W 110Th St	City of Inglewood	Single Family Residential	1
4033011024	Jose & Maria Aguirre	3742 W 110Th St	City of Inglewood	Single Family Residential	1
4033011025	Lonna & Mary McGlothen	3752 W 110Th St	City of Inglewood	Single Family Residential	1
4033011026	Rena & Margarita Orta	11012 Doty Ave	City of Inglewood	Single Family Residential	1
4033011027	William Steel	3750 W 110Th St	City of Inglewood	Single Family Residential	1
4033012001	Robert & Regina Long	3665 W 111Th St	City of Inglewood	Multi Family Residential	3
4033012002	William & Margaret Burton	3661 W 111Th St	City of Inglewood	Single Family Residential	1

S-1. Supplemental Land Use Technical Report

Table D1

**Alternative B 2015 94dBA SEL Noise Contour Listing of Newly Exposed Residential Uses
Outside of the 1992 65 CNEL Noise Contour**

APN	Owner	Address	Jurisdiction	Type	DU
4033012004	Kevin & Rose Study	3641 W 111Th St	City of Inglewood	Multi Family Residential	2
4033012007	Leonardo Herrera	3633 W 111Th St	City of Inglewood	Multi Family Residential	2
4033012008	Emma Casillas	3631 W 111Th St	City of Inglewood	Single Family Residential	1
4033012009	Gilberto & Marcia Alvarado	3627 W 111Th St	City of Inglewood	Single Family Residential	1
4033012010	Horacio & Esperanza Gomez	3621 W 111Th St	City of Inglewood	Multi Family Residential	2
4033012011	Estella Polanco	3617 W 111Th St	City of Inglewood	Single Family Residential	1
4033012012	Lourdes Salgado	3609 W 111Th St	City of Inglewood	Multi Family Residential	2
4033012013	Roberto Orozco	11027 Yukon Ave	City of Inglewood	Single Family Residential	1
4033012014	Roger & Nunz Flor Nunez	11023 Yukon Ave	City of Inglewood	Single Family Residential	1
4033012015	Francisco Salgado	11019 Yukon Ave	City of Inglewood	Single Family Residential	1
4033012018	Theodore & Ruth Fortier	11009 Yukon Ave	City of Inglewood	Single Family Residential	1
4033012019	Lambert & Ellen Lynch	11005 Yukon Ave	City of Inglewood	Single Family Residential	1
4033012020	Plutarco & Margarita Ruiz	11001 Yukon Ave	City of Inglewood	Single Family Residential	1
4033012021	Arthur & Doris Maloon	3612 W 110Th St	City of Inglewood	Single Family Residential	1
4033012022	Bill & Schultz Cynthia Stoughton	3620 W 110Th St	City of Inglewood	Single Family Residential	1
4033012023	Pedro & Luz Jimenez	3622 W 110Th St #B	City of Inglewood	Multi Family Residential	3
4033012024	Lattus & Jewelene McNeely	3630 W 110Th St	City of Inglewood	Single Family Residential	1
4033012026	Irvin & Ester Haynes	3646 W 110Th St	City of Inglewood	Multi Family Residential	2
4033012027	Jesus & Maria Lopez	3650 W 110Th St	City of Inglewood	Single Family Residential	1
4033012028	Ba	3656 W 110Th St	City of Inglewood	Single Family Residential	1
4033012029	Jeanine Kary	3660 W 110Th St	City of Inglewood	Multi Family Residential	2
4033012030	Maria Cruz & Francisco Franco	3666 W 110Th St	City of Inglewood	Single Family Residential	1
4033012031	Jesus & Elidia Rios	3639 W 111Th St	City of Inglewood	Multi Family Residential	2
4033012032	Francisco & Henrietta Zepeda	11015 Yukon Ave	City of Inglewood	Single Family Residential	1
4033012033	Lourdes Martinez	3653 W 111Th St	City of Inglewood	Multi Family Residential	2
4033012034	Olga Perry	3647 W 111Th St	City of Inglewood	Single Family Residential	1
4033012035	Brady Minor	3645 W 111Th St	City of Inglewood	Single Family Residential	1
4033012036	Nannie Snowden	3640 W 110Th St	City of Inglewood	Multi Family Residential	4
4033014001	Wayne & Norma Wilson	11116 Doty Ave	City of Inglewood	Multi Family Residential	2
4033014002	Henry Wesolowski	11122 Doty Ave	City of Inglewood	Multi Family Residential	2
4033014003	Medandi & Ilma Banegas	11126 Doty Ave	City of Inglewood	Multi Family Residential	2
4033014004	Henry Wesolowski	3743 W 111Th Pl	City of Inglewood	Multi Family Residential	2
4033014005	Carole McIntosh	3737 W 111Th Pl	City of Inglewood	Multi Family Residential	0
4033014007	Bart Stern	3715 W 111Th Pl	City of Inglewood	Multi Family Residential	0
4033014008	Juan Lagunas	3711 W 111Th Pl	City of Inglewood	Single Family Residential	1
4033014009	Manuel Segovia	3709 W 111Th Pl	City of Inglewood	Single Family Residential	1
4033014010	Richard Decd Strehler	3705 W 111Th Pl	City of Inglewood	Single Family Residential	1
4033014011	Vicente Uc	3701 W 111Th Pl	City of Inglewood	Multi Family Residential	2
4033014012	William Margart	3704 W 111Th St	City of Inglewood	Multi Family Residential	3
4033014013	Luis & Soledad Hernandez	3708 W 111Th St	City of Inglewood	Multi Family Residential	4
4033014014	William Hill	3712 W 111Th St	City of Inglewood	Single Family Residential	1
4033014015	Harry & Miriam Cohen	3716 W 111Th St	City of Inglewood	Single Family Residential	1
4033014016	FERNANDEZ ANTONIO CO	3720 W 111Th St	City of Inglewood	Single Family Residential	1
4033014018	Edwin & Benedicta Vargas	3726 W 111Th St	City of Inglewood	Multi Family Residential	2

Table D1

**Alternative B 2015 94dBA SEL Noise Contour Listing of Newly Exposed Residential Uses
Outside of the 1992 65 CNEL Noise Contour**

APN	Owner	Address	Jurisdiction	Type	DU
4033014019	Fidel & Lina Navarro	3730 W 111Th St	City of Inglewood	Single Family Residential	1
4033014020	YEAR 2000	3734 W 111Th St	City of Inglewood	Multi Family Residential	3
4033014021	Rosalie Jackson	3742 W 111Th St	City of Inglewood	Multi Family Residential	2
4033014022	Juan Quiroz	3746 W 111Th St	City of Inglewood	Single Family Residential	1
4033014023	Sidney Murray	3752 W 111Th St	City of Inglewood	Single Family Residential	1
4033014025	Jorge & Alicia Arriola	11114 Doty Ave	City of Inglewood	Single Family Residential	1
4033014027	Jimmie Cunningham	3754 W 111Th St	City of Inglewood	Multi Family Residential	2
4033015001	Beverly Cunningham Jr	11101 Doty Ave	City of Inglewood	Multi Family Residential	3
4033015002	Jorge Loza	11107 Doty Ave	City of Inglewood	Single Family Residential	1
4033015003	Gildardo & Bertina Cervantes	11111 Doty Ave	City of Inglewood	Multi Family Residential	2
4033015004	Emmett & Charlene Wilks	3812 W 111Th St	City of Inglewood	Multi Family Residential	3
4033015005	Alvin & Boonlorn Edwards	3820 W 111Th St	City of Inglewood	Single Family Residential	1
4033015006	Robert & Jacqueline Good	3826 W 111Th St	City of Inglewood	Single Family Residential	1
4033015007	Robert & Jacqueline Good	3834 W 111Th St	City of Inglewood	Multi Family Residential	2
4033015008	Jesus & Juana Cervantes	3836 W 111Th St	City of Inglewood	Multi Family Residential	2
4033015009	John & Myra Henry	3840 W 111Th St	City of Inglewood	Multi Family Residential	2
4033015010	Wayne & Lydia Clark	3844 W 111Th St	City of Inglewood	Multi Family Residential	2
4033015011	Virlee Barkley	3848 W 111Th St	City of Inglewood	Multi Family Residential	4
4033015012	Virlee Barkley	3854 W 111Th St	City of Inglewood	Multi Family Residential	4
4033015016	Bernabe & Salvador Gonzalez	3849 W 111Th Pl	City of Inglewood	Multi Family Residential	2
4033015017	Carlotta Discala-Parish	3845 W 111Th Pl	City of Inglewood	Single Family Residential	1
4033015018	Illins & Susie Riddick	3841 W 111Th Pl	City of Inglewood	Multi Family Residential	2
4033015019	Gonzalo & Norma Hernandez	3833 W 111Th Pl	City of Inglewood	Single Family Residential	1
4033015022	Gus Gabaldo	3819 W 111Th Pl	City of Inglewood	Multi Family Residential	3
4033015023	Elizabeth & Don Villapando	3813 W 111Th Pl	City of Inglewood	Multi Family Residential	2
4033015024	Felix & Cecilia Diaz	11119 Doty Ave	City of Inglewood	Multi Family Residential	2
4033015026	Nora Bustamante	3853 W 111Th Pl	City of Inglewood	Multi Family Residential	3
4033015027	Victor Gomez	3825 W 111Th Pl	City of Inglewood	Single Family Residential	1
4033016003	Luis & Soledad Hernandez	3904 W 111Th St	City of Inglewood	Multi Family Residential	0
4033016004	Luis Hernandez	3912 W 111Th St	City of Inglewood	Multi Family Residential	3
4033016006	Manuel & Rocio Trinidad	3928 W 111Th St	City of Inglewood	Multi Family Residential	2
4033016007	H & U DEV	3932 W 111Th St	City of Inglewood	Single Family Residential	1
4033016008	Jose & Maria Hernandez	3936 W 111Th St	City of Inglewood	Multi Family Residential	0
4033016009	Genaro & Ofelia Jimenez	3942 W 111Th St	City of Inglewood	Multi Family Residential	2
4033016010	Carmelo Roman	3948 W 111Th St	City of Inglewood	Multi Family Residential	3
4033016012	INTERNATIONAL CHURCH OF THE	11108 S Prairie Ave	City of Inglewood	Single Family Residential	0
4033016016	Roland & Lois Hilliard	3945 W 111Th Pl	City of Inglewood	Single Family Residential	1
4033016017	Jose & M Elena Mendoza	3941 W 111Th Pl	City of Inglewood	Multi Family Residential	0
4033016018	Adolfo & Sylvia Ruiz	3939 W 111Th Pl	City of Inglewood	Single Family Residential	1
4033016019	Victoriano Casillas	3933 W 111Th Pl	City of Inglewood	Multi Family Residential	2
4033016020	Charlie & Lydia Cho	3931 W 111Th Pl	City of Inglewood	Single Family Residential	1
4033016021	J Jesus & Roa Isabel Martinez	3925 W 111Th Pl	City of Inglewood	Single Family Residential	1
4033016022	J Jesus Martinez	3919 W 111Th Pl	City of Inglewood	Single Family Residential	1
4033016023	Glendora Shortridge	3913 W 111Th Pl	City of Inglewood	Multi Family Residential	2

S-1. Supplemental Land Use Technical Report

Table D1

**Alternative B 2015 94dBA SEL Noise Contour Listing of Newly Exposed Residential Uses
Outside of the 1992 65 CNEL Noise Contour**

APN	Owner	Address	Jurisdiction	Type	DU
4033016024	Amador & Maria Magana	3909 W 111Th Pl	City of Inglewood	Single Family Residential	1
4033016025	Nancy & Jaime Cazares	3905 W 111Th Pl	City of Inglewood	Multi Family Residential	2
4033016026	Nicolas Garcia	3901 W 111Th Pl	City of Inglewood	Single Family Residential	1
4033016027	Elver & Gladys Sazo	3869 W 111Th Pl	City of Inglewood	Single Family Residential	1
4033016028	Robert Cunha	3861 W 111Th Pl	City of Inglewood	Multi Family Residential	0
4033016029	Jerry & Theodorshia Nelson	3868 W 111Th St	City of Inglewood	Multi Family Residential	2
4033016030	Dwight & Cynthia Flowers	3900 W 111Th St	City of Inglewood	Single Family Residential	1
4033016031	Samuel Mendez	3866 W 111Th St	City of Inglewood	Single Family Residential	1
4033016032	Juan & Mario Soto	3862 W 111Th St	City of Inglewood	Single Family Residential	1
4033016900	REDEVELOPMENT AGENCY OF GLEWOOD CITY	3918 W 111Th St	City of Inglewood	Single Family Residential	0
4033017001	Leonard & Weiler Daniel Billet	3900 W 111Th Pl	City of Inglewood	Multi Family Residential	0
4033017003	Jose & Luis Crisantos	3920 W 111Th Pl	City of Inglewood	Single Family Residential	1
4033017004	Mario & Maria Gonzalez	3924 W 111Th Pl	City of Inglewood	Multi Family Residential	2
4033017005	Humberto & Contreas Rigoberto Contreras	3928 W 111Th Pl	City of Inglewood	Single Family Residential	1
4033017006	Rigoberto & Luna Leticia Contreras	3932 W 111Th St	City of Inglewood	Multi Family Residential	2
4033017007	Jay & Lurecca Jefferson	3936 W 111Th Pl	City of Inglewood	Multi Family Residential	0
4033017008	Madison & B Charlotte Robinson	3942 W 111Th Pl	City of Inglewood	Multi Family Residential	0
4033017009	George Quinones	3944 W 111Th Pl	City of Inglewood	Multi Family Residential	2
4033017011	Richard Decd Strehler	11142 S Prairie Ave	City of Inglewood	Multi Family Residential	2
4033017026	Santos Romero	3916 W 111Th Pl	City of Inglewood	Multi Family Residential	2
4033018016	Jesus & Teresa Bernal	3800 W 111Th Pl	City of Inglewood	Single Family Residential	1
4033018017	Willie & Hannah Childs	3804 W 111Th Pl	City of Inglewood	Single Family Residential	1
4033018018	Samuel & Carmen Robledo	3810 W 111Th Pl	City of Inglewood	Single Family Residential	1
4033018019	Mireya Guzman	3814 W 111Th Pl	City of Inglewood	Multi Family Residential	3
4033018020	Phyllis Just	3818 W 111Th Pl	City of Inglewood	Multi Family Residential	0
4033018021	Danny Phillip Melendez	3824 W 111Th Pl	City of Inglewood	Single Family Residential	1
4033018022	Raymond & Birdie Morrison	3828 W 111Th Pl	City of Inglewood	Multi Family Residential	2
4033018023	Concepcion & Elena Peraza	3832 W 111Th Pl	City of Inglewood	Multi Family Residential	2
4033018024	Jeannette Porter	3838 W 111Th Pl	City of Inglewood	Single Family Residential	2
4033018025	Marvan Roth	3844 W 111Th Pl	City of Inglewood	Multi Family Residential	3
4033018026	Albert & Dorothy Davis	3846 W 111Th Pl	City of Inglewood	Single Family Residential	1
4033018027	Juan & Maria Sandoval	3852 W 111Th Pl	City of Inglewood	Single Family Residential	1
4033018028	Dale Bunn	3856 W 111Th Pl	City of Inglewood	Single Family Residential	1
4033018029	Jose & Guadalupe Plata	3860 W 111Th Pl	City of Inglewood	Multi Family Residential	3
4033018030	Charles & Bernice Larsen	3866 W 111Th Pl	City of Inglewood	Multi Family Residential	2
4033019001	Torre Jose DeLa	11150 Doty Ave	City of Inglewood	Single Family Residential	1
4033019004	Jose Galvan	3743 W 112Th St	City of Inglewood	Multi Family Residential	2
4033019005	George & Shirley Haynes	3739 W 112Th St	City of Inglewood	Single Family Residential	1
4033019006	Duane & Norma Brockmoller	3735 W 112Th St	City of Inglewood	Multi Family Residential	2
4033019007	Jesus & Rosa Vicencio	3733 W 112Th St	City of Inglewood	Multi Family Residential	2
4033019008	Jorge & Maricela Vargas	3729 W 112Th St	City of Inglewood	Single Family Residential	1
4033019009	Dennis Hegwood	3725 W 112Th St	City of Inglewood	Multi Family Residential	2
4033019010	Gabriela & Maribel Lua	3719 W 112Th St	City of Inglewood	Multi Family Residential	2
4033019011	Rigoberto & Rosa Sandoval	3711 W 112Th St	City of Inglewood	Multi Family Residential	2

Table D1

**Alternative B 2015 94dBA SEL Noise Contour Listing of Newly Exposed Residential Uses
Outside of the 1992 65 CNEL Noise Contour**

APN	Owner	Address	Jurisdiction	Type	DU
4033019012	Pablo & Gila Sierra	3705 W 112Th St	City of Inglewood	Multi Family Residential	2
4033019013	Willie & Josephine Douglas	3701 W 112Th St	City of Inglewood	Multi Family Residential	3
4033019016	Jorge & Estela Monarez	3710 W 111Th Pl	City of Inglewood	Single Family Residential	1
4033019017	Pablo & Gila Sierra	3718 W 111Th Pl	City of Inglewood	Multi Family Residential	2
4033019018	Billy & Gwendolyn Hubbard	3722 W 111Th Pl	City of Inglewood	Multi Family Residential	2
4033019019	Perry & Sara Booty	3728 W 111Th Pl	City of Inglewood	Multi Family Residential	3
4033019020	Vonzille Green	3736 W 111Th Pl	City of Inglewood	Single Family Residential	1
4033019021	P Rosendo De La Torre	3738 W 111Th Pl	City of Inglewood	Single Family Residential	2
4033019023	Jose & Maria Noriega	3748 W 111Th Pl	City of Inglewood	Single Family Residential	1
4033019024	Violet Felicien	3754 W 111Th Pl	City of Inglewood	Single Family Residential	1
4033019025	Humberto & Ernestina Sanchez	11148 Doty Ave	City of Inglewood	Multi Family Residential	2
4033019026	Pedro Perez	3700 W 111Th Pl	City of Inglewood	Multi Family Residential	3
4033019027	Margaret Roy	3704 W 111Th Pl	City of Inglewood	Multi Family Residential	3
4033020001	Willie & Josephine Douglas	3663 W 112Th St	City of Inglewood	Single Family Residential	1
4033020002	Francisco & Olga Contreras	3659 W 112Th St	City of Inglewood	Single Family Residential	1
4033020003	Harriet Taylor	3653 W 112Th St	City of Inglewood	Single Family Residential	1
4033020004	Alfredo & Magdalena Santana	3647 W 112Th St	City of Inglewood	Single Family Residential	1
4033020005	Antonio & Noemi Juarez	3643 W 112Th St	City of Inglewood	Multi Family Residential	2
4033020006	Manuel & Margarita Antonio	3639 W 112Th St	City of Inglewood	Single Family Residential	1
4033020007	Nancy & Mario Cordova	3637 W 112Th St	City of Inglewood	Single Family Residential	1
4033020008	Juan & M Carmela Brizuela	3631 W 112Th St	City of Inglewood	Single Family Residential	1
4033020009	Isabel Martinez	3629 W 112Th St	City of Inglewood	Multi Family Residential	2
4033020010	Jose & Isabel Perez	3625 W 112Th St	City of Inglewood	Multi Family Residential	2
4033020011	Carlos & Sandra Santos	3619 W 112Th St	City of Inglewood	Multi Family Residential	2
4033020012	Oton & Teresa Barragan	3615 W 112Th St	City of Inglewood	Multi Family Residential	2
4033020013	Aniceto & Rafaela Gallegos	3611 W 112Th St	City of Inglewood	Single Family Residential	1
4033020014	Rosa Parks	3609 W 112Th St	City of Inglewood	Single Family Residential	1
4033020015	James & Melvina Wright	3603 W 112Th St	City of Inglewood	Single Family Residential	1
4033020016	Betty Swain	11151 Yukon Ave	City of Inglewood	Multi Family Residential	2
4033020017	Jose & Angelica Ramos	11147 Yukon Ave	City of Inglewood	Single Family Residential	1
4033020018	Dwight & Claudia Norris	11143 Yukon Ave	City of Inglewood	Multi Family Residential	2
4033020019	Lee Dupree	11135 Yukon Ave	City of Inglewood	Single Family Residential	1
4033020020	Robert Roth	3610 W 111Th Pl	City of Inglewood	Multi Family Residential	2
4033020021	Javier Delcampo	3618 W 111Th Pl	City of Inglewood	Single Family Residential	1
4033020022	George McKinzie	3622 W 111Th Pl	City of Inglewood	Single Family Residential	1
4033020023	John & Ruby Jackson	3624 W 111Th Pl	City of Inglewood	Multi Family Residential	3
4033020024	Lillian Sambrano	3632 W 111Th Pl	City of Inglewood	Single Family Residential	1
4033020025	Lillian Sambrano	3638 W 111Th Pl	City of Inglewood	Multi Family Residential	2
4033020026	Martin Bautista	3642 W 111Th Pl	City of Inglewood	Multi Family Residential	2
4033020027	Tambria Elizabeth Bean	3650 W 111Th Pl	City of Inglewood	Multi Family Residential	3
4033020028	Miguel & Maria Delgadillo	3656 W 111Th Pl	City of Inglewood	Single Family Residential	1
4033020029	John & Betty Ryan Jr	3662 W 111Th Pl	City of Inglewood	Single Family Residential	1
4033020030	Santos Gonzalez	3666 W 111Th Pl	City of Inglewood	Single Family Residential	1
4035004002	Baltazar & Elisa Moreno	4325 W 111Th St	County of Los Angeles	Multi Family Residential	2

S-1. Supplemental Land Use Technical Report

Table D1

**Alternative B 2015 94dBA SEL Noise Contour Listing of Newly Exposed Residential Uses
Outside of the 1992 65 CNEL Noise Contour**

APN	Owner	Address	Jurisdiction	Type	DU
4035004003	Raymond Milke	11037 Larch Ave	County of Los Angeles	Multi Family Residential	4
4035004004	Fernando & Juanita Perez	4315 W 111Th St	County of Los Angeles	Single Family Residential	1
4035004005	Gwen Erwin	11030 Acacia Ave	County of Los Angeles	Multi Family Residential	4
4035004006	Chris Eugene	11033 Larch Ave	County of Los Angeles	Multi Family Residential	4
4035004008	Indalecio & Teresa Castillon	11023 Larch Ave	County of Los Angeles	Multi Family Residential	3
4035004009	Jose & Delia Vallin	11022 Acacia Ave	County of Los Angeles	Single Family Residential	1
4035004010	Ruben & Eduarda Hernandez	11018 Acacia Ave #C	County of Los Angeles	Multi Family Residential	4
4035004011	Belisario & Susana Garcia	11017 Larch Ave	County of Los Angeles	Multi Family Residential	2
4035004012	Jesus & Socorro Gutierrez	11016 Acacia Ave	County of Los Angeles	Multi Family Residential	2
4035004013	Miguel & Esperanza Perez	11009 Larch Ave	County of Los Angeles	Multi Family Residential	3
4035004014	Jose & Mary Ibarra	11012 Acacia Ave	County of Los Angeles	Single Family Residential	1
4035004015	Ponciano & Rosa Hernandez	11006 Acacia Ave	County of Los Angeles	Single Family Residential	1
4035004017	Loren Reed	11001 Larch Ave	County of Los Angeles	Multi Family Residential	3
4035004018	Edward & Ada Urrutia	11000 Acacia Ave	County of Los Angeles	Multi Family Residential	2
4035004028	Ramiro & Maria Martin	11029 Larch Ave	County of Los Angeles	Multi Family Residential	4
4035004029	William Tittle	11026 Acacia Ave	County of Los Angeles	Multi Family Residential	4
4035004032	Samuel & Gloria Castellanos	4305 W 111Th St	County of Los Angeles	Multi Family Residential	6
4035009025	Alfredo Pineda	10923 Eastwood Ave	County of Los Angeles	Multi Family Residential	2
4035010001	Esther Ragland	10927 Eastwood Ave	County of Los Angeles	Single Family Residential	1
4035010002	Jose & Clementina Gonzalez	10928 S Freeman Ave	County of Los Angeles	Multi Family Residential	2
4035010003	Juan & Bertha Reyes	10933 Eastwood Ave	County of Los Angeles	Single Family Residential	1
4035010004	Sylvia Handelman	10932 S Freeman Ave	County of Los Angeles	Multi Family Residential	2
4035010005	Aryline Strobel	10937 Eastwood Ave	County of Los Angeles	Single Family Residential	1
4035010006	Horacio & Gina Rodriguez	10936 S Freeman Ave	County of Los Angeles	Single Family Residential	1
4035010007	Fidencio & Bertha Mercado	11001 Eastwood Ave	County of Los Angeles	Multi Family Residential	2
4035010008	Jose & Criselda Garcia	11004 S Freeman Ave	County of Los Angeles	Single Family Residential	1
4035010009	Verland Jensen	11009 Eastwood Ave	County of Los Angeles	Single Family Residential	1
4035010010	Jose & Maria Frias	11006 S Freeman Ave	County of Los Angeles	Single Family Residential	1
4035010011	Javier Ramirez & Marizela Licea	11011 Eastwood Ave	County of Los Angeles	Multi Family Residential	2
4035010013	Mercedes Diaz	11017 Eastwood Ave	County of Los Angeles	Single Family Residential	1
4035010015	Luis & Leticia Amezcua	11021 Eastwood Ave	County of Los Angeles	Single Family Residential	1
4035010016	Leonard & Dorene Roussin	11020 S Freeman Ave	County of Los Angeles	Single Family Residential	1
4035010017	Carlos & Jesus Flores	11023 Eastwood Ave	County of Los Angeles	Single Family Residential	1
4035010018	Alfred & Josephine Rawlins	11026 S Freeman Ave	County of Los Angeles	Multi Family Residential	2
4035010019	Walter & Julie DeVries	11031 Eastwood Ave	County of Los Angeles	Multi Family Residential	2
4035010020	Federico & Teresa Hernandez	11030 S Freeman Ave	County of Los Angeles	Multi Family Residential	2
4035010021	Toro Jose & Sonia Del	11035 Eastwood Ave	County of Los Angeles	Single Family Residential	1
4035010022	Bernard Kanter	11036 S Freeman Ave	County of Los Angeles	Single Family Residential	1
4035010023	Joe & Sonya Deltoro	11039 Eastwood Ave	County of Los Angeles	Single Family Residential	1
4035010025	Oscar & Cecilia Gonzalez	11010 S Freeman Ave	County of Los Angeles	Single Family Residential	1
4035010026	Julia Nunez	11016 S Freeman Ave	County of Los Angeles	Single Family Residential	1
4035011001	Marguerite Polley	10922 Eastwood Ave	County of Los Angeles	Single Family Residential	1
4035011002	Mario & Rina Murcia	10923 S Osage Ave	County of Los Angeles	Single Family Residential	1
4035011003	Enrique & Juana Soto	10918 Eastwood Ave	County of Los Angeles	Single Family Residential	1

Table D1

**Alternative B 2015 94dBA SEL Noise Contour Listing of Newly Exposed Residential Uses
Outside of the 1992 65 CNEL Noise Contour**

APN	Owner	Address	Jurisdiction	Type	DU
4035011004	Jeanne & Susan Damsky	10917 S Osage Ave	County of Los Angeles	Single Family Residential	1
4035012001	Francisco & Bertha Higuera	4103 W 111Th St	County of Los Angeles	Multi Family Residential	2
4035012002	Daniel & Amelia Godoy	4111 W 111Th St	County of Los Angeles	Single Family Residential	1
4035012003	Ruth & Nicholas Scanga Jr	4115 W 111Th St	County of Los Angeles	Multi Family Residential	2
4035012004	Cesar & Dora Navas	4119 W 111Th St	County of Los Angeles	Single Family Residential	1
4035012005	Emilio & Victoria Becerra	4125 W 111Th St	County of Los Angeles	Single Family Residential	1
4035012006	Raul & Elvira Jimenez	11037 S Osage Ave	County of Los Angeles	Multi Family Residential	2
4035012007	John Files	11036 Eastwood Ave	County of Los Angeles	Single Family Residential	1
4035012008	Daniel & Maria Franco	11031 S Osage Ave	County of Los Angeles	Multi Family Residential	2
4035012009	Daniel & Maria Franco	11032 Eastwood Ave	County of Los Angeles	Single Family Residential	1
4035012010	Francisco & Maria Perez	11027 S Osage Ave	County of Los Angeles	Multi Family Residential	2
4035012012	Adolfo & Maria Mireles	11030 Eastwood Ave	County of Los Angeles	Single Family Residential	1
4035012013	Ramona Viramontes	11025 S Osage Ave	County of Los Angeles	Multi Family Residential	3
4035012014	Daniel & Maria Franco	11024 Eastwood Ave	County of Los Angeles	Single Family Residential	1
4035012015	Ann Ouellette	11020 Eastwood Ave	County of Los Angeles	Single Family Residential	1
4035012016	Jesus & Lydia Manlagnit	11015 S Osage Ave	County of Los Angeles	Single Family Residential	1
4035012017	Alex & Mabel Bejar	11016 Eastwood Ave	County of Los Angeles	Single Family Residential	1
4035012018	Eric & Juana Gomez	11009 S Osage Ave	County of Los Angeles	Single Family Residential	1
4035012019	Jerry & Frances Snider	11012 Eastwood Ave	County of Los Angeles	Single Family Residential	1
4035012020	Francisco Haro	11005 S Osage Ave	County of Los Angeles	Single Family Residential	1
4035012022	Modesto & Francisca Meza	11001 S Osage Ave	County of Los Angeles	Multi Family Residential	2
4035012024	Ernst & David Simon	10939 S Osage Ave	County of Los Angeles	Single Family Residential	1
4035012025	Luz Cruz	10936 Eastwood Ave	County of Los Angeles	Single Family Residential	1
4035012026	Maria Benitez	10935 S Osage Ave	County of Los Angeles	Single Family Residential	1
4035012027	Natalia & Jimmy Francia	10932 Eastwood Ave	County of Los Angeles	Single Family Residential	1
4035012028	Maria Rodriguez	10927 S Osage Ave	County of Los Angeles	Multi Family Residential	2
4035012029	Lloyd Smith	10928 Eastwood Ave	County of Los Angeles	Single Family Residential	1
4035012031	Ruben & Maria Mendez	11002 Eastwood Ave	County of Los Angeles	Single Family Residential	1
4035012032	James & Kathryn Johnson	11004 Eastwood Ave	County of Los Angeles	Single Family Residential	1
4035013013	Sonya Komada	10849 S Prairie Ave	City of Inglewood	Single Family Residential	0
4035013014	Medhat Elias	10843 S Prairie Ave	City of Inglewood	Multi Family Residential	9
4035014002	Ramiro & Mirta Gonzalez	10914 S Osage Ave	County of Los Angeles	Single Family Residential	1
4035014003	Nolan Higa	10920 S Osage Ave	County of Los Angeles	Multi Family Residential	12
4035014004	Beatrice Wade	10924 S Osage Ave	County of Los Angeles	Multi Family Residential	7
4035014008	Tranquilino & Soledad Hernandez	10936 S Osage Ave	County of Los Angeles	Single Family Residential	1
4035014009	Daniel & Maria Murillo	11000 S Osage Ave	County of Los Angeles	Multi Family Residential	20
4035014010	Daniel & Maria Murillo	11006 S Osage Ave	County of Los Angeles	Multi Family Residential	20
4035014011	Errol Lewis	11014 S Osage Ave	County of Los Angeles	Multi Family Residential	5
4035014012	Hector & Cristina Gutierrez	11020 S Osage Ave	County of Los Angeles	Multi Family Residential	15
4035014013	Anita Tinkham	11028 S Osage Ave	County of Los Angeles	Multi Family Residential	9
4035014014	Irvin & Margaret Feldman	11036 S Osage Ave	County of Los Angeles	Multi Family Residential	3
4035014016	Roosevelt & Joyce Williams	4043 W 111Th St	County of Los Angeles	Multi Family Residential	3
4035014017	Keymon Thomas	4037 W 111Th St	County of Los Angeles	Multi Family Residential	3
4035014018	William & Gwendolyn Gross	4031 W 111Th St	County of Los Angeles	Multi Family Residential	3

S-1. Supplemental Land Use Technical Report

Table D1

**Alternative B 2015 94dBA SEL Noise Contour Listing of Newly Exposed Residential Uses
Outside of the 1992 65 CNEL Noise Contour**

APN	Owner	Address	Jurisdiction	Type	DU
4035014021	Salvador Velez	11042 S Osage Ave	County of Los Angeles	Single Family Residential	2
4035014022	Loren & Martha Spring	4049 W 111Th St	County of Los Angeles	Single Family Residential	1
4035014023	Eleazar Alcaraz	4055 W 111Th St	County of Los Angeles	Single Family Residential	1
4035016002	Manuel & Teresa Gonzalez	11033 S Prairie Ave	City of Inglewood	Multi Family Residential	2
4035016013	10901S PRARIE AVE LLC	10901 S Prairie Ave	City of Inglewood	Multi Family Residential	14
4035016016	Rajnikant & Prabhavati Bharadwa	4017 W 111Th St	City of Inglewood	Multi Family Residential	9
4035017008	Petroleum Desert	11111 S Prairie Ave	City of Inglewood	Multi Family Residential	8
4035017013	Ming Yan Liao	11121 S Prairie Ave	City of Inglewood	Multi Family Residential	0
4035019001	D Beverly Morable	4036 W 111Th St	County of Los Angeles	Multi Family Residential	6
4035019007	John & Phyllis Hendrix	11112 S Osage Ave	County of Los Angeles	Multi Family Residential	2
4035019018	Manning Mckinley Wheaton	4044 W 111Th St	County of Los Angeles	Single Family Residential	1
4035019020	Kevin Mitchell	4040 W 111Th St	County of Los Angeles	Multi Family Residential	3
4035019021	Jose Pool	4052 W 111Th St	County of Los Angeles	Single Family Residential	1
4035019022	John & Phyllis Hendrix	11110 S Osage Ave	County of Los Angeles	Multi Family Residential	2
4035019023	Walter & Joyce Mason	11118 S Osage Ave	County of Los Angeles	Multi Family Residential	12
4035019024	EVERCREST LIMITED PARTNERSHIP	11120 S Osage Ave	County of Los Angeles	Multi Family Residential	12
4035019901	L A CO COMMUNITY DEVELOPMENT COMMISSION	*No Site Address*	County of Los Angeles	Multi Family Residential	0
4035021013	Lilia Melgarejo	11129 S Osage Ave	County of Los Angeles	Single Family Residential	1
4035021014	Maria Giribaldi	11128 Eastwood Ave	County of Los Angeles	Multi Family Residential	2
4035021015	Joseph & Claudine Markovics	11125 S Osage Ave	County of Los Angeles	Single Family Residential	1
4035021018	Alicia & Esteban Guzman	11114 Eastwood Ave	County of Los Angeles	Single Family Residential	1
4035021021	Francisco Javier Luna	4110 W 111Th St	County of Los Angeles	Single Family Residential	1
4035021022	Vicente & Arcelia Gonzalez	4114 W 111Th St	County of Los Angeles	Single Family Residential	1
4035021023	Richard Dutra	4120 W 111Th St	County of Los Angeles	Single Family Residential	1
4035021025	James & Zelma Victorian	11107 S Osage Ave	County of Los Angeles	Multi Family Residential	2
4035021028	Rafael & Moises Barba	11118 Eastwood Ave	County of Los Angeles	Multi Family Residential	2
4035021031	James Skas	11126 Eastwood Ave	County of Los Angeles	Single Family Residential	1
4035021032	Refugio & Eva Ulloa	4126 W 111Th St	County of Los Angeles	Single Family Residential	1
4035021033	Gerardo & Aurelia Velez	11111 S Osage Ave	County of Los Angeles	Single Family Residential	1
4035021034	Props Pae-Greene	11115 S Osage Ave	County of Los Angeles	Single Family Residential	1
4035023002	Jessie Harmon	4136 W 111Th St	County of Los Angeles	Single Family Residential	1
4035023003	Patricia Cazon	4138 W 111Th St	County of Los Angeles	Single Family Residential	1
4035023004	Dolores Macias	4142 W 111Th St	County of Los Angeles	Single Family Residential	1
4035023005	Carlos Arizaga	4144 W 111Th St	County of Los Angeles	Single Family Residential	1
4035023006	Jose & Adelaida Bracamontes	4148 W 111Th St	County of Los Angeles	Single Family Residential	1
4035023007	Abel & Marta Perez	4150 W 111Th St	County of Los Angeles	Single Family Residential	1
4035023008	Pedro & Raquel Martinez	4152 W 111Th St	County of Los Angeles	Single Family Residential	1
4035023010	Ubaldo & Irene Ramirez	11113 Eastwood Ave	County of Los Angeles	Multi Family Residential	2
4035023011	Pedro & Raquel Martinez	11110 S Freeman Ave	County of Los Angeles	Single Family Residential	1
4035023012	Jose & Gonzalez Aristeo Gomez	11117 Eastwood Ave	County of Los Angeles	Multi Family Residential	0
4035023013	Armando & Luz Wong	11114 S Freeman Ave	County of Los Angeles	Single Family Residential	1
4035023033	Teodoro & Esther Bringas	11107 Eastwood Ave	County of Los Angeles	Single Family Residential	1
4037006017	Antonio & Maria Gamboa	11039 S Truro Ave	County of Los Angeles	Multi Family Residential	2
4037006018	Manuel & Marcela Limon	4641 W 111Th St	County of Los Angeles	Single Family Residential	1

Table D1

**Alternative B 2015 94dBA SEL Noise Contour Listing of Newly Exposed Residential Uses
Outside of the 1992 65 CNEL Noise Contour**

APN	Owner	Address	Jurisdiction	Type	DU
4037006019	Javier & Mirna Camargo	4643 W 111Th St	County of Los Angeles	Single Family Residential	1
4037006021	Miguel & Maria Yniguez	11044 Condon Ave	County of Los Angeles	Single Family Residential	1
4037008002	Irma Baltazar	11041 Firmona Ave	County of Los Angeles	Single Family Residential	1
4037008003	Juan & Aida Romero	4615 W 111Th St	County of Los Angeles	Single Family Residential	1
4037008004	Francisco & Jovita Valenzuela	4617 W 111Th St	County of Los Angeles	Single Family Residential	1
4037008005	Jeffrey Cox	4623 W 111Th St	County of Los Angeles	Multi Family Residential	0
4037008006	Antonio & Patricia Sanchez	11035 Firmona Ave	County of Los Angeles	Single Family Residential	1
4037008008	Janice Wymond	11032 S Truro Ave	County of Los Angeles	Multi Family Residential	0
4037008022	Aquileo & Guadalupe Marie Garcia	11047 Firmona Ave	County of Los Angeles	Single Family Residential	1
4037008023	Robert Hernandez	4611 W 111Th St	County of Los Angeles	Multi Family Residential	2
4037010017	Pedro & Consuelo Gomez	11031 Mansel Ave	County of Los Angeles	Single Family Residential	1
4037010018	Jenaro Pool	11035 Mansel Ave	County of Los Angeles	Multi Family Residential	2
4037010020	Vicente Uc	11032 Firmona Ave	County of Los Angeles	Single Family Residential	1
4037010021	Ramon & Maria Camberos	11036 Firmona Ave	County of Los Angeles	Single Family Residential	1
4037010023	Guadalupe & Maria Luna	11039 Mansel Ave	County of Los Angeles	Single Family Residential	1
4037010024	Jose & Silvia Velasquez	11045 Mansel Ave	County of Los Angeles	Multi Family Residential	2
4037010025	Esteban & Martha Felix	4537 W 111Th St	County of Los Angeles	Single Family Residential	2
4037010026	FEDERAL NATIONAL MORTGAGE ASSOCIATION	11040 Firmona Ave	County of Los Angeles	Single Family Residential	1
4037010027	Salvador & Ana Amezcua	11046 Firmona Ave	County of Los Angeles	Single Family Residential	1
4037010028	Juan & Rosario Villafana	11050 Firmona Ave	County of Los Angeles	Multi Family Residential	2
4037012001	Candido & Maria Velasquez	4525 W 111Th St	County of Los Angeles	Multi Family Residential	2
4037012002	NORWEST MTG	4521 W 111Th St	County of Los Angeles	Multi Family Residential	2
4037012003	Humberto & Maria Quiroz	4517 W 111Th St	County of Los Angeles	Single Family Residential	1
4037012004	Reginald & Elizabeth Banks	4513 W 111Th St	County of Los Angeles	Single Family Residential	1
4037012005	Hugo Casamayor	11049 S Grevillea Ave	County of Los Angeles	Single Family Residential	1
4037012006	James Wilson	11045 S Grevillea Ave	County of Los Angeles	Multi Family Residential	2
4037012007	Robert Lindgron	11039 S Grevillea Ave	County of Los Angeles	Single Family Residential	1
4037012008	Salvador & Leticia Ramirez	11035 S Grevillea Ave	County of Los Angeles	Multi Family Residential	2
4037012009	Roberto & Alejandrina Guerrero	11033 S Grevillea Ave	County of Los Angeles	Single Family Residential	1
4037012010	Jose Arteaga	11029 S Grevillea Ave	County of Los Angeles	Multi Family Residential	2
4037012011	Jay Dharmasuriya	11034 Mansel Ave	County of Los Angeles	Multi Family Residential	2
4037012012	Oscar & Maria Moya	11030 Mansel Ave	County of Los Angeles	Multi Family Residential	2
4037012014	J Jesus & Eduarda Nunez	11023 S Grevillea Ave	County of Los Angeles	Single Family Residential	1
4037012039	John & Zulma Van Stane	11026 Mansel Ave	County of Los Angeles	Single Family Residential	1
4037014009	Luis Manzo	11017 Burin Ave	County of Los Angeles	Multi Family Residential	2
4037014012	Martin & Alicia Carrillo	11027 Burin Ave	County of Los Angeles	Single Family Residential	1
4037014013	Monte Cabral	11031 Burin Ave	County of Los Angeles	Single Family Residential	1
4037014014	S Lee Smith	11037 Burin Ave #2	County of Los Angeles	Multi Family Residential	5
4037014015	Maria & Ruben Lupio	11026 S Grevillea Ave	County of Los Angeles	Multi Family Residential	3
4037014016	Ramon & Martha Rodriguez	11032 S Grevillea Ave	County of Los Angeles	Single Family Residential	1
4037014017	Guadalupe & Gloria Perez	11036 S Grevillea Ave	County of Los Angeles	Single Family Residential	1
4037014019	Maria Valderramos	4475 W 111Th St	County of Los Angeles	Multi Family Residential	2
4037014020	Rene & Idalma Cortez	4451 W 111Th St	County of Los Angeles	Multi Family Residential	4
4037014024	Jay Dharmasuriya	4467 W 111Th St	County of Los Angeles	Multi Family Residential	2

S-1. Supplemental Land Use Technical Report

Table D1

**Alternative B 2015 94dBA SEL Noise Contour Listing of Newly Exposed Residential Uses
Outside of the 1992 65 CNEL Noise Contour**

APN	Owner	Address	Jurisdiction	Type	DU
4037014025	Luis & Aleida Tillan	4473 W 111Th St	County of Los Angeles	Multi Family Residential	2
4037014026	Carlos Garcia	4459 W 111Th St	County of Los Angeles	Multi Family Residential	2
4037014027	Timoteo Gamino	4463 W 111Th St	County of Los Angeles	Multi Family Residential	2
4037016004	J Cash Raymond	11037 Hawthorne Blvd	County of Los Angeles	Multi Family Residential	10
4037016014	AURORA LOAN SERVS	11014 Burin Ave #3	County of Los Angeles	Multi Family Residential	4
4037016015	Macario & Rosa Morales	11016 Burin Ave	County of Los Angeles	Multi Family Residential	4
4037016016	Jorge Ruelas	11020 Burin Ave	County of Los Angeles	Multi Family Residential	3
4037016017	Aracelia Portillo	11024 Burin Ave	County of Los Angeles	Single Family Residential	1
4037016018	Maximiano & M Carmen Jimenez	11028 Burin Ave	County of Los Angeles	Multi Family Residential	4
4037016019	Jose & Noemy Lopez	11038 Burin Ave	County of Los Angeles	Single Family Residential	1
4037016020	Sinforoso Pajimula	4415 W 111Th St	County of Los Angeles	Single Family Residential	1
4037016021	Felipe Diaz	4419 W 111Th St	County of Los Angeles	Multi Family Residential	2
4037016022	Benito & Carolina Aguero	4423 W 111Th St	County of Los Angeles	Multi Family Residential	2
4037019006	Matha Perez	4452 W 111Th St	Hawthorne	Single Family Residential	1
4037019040	Jack C & Elizabeth S Chelsey	4462 W 111Th St	County of Los Angeles	Single Family Residential	1
4037019041	Jose C & Caridad Avitia	4458 W 111Th St	County of Los Angeles	Single Family Residential	1
4123005007	Ray & Ruth Pedersen	8755 Kittyhawk Ave	City of Los Angeles	Single Family Residential	1
4123005008	Robert & Naomi Brown	8749 Kittyhawk Ave	City of Los Angeles	Single Family Residential	1
4123005009	Stuart & Ramona Askanas	8743 Kittyhawk Ave	City of Los Angeles	Single Family Residential	1
4123005010	David & Constance Schwarting	8737 Kittyhawk Ave	City of Los Angeles	Single Family Residential	1
4123005011	Rosario Benigna & Diosomito Marlene Del	8733 Kittyhawk Ave	City of Los Angeles	Single Family Residential	1
4123005013	Juan & Elvira Garcia	8721 Kittyhawk Ave	City of Los Angeles	Single Family Residential	1
4123005014	VELUZ VIRGILIO CO	8715 Kittyhawk Ave	City of Los Angeles	Single Family Residential	1
4123005029	Steve & Tira Tessier	8727 Kittyhawk Ave	City of Los Angeles	Single Family Residential	1
4123009010	Wallace & Harriet Wolfe	8779 Croydon Ave	City of Los Angeles	Single Family Residential	1
4123009011	Supnimit & Trudee Phornpituck	8773 Croydon Ave	City of Los Angeles	Single Family Residential	1
4123009012	Randall Bernal	8769 Croydon Ave	City of Los Angeles	Single Family Residential	1
4123009013	Patrick & Sharon McKenna	8761 Croydon Ave	City of Los Angeles	Single Family Residential	1
4123009014	Kenneth & Lura Lockwood	8757 Croydon Ave	City of Los Angeles	Single Family Residential	1
4123009015	Kathleen Kelly	8730 Kittyhawk Ave	City of Los Angeles	Single Family Residential	1
4123009016	Ayut Asapahu	8750 Kittyhawk Ave	City of Los Angeles	Single Family Residential	1
4123009017	Shirley Biner	8806 De Haviland Ave	City of Los Angeles	Single Family Residential	1
4123009018	Magdalena Bernal	8812 De Haviland Ave	City of Los Angeles	Single Family Residential	1
4123009019	Peter & Grace Grande	8818 De Haviland Ave	City of Los Angeles	Single Family Residential	1
4123010007	Lloyd Powell	8741 Bleriot Ave	City of Los Angeles	Single Family Residential	1
4123010008	Helmut & Patricia Loelf	8737 Bleriot Ave	City of Los Angeles	Single Family Residential	1
4123010009	Jan & Wieslawa Nowak	8733 Bleriot Ave	City of Los Angeles	Single Family Residential	1
4123010010	Sandra Zukor	8727 Bleriot Ave	City of Los Angeles	Single Family Residential	1
4123010011	Kim Williamson	8723 Bleriot Ave	City of Los Angeles	Single Family Residential	1
4123010012	Robert & Audrey Sanchez	8719 Bleriot Ave	City of Los Angeles	Single Family Residential	1
4123010013	Phillip & Teresa Lemoine	8715 Bleriot Ave	City of Los Angeles	Single Family Residential	1
4123010014	Richard Martinez	8707 Bleriot Ave	City of Los Angeles	Single Family Residential	1
4123010015	Wen & Lee Chen	8701 Bleriot Ave	City of Los Angeles	Single Family Residential	1
4123010016	Juan & Elia Garcia	8700 Kittyhawk Ave	City of Los Angeles	Single Family Residential	1

Table D1

**Alternative B 2015 94dBA SEL Noise Contour Listing of Newly Exposed Residential Uses
Outside of the 1992 65 CNEL Noise Contour**

APN	Owner	Address	Jurisdiction	Type	DU
4123010017	Shing & Lih Wang	8714 Kittyhawk Ave	City of Los Angeles	Single Family Residential	1
4123010018	Deborah & Vera Shumaker	8758 Croydon Ave	City of Los Angeles	Single Family Residential	1
4123010019	Marty & Renee Sherman	8764 Croydon Ave	City of Los Angeles	Single Family Residential	1
4123010020	Shirley Ross	8768 Croydon Ave	City of Los Angeles	Single Family Residential	1
4123010021	BARSUMIAN DONALD CO	8774 Croydon Ave	City of Los Angeles	Single Family Residential	1
4123010022	Raymundo & Donna Atianzar	8780 Croydon Ave	City of Los Angeles	Single Family Residential	1
4123010023	James Bevardos	8800 Croydon Ave	City of Los Angeles	Single Family Residential	1
4123010024	Thomas & Paula Dionne	8806 Croydon Ave	City of Los Angeles	Single Family Residential	1
4123011004	John North	8801 Airlane Ave	City of Los Angeles	Single Family Residential	1
4123011005	Armando & Irma Aguirre	8747 Airlane Ave	City of Los Angeles	Single Family Residential	1
4123011006	Albert & Betty Bender	8741 Airlane Ave	City of Los Angeles	Single Family Residential	1
4123011007	Michael Higgins	8737 Airlane Ave	City of Los Angeles	Single Family Residential	1
4123011008	Lila Emmons	8731 Airlane Ave	City of Los Angeles	Single Family Residential	1
4123011009	Esther Esther Smith	8725 Airlane Ave	City of Los Angeles	Single Family Residential	1
4123011010	Rhoda East	8719 Airlane Ave	City of Los Angeles	Single Family Residential	1
4123011011	Sam & Janet Infantino	8715 Airlane Ave	City of Los Angeles	Single Family Residential	1
4123011012	Caroline Eckert	8707 Airlane Ave	City of Los Angeles	Single Family Residential	1
4123011013	Gilberto & Laurie Neira	8701 Airlane Ave	City of Los Angeles	Single Family Residential	1
4123011014	Lawrence LaRose	8700 Bleriot Ave	City of Los Angeles	Single Family Residential	1
4123011015	Russell Regler	8708 Bleriot Ave	City of Los Angeles	Single Family Residential	1
4123011016	Ralph & Martha Pope	8716 Bleriot Ave	City of Los Angeles	Single Family Residential	1
4123011017	Christopher & Laura Haber	8720 Bleriot Ave	City of Los Angeles	Single Family Residential	1
4123011018	Margaret Hutchinson	8726 Bleriot Ave	City of Los Angeles	Single Family Residential	1
4123011019	Lila Emmons	8732 Bleriot Ave	City of Los Angeles	Single Family Residential	1
4123011020	John Marzullo	8738 Bleriot Ave	City of Los Angeles	Single Family Residential	1
4123011021	Annetta Fields	8800 Bleriot Ave	City of Los Angeles	Single Family Residential	1
4123011022	Gerald Spiegel	8806 Bleriot Ave	City of Los Angeles	Single Family Residential	1
4123012003	Bulmaro & Naoko Aquiles	8700 Airlane Ave	City of Los Angeles	Single Family Residential	1
4123012004	Daniel & Annette Cowan	8710 Airlane Ave	City of Los Angeles	Single Family Residential	1
4123012005	Peter Loef	8716 Airlane Ave	City of Los Angeles	Single Family Residential	1
4123012006	Scott & Carolina Oconnor	8722 Airlane Ave	City of Los Angeles	Single Family Residential	1
4123012007	Marc & Jennifer Thompson	8728 Airlane Ave	City of Los Angeles	Single Family Residential	1
4123012008	Rose McGovern	8734 Airlane Ave	City of Los Angeles	Single Family Residential	1
4123012009	Andre & Mary Belotto	8740 Airlane Ave	City of Los Angeles	Single Family Residential	1
4123012010	James & Gerald Pasco	8746 Airlane Ave	City of Los Angeles	Single Family Residential	1
4123012011	John & Mary Mathew	8800 Airlane Ave	City of Los Angeles	Single Family Residential	1
4123012012	Francis & Kathleen Dufour	8806 Airlane Ave	City of Los Angeles	Single Family Residential	1
4123012013	Claude & Florence Poynter	8812 Airlane Ave	City of Los Angeles	Single Family Residential	1
4123012015	Grahm & Christine Spearink	8821 Wiley Post Ave	City of Los Angeles	Single Family Residential	1
4123012016	Carlos & Catherine Garcia	8731 Yorktown Ave	City of Los Angeles	Single Family Residential	1
4123012017	Atef Moussa	8725 Yorktown Ave	City of Los Angeles	Single Family Residential	1
4123012018	Jahangir & Yafa Farin	8719 Yorktown Ave	City of Los Angeles	Single Family Residential	1
4123012019	Piotr & Anna Holubowski	8713 Yorktown Ave	City of Los Angeles	Single Family Residential	1
4123012020	Leo & Elana Payne	8707 Yorktown Ave	City of Los Angeles	Single Family Residential	1

S-1. Supplemental Land Use Technical Report

Table D1

**Alternative B 2015 94dBA SEL Noise Contour Listing of Newly Exposed Residential Uses
Outside of the 1992 65 CNEL Noise Contour**

APN	Owner	Address	Jurisdiction	Type	DU
4123012021	Joseph & Emmy Sachen Sr	8701 Yorktown Ave	City of Los Angeles	Single Family Residential	1
4123012022	Julian & Elpidia Gardia Cervantes	8645 Yorktown Ave	City of Los Angeles	Single Family Residential	1
4123012023	Kevin & Karen Ward	8641 Yorktown Ave	City of Los Angeles	Single Family Residential	1
4123012024	Farid & Joann Dafesh	8637 Yorktown Ave	City of Los Angeles	Single Family Residential	1
4123012025	Jessie See	8631 Yorktown Ave	City of Los Angeles	Single Family Residential	1
4123013010	Michael & Susette Burns	8631 Wiley Post Ave	City of Los Angeles	Single Family Residential	1
4123013013	Lorraine Giambrone	8638 Yorktown Ave	City of Los Angeles	Single Family Residential	1
4123013014	David Heine	8644 Yorktown Ave	City of Los Angeles	Single Family Residential	1
4123013015	John & Mary Barberio	8700 Yorktown Ave	City of Los Angeles	Single Family Residential	1
4123013016	Vernon & Ruth Danison	8706 Yorktown Ave	City of Los Angeles	Single Family Residential	1
4123013017	Sandra Bray	8712 Yorktown Ave	City of Los Angeles	Single Family Residential	1
4123013018	Richard Meeks	8718 Yorktown Ave	City of Los Angeles	Single Family Residential	1
4123013019	William White	8724 Yorktown Ave	City of Los Angeles	Single Family Residential	1
4123013020	Rajah & Asoka Wijesuriya	8730 Yorktown Ave	City of Los Angeles	Single Family Residential	1
4123013021	Virginia O'Neal	8811 Wiley Post Ave	City of Los Angeles	Single Family Residential	1
4123013022	Cherie Bushu	8801 Wiley Post Ave	City of Los Angeles	Single Family Residential	1
4123013023	Harley & Jeanette Green	8727 Glider Ave	City of Los Angeles	Single Family Residential	1
4123013024	Margot Castro	8721 Glider Ave	City of Los Angeles	Single Family Residential	1
4123013025	Louise Happy	8715 Glider Ave	City of Los Angeles	Single Family Residential	1
4123013026	Marta Weeks	8709 Glider Ave	City of Los Angeles	Single Family Residential	1
4123013027	Andrew & Frances Plukas	8705 Glider Ave	City of Los Angeles	Single Family Residential	1
4123013028	Christopher & Jill Stearns	8701 Glider Ave	City of Los Angeles	Single Family Residential	1
4123013029	Justin & Jennifer Stolo	8700 Glider Ave	City of Los Angeles	Single Family Residential	1
4123013030	Hilma Wilson	8704 Glider Ave	City of Los Angeles	Single Family Residential	1
4123013031	Susan Callahan	8708 Glider Ave	City of Los Angeles	Single Family Residential	1
4123013032	Barbara Payne	8714 Glider Ave	City of Los Angeles	Single Family Residential	1
4123013033	Raymond McLaughlin	8720 Glider Ave	City of Los Angeles	Single Family Residential	1
4123013034	Vincent & Veronica McKeon	8721 Wiley Post Ave	City of Los Angeles	Single Family Residential	1
4123013035	Glenn & Sandra Stilwell	8715 Wiley Post Ave	City of Los Angeles	Single Family Residential	1
4123013036	Richard & Sandra Laner	8707 Wiley Post Ave	City of Los Angeles	Single Family Residential	1
4123013037	Pierre Hormann	8701 Wiley Post Ave	City of Los Angeles	Single Family Residential	1
4123015005	Roger & Neil Dobrovolny	8630 Lilienthal Ave	City of Los Angeles	Single Family Residential	1
4123015007	Reena Bhan	8706 Lilienthal Ave	City of Los Angeles	Single Family Residential	1
4123015053	Edna Plaeger	8730 Lilienthal Ave	City of Los Angeles	Single Family Residential	1
4123015054	GOLDSTEIN SAMUEL M CO	8624 Lilienthal Ave	City of Los Angeles	Single Family Residential	1
4123015055	Debbie J Calderon	8700 Lilienthal Ave	City of Los Angeles	Single Family Residential	1
4123015056	Larry & Anna A Genuth	8710 Lilienthal Ave	City of Los Angeles	Single Family Residential	1
4123015057	Jerald & Susan Jacob	8716 Lilienthal Ave	City of Los Angeles	Single Family Residential	1
4123015058	Russell W & Edna Mae Calhoun	8720 Lilienthal Ave	City of Los Angeles	Single Family Residential	1
4123015059	Marjorie E Joseph	8726 Lilienthal Ave	City of Los Angeles	Single Family Residential	1
4123015060	Augustine R Dominguez	8800 Lilienthal Ave	City of Los Angeles	Single Family Residential	1
4123016005	Jessica Ramirez	8801 Lilienthal Ave	City of Los Angeles	Single Family Residential	1
4123016006	Henry Guzman	8731 Lilienthal Ave	City of Los Angeles	Single Family Residential	1
4123016007	Thomas & Margaret Hoebink	8727 Lilienthal Ave	City of Los Angeles	Single Family Residential	1

Table D1

**Alternative B 2015 94dBA SEL Noise Contour Listing of Newly Exposed Residential Uses
Outside of the 1992 65 CNEL Noise Contour**

APN	Owner	Address	Jurisdiction	Type	DU
4123016008	Margaret Harvick	8721 Lilienthal Ave	City of Los Angeles	Single Family Residential	1
4123016009	Peter Espiritu	8717 Lilienthal Ave	City of Los Angeles	Single Family Residential	1
4123016010	Molly Bernal	8711 Lilienthal Ave	City of Los Angeles	Single Family Residential	1
4123016011	Ralph & Connie Goldheim	8707 Lilienthal Ave	City of Los Angeles	Single Family Residential	1
4123016012	Ronald Guritzky	8701 Lilienthal Ave	City of Los Angeles	Single Family Residential	1
4123016013	Patricia Gillum	8631 Lilienthal Ave	City of Los Angeles	Single Family Residential	1
4123016014	Eloy & Josefina Morales	8627 Lilienthal Ave	City of Los Angeles	Single Family Residential	1
4123016016	JACKSON FREDERICK CO	8630 Wiley Post Ave	City of Los Angeles	Single Family Residential	1
4123016018	Cherrill Meyer	8700 Wiley Post Ave	City of Los Angeles	Single Family Residential	1
4123016019	Michael & Roberta James	8706 Wiley Post Ave	City of Los Angeles	Single Family Residential	1
4123016020	Mitchell & Mary Margolin	8712 Wiley Post Ave	City of Los Angeles	Single Family Residential	1
4123016021	Patrick & Darlene Bible	8718 Wiley Post Ave	City of Los Angeles	Single Family Residential	1
4123016022	A W & Libbie Dahlstrom	8722 Wiley Post Ave	City of Los Angeles	Single Family Residential	1
4123016023	Barbara Kutsch	8728 Wiley Post Ave	City of Los Angeles	Single Family Residential	1
4123016024	Donna Murray	8734 Wiley Post Ave	City of Los Angeles	Single Family Residential	1
4123016025	Martin & Emma Manrique	8806 Glider Ave	City of Los Angeles	Single Family Residential	1
4123016026	Donald & Wendy Gauthier	8812 Glider Ave	City of Los Angeles	Single Family Residential	1
4123017022	Claude & Sylvia Heales	8800 Wiley Post Ave	City of Los Angeles	Single Family Residential	1
4125009015	Jacqueline M & Jean P Visier	8619 Belford Ave	City of Los Angeles	Multi Family Residential	19
4125013002	Steven & Ophelia Drulis	8615 Ramsgate Ave	City of Los Angeles	Multi Family Residential	4
4125013003	David & Karen Beaudin	8621 Ramsgate Ave	City of Los Angeles	Multi Family Residential	2
4125013004	Emilio Gonzalez	8627 Ramsgate Ave	City of Los Angeles	Multi Family Residential	5
4125013005	Michael Cobin	8703 Ramsgate Ave	City of Los Angeles	Multi Family Residential	2
4125013006	COOKE ARTHUR CO	8709 Ramsgate Ave	City of Los Angeles	Multi Family Residential	2
4125013010	Manuel & Esther Chavez	8725 Ramsgate Ave	City of Los Angeles	Multi Family Residential	3
4125015001	Michele Kaemmerer	8733 Reading Ave	City of Los Angeles	Multi Family Residential	3
4125015002	Ronald & Claudette Ferrier	8739 Reading Ave	City of Los Angeles	Multi Family Residential	3
4125015004	Mary Scales	8755 Reading Ave	City of Los Angeles	Multi Family Residential	3
4125015017	Javier & Mary Jauergui	8722 Ramsgate Ave	City of Los Angeles	Multi Family Residential	4
4125015018	Michael & Laura Garland	8716 Ramsgate Ave	City of Los Angeles	Multi Family Residential	4
4125015019	William & Frances Murphy	8710 Ramsgate Ave	City of Los Angeles	Multi Family Residential	2
4125015021	Ronald Lau	8700 Ramsgate Ave	City of Los Angeles	Multi Family Residential	3
4125016009	Guy Bell	8748 Reading Ave	City of Los Angeles	Multi Family Residential	2
4125016010	Robert & Karen White	8742 Reading Ave	City of Los Angeles	Multi Family Residential	4
4125016011	G A & Doreene Pond	8736 Reading Ave	City of Los Angeles	Multi Family Residential	2
4125016012	H C Prillwitz	8732 Reading Ave	City of Los Angeles	Multi Family Residential	4

S-1. Supplemental Land Use Technical Report

Table D1

**Alternative B 2015 94dBA SEL Noise Contour Listing of Newly Exposed Residential Uses
Outside of the 1992 65 CNEL Noise Contour**

APN	Owner	Address	Jurisdiction	Type	DU
4125016013	John Emshwiller	8728 Reading Ave	City of Los Angeles	Multi Family Residential	4
4125016014	James Bastedo	8724 Reading Ave	City of Los Angeles	Multi Family Residential	3
4125016015	Victor Wood	8718 Reading Ave	City of Los Angeles	Multi Family Residential	3
4125016016	Rosa Lopez	8712 Reading Ave	City of Los Angeles	Multi Family Residential	3
4125016017	Jaime & Sophia Ruelas	8708 Reading Ave	City of Los Angeles	Multi Family Residential	2
4125016018	Manuel & Genoveva Crisantos	8616 Ramsgate Ave	City of Los Angeles	Multi Family Residential	4
4126008002	Robert Haslwanter	912 W Olive St	City of Inglewood	Single Family Residential	0
4126008003	Robert Haslwanter	916 W Olive St	City of Inglewood	Single Family Residential	0

Source: Landrum & Brown; PCR, 2003.

Attachment E

Sensitive Receptors Alternative C

Table E1

**Alternative C 2015 94dBA SEL Noise Contour Listing of Newly Exposed
Residential Uses Outside of the 1992 65 CNEL Noise Contour**

APN	Owner	Address	Jurisdiction	Type	DU
4018015001	Harold Ganga	502 W Olive St	City of Inglewood	Multi Family Residential	10
4018015002	Juan & Caritina Osorio	315 S Cedar Ave	City of Inglewood	Single Family Residential	1
4018015003	Adan & Maria Lopez	323 S Cedar Ave	City of Inglewood	Multi Family Residential	4
4018015009	Kathleen Dent	530 W Olive St	City of Inglewood	Multi Family Residential	12
4018015010	Bernard Greenfield	524 W Olive St	City of Inglewood	Multi Family Residential	9
4018015011	George Adam Adamian	520 W Olive St	City of Inglewood	Multi Family Residential	9
4018015012	Jesus & Feliciana Covarrubias	514 W Olive St	City of Inglewood	Multi Family Residential	9
4018015013	Sixto & Martha Medina	510 W Olive St	City of Inglewood	Multi Family Residential	3
4018015014	Reginaldo & Dora Leyva	508 W Olive St	City of Inglewood	Single Family Residential	1
4018015015	Jett	511 Nectarine St	City of Inglewood	Multi Family Residential	3
4018015016	Jett	515 Nectarine St	City of Inglewood	Single Family Residential	1
4018015017	Antonio & Ramona Carrera	519 Nectarine St	City of Inglewood	Multi Family Residential	2
4018015018	Leonel & Deida Salcedo	521 Nectarine St	City of Inglewood	Multi Family Residential	2
4018015019	Bruce Dobbins	525 Nectarine St	City of Inglewood	Multi Family Residential	2
4018015020	Miguel & Natividad Casillas	529 Nectarine St	City of Inglewood	Multi Family Residential	3
4018015021	Miguel & Maria Gomez	531 Nectarine St	City of Inglewood	Multi Family Residential	3
4018015022	Domingo & Teresa Flores	535 Nectarine St	City of Inglewood	Multi Family Residential	3
4018015023	Maria Lombero	318 S Oak St	City of Inglewood	Multi Family Residential	2
4018015024	Antonio & Esaura Gomez	322 S Oak St	City of Inglewood	Multi Family Residential	2
4018016016	Gary & Mary Alkana	611 Nectarine St	City of Inglewood	Single Family Residential	1
4018016017	Maria Olague	615 Nectarine St	City of Inglewood	Multi Family Residential	2
4018016018	Juan & Dominga Luna	617 Nectarine St	City of Inglewood	Multi Family Residential	3
4018016019	Arlin Haines	619 Nectarine St	City of Inglewood	Multi Family Residential	12
4018016020	Javier Arredondo	631 Nectarine St	City of Inglewood	Single Family Residential	1
4018016021	Juan & Marina Zepeda	635 Nectarine St	City of Inglewood	Multi Family Residential	2
4018016022	Jerardo & Patricia Martin	637 Nectarine St	City of Inglewood	Single Family Residential	1
4018016023	William Wade	641 Nectarine St	City of Inglewood	Single Family Residential	1
4018016024	Robert Jr Martin	320 S Ash Ave	City of Inglewood	Multi Family Residential	2
4018019018	Angel & Yolanda Nobleza	426 W Olive St	City of Inglewood	Single Family Residential	1
4018019019	Abel & Juana Garcia	430 W Olive St	City of Inglewood	Single Family Residential	1
4018019020	Boris Horvat	311 S Myers Pl	City of Inglewood	Single Family Residential	1
4018019021	Oscar & Maria Sepulveda	315 S Myers Pl	City of Inglewood	Single Family Residential	1
4018019027	Craig & Mirna Pollard	314 S Cedar Ave	City of Inglewood	Multi Family Residential	10
4018019028	Carlos & Guadalupe Amaya	434 W Olive St	City of Inglewood	Single Family Residential	1
4018019029	Juan & Cruz Miramontes	438 W Olive St	City of Inglewood	Single Family Residential	1
4018019030	Donald Terrault	442 W Olive St	City of Inglewood	Single Family Residential	1
4018019031	Ramon Villegas	310 S Cedar Ave	City of Inglewood	Single Family Residential	1
4018019032	Raul Gonzalez	446 W Olive St	City of Inglewood	Single Family Residential	1
4018020001	Charles & Evangelina Coronado	412 W Olive St	City of Inglewood	Single Family Residential	1
4018020002	Maria Mercedes Diaz	416 W Olive St	City of Inglewood	Single Family Residential	1
4018020003	Mauricio & Josefina Torres	420 W Olive St	City of Inglewood	Single Family Residential	1
4018020006	Jose & Angelica Marquez	308 S Myers Pl	City of Inglewood	Single Family Residential	1
4018020007	Charles & Evangelina Coronado	410 W Olive St	City of Inglewood	Single Family Residential	1
4018020008	Charles & Evangelina Coronado	406 W Olive St	City of Inglewood	Single Family Residential	1

S-1. Supplemental Land Use Technical Report

Table E1

Alternative C 2015 94dBA SEL Noise Contour Listing of Newly Exposed Residential Uses Outside of the 1992 65 CNEL Noise Contour

APN	Owner	Address	Jurisdiction	Type	DU
4018020009	Dolores Massei	301 S Inglewood Ave	City of Inglewood	Multi Family Residential	0
4020009006	Paul Philipp	221 S Eucalyptus Ave	City of Inglewood	Multi Family Residential	3
4020009009	Hector Ruiz	225 S Eucalyptus Ave	City of Inglewood	Single Family Residential	1
4020009010	Pablo & Mercedes Orellana	309 W Olive St	City of Inglewood	Single Family Residential	1
4020009012	Filimon Sanchez	337 W Olive St	City of Inglewood	Single Family Residential	1
4020010010	Enrique Barba	342 W Olive St	City of Inglewood	Single Family Residential	1
4020017004	Farouk & Inayat Elminoufi	218 S Eucalyptus Ave #7	City of Inglewood	Multi Family Residential	7
4020017006	Norma Aaron	226 S Eucalyptus Ave	City of Inglewood	Single Family Residential	1
4020017014	Michael Raedeke	211 W Olive St	City of Inglewood	Multi Family Residential	10
4020017018	BAILEY GRP 3	231 W Olive St	City of Inglewood	Multi Family Residential	15
4023004042	Mary Neely	965 S Oak St	City of Inglewood	Single Family Residential	1
4023005037	Joseph & Celia Meza	955 Holly St	City of Inglewood	Single Family Residential	1
4023005041	Pablo Ponce	957 Holly St	City of Inglewood	Single Family Residential	1
4023005042	Heraclio & Maria Rodriguez Jr	963 Holly St	City of Inglewood	Multi Family Residential	2
4023005045	Artemio & Serafina Cervantes	962 S Oak St	City of Inglewood	Multi Family Residential	3
4023006035	Antonio & Ana Licon	947 S Cedar Ave	City of Inglewood	Multi Family Residential	2
4023006036	Keith & Mirna Cryder	951 S Cedar Ave	City of Inglewood	Single Family Residential	1
4023006040	Betty Johnson	955 S Cedar Ave	City of Inglewood	Single Family Residential	1
4023006042	Jim Brock	966 Holly St	City of Inglewood	Multi Family Residential	4
4023006043	Eleanor Stewart	959 S Cedar Ave	City of Inglewood	Single Family Residential	1
4023006044	Keith Cryder	961 S Cedar Ave	City of Inglewood	Single Family Residential	1
4023006045	Alfonso Valenzuela	963 S Cedar Ave	City of Inglewood	Single Family Residential	1
4023006046	Armando & Maria Gradilla	958 Holly St	City of Inglewood	Multi Family Residential	2
4023006049	Jose Rodriguez	952 Holly St	City of Inglewood	Multi Family Residential	2
4023008004	Delia Garcia	9313 S Inglewood Ave	City of Inglewood	Single Family Residential	1
4023008005	Antonio Castellanos	9321 S Inglewood Ave	City of Inglewood	Single Family Residential	1
4023008006	Cathryn Williams	9323 S Inglewood Ave	City of Inglewood	Single Family Residential	1
4023008007	Roberto & Elodia Lopez	4817 W 94Th St	City of Inglewood	Single Family Residential	1
4023008008	Marco & Carmen Guadalupe Morocho	4821 W 94Th St	City of Inglewood	Single Family Residential	1
4023008009	Vidal & Silvia Rodriguez	4825 W 94Th St	City of Inglewood	Single Family Residential	1
4023008010	Baltazar & Altagracia Ballon	4831 W 94Th St	City of Inglewood	Single Family Residential	1
4023008011	Jose & Elba Cardona	4835 W 94Th St	City of Inglewood	Single Family Residential	1
4023008012	Gustavo & Karlene Alarcon	4839 W 94Th St	City of Inglewood	Single Family Residential	1
4023008013	Manuel & Sara Velasco	4845 W 94Th St	City of Inglewood	Single Family Residential	1
4023008014	Salvador & Dyana Martin	4849 W 94Th St	City of Inglewood	Single Family Residential	1
4023008015	Jose Guzman	4853 W 94Th St	City of Inglewood	Single Family Residential	1
4023008026	Charles Deseriere	4859 W 94Th St	City of Inglewood	Single Family Residential	1
4023009001	Augusto & Lilia Reynaldo	4802 W 94Th St	City of Inglewood	Single Family Residential	1
4023009002	Raul & Maria Monterroso	4808 W 94Th St	City of Inglewood	Single Family Residential	1
4023009003	Adele Grubbs-Olee	4814 W 94Th St	City of Inglewood	Single Family Residential	1
4023009004	Juan & Esperanza Arellano	4820 W 94Th St	City of Inglewood	Single Family Residential	1
4023009005	Vidal & Silvia Rodriguez Jr	4824 W 94Th St	City of Inglewood	Single Family Residential	1
4023009006	Luisa Jimenez	4830 W 94Th St	City of Inglewood	Single Family Residential	1
4023009007	Mauro & Maria Imperial	4834 W 94Th St	City of Inglewood	Single Family Residential	1

Table E1

**Alternative C 2015 94dBA SEL Noise Contour Listing of Newly Exposed
Residential Uses Outside of the 1992 65 CNEL Noise Contour**

APN	Owner	Address	Jurisdiction	Type	DU
4023009008	Jose & Margarita Lopez	4840 W 94Th St	City of Inglewood	Single Family Residential	1
4023009009	Henry & Breeda Cusack	4844 W 94Th St	City of Inglewood	Single Family Residential	1
4023009010	Mario & Maria Perez	4850 W 94Th St	City of Inglewood	Single Family Residential	1
4023009011	Clark & Earlene Beatty	4854 W 94Th St	City of Inglewood	Single Family Residential	1
4023009012	Lending Homeside	4859 W 95Th St	City of Inglewood	Single Family Residential	1
4023009013	Jose & Senaida Vigil	4851 W 95Th St	City of Inglewood	Single Family Residential	1
4023009014	Andres & Norma Iniguez	4845 W 95Th St	City of Inglewood	Single Family Residential	1
4023009015	Richard & Linne Willis	4841 W 95Th St	City of Inglewood	Single Family Residential	1
4023009016	Ulises & Emeli Rodriguez	4835 W 95Th St	City of Inglewood	Single Family Residential	1
4023009017	Robert Joe	4831 W 95Th St	City of Inglewood	Single Family Residential	1
4023009018	Michael & Esther Garcia	4825 W 95Th St	City of Inglewood	Single Family Residential	1
4023009019	Bettie Albright	4821 W 95Th St	City of Inglewood	Single Family Residential	1
4023009020	Cesar Gomez	4815 W 95Th St	City of Inglewood	Single Family Residential	1
4023009021	Richard Selvan	4811 W 95Th St	City of Inglewood	Single Family Residential	1
4023009022	Hector & Emitaria Salazar	4805 W 95Th St	City of Inglewood	Single Family Residential	1
4023010001	Eugene & Mary Collins	4903 W 96Th St	City of Inglewood	Single Family Residential	1
4023010002	Timothy & Jean Janes	4909 W 96Th St	City of Inglewood	Single Family Residential	1
4023010003	Jose & Martha Hernandez	4913 W 96Th St	City of Inglewood	Single Family Residential	1
4023010004	David & Arminda Rodriguez	4919 W 96Th St	City of Inglewood	Single Family Residential	1
4023010005	Maria Otero	4925 W 96Th St	City of Inglewood	Single Family Residential	1
4023010006	Nodarse	4929 W 96Th St	City of Inglewood	Single Family Residential	1
4023010007	Lawrence & Virginia Salazar	9502 Laraway Ave	City of Inglewood	Single Family Residential	1
4023010008	Manuel Quintero	9508 Laraway Ave	City of Inglewood	Single Family Residential	1
4023010009	Maria Deanda	4918 W 95Th St	City of Inglewood	Single Family Residential	1
4023010010	Roy Nelson	4900 W 95Th St	City of Inglewood	Single Family Residential	1
4023010011	Jose & Maria Palomares	4802 W 95Th St	City of Inglewood	Single Family Residential	1
4023010012	Gabriel Loera	4810 W 95Th St	City of Inglewood	Single Family Residential	1
4023010013	David & Delia Morales	4814 W 95Th St	City of Inglewood	Single Family Residential	1
4023010014	Abigail Hernandez	4820 W 95Th St	City of Inglewood	Single Family Residential	1
4023010015	Susan Leinart	4824 W 95Th St	City of Inglewood	Single Family Residential	1
4023010016	Arturo Gomez	4830 W 95Th St	City of Inglewood	Single Family Residential	1
4023010017	Jose & Maria Mendoza	4834 W 95Th St	City of Inglewood	Single Family Residential	1
4023010018	Jose & Elizabeth Viramontes	4840 W 95Th St	City of Inglewood	Single Family Residential	1
4023010019	Jose & Berta Rodriguez	4844 W 95Th St	City of Inglewood	Single Family Residential	1
4023010020	Willard & Elizabeth Palm Jr	4850 W 95Th St	City of Inglewood	Single Family Residential	1
4023010021	Hector Santiago	4856 W 95Th St	City of Inglewood	Single Family Residential	1
4023010022	Martha Bucio	4862 W 95Th St	City of Inglewood	Single Family Residential	1
4023010023	Edward & Karen Cooley	4861 W 96Th St	City of Inglewood	Single Family Residential	1
4023010024	Jose & Natalia Lopez	4855 W 96Th St	City of Inglewood	Single Family Residential	1
4023010025	Jesus Fernandez	4851 W 96Th St	City of Inglewood	Single Family Residential	1
4023010026	Merlin & Wilma Eldredge	4845 W 96Th St	City of Inglewood	Single Family Residential	1
4023010027	Nestor & Deanna Lopez	4841 W 96Th St	City of Inglewood	Single Family Residential	1
4023010028	BOUZA MANUEL CO	4835 W 96Th St	City of Inglewood	Single Family Residential	1
4023010029	Heidy Arturo	4831 W 96Th St	City of Inglewood	Single Family Residential	1

S-1. Supplemental Land Use Technical Report

Table E1

Alternative C 2015 94dBA SEL Noise Contour Listing of Newly Exposed Residential Uses Outside of the 1992 65 CNEL Noise Contour

APN	Owner	Address	Jurisdiction	Type	DU
4023010030	Godfrey & Barbara Ellison	4825 W 96Th St	City of Inglewood	Single Family Residential	1
4023010031	Gratel & Gwendolyn Doucet	4821 W 96Th St	City of Inglewood	Single Family Residential	1
4023010032	Jose & Bertha Zepeda	4815 W 96Th St	City of Inglewood	Single Family Residential	1
4023010033	Gonzalo & Josefina Vasquez	4811 W 96Th St	City of Inglewood	Single Family Residential	1
4023010034	Jose & Elizabeth Guerrero	4801 W 96Th St	City of Inglewood	Single Family Residential	1
4023011001	Mary Andrews	4865 W 97Th St	City of Inglewood	Single Family Residential	1
4023011002	Jose & Luz Martinez	4903 W 97Th St	City of Inglewood	Single Family Residential	1
4023011003	Jeffrey & Sachiko Ishimoto	4909 W 97Th St	City of Inglewood	Single Family Residential	1
4023011004	Terry Jameson	4915 W 97Th St	City of Inglewood	Single Family Residential	1
4023011005	Pablo & Elodia Alvarez	4919 W 97Th St	City of Inglewood	Single Family Residential	1
4023011006	Jaime & Isabel Mares	4925 W 97Th St	City of Inglewood	Single Family Residential	1
4023011007	Gerald Burright	4929 W 97Th St	City of Inglewood	Single Family Residential	1
4023011008	Maria Celestino	4928 W 96Th St	City of Inglewood	Single Family Residential	1
4023011009	Aura Paul	4922 W 96Th St	City of Inglewood	Single Family Residential	1
4023011010	Armando Pandiello	4918 W 96Th St	City of Inglewood	Single Family Residential	1
4023011011	Mary Hensler	4912 W 96Th St	City of Inglewood	Single Family Residential	1
4023011012	Sergio & Esthela Bracamontes	4906 W 96Th St	City of Inglewood	Single Family Residential	1
4023011013	Erma Marlin	4902 W 96Th St	City of Inglewood	Single Family Residential	1
4023011014	Pablo & Wilma Orozco	4819 W 97Th St	City of Inglewood	Single Family Residential	1
4023011015	Leonardo & Teresa Sanchez	4823 W 97Th St	City of Inglewood	Single Family Residential	1
4023011016	Alvino & Nancy Rodriguez	4829 W 97Th St	City of Inglewood	Single Family Residential	1
4023011017	James & Barbara Bergschneider	4833 W 97Th St	City of Inglewood	Single Family Residential	1
4023011018	Robert Williams	4839 W 97Th St	City of Inglewood	Single Family Residential	1
4023011019	Jesus & Victoria Gallegos	4843 W 97Th St	City of Inglewood	Single Family Residential	1
4023011020	Juan Cabrera	4849 W 97Th St	City of Inglewood	Single Family Residential	1
4023011021	Maria & Sanchez Teresa Villegas	4853 W 97Th St	City of Inglewood	Single Family Residential	1
4023011022	PREY RALPH CO	4859 W 97Th St	City of Inglewood	Single Family Residential	1
4023011023	Salvador & Esperanza Montalvo	4800 W 96Th St	City of Inglewood	Single Family Residential	1
4023011024	Vasken & Patty Kalaydjian	4810 W 96Th St	City of Inglewood	Single Family Residential	1
4023011025	Roberto & Marina Ruiz Jr	4814 W 96Th St	City of Inglewood	Single Family Residential	1
4023011026	Dona Stuckenschneider	4820 W 96Th St	City of Inglewood	Single Family Residential	1
4023011027	Eva Simmons	4824 W 96Th St	City of Inglewood	Single Family Residential	1
4023011028	Tomas Cruz	4830 W 96Th St	City of Inglewood	Single Family Residential	1
4023011029	Adrianna Pinos	4832 W 96Th St	City of Inglewood	Single Family Residential	1
4023011030	Flaviano & Aurora Ortiz	4840 W 96Th St	City of Inglewood	Single Family Residential	1
4023011031	Semmie & Dolores McCoy Jr	4844 W 96Th St	City of Inglewood	Single Family Residential	1
4023011032	Martha Castillo	4850 W 96Th St	City of Inglewood	Single Family Residential	1
4023011033	Larry & Jovette Jones	4854 W 96Th St	City of Inglewood	Single Family Residential	1
4023011034	Gabriel & Tina Martinez	4860 W 96Th St	City of Inglewood	Single Family Residential	1
4023011040	Jose & Teresa Hernandez	9619 S Inglewood Ave	City of Inglewood	Single Family Residential	1
4023012001	Graciela & Leticia Montes	4818 W 97Th St	City of Inglewood	Single Family Residential	1
4023012002	Alma Henderson	4824 W 97Th St	City of Inglewood	Single Family Residential	1
4023012003	Ricardo & Alma Cotto	4828 W 97Th St	City of Inglewood	Single Family Residential	1
4023012004	Rodolfo & Olga Banuelos	4832 W 97Th St	City of Inglewood	Single Family Residential	1

Table E1

**Alternative C 2015 94dBA SEL Noise Contour Listing of Newly Exposed
Residential Uses Outside of the 1992 65 CNEL Noise Contour**

APN	Owner	Address	Jurisdiction	Type	DU
4023012005	Roberto & Margarita Hernandez	4838 W 97Th St	City of Inglewood	Single Family Residential	1
4023012006	Juan & Victoria Quintero	4842 W 97Th St	City of Inglewood	Single Family Residential	1
4023012007	Jose & Maria Medina	4848 W 97Th St	City of Inglewood	Single Family Residential	1
4023012008	Jose Lopez Carrillo	4852 W 97Th St	City of Inglewood	Single Family Residential	1
4023012009	Daniel & Maria Lomeli	4856 W 97Th St	City of Inglewood	Single Family Residential	1
4023012010	Hollis Irwin	9705 S Inglewood Ave	City of Inglewood	Single Family Residential	1
4023012011	Hollis Irwin	9705 S Inglewood Ave #Zz	City of Inglewood	Single Family Residential	0
4023012015	Jack & Dorothy Yee	9733 S Inglewood Ave	City of Inglewood	Single Family Residential	0
4023012017	Alicia Orozco	4807 W 98Th St	City of Inglewood	Single Family Residential	1
4023012018	Amalia Still	4815 W 98Th St	City of Inglewood	Multi Family Residential	2
4023012019	Antonio & Leticia Carrisoza	4819 W 98Th St	City of Inglewood	Multi Family Residential	2
4023012020	George Cairns	4823 W 98Th St	City of Inglewood	Single Family Residential	1
4023012021	Jose & Esperanza Pizano	4827 W 98Th St	City of Inglewood	Multi Family Residential	2
4023012022	Constancio & Maria Silva	4835 W 98Th St	City of Inglewood	Single Family Residential	1
4023012023	Richard & Dora Gibb	4839 W 98Th St	City of Inglewood	Multi Family Residential	2
4023012024	Diana Spicer	4843 W 98Th St	City of Inglewood	Single Family Residential	1
4023012025	Juan & Irene Perez	4847 W 98Th St	City of Inglewood	Single Family Residential	1
4023012026	Robert & Concepcion Kraml	4851 W 98Th St	City of Inglewood	Multi Family Residential	2
4023012027	Jose & Hilda Castellanos	4857 W 98Th St	City of Inglewood	Single Family Residential	1
4023012028	Leo Delpino	4859 W 98Th St	City of Inglewood	Multi Family Residential	4
4023013001	Jose & Lucy Rodriguez	4902 W 97Th St	City of Inglewood	Single Family Residential	1
4023013002	Heraclio & Maria Rodriguez	4908 W 97Th St	City of Inglewood	Single Family Residential	1
4023013003	Miguel & M Carmen Alvarez	4912 W 97Th St	City of Inglewood	Single Family Residential	1
4023013004	Efrain Decd Padilla	4918 W 97Th St	City of Inglewood	Single Family Residential	1
4023013005	Sandra Adm Weber	4922 W 97Th St	City of Inglewood	Single Family Residential	1
4023013006	Louisa Barba	4928 W 97Th St	City of Inglewood	Single Family Residential	1
4023013007	Sergio & Ada Aguirre	9718 Laraway Ave	City of Inglewood	Single Family Residential	1
4023013008	Arturo & Angelica Perez	9722 Laraway Ave	City of Inglewood	Single Family Residential	1
4023013009	Roy & Dorothy Johnson	9728 Laraway Ave	City of Inglewood	Single Family Residential	1
4023013011	Jose & Olga Carmenatti	4901 W 98Th St	City of Inglewood	Single Family Residential	1
4023013012	Mario Pelegrin	4903 W 98Th St	City of Inglewood	Multi Family Residential	3
4023013013	Jack & Virginia Arnold	4909 W 98Th St	City of Inglewood	Multi Family Residential	2
4023013014	Gustavo & Enedina Llamas	4915 W 98Th St	City of Inglewood	Multi Family Residential	2
4023013015	Nemesio & Juanita Ciau	4921 W 98Th St	City of Inglewood	Multi Family Residential	3
4023013016	Hector Delpino	4925 W 98Th St	City of Inglewood	Single Family Residential	1
4023013019	Ramon & Martinez Maria Beltran	4935 W 98Th St	City of Inglewood	Single Family Residential	1
4023013020	Agustin & Rebeca Banuelos	9731 Laraway Ave	City of Inglewood	Single Family Residential	1
4023014001	Fernando & Magdalia Maduro	9503 Laraway Ave	City of Inglewood	Single Family Residential	1
4023014002	Carlos & Clelia Yarleque	9509 Laraway Ave	City of Inglewood	Single Family Residential	1
4023014003	Selim & Zevart Tamer	9515 Laraway Ave	City of Inglewood	Single Family Residential	1
4023014004	Pedro & Ana Ponce	9519 Laraway Ave	City of Inglewood	Single Family Residential	1
4023014005	Vance Trafford	9523 Laraway Ave	City of Inglewood	Single Family Residential	1
4023014006	Samir & Zizette Mansour	9601 Laraway Ave	City of Inglewood	Single Family Residential	1
4023014007	Jose Padilla	9607 Laraway Ave	City of Inglewood	Single Family Residential	1

S-1. Supplemental Land Use Technical Report

Table E1

Alternative C 2015 94dBA SEL Noise Contour Listing of Newly Exposed Residential Uses Outside of the 1992 65 CNEL Noise Contour

APN	Owner	Address	Jurisdiction	Type	DU
4023014008	Antonio & Pilar Morera	9613 Laraway Ave	City of Inglewood	Single Family Residential	1
4023014009	Guillermo & Margarita Gonzalez	9617 Laraway Ave	City of Inglewood	Single Family Residential	1
4023014010	Aaron & Shelley Wayne	9623 Laraway Ave	City of Inglewood	Single Family Residential	1
4023014011	Andres & Maria Lopez	9627 Laraway Ave	City of Inglewood	Single Family Residential	1
4023014012	Orval & Doreen Meier	9703 Laraway Ave	City of Inglewood	Single Family Residential	1
4023014013	Jose & Maria Gramajo	9707 Laraway Ave	City of Inglewood	Single Family Residential	1
4023014014	Carlos & Ines Rojas	9713 Laraway Ave	City of Inglewood	Single Family Residential	1
4023014015	Nervy & Wanner Noguera	9717 Laraway Ave	City of Inglewood	Single Family Residential	1
4023014016	Jose & Ana Gomez	9723 Laraway Ave	City of Inglewood	Single Family Residential	1
4023014017	Jaime & M Lorena Cortes	9729 Laraway Ave	City of Inglewood	Single Family Residential	1
4023014019	Arturo & Murillo Manuel Rangel	9512 Felton Ave	City of Inglewood	Single Family Residential	1
4023014020	Thilmer Decd Benson	9518 Felton Ave	City of Inglewood	Single Family Residential	1
4023014021	George & Bonita Loewy	9524 Felton Ave	City of Inglewood	Single Family Residential	1
4023014022	Hector & Rosa Ramirez	9530 Felton Ave	City of Inglewood	Multi Family Residential	2
4023014023	Alfonso & Bertha Campos	9536 Felton Ave	City of Inglewood	Single Family Residential	1
4023014024	William Lambert	9602 Felton Ave	City of Inglewood	Single Family Residential	1
4023014025	Edgar & Ana Taracena	9610 Felton Ave	City of Inglewood	Single Family Residential	1
4023014026	Rigoberto Gomez	9614 Felton Ave	City of Inglewood	Multi Family Residential	3
4023014027	Rigoberto Rendon Gomez	9620 Felton Ave	City of Inglewood	Multi Family Residential	2
4023014028	Hugo & Raquel Mera	9624 Felton Ave	City of Inglewood	Multi Family Residential	2
4023014031	Jose & Sandra Gutierrez	9716 Felton Ave	City of Inglewood	Multi Family Residential	2
4023014032	Catherine Koetter	4939 W 98Th St	City of Inglewood	Multi Family Residential	2
4023014033	Paul Barron	4947 W 98Th St	City of Inglewood	Single Family Residential	1
4023014034	Ruth Hansen	4951 W 98Th St	City of Inglewood	Single Family Residential	1
4023014035	Juan Carlos & Madelen Capiro	4955 W 98Th St	City of Inglewood	Multi Family Residential	2
4023014036	Hank Allen	4948 W 95Th St	City of Inglewood	Multi Family Residential	2
4023014037	Philip & Rose Valdivia	9500 Felton Ave	City of Inglewood	Single Family Residential	1
4023015004	Bay-West La Southern Crescent	9518 Redfern Ave	City of Inglewood	Multi Family Residential	2
4023015005	Javier & Rosa Castellanos	9522 Redfern Ave	City of Inglewood	Multi Family Residential	2
4023015006	Jamie Mojica	9528 1/2 Redfern Ave	City of Inglewood	Multi Family Residential	2
4023015007	Esvin Rolando Tinti	9534 Redfern Ave	City of Inglewood	Single Family Residential	1
4023015008	Abel & Daisy Hurtado	9536 Redfern Ave	City of Inglewood	Multi Family Residential	2
4023015009	Richard Siminski	9600 Redfern Ave	City of Inglewood	Single Family Residential	1
4023015010	Jesse & Connie Chavez	9604 Redfern Ave	City of Inglewood	Single Family Residential	1
4023015011	Marliz Espino	9610 Redfern Ave	City of Inglewood	Single Family Residential	1
4023015012	CHONGKOLNUM PETER CO	9614 Redfern Ave	City of Inglewood	Multi Family Residential	2
4023015013	Peter & Charuratna Yongyos Chongkolnun	9618 Redfern Ave	City of Inglewood	Multi Family Residential	2
4023015014	Jose Sanchez	9624 Redfern Ave	City of Inglewood	Multi Family Residential	2
4023015015	Ramon Gonzalez	9702 Redfern Ave	City of Inglewood	Multi Family Residential	2
4023015016	Artemio & Serafina Cervantes	9708 Redfern Ave	City of Inglewood	Multi Family Residential	0
4023015017	Jose & Hernandez Efren Martin	9716 Redfern Ave	City of Inglewood	Multi Family Residential	2
4023015018	Florencio & Rosa Garcia	9717 Felton Ave	City of Inglewood	Multi Family Residential	2
4023015019	Leonard & Donna Guerrero	9709 Felton Ave	City of Inglewood	Multi Family Residential	2
4023015020	Marvin Pineda	9701 Felton Ave	City of Inglewood	Multi Family Residential	2

Table E1

**Alternative C 2015 94dBA SEL Noise Contour Listing of Newly Exposed
Residential Uses Outside of the 1992 65 CNEL Noise Contour**

APN	Owner	Address	Jurisdiction	Type	DU
4023015021	Jose Henriquez	9627 Felton Ave	City of Inglewood	Single Family Residential	1
4023015022	Gustavo & Yvette Gil	9621 Felton Ave	City of Inglewood	Multi Family Residential	2
4023015023	Jose Orozco	9617 Felton Ave	City of Inglewood	Single Family Residential	1
4023015024	Jose Robles	9607 Felton Ave	City of Inglewood	Multi Family Residential	3
4023015025	Dewayne Bean	9603 Felton Ave	City of Inglewood	Single Family Residential	1
4023015026	Dewayne Bean	9539 Felton Ave	City of Inglewood	Multi Family Residential	2
4023015027	George & Bonita Loewy	9535 Felton Ave	City of Inglewood	Single Family Residential	1
4023015028	Corrine Decd Pritchard	9531 Felton Ave	City of Inglewood	Single Family Residential	1
4023015029	Orlando & Pearl Asencio	9527 Felton Ave	City of Inglewood	Multi Family Residential	2
4023015030	George & Bonita Loewy	9523 Felton Ave	City of Inglewood	Single Family Residential	1
4023015031	Benjamin & Emilia Barba	9515 Felton Ave	City of Inglewood	Multi Family Residential	2
4023015032	HAENER THOMAS CO	9513 Felton Ave	City of Inglewood	Single Family Residential	1
4023015033	Angel Garcia	9507 Felton Ave	City of Inglewood	Multi Family Residential	2
4023015034	Adelaide Albert	9501 Felton Ave	City of Inglewood	Single Family Residential	1
4023015035	Darlene Skeels	9723 Felton Ave	City of Inglewood	Multi Family Residential	2
4023015036	Lona Decd Rasmussen	5007 W 98Th St	City of Inglewood	Single Family Residential	1
4023015037	Miguel & Romero David Rico	5009 W 98Th St	City of Inglewood	Single Family Residential	1
4023015038	Juan & Ana Maria Sanchez	5015 W 98Th St	City of Inglewood	Single Family Residential	1
4023015039	Fidel & Cecilia Mendoza	5021 W 98Th St	City of Inglewood	Multi Family Residential	2
4023015040	Eracio & Lucila Adrian	9730 Redfern Ave	City of Inglewood	Single Family Residential	1
4023015041	Leonardo & Maria Torres	9720 Redfern Ave	City of Inglewood	Single Family Residential	1
4023016001	Gustavo Zambrano	9714 Ocean Gate Ave	City of Inglewood	Multi Family Residential	2
4023016002	Delia Duarte	9710 Ocean Gate Ave	City of Inglewood	Single Family Residential	1
4023016003	Ron & Danielle Zachariu	9702 Ocean Gate Ave	City of Inglewood	Single Family Residential	1
4023016004	Richard Dominguez	9624 Ocean Gate Ave	City of Inglewood	Single Family Residential	1
4023016005	Olegario & Ramona Valdivia	9620 Ocean Gate Ave	City of Inglewood	Single Family Residential	1
4023016006	Elise Garrison	9614 Ocean Gate Ave	City of Inglewood	Multi Family Residential	0
4023016007	Eduardo & Josefina Ramirez	9608 Ocean Gate Ave	City of Inglewood	Multi Family Residential	0
4023016008	Betty Labansat	9600 Ocean Gate Ave	City of Inglewood	Multi Family Residential	0
4023016009	John & Bonita Greenhow	9536 Ocean Gate Ave	City of Inglewood	Single Family Residential	1
4023016010	Alfonso & Maricela Uribe	9530 Ocean Gate Ave	City of Inglewood	Single Family Residential	1
4023016011	Melisa Arnold	9528 Ocean Gate Ave	City of Inglewood	Single Family Residential	1
4023016012	HALEY ROBERT CO	9522 Ocean Gate Ave	City of Inglewood	Multi Family Residential	3
4023016013	Gordon & Elfriede Francis	9518 Ocean Gate Ave	City of Inglewood	Single Family Residential	1
4023016014	Mario Guzman	9512 Ocean Gate Ave	City of Inglewood	Single Family Residential	1
4023016015	Gordon & Elfriede Francis	9510 Ocean Gate Ave	City of Inglewood	Single Family Residential	1
4023016016	Felipe & Flavia Trujillo	5056 W 95Th St	City of Inglewood	Single Family Residential	1
4023016017	Lazaro & Alicia Diaz	5048 W 95Th St	City of Inglewood	Single Family Residential	1
4023016018	Eduardo & Sylvia Monares	5044 W 95Th St	City of Inglewood	Single Family Residential	1
4023016019	Veronica Stewart	5040 W 95Th St	City of Inglewood	Single Family Residential	1
4023016020	Oscar & Beatriz Lopez	5034 W 95Th St	City of Inglewood	Single Family Residential	1
4023016021	Agustin & Maria Rodriguez	9511 Redfern Ave	City of Inglewood	Single Family Residential	1
4023016022	Guillermo Cruz	9515 Redfern Ave	City of Inglewood	Single Family Residential	1
4023016023	Ernesto Solorzano	9521 1/2 Redfern Ave	City of Inglewood	Multi Family Residential	2

S-1. Supplemental Land Use Technical Report

Table E1

Alternative C 2015 94dBA SEL Noise Contour Listing of Newly Exposed Residential Uses Outside of the 1992 65 CNEL Noise Contour

APN	Owner	Address	Jurisdiction	Type	DU
4023016024	David Klaus	9531 Redfern Ave	City of Inglewood	Single Family Residential	1
4023016025	Fausto & Ana Castillo	9535 Redfern Ave	City of Inglewood	Single Family Residential	1
4023016026	Cheryl Cayton	9601 Redfern Ave	City of Inglewood	Single Family Residential	1
4023016027	Eduardo & Josefina Ramirez	9609 Redfern Ave	City of Inglewood	Multi Family Residential	3
4023016028	Ruben & Eduarda Hernandez	9615 Redfern Ave	City of Inglewood	Multi Family Residential	2
4023016029	Te Ata Azim Dolezal	9623 Redfern Ave	City of Inglewood	Single Family Residential	1
4023016030	Viola Lee	9703 Redfern Ave	City of Inglewood	Multi Family Residential	2
4023016031	Agustin & Rosario Gallegos	9709 Redfern Ave	City of Inglewood	Multi Family Residential	2
4023016032	Ramon & Maria Gonzalez	9719 Redfern Ave	City of Inglewood	Multi Family Residential	2
4023022009	Bernardino & Jose Gonzalez	9722 Ocean Gate Ave	City of Inglewood	Multi Family Residential	3
4023022010	Lillian Kratt	9723 Redfern Ave	City of Inglewood	Single Family Residential	1
4023022011	Lidia Haro	9727 Redfern Ave	City of Inglewood	Single Family Residential	1
4023022014	Obdulio Rodriguez	9731 Redfern Ave	City of Inglewood	Single Family Residential	1
4023022018	T E Caple	9807 Redfern Ave	City of Inglewood	Single Family Residential	1
4023022020	Oglah Elshiyab	9811 Redfern Ave	City of Inglewood	Single Family Residential	1
4023022021	Jacobo & Aurora Casiano	9815 Redfern Ave	City of Inglewood	Single Family Residential	1
4023022024	Jose Hernandez	9821 Redfern Ave	City of Inglewood	Multi Family Residential	2
4023022027	Jose & Rebeca Jimenez	9732 Ocean Gate Ave	City of Inglewood	Multi Family Residential	2
4023022029	Jesus & Thelma Gomez	9825 Redfern Ave	City of Inglewood	Single Family Residential	1
4023023001	Miguel & Hermelinda Curiel	4919 W 99Th St	City of Inglewood	Single Family Residential	1
4023023002	Peggy Santiago-Johnson	4923 W 99Th St	City of Inglewood	Multi Family Residential	2
4023023003	Rafaela Avila	4927 W 99Th St	City of Inglewood	Single Family Residential	1
4023023004	Angel & Celia Jimenez	4933 W 99Th St	City of Inglewood	Single Family Residential	1
4023023005	Bertha Moore	4937 W 99Th St	City of Inglewood	Multi Family Residential	0
4023023006	Richard Dutra	4943 W 99Th St	City of Inglewood	Multi Family Residential	0
4023023007	Nikolaje Zivku	4955 W 99Th St	City of Inglewood	Multi Family Residential	0
4023023008	Felix & Felicia Urrutia	4959 W 99Th St	City of Inglewood	Multi Family Residential	2
4023023009	Luisa Alonso	5001 W 99Th St	City of Inglewood	Single Family Residential	1
4023023011	Omero & Elia Tamburri	5009 W 99Th St	City of Inglewood	Multi Family Residential	2
4023023012	Flores	5011 W 99Th St	City of Inglewood	Multi Family Residential	2
4023023013	Javier Gonzalez	5017 W 99Th St	City of Inglewood	Multi Family Residential	2
4023023014	Joseph & Christel Alkana	9816 Redfern Ave	City of Inglewood	Multi Family Residential	2
4023023015	Angel & Angel Delao	5026 W 98Th St	City of Inglewood	Multi Family Residential	2
4023023016	Cupertino & Alicia Banuelos	5022 W 98Th St	City of Inglewood	Single Family Residential	1
4023023017	Rafael Cisneros	5018 W 98Th St	City of Inglewood	Single Family Residential	1
4023023020	Winston & Cecile Vaughan	5006 W 98Th St	City of Inglewood	Single Family Residential	1
4023023021	J J Sanchez	5000 W 98Th St	City of Inglewood	Single Family Residential	1
4023023022	George & Mena Christie	4962 W 98Th St	City of Inglewood	Multi Family Residential	2
4023023023	George & Mena Christie	4956 W 98Th St	City of Inglewood	Multi Family Residential	2
4023023024	Miguel Leyva	4950 W 98Th St	City of Inglewood	Multi Family Residential	3
4023023025	Margarito Gonzalez	4946 W 98Th St	City of Inglewood	Multi Family Residential	3
4023023026	Vicente & Esperanza Flores	4938 W 98Th St	City of Inglewood	Multi Family Residential	3
4023023031	WERNIK HENRY CO	4920 W 98Th St	City of Inglewood	Single Family Residential	1
4023023032	Alejandro & Maria Yanez	5014 W 98Th St	City of Inglewood	Multi Family Residential	3

Table E1

**Alternative C 2015 94dBA SEL Noise Contour Listing of Newly Exposed
Residential Uses Outside of the 1992 65 CNEL Noise Contour**

APN	Owner	Address	Jurisdiction	Type	DU
4023023033	Agustin & Maria Jimenez	4932 W 98Th St	City of Inglewood	Multi Family Residential	3
4023023034	Carmelo Hernandez	4926 W 98Th St	City of Inglewood	Multi Family Residential	2
4023024003	Rosario & Patricia Eusquiano	4815 W 99Th St	City of Inglewood	Multi Family Residential	2
4023024004	Randal & Maricela Marin	4821 W 99Th St	City of Inglewood	Multi Family Residential	2
4023024005	Nery Garcia	4831 W 99Th St	City of Inglewood	Multi Family Residential	0
4023024006	Lazaro & David Mendoza	4833 W 99Th St	City of Inglewood	Multi Family Residential	2
4023024007	David & Socorro Vilches	4841 W 99Th St	City of Inglewood	Single Family Residential	1
4023024008	Blanca Dominguez	4845 W 99Th St	City of Inglewood	Single Family Residential	1
4023024009	Dionicio & Herlinda Munoz	4847 W 99Th St	City of Inglewood	Single Family Residential	1
4023024010	Joseph Aguilar Jr	4853 W 99Th St	City of Inglewood	Single Family Residential	1
4023024011	Joseph & Elba Aguilar	4861 W 99Th St	City of Inglewood	Single Family Residential	1
4023024014	Mercedithas Hipolito-Liwanag	4909 W 99Th St	City of Inglewood	Multi Family Residential	2
4023024015	Ramon & Consuelo Mayorga	4911 W 99Th St	City of Inglewood	Multi Family Residential	0
4023024016	Lucia Reyes	4914 W 98Th St	City of Inglewood	Single Family Residential	1
4023024017	Gail Dombrowski	4906 W 98Th St	City of Inglewood	Multi Family Residential	2
4023024018	Alfred Stickney	4900 W 98Th St	City of Inglewood	Multi Family Residential	2
4023024019	Alfred Stickney	4856 W 98Th St	City of Inglewood	Multi Family Residential	2
4023024020	David & Vivian Martin	4852 W 98Th St	City of Inglewood	Single Family Residential	1
4023024021	Hoa Pham	4846 W 98Th St	City of Inglewood	Multi Family Residential	2
4023024022	Rafael Banuelos	4838 W 98Th St	City of Inglewood	Multi Family Residential	3
4023024023	Rafael Banuelos Jr	4838 W 98Th St #Zz	City of Inglewood	Single Family Residential	1
4023024024	Ezequiel Garcia	4832 W 98Th St	City of Inglewood	Single Family Residential	1
4023024025	DOMBROWSKI EDMUND CO	4826 W 98Th St	City of Inglewood	Single Family Residential	1
4023024026	Ronald & Bonnie Smith	4822 W 98Th St	City of Inglewood	Single Family Residential	1
4023024027	Ponciano & Rosa Marie Gonzalez	4818 W 98Th St	City of Inglewood	Single Family Residential	1
4023024028	Arturo Reyes	4814 W 98Th St	City of Inglewood	Multi Family Residential	3
4023024033	Amada Garcia	4903 W 99Th St	City of Inglewood	Multi Family Residential	2
4023024034	Jose & Amada Garcia	4901 W 99Th St	City of Inglewood	Multi Family Residential	2
4023024036	Stuart Horin	4806 W 98Th St	City of Inglewood	Multi Family Residential	0
4023025010	Joel & Joan Cohen	4949 W Century Blvd	City of Inglewood	Multi Family Residential	24
4023025021	Frances Kays	5002 W 99Th St	City of Inglewood	Single Family Residential	1
4023025022	Jesse Rodriguez	4958 W 99Th St	City of Inglewood	Single Family Residential	1
4023025023	Beatris Diaz	4952 W 99Th St	City of Inglewood	Multi Family Residential	3
4023025025	John & Kathleen Tatum	4940 W 99Th St	City of Inglewood	Multi Family Residential	2
4023025026	Jose Sedeno	4936 W 99Th St	City of Inglewood	Single Family Residential	1
4023025027	Ana Belia Rodriguez	4932 W 99Th St	City of Inglewood	Multi Family Residential	2
4023025028	Joseph Lomicka	4926 W 99Th St	City of Inglewood	Multi Family Residential	2
4023025030	Emiliano & Maria Elena Gonzalez	4912 W 99Th St	City of Inglewood	Multi Family Residential	3
4023026004	WARREN FRANK CO	4821 W Century Blvd	City of Inglewood	Multi Family Residential	36
4023026005	MACCULLOCH PARTNERS LP	4827 W Century Blvd	City of Inglewood	Multi Family Residential	2
4023026018	Salvador & Margaret Hernandez	4906 W 99Th St	City of Inglewood	Multi Family Residential	2
4023026019	Rigoberto & Maria Santana	4904 W 99Th St	City of Inglewood	Single Family Residential	1
4023026020	Benjamin Ibarra	4900 W 99Th St	City of Inglewood	Single Family Residential	1
4023026021	Melvyn & Beverly Ott	4860 W 99Th St	City of Inglewood	Multi Family Residential	0

S-1. Supplemental Land Use Technical Report

Table E1

Alternative C 2015 94dBA SEL Noise Contour Listing of Newly Exposed Residential Uses Outside of the 1992 65 CNEL Noise Contour

APN	Owner	Address	Jurisdiction	Type	DU
4023026022	Juan & Rosa Chavez	4852 W 99Th St	City of Inglewood	Multi Family Residential	2
4023026023	Carlos & Maria Chavez	4848 W 99Th St	City of Inglewood	Multi Family Residential	2
4023026025	Terrence & Kashmira Vijaiyan	4846 W 99Th St	City of Inglewood	Single Family Residential	1
4023026027	Orie Vaughn	4842 W 99Th St	City of Inglewood	Single Family Residential	1
4023026028	Marilyn Fernandez	4838 W 99Th St	City of Inglewood	Single Family Residential	1
4023026029	Tobias & Sigifredo Alderete	4832 W 99Th St	City of Inglewood	Multi Family Residential	2
4023026030	Oscar & Lucinia Amaro	4828 W 99Th St	City of Inglewood	Single Family Residential	1
4023026031	Cuba Moore	4824 W 99Th St	City of Inglewood	Single Family Residential	1
4023026032	George Ball	4818 W 99Th St	City of Inglewood	Single Family Residential	1
4023026041	Leslie L Chang	*No Site Address*	City of Inglewood	Single Family Residential	30
4023027001	Ricardo Gomez	1201 Rosewood Ave	City of Inglewood	Single Family Residential	1
4023027002	Mary Porter	1205 Rosewood Ave	City of Inglewood	Single Family Residential	1
4023027003	Jaime & Maria Jacquez	1209 Rosewood Ave	City of Inglewood	Single Family Residential	1
4023027004	Aide Posadas	1213 Rosewood Ave	City of Inglewood	Single Family Residential	1
4023027005	Jose & Leticia Nohcaamal	1215 Rosewood Ave	City of Inglewood	Single Family Residential	1
4023027007	Jose & Maria Arambula	1227 Rosewood Ave	City of Inglewood	Single Family Residential	1
4023027016	Jesus Ruvalcaba	1230 S Inglewood Ave	City of Inglewood	Multi Family Residential	8
4023027017	Jose & Margarita Garza	1226 S Inglewood Ave	City of Inglewood	Single Family Residential	1
4023027018	Thomas & Melva Fulton	1222 S Inglewood Ave	City of Inglewood	Single Family Residential	1
4023027020	Germane & Wilma Wille	1214 S Inglewood Ave	City of Inglewood	Multi Family Residential	0
4023027021	Jesus Ruvalcaba	1210 S Inglewood Ave	City of Inglewood	Multi Family Residential	0
4023027022	Jesus Ruvalcaba	1208 S Inglewood Ave	City of Inglewood	Multi Family Residential	0
4023027026	Melania Diaz	1221 Rosewood Ave	City of Inglewood	Single Family Residential	1
4023027027	Melania Diaz	1225 Rosewood Ave	City of Inglewood	Single Family Residential	1
4023028001	Donald & Minnie Hunter	326 W Hardy St	City of Inglewood	Single Family Residential	1
4023028002	Ana Garcia	330 W Hardy St	City of Inglewood	Single Family Residential	1
4023028003	Jason & Andrew Van Veen	334 W Hardy St	City of Inglewood	Single Family Residential	1
4023028004	John Nettleton	1109 Rosewood Ave	City of Inglewood	Single Family Residential	1
4023028005	Roxanne Broussard	1113 Rosewood Ave	City of Inglewood	Single Family Residential	1
4023028006	Nita Dean	1117 Rosewood Ave	City of Inglewood	Single Family Residential	1
4023028007	Roman Jimenez Jr	1123 Rosewood Ave	City of Inglewood	Single Family Residential	1
4023028008	Mozella Moseley	1125 Rosewood Ave	City of Inglewood	Single Family Residential	1
4023028009	Wilma Barnett	1129 Rosewood Ave	City of Inglewood	Multi Family Residential	2
4023028010	Nubia Benitez	1133 Rosewood Ave	City of Inglewood	Single Family Residential	1
4023028011	Salas Ester Lopez	1137 Rosewood Ave #5	City of Inglewood	Single Family Residential	1
4023028012	Jesus & Raquel Diaz	1139 Rosewood Ave	City of Inglewood	Single Family Residential	1
4023028013	Tiburcio & Adriana Salas	1141 Rosewood Ave	City of Inglewood	Single Family Residential	1
4023028014	Jesus Ake	1147 Rosewood Ave	City of Inglewood	Single Family Residential	1
4023028016	Gualberto & Eloisa Benitez	1138 S Inglewood Ave	City of Inglewood	Single Family Residential	1
4023028017	Josephine Gray	1134 S Inglewood Ave	City of Inglewood	Single Family Residential	1
4023028018	Virginia Romero	1130 S Inglewood Ave	City of Inglewood	Multi Family Residential	7
4023028019	Daniel & Sara Rodriguez	1126 S Inglewood Ave	City of Inglewood	Single Family Residential	1
4023028020	Willy & Jean Phillips	1124 S Inglewood Ave	City of Inglewood	Single Family Residential	1
4023028021	Robert & Yoshiko Haberman	1120 S Inglewood Ave	City of Inglewood	Single Family Residential	1

Table E1

**Alternative C 2015 94dBA SEL Noise Contour Listing of Newly Exposed
Residential Uses Outside of the 1992 65 CNEL Noise Contour**

APN	Owner	Address	Jurisdiction	Type	DU
4023028022	Angel & Ramona Perez	1116 S Inglewood Ave	City of Inglewood	Multi Family Residential	7
4023028024	Mercedes Hernandez	1110 S Inglewood Ave	City of Inglewood	Single Family Residential	1
4023028025	Maxie & Ella Gray	338 W Hardy St	City of Inglewood	Single Family Residential	1
4023028026	Sylvester Anthony	342 W Hardy St	City of Inglewood	Single Family Residential	1
4023028027	Francisco & Rosalina Covarrubias	1100 S Inglewood Ave	City of Inglewood	Multi Family Residential	6
4023028029	CHEO CORP	1112 S Inglewood Ave	City of Inglewood	Multi Family Residential	7
4023029001	Carlos & Clelia Yarleque	1042 S Inglewood Ave	City of Inglewood	Multi Family Residential	3
4023029002	Luis Rivera	343 W Hardy St	City of Inglewood	Single Family Residential	1
4023029003	Wilfredo & Fabiola Marquez	339 W Hardy St	City of Inglewood	Single Family Residential	1
4023029004	JOHNSON RECHENDA	335 W Hardy St	City of Inglewood	Single Family Residential	1
4023029005	Eduardo & Maria Cardenas	333 W Hardy St	City of Inglewood	Single Family Residential	1
4023029006	Melvin Short	1045 Rosewood Ave	City of Inglewood	Single Family Residential	1
4023029007	Ruben & Cecilia Alcibar	1039 Rosewood Ave	City of Inglewood	Single Family Residential	1
4023029008	Brenda Givens	1033 Rosewood Ave	City of Inglewood	Single Family Residential	1
4023029009	Shirley Yost	1031 Rosewood Ave	City of Inglewood	Single Family Residential	1
4023029010	Arthur & Joyce Waller	1027 Rosewood Ave	City of Inglewood	Single Family Residential	1
4023029011	Barbara Satterfield	1021 Rosewood Ave	City of Inglewood	Multi Family Residential	2
4023029012	George Ellis	1017 Rosewood Ave	City of Inglewood	Single Family Residential	1
4023029013	Hector & Cristina Gutierrez	1015 Rosewood Ave	City of Inglewood	Single Family Residential	1
4023029014	Jeffery & Angela Messenger	1013 Rosewood Ave	City of Inglewood	Single Family Residential	1
4023029015	Carlos & Carmen Marroquin	1009 Rosewood Ave	City of Inglewood	Single Family Residential	1
4023029016	Jose Martinez	1005 Rosewood Ave	City of Inglewood	Single Family Residential	1
4023029017	Felipe & Silvina Gomez	1001 Rosewood Ave	City of Inglewood	Multi Family Residential	2
4023029018	Marlon Quesada	1004 S Inglewood Ave	City of Inglewood	Multi Family Residential	4
4023029019	Ernesto & Norma Castillo	1000 S Inglewood Ave #B	City of Inglewood	Multi Family Residential	0
4023029020	Ernesto & Norma Castillo	1000 S Inglewood Ave #A	City of Inglewood	Multi Family Residential	0
4023029021	Manuel Villanueva	1004 S Inglewood Ave	City of Inglewood	Multi Family Residential	0
4023029022	KIZZEE GOLDEN & MARY M	1008 S Inglewood Ave	City of Inglewood	Multi Family Residential	2
4023029023	Patricia Walker	1012 S Inglewood Ave	City of Inglewood	Single Family Residential	1
4023029024	LOU ANN INVESTMENT L P	1014 S Inglewood Ave	City of Inglewood	Multi Family Residential	4
4023029025	LOU ANN INVESTMENT L P	1018 S Inglewood Ave	City of Inglewood	Multi Family Residential	4
4023029026	Lorena Delatorre	1022 S Inglewood Ave	City of Inglewood	Multi Family Residential	4
4023029027	Miguel & Evangelina Rodriguez	1026 S Inglewood Ave	City of Inglewood	Single Family Residential	1
4023029028	Stella Lopez	1030 S Inglewood Ave	City of Inglewood	Multi Family Residential	2
4023029029	Jose Zavala	1034 S Inglewood Ave	City of Inglewood	Single Family Residential	1
4023029030	Torre Jose & Petra Dela	1038 S Inglewood Ave	City of Inglewood	Single Family Residential	1
4023030011	Victoria Camacho	935 Rosewood Ave	City of Inglewood	Single Family Residential	1
4023030012	Jose & Rosa Arredondo	937 Rosewood Ave	City of Inglewood	Single Family Residential	1
4023030013	Luz Gomez	939 Rosewood Ave	City of Inglewood	Single Family Residential	1
4023030015	Monica Hart	936 S Inglewood Ave	City of Inglewood	Single Family Residential	1
4023030016	Josefina Orozco	934 S Inglewood Ave	City of Inglewood	Single Family Residential	1
4023030030	Syed & Marguerite Ca Multani	949 Rosewood Ave	City of Inglewood	Single Family Residential	1
4023030031	Lola Robertson	945 Rosewood Ave	City of Inglewood	Single Family Residential	1
4023030032	948 S INGLEWOOD APTS	948 S Inglewood Ave	City of Inglewood	Multi Family Residential	21

S-1. Supplemental Land Use Technical Report

Table E1

Alternative C 2015 94dBA SEL Noise Contour Listing of Newly Exposed Residential Uses Outside of the 1992 65 CNEL Noise Contour

APN	Owner	Address	Jurisdiction	Type	DU
4023031009	Maria Zavala	927 S Eucalyptus Ave	City of Inglewood	Single Family Residential	1
4023031010	Leonard & Mary McDorman	931 S Eucalyptus Ave	City of Inglewood	Single Family Residential	1
4023031011	Mario & Sylvia Jauregui	933 S Eucalyptus Ave	City of Inglewood	Multi Family Residential	2
4023031012	Jesus & Rosa Cadena	937 S Eucalyptus Ave	City of Inglewood	Single Family Residential	1
4023031013	Cutberto Malvaez	939 S Eucalyptus Ave	City of Inglewood	Single Family Residential	1
4023031014	Raul & Gloria Sandoval	941 S Eucalyptus Ave	City of Inglewood	Single Family Residential	1
4023031015	Raul & Celina Magallanes	945 S Eucalyptus Ave	City of Inglewood	Single Family Residential	1
4023031016	Concepcion Decd Ibarra	949 S Eucalyptus Ave	City of Inglewood	Multi Family Residential	2
4023031017	Ernest & Elvira Ovalle Jr	948 Rosewood Ave	City of Inglewood	Single Family Residential	1
4023031018	Jenoice Wheeler	946 Rosewood Ave	City of Inglewood	Single Family Residential	1
4023031019	Fathy Greisse	944 Rosewood Ave	City of Inglewood	Single Family Residential	1
4023031020	Ricardo & Patricia Quiroz	942 Rosewood Ave	City of Inglewood	Single Family Residential	1
4023031021	Antonio & Isaura Gomez	940 Rosewood Ave	City of Inglewood	Single Family Residential	1
4023031022	Javier & Ra Marina Martinez	938 Rosewood Ave	City of Inglewood	Single Family Residential	1
4023031023	Horacio Lopez	928 Rosewood Ave	City of Inglewood	Single Family Residential	1
4023032001	Felix Antonio Loreda	319 W Hardy St	City of Inglewood	Multi Family Residential	2
4023032002	Faine & Eloina Tamayo	315 W Hardy St	City of Inglewood	Single Family Residential	1
4023032003	Jose & Olga Lopez	311 W Hardy St	City of Inglewood	Single Family Residential	1
4023032004	Harold & Evelyn Phillips	1036 Rosewood Ave	City of Inglewood	Single Family Residential	1
4023032005	J G Padilla	1032 Rosewood Ave	City of Inglewood	Single Family Residential	1
4023032006	Maria Arce	1030 Rosewood Ave	City of Inglewood	Single Family Residential	1
4023032007	Thomas Richmond	1026 Rosewood Ave	City of Inglewood	Single Family Residential	1
4023032008	Yvette Range	1022 Rosewood Ave	City of Inglewood	Single Family Residential	1
4023032009	Elaborio & Sandra Orozco	1020 Rosewood Ave	City of Inglewood	Single Family Residential	1
4023032010	Rafael & Nancy Hevia	1016 Rosewood Ave	City of Inglewood	Single Family Residential	1
4023032011	Ramon Castaneda	1012 Rosewood Ave	City of Inglewood	Single Family Residential	1
4023032012	Alice Threewit	1010 Rosewood Ave	City of Inglewood	Single Family Residential	1
4023032013	Juan & Irma Rodriguez	1004 Rosewood Ave	City of Inglewood	Single Family Residential	1
4023032014	Jesus & Sylvia Resendiz	1000 Rosewood Ave	City of Inglewood	Single Family Residential	1
4023032015	Clarence & Opal Vanert	1001 S Eucalyptus Ave	City of Inglewood	Single Family Residential	1
4023032016	Ramiro & Leticia Castillo	1005 S Eucalyptus Ave	City of Inglewood	Single Family Residential	1
4023032017	Sonia Depaz	1009 S Eucalyptus Ave	City of Inglewood	Single Family Residential	1
4023032018	Javier & Rita Ramirez	1011 S Eucalyptus Ave	City of Inglewood	Single Family Residential	1
4023032019	Frank & Lillian Rouzan	1015 S Eucalyptus Ave	City of Inglewood	Single Family Residential	1
4023032020	Filiberto & Armandina Salas	1017 S Eucalyptus Ave	City of Inglewood	Single Family Residential	1
4023032021	Mark & Rebecca Allen Jr	1019 S Eucalyptus Ave	City of Inglewood	Single Family Residential	1
4023032022	Miles Wilhite	1025 S Eucalyptus Ave	City of Inglewood	Single Family Residential	1
4023032023	Arturo & Gladys Gonzalez	1029 S Eucalyptus Ave	City of Inglewood	Single Family Residential	1
4023032024	Jose Guzman	1033 S Eucalyptus Ave	City of Inglewood	Single Family Residential	1
4023032025	Irma Velasquez	1037 S Eucalyptus Ave	City of Inglewood	Single Family Residential	1
4023032026	Salvador & Lupe Garcia	309 W Hardy St	City of Inglewood	Single Family Residential	1
4023032027	Mihail & Anie Leonte	305 W Hardy St	City of Inglewood	Single Family Residential	1
4023032028	Antonio & Margarita Granda	301 W Hardy St	City of Inglewood	Single Family Residential	1
4023033001	Joseph & Pierrette Grammatico	300 W Hardy St	City of Inglewood	Single Family Residential	1

Table E1

**Alternative C 2015 94dBA SEL Noise Contour Listing of Newly Exposed
Residential Uses Outside of the 1992 65 CNEL Noise Contour**

APN	Owner	Address	Jurisdiction	Type	DU
4023033002	FEDERAL HOME LOAN MORTGAGE CORP	304 W Hardy St	City of Inglewood	Single Family Residential	1
4023033003	Jesus & M Guadalupe Euyoque	308 W Hardy St	City of Inglewood	Single Family Residential	1
4023033004	Noel & Antonia Ramos	1111 S Eucalyptus Ave	City of Inglewood	Single Family Residential	1
4023033005	Beatrice Reaves	1115 N Eucalyptus Ave	City of Inglewood	Single Family Residential	1
4023033006	Patricia Larson	1117 S Eucalyptus Ave	City of Inglewood	Single Family Residential	1
4023033007	FERNANDEZ NORBERTO CO	1121 S Eucalyptus Ave	City of Inglewood	Single Family Residential	1
4023033008	Socorro & Maria Salcedo	1129 S Eucalyptus Ave	City of Inglewood	Single Family Residential	1
4023033009	Jaime & Isabel Mares	1127 S Eucalyptus Ave	City of Inglewood	Single Family Residential	1
4023033010	Erica Flores	1129 S Eucalyptus Ave	City of Inglewood	Single Family Residential	1
4023033011	Leslie & Bernice Mathis	1133 S Eucalyptus Ave	City of Inglewood	Single Family Residential	1
4023033012	Michael & Rodica Kitayama	1137 S Eucalyptus Ave	City of Inglewood	Single Family Residential	1
4023033013	Lillian Rogers	1143 S Eucalyptus Ave	City of Inglewood	Single Family Residential	1
4023033014	Manuel & Pacita Suson	1147 S Eucalyptus Ave	City of Inglewood	Single Family Residential	1
4023033015	Jorge & Olga Rodriguez	1146 Rosewood Ave	City of Inglewood	Single Family Residential	1
4023033016	Jorge & Ana Castro	1142 Rosewood Ave	City of Inglewood	Single Family Residential	1
4023033017	David & Rosario Romero	1138 Rosewood Ave	City of Inglewood	Single Family Residential	1
4023033018	Salvador & Josefina Delgadillo	1134 Rosewood Ave	City of Inglewood	Single Family Residential	1
4023033019	Gustavo & Teresa Hernandez	1132 Rosewood Ave	City of Inglewood	Single Family Residential	1
4023033020	Ruben & Lopez Arcelia Flores	1128 Rosewood Ave	City of Inglewood	Single Family Residential	1
4023033021	Jose & Maria Cortez	1126 Rosewood Ave	City of Inglewood	Single Family Residential	1
4023033022	Rito & Eva Munoz	1122 Rosewood Ave	City of Inglewood	Single Family Residential	1
4023033023	David & M N Leon	1118 Rosewood Ave	City of Inglewood	Single Family Residential	1
4023033024	Pedro & Maria Soltero	1114 Rosewood Ave	City of Inglewood	Single Family Residential	1
4023033025	Olding & Olga Hidalgo	1110 Rosewood Ave	City of Inglewood	Single Family Residential	1
4023033026	Alan & Ximena Crosby	310 W Hardy St	City of Inglewood	Single Family Residential	1
4023033027	Danny & Ana Castillo	314 W Hardy St	City of Inglewood	Single Family Residential	1
4023033028	Rafael & Arcelia Flores	316 W Hardy St	City of Inglewood	Single Family Residential	1
4023034001	Javier Barragan	1201 S Eucalyptus Ave	City of Inglewood	Single Family Residential	1
4023034002	Elham Soliman	1205 S Eucalyptus Ave	City of Inglewood	Single Family Residential	1
4023034003	Roberto & Graciela Hernandez	1209 S Eucalyptus Ave	City of Inglewood	Single Family Residential	1
4023034004	Francisco Granados	1211 S Eucalyptus Ave	City of Inglewood	Single Family Residential	1
4023034005	Hector & Julia Torres	1217 S Eucalyptus Ave	City of Inglewood	Single Family Residential	1
4023034006	Numberto Vasquez	1219 S Eucalyptus Ave	City of Inglewood	Single Family Residential	1
4023034007	Antonio Jimenez	1223 S Eucalyptus Ave	City of Inglewood	Single Family Residential	1
4023034008	Donald & Sylvia Cash	1225 S Eucalyptus Ave	City of Inglewood	Single Family Residential	1
4023034009	Esteban & Maria Villa	1229 S Eucalyptus Ave	City of Inglewood	Single Family Residential	1
4023034010	Jose & Rosa Vasquez	1235 S Eucalyptus Ave	City of Inglewood	Single Family Residential	1
4023034022	Joseph & Gladys Condo	1230 Rosewood Ave	City of Inglewood	Single Family Residential	1
4023034023	Salvador & Maria Gonzalez	1226 Rosewood Ave	City of Inglewood	Single Family Residential	1
4023034024	Michael & Carol Young	1222 Rosewood Ave	City of Inglewood	Single Family Residential	1
4023034025	Remberto & Elia Chavez	1218 Rosewood Ave	City of Inglewood	Single Family Residential	1
4023034026	Juan & Roxana Gamero	1216 Rosewood Ave	City of Inglewood	Single Family Residential	1
4023034027	Oscar & Maria Ruiz	1212 Rosewood Ave	City of Inglewood	Single Family Residential	1
4023034028	Luis & Elvia Sanchez-Perez	1208 Rosewood Ave	City of Inglewood	Single Family Residential	1

S-1. Supplemental Land Use Technical Report

Table E1

Alternative C 2015 94dBA SEL Noise Contour Listing of Newly Exposed Residential Uses Outside of the 1992 65 CNEL Noise Contour

APN	Owner	Address	Jurisdiction	Type	DU
4023034029	Gertrude Johnson	1204 Rosewood Ave	City of Inglewood	Single Family Residential	1
4023034030	Ramon & Maria Rodriguez	1200 Rosewood Ave	City of Inglewood	Single Family Residential	1
4023034032	James & Alice Nyman	1234 Rosewood Ave	City of Inglewood	Single Family Residential	6
4023035001	Alfred Eng	250 W 98Th St	City of Inglewood	Single Family Residential	1
4023035002	Louise Mitchell	254 W 98Th St	City of Inglewood	Single Family Residential	1
4023035003	Loretta Bennett	258 W 98Th St	City of Inglewood	Single Family Residential	1
4023035004	Chan Ho Lee	1211 S Truro Ave	City of Inglewood	Single Family Residential	1
4023035005	Raymundo & Josefina Navarro	1215 S Truro Ave	City of Inglewood	Single Family Residential	1
4023035006	Salvador Martinez	1217 S Truro Ave	City of Inglewood	Single Family Residential	1
4023035007	Benjamin & Ricarda Perez	1221 S Truro Ave	City of Inglewood	Single Family Residential	1
4023035008	Barbara Buckner	1225 S Truro Ave	City of Inglewood	Single Family Residential	1
4023035009	Michael Stimpson	1229 S Truro Ave	City of Inglewood	Single Family Residential	1
4023035010	Margarito & Teresa Martin	1231 S Truro Ave	City of Inglewood	Single Family Residential	1
4023035013	Jose & Maria Acosta	1230 S Eucalyptus Ave	City of Inglewood	Single Family Residential	1
4023035014	Sheila & Jorge Ramirez	1224 S Eucalyptus Ave	City of Inglewood	Single Family Residential	1
4023035015	Jean Young	1220 S Eucalyptus Ave	City of Inglewood	Single Family Residential	1
4023035016	J Jesus & Henrietta Gallegos	1216 S Eucalyptus Ave	City of Inglewood	Single Family Residential	1
4023035017	Angel & Evangelina Chavez	1212 S Eucalyptus Ave	City of Inglewood	Single Family Residential	1
4023035018	Gildardo & Ismelda Lopez	1210 S Eucalyptus Ave	City of Inglewood	Single Family Residential	1
4023035019	Leona Wagner	262 W 98Th St	City of Inglewood	Single Family Residential	1
4023035020	Marie Brass	266 W 98Th St	City of Inglewood	Single Family Residential	1
4023035021	Lucila Ramirez	270 W 98Th St	City of Inglewood	Single Family Residential	1
4023035031	Eufemio & Mercedes Mora	1235 S Truro Ave	City of Inglewood	Single Family Residential	0
4023036001	Juan & Rosa Aliaga	270 W Hardy St	City of Inglewood	Single Family Residential	1
4023036002	Arturo & Martina Ordaz	264 W Hardy St	City of Inglewood	Single Family Residential	1
4023036003	Rafael & Marcela Villegas	262 W Hardy St	City of Inglewood	Single Family Residential	1
4023036004	Julio & Angela Vela	1110 S Eucalyptus Ave	City of Inglewood	Single Family Residential	1
4023036005	BESTELMEYER ROBERT CO	1114 S Eucalyptus Ave	City of Inglewood	Single Family Residential	1
4023036006	Miguel & Gloria Brenes	1118 S Eucalyptus Ave	City of Inglewood	Single Family Residential	1
4023036007	Haydee Avalos	1120 S Eucalyptus Ave	City of Inglewood	Single Family Residential	1
4023036008	Margaret Barrett	1122 S Eucalyptus Ave	City of Inglewood	Single Family Residential	1
4023036009	Mario & Sylvia Jauregui	1126 S Eucalyptus Ave	City of Inglewood	Single Family Residential	1
4023036010	Betty Richter	1130 S Eucalyptus Ave	City of Inglewood	Single Family Residential	1
4023036011	Kenneth & Doreen Moore	1134 S Eucalyptus Ave	City of Inglewood	Single Family Residential	1
4023036012	Eric Tinniste	1138 S Eucalyptus Ave	City of Inglewood	Single Family Residential	1
4023036013	Joseph & Mary Robinson	1142 S Eucalyptus Ave	City of Inglewood	Single Family Residential	1
4023036014	Jose & Maria Haro	1146 S Eucalyptus Ave	City of Inglewood	Single Family Residential	1
4023036015	Arlena Wallace	1147 S Truro Ave	City of Inglewood	Single Family Residential	1
4023036016	Billie & Merlyne Pollard	1143 S Truro Ave	City of Inglewood	Single Family Residential	1
4023036017	Arturo & Silvia Sanchez	1139 S Truro Ave	City of Inglewood	Single Family Residential	1
4023036018	Roosevelt & Geraldine Douglass	1135 S Truro Ave	City of Inglewood	Single Family Residential	1
4023036019	Mark & Lisa Baskin	1131 S Truro Ave	City of Inglewood	Single Family Residential	1
4023036020	Roberto Gonzalez	1127 S Truro Ave	City of Inglewood	Single Family Residential	1
4023036021	Leopoldo & Maria Garcia	1125 S Truro Ave	City of Inglewood	Single Family Residential	1

Table E1

**Alternative C 2015 94dBA SEL Noise Contour Listing of Newly Exposed
Residential Uses Outside of the 1992 65 CNEL Noise Contour**

APN	Owner	Address	Jurisdiction	Type	DU
4023036022	Enrique & Omaisra Burell	1123 S Truro Ave	City of Inglewood	Single Family Residential	1
4023036023	Sergio & Cecilia Gutierrez	1121 S Truro Ave	City of Inglewood	Single Family Residential	1
4023036024	Judy Bowles	1117 S Truro Ave	City of Inglewood	Single Family Residential	1
4023036025	Robert & Olivia Glover	1111 S Truro Ave	City of Inglewood	Single Family Residential	1
4023036026	Francisco & Consuelo Martinez	258 W Hardy St	City of Inglewood	Single Family Residential	1
4023036027	Yolanda Palacios	256 W Hardy St	City of Inglewood	Single Family Residential	1
4023036028	Williams Turner Jr	252 W Hardy St	City of Inglewood	Single Family Residential	1
4023037001	Fidencio & Tomasa Miranda	245 W Hardy St	City of Inglewood	Single Family Residential	1
4023037002	Jose & Gloria Negrete	241 W Hardy St	City of Inglewood	Single Family Residential	1
4023037003	AMER RESIDENTIAL MTG	237 W Hardy St	City of Inglewood	Single Family Residential	1
4023037004	Raul & Silvia Enriquez	233 W Hardy St	City of Inglewood	Single Family Residential	1
4023037005	Joan Dauncey	231 W Hardy St	City of Inglewood	Single Family Residential	1
4023037006	Leopoldo & Luz Tello	227 W Hardy St	City of Inglewood	Single Family Residential	1
4023037007	Pasquale Nardone	1037 S Truro Ave	City of Inglewood	Single Family Residential	1
4023037008	Melecio & Laura Ortega	1033 S Truro Ave	City of Inglewood	Single Family Residential	1
4023037009	Joe & Vicenta Duron	1029 S Truro Ave	City of Inglewood	Single Family Residential	1
4023037010	Ramon & Maria Martinez	1025 S Truro Ave	City of Inglewood	Single Family Residential	1
4023037011	Anthony & Kimberly Wonders	1023 S Truro Ave	City of Inglewood	Single Family Residential	1
4023037012	Pedro & Maria Zuniga	1019 S Truro Ave	City of Inglewood	Single Family Residential	1
4023037013	Mary Greening	1015 S Truro Ave	City of Inglewood	Single Family Residential	1
4023037014	Walter & Rosetta Giles	1011 S Truro Ave	City of Inglewood	Multi Family Residential	2
4023037015	Rocael & Vilma Garcia	1009 S Truro Ave	City of Inglewood	Single Family Residential	1
4023037016	Hollis & Berdie Dillon Jr	1005 S Truro Ave	City of Inglewood	Single Family Residential	1
4023037017	Rojelio & Ana Cervantes	1001 S Truro Ave	City of Inglewood	Single Family Residential	1
4023037018	Rafael & Maria Lua	1000 S Eucalyptus Ave	City of Inglewood	Single Family Residential	1
4023037019	Adrian Franco	1004 S Eucalyptus Ave	City of Inglewood	Single Family Residential	1
4023037020	Benigno & Maria Castillo	1008 S Eucalyptus Ave	City of Inglewood	Single Family Residential	1
4023037021	Luz Lazar	1010 S Eucalyptus Ave	City of Inglewood	Single Family Residential	1
4023037022	Raul & Rachel Escobedo	1014 S Eucalyptus Ave	City of Inglewood	Single Family Residential	1
4023037023	Jesus & Rosina Vargas	1018 S Eucalyptus Ave	City of Inglewood	Single Family Residential	1
4023037024	Evelyn Harkless	1022 S Eucalyptus Ave	City of Inglewood	Single Family Residential	1
4023037025	Luis & Teodora Labori	1024 S Eucalyptus Ave	City of Inglewood	Single Family Residential	1
4023037026	James & Shirley Hurst Sr	1028 S Eucalyptus Ave	City of Inglewood	Single Family Residential	1
4023037027	Ursula Rodriguez	1032 S Eucalyptus Ave	City of Inglewood	Single Family Residential	1
4023037028	Kalu & Nena Onwuka	1036 S Eucalyptus Ave	City of Inglewood	Single Family Residential	1
4023038007	Nicolas & Teresa Diaz	924 S Eucalyptus Ave	City of Inglewood	Single Family Residential	1
4023038008	Shani & By Erbe Guardian Can	926 S Eucalyptus Ave	City of Inglewood	Single Family Residential	1
4023038009	Maria Maly	930 S Eucalyptus Ave	City of Inglewood	Single Family Residential	1
4023038010	Maria Guzman	934 S Eucalyptus Ave	City of Inglewood	Single Family Residential	1
4023038011	Thomas & Norma Limp	936 S Eucalyptus Ave	City of Inglewood	Single Family Residential	1
4023038012	B Zali Barandagh	940 S Eucalyptus Ave	City of Inglewood	Single Family Residential	1
4023038013	Winslow Wood	944 S Eucalyptus Ave	City of Inglewood	Single Family Residential	1
4023038021	Felipe & Jovita Mancilla	929 S Truro Ave	City of Inglewood	Single Family Residential	1
4023038022	Juan & Margarita Gomez	933 S Truro Ave	City of Inglewood	Single Family Residential	1

S-1. Supplemental Land Use Technical Report

Table E1

Alternative C 2015 94dBA SEL Noise Contour Listing of Newly Exposed Residential Uses Outside of the 1992 65 CNEL Noise Contour

APN	Owner	Address	Jurisdiction	Type	DU
4023038023	Antonio & Isabel Enriquez	937 S Truro Ave	City of Inglewood	Single Family Residential	1
4023038024	Ruben & M Guadalupe Luna	941 S Truro Ave	City of Inglewood	Single Family Residential	1
4023038025	Maria Clotilde Esqueda	945 S Truro Ave	City of Inglewood	Single Family Residential	1
4023038026	Hector & Consuelo Napoles	949 S Truro Ave	City of Inglewood	Single Family Residential	1
4023038027	Victor & Teresa Flores	953 S Truro Ave	City of Inglewood	Single Family Residential	1
4023038028	Juan & Guadalupe Amaya	957 S Truro Ave	City of Inglewood	Single Family Residential	1
4023039001	Victor Davila	942 S Truro Ave	City of Inglewood	Single Family Residential	1
4023039002	Juan & Maria Monterroso	940 S Truro Ave	City of Inglewood	Single Family Residential	1
4023039003	Martin & Maria Gomez	938 S Truro Ave	City of Inglewood	Single Family Residential	1
4023039004	James & Vanessa Lorraine Holmes	936 S Truro Ave	City of Inglewood	Single Family Residential	1
4023039005	Norberto & Maria Vargas	934 S Truro Ave	City of Inglewood	Single Family Residential	1
4023039006	Judith Krommer	932 S Truro Ave	City of Inglewood	Single Family Residential	1
4023039007	Richard & Marlea Smith	930 S Truro Ave	City of Inglewood	Single Family Residential	1
4023039008	Herlinda Flores	928 S Truro Ave	City of Inglewood	Single Family Residential	1
4023039009	Rafael & Delia Rodriguez	926 S Truro Ave	City of Inglewood	Single Family Residential	1
4023039010	Joel & Ana Garcia	924 S Truro Ave	City of Inglewood	Single Family Residential	1
4023039011	O HARA DANIEL CO	922 S Truro Ave	City of Inglewood	Single Family Residential	1
4023039022	Hugo & Doralma Urrutia	925 S Fir Ave	City of Inglewood	Multi Family Residential	0
4023039023	John Grivett	929 S Fir Ave	City of Inglewood	Multi Family Residential	0
4023039024	Rafael & Teresa Pulido	931 S Fir Ave	City of Inglewood	Multi Family Residential	0
4023039026	Castillo Ramon Del	945 S Fir Ave	City of Inglewood	Multi Family Residential	3
4023039027	James & Ira Norville	933 S Fir Ave	City of Inglewood	Multi Family Residential	3
4023039028	James & Ira Norville	939 S Fir Ave	City of Inglewood	Multi Family Residential	3
4023039029	WAGNER PROPERTIES	200 W Arbor Vitae St	City of Inglewood	Multi Family Residential	38
4023040001	Arron & Maria Sanchez	219 W Hardy St	City of Inglewood	Single Family Residential	1
4023040002	Daniel & Maria Navarro	215 W Hardy St	City of Inglewood	Single Family Residential	1
4023040003	Daniel & Maria Navarro	213 W Hardy St	City of Inglewood	Single Family Residential	1
4023040004	Alberto Rodriguez	209 W Hardy St	City of Inglewood	Single Family Residential	1
4023040005	Miguel & Agustin Esparza	205 W Hardy St	City of Inglewood	Single Family Residential	1
4023040006	Mary Louise Berges	201 W Hardy St	City of Inglewood	Single Family Residential	1
4023040007	Daniel & Carmen Sierra	1037 S Fir Ave	City of Inglewood	Single Family Residential	1
4023040008	Irma Lang	1033 S Fir Ave	City of Inglewood	Single Family Residential	1
4023040009	Edna Slaughter	1029 S Fir Ave	City of Inglewood	Single Family Residential	1
4023040010	Allifee Boldon	1025 S Fir Ave	City of Inglewood	Single Family Residential	1
4023040011	Manuel & Rosy Antonio	1023 S Fir Ave	City of Inglewood	Single Family Residential	1
4023040012	Earl & Blance Douglas	1019 S Fir Ave	City of Inglewood	Single Family Residential	1
4023040013	Jesus & Olga Lopez	1015 S Fir Ave	City of Inglewood	Multi Family Residential	2
4023040014	Irlanda Ordonez	1011 S Fir Ave	City of Inglewood	Single Family Residential	1
4023040015	Miguel & Natividad Casillas	1009 S Fir Ave	City of Inglewood	Single Family Residential	1
4023040016	Clara Woodruff	1005 S Fir Ave	City of Inglewood	Single Family Residential	1
4023040017	Norberto & Karen Fernandez Jr	1001 S Fir Ave	City of Inglewood	Single Family Residential	1
4023040018	Aziz Koroni	1000 S Truro Ave	City of Inglewood	Single Family Residential	1
4023040019	Nora Armstead	1004 S Truro Ave	City of Inglewood	Single Family Residential	1
4023040020	Gerald Beridon	1008 S Truro Ave	City of Inglewood	Single Family Residential	1

Table E1

**Alternative C 2015 94dBA SEL Noise Contour Listing of Newly Exposed
Residential Uses Outside of the 1992 65 CNEL Noise Contour**

APN	Owner	Address	Jurisdiction	Type	DU
4023040021	Rene & Cristina Alarcon	1010 S Truro Ave	City of Inglewood	Single Family Residential	1
4023040022	Brian & Araceli Allen	1014 S Truro Ave	City of Inglewood	Single Family Residential	1
4023040023	Isidro & Arcelia Ruiz	1018 S Truro Ave	City of Inglewood	Single Family Residential	1
4023040024	Jose Marquez	1022 S Truro Ave	City of Inglewood	Single Family Residential	1
4023040025	Garyl Brooks	1024 S Truro Ave	City of Inglewood	Single Family Residential	1
4023040026	Ronald & Cheryl Addleman	1028 S Truro Ave	City of Inglewood	Single Family Residential	1
4023040027	Ricardo Ortiz	1032 S Truro Ave	City of Inglewood	Single Family Residential	1
4023040028	Miguel & Susana Ramirez	1036 S Truro Ave	City of Inglewood	Single Family Residential	1
4023041001	Rosa Thomas	220 W Hardy St	City of Inglewood	Single Family Residential	1
4023041002	Armando & Alma Ramirez	208 W Hardy St	City of Inglewood	Single Family Residential	1
4023041003	Santiago & Maria Gonzalez	204 W Hardy St	City of Inglewood	Single Family Residential	1
4023041004	Ruben Cisneros Nila	200 W Hardy St	City of Inglewood	Single Family Residential	1
4023041005	Antonio & Maria Casillas	1110 S Truro Ave	City of Inglewood	Single Family Residential	1
4023041006	Rodolpho & Isabel Rodriguez	1114 S Truro Ave	City of Inglewood	Single Family Residential	1
4023041007	Amalia Kunz	1118 S Truro Ave	City of Inglewood	Single Family Residential	1
4023041008	Richard & Gail Solomon	1120 S Truro Ave	City of Inglewood	Single Family Residential	1
4023041009	Auvrill Culley	1124 S Truro Ave	City of Inglewood	Single Family Residential	1
4023041010	Alida & Salvador Gonzalez	1128 S Truro Ave	City of Inglewood	Single Family Residential	1
4023041011	Felix & Paula DeLeon	1130 S Truro Ave	City of Inglewood	Single Family Residential	1
4023041012	Victor Devilbiss	1134 S Truro Ave	City of Inglewood	Single Family Residential	1
4023041013	Vernita Ceary	1138 S Truro Ave	City of Inglewood	Single Family Residential	1
4023041014	Claudia Knox	1142 S Truro Ave	City of Inglewood	Single Family Residential	1
4023041015	Jose & Lucriste Lingad	1146 S Truro Ave	City of Inglewood	Single Family Residential	1
4023041016	Jose & Consuelo Corona	1147 S Fir Ave	City of Inglewood	Single Family Residential	1
4023041017	Jose & Consuelo Corona	1143 S Fir Ave	City of Inglewood	Single Family Residential	1
4023041018	Charles Lilygren	1139 S Fir Ave	City of Inglewood	Single Family Residential	1
4023041019	Kenneth & Delores Wise	1135 S Fir Ave	City of Inglewood	Single Family Residential	1
4023041020	Carlos Luna	1131 S Fir Ave	City of Inglewood	Single Family Residential	1
4023041021	Courtland & Karen Prittie	1129 S Fir Ave	City of Inglewood	Single Family Residential	1
4023041022	Alaciel Martinez	1125 S Fir Ave	City of Inglewood	Single Family Residential	1
4023041023	Gary & Michelle Green	1121 S Fir Ave	City of Inglewood	Single Family Residential	1
4023041024	Raymundo & Maria Hortensia Arrendondo	1117 S Fir Ave	City of Inglewood	Single Family Residential	1
4023041025	Manuel & Lidia Razon	1115 S Fir Ave	City of Inglewood	Single Family Residential	1
4023041026	Luis & Martha Canot	1111 S Fir Ave	City of Inglewood	Single Family Residential	1
4023042008	Ignacio & Teresa Lopez	1236 S Truro Ave	City of Inglewood	Single Family Residential	1
4023042009	Eduardo & Maria Garcia	1232 S Truro Ave	City of Inglewood	Single Family Residential	1
4023042010	Kennedy Farrell	1230 S Truro Ave	City of Inglewood	Single Family Residential	1
4023042011	Edwin Villacorta	1226 S Truro Ave	City of Inglewood	Single Family Residential	1
4023042012	Joel & Trinidad Gonzalez	1222 S Truro Ave	City of Inglewood	Single Family Residential	1
4023042013	Jonathan Hill	1218 S Truro Ave	City of Inglewood	Single Family Residential	1
4023042014	Luis & Guisell Gonzalez	1214 S Truro Ave	City of Inglewood	Single Family Residential	1
4023042015	Rosemary Anderson	1210 S Truro Ave	City of Inglewood	Single Family Residential	1
4023042016	Felipe & Juana Gonzalez	1206 S Truro Ave	City of Inglewood	Single Family Residential	1
4023042017	Luis & Claudia Roman	1204 S Truro Ave	City of Inglewood	Single Family Residential	1

S-1. Supplemental Land Use Technical Report

Table E1

Alternative C 2015 94dBA SEL Noise Contour Listing of Newly Exposed Residential Uses Outside of the 1992 65 CNEL Noise Contour

APN	Owner	Address	Jurisdiction	Type	DU
4023042018	Thomas & Lois Johnson	216 W 98Th St	City of Inglewood	Single Family Residential	1
4023042019	Eulalio & Yolanda Lucero	1201 S Fir Ave	City of Inglewood	Single Family Residential	1
4023042020	Maria Rosario Quijada	1205 S Fir Ave	City of Inglewood	Single Family Residential	1
4023042021	CALIF YEARLY MEETING OF FRIENDS CHURCH	1209 S Fir Ave	City of Inglewood	Single Family Residential	1
4023042022	Juan & Maricela Rodriguez	1213 S Fir Ave	City of Inglewood	Single Family Residential	1
4023042023	Miguel Esparza	1215 S Fir Ave	City of Inglewood	Single Family Residential	1
4023042024	Juan & Leticia Gonzalez	1219 S Fir Ave	City of Inglewood	Single Family Residential	1
4023042025	Ruben & Florencia Pulido	1223 S Fir Ave	City of Inglewood	Single Family Residential	1
4023042026	Manuel & Judith Meza	1225 S Fir Ave	City of Inglewood	Single Family Residential	1
4023042027	Willie Blalock	1229 S Fir Ave	City of Inglewood	Single Family Residential	1
4023042028	Billie & Johnnie Ragsdale	1233 S Fir Ave	City of Inglewood	Single Family Residential	1
4023042029	Francisco Avina	1235 S Fir Ave	City of Inglewood	Single Family Residential	1
4024002032	Elzora Cannon	823 Java Ave #1	City of Inglewood	Single Family Residential	1
4024003001	Thomas Donner	313 E Arbor Vitae St	City of Inglewood	Multi Family Residential	4
4024003002	Lila Sloneker	833 Larch St	City of Inglewood	Multi Family Residential	2
4024003003	JAMAT-E MASJIDUL ISLAM INC	829 Larch St	City of Inglewood	Single Family Residential	1
4024003023	George & Barbara Silveira	309 E Arbor Vitae St	City of Inglewood	Multi Family Residential	4
4024004006	Birdia Horne-Chapman	821 Myrtle Ave	City of Inglewood	Multi Family Residential	4
4024004007	Jackie Gillette	825 Myrtle Ave	City of Inglewood	Multi Family Residential	7
4024004008	Dennis & Ernestine Shepherd	829 Myrtle Ave	City of Inglewood	Multi Family Residential	4
4024004013	Frances Jonte	421 E Arbor Vitae St	City of Inglewood	Single Family Residential	1
4024004014	Kelvin Tillet	417 E Arbor Vitae St	City of Inglewood	Multi Family Residential	2
4024004016	Rudolph & Yolanda Morin	832 Larch St	City of Inglewood	Single Family Residential	1
4024004020	Asuncion & Gabriel Martinez	828 Larch St	City of Inglewood	Single Family Residential	1
4024004021	John & Alma Jones	826 Larch St	City of Inglewood	Multi Family Residential	6
4024004029	Barry Blocker	831 Myrtle Ave	City of Inglewood	Multi Family Residential	4
4024004038	Jose O & Maria M Zelada	405 E Arbor Vitae St	City of Inglewood	Single Family Residential	1
4024005006	Grigori Birschanskij	815 S Flower St	City of Inglewood	Multi Family Residential	5
4024005007	Joe & Maria Diaz	821 S Flower St	City of Inglewood	Multi Family Residential	5
4024005008	Leonel & Edelmira Morataya	827 S Flower St	City of Inglewood	Multi Family Residential	2
4024005009	Raymond Kolby	829 S Flower St	City of Inglewood	Multi Family Residential	8
4024005010	Jeannette Kennedy	831 S Flower St	City of Inglewood	Multi Family Residential	9
4024005011	Pedro Kuh	832 Myrtle Ave	City of Inglewood	Single Family Residential	1
4024005013	Mario & Henrietta Garcia	513 E Arbor Vitae St	City of Inglewood	Single Family Residential	1
4024005015	Ferdinand Mautz	830 Myrtle Ave	City of Inglewood	Single Family Residential	1
4024005016	Kathleen Cerni	824 Myrtle Ave	City of Inglewood	Multi Family Residential	8
4024005018	Thomas Smith	812 Myrtle Ave	City of Inglewood	Multi Family Residential	11
4024005026	Velisario Monterroso	509 E Arbor Vitae St	City of Inglewood	Single Family Residential	1
4024006004	Arnaldo Faxas	809 S Osage Ave #A	City of Inglewood	Multi Family Residential	6
4024006005	Ruben & Bertha Zuniga	815 S Osage Ave	City of Inglewood	Single Family Residential	1
4024006006	Ernest & Lawanda Clayton	817 S Osage Ave	City of Inglewood	Single Family Residential	1
4024006007	Raja Suma	821 S Osage Ave	City of Inglewood	Multi Family Residential	9
4024006008	Raja Suma	825 S Osage Ave	City of Inglewood	Multi Family Residential	8
4024006017	Mary LaMotte	832 S Flower St	City of Inglewood	Multi Family Residential	3

Table E1

**Alternative C 2015 94dBA SEL Noise Contour Listing of Newly Exposed
Residential Uses Outside of the 1992 65 CNEL Noise Contour**

APN	Owner	Address	Jurisdiction	Type	DU
4024006018	Samuel Dantzler	830 S Flower St	City of Inglewood	Multi Family Residential	9
4024006019	Robert Cunningham	826 S Flower St	City of Inglewood	Multi Family Residential	6
4024006020	Kevin Young	820 S Flower St	City of Inglewood	Multi Family Residential	2
4024006021	Charles James	818 S Flower St	City of Inglewood	Single Family Residential	1
4024006022	Antoinette Ekmanian	812 S Flower St	City of Inglewood	Multi Family Residential	4
4024006028	Willie & Annie Kelson	629 E Arbor Vitae St	City of Inglewood	Single Family Residential	1
4024006029	Alfonso Martinez	621 E Arbor Vitae St	City of Inglewood	Multi Family Residential	0
4024006031	Pascal & Erzulia Voltaire	619 E Arbor Vitae St #Zz	City of Inglewood	Single Family Residential	1
4024006032	Julius L McNeil	623 1/2 E Arbor Vitae St	City of Inglewood	Multi Family Residential	2
4024007002	Helen Wilton	618 E Buckthorn St	City of Inglewood	Single Family Residential	1
4024007003	Carlos & Celia Diaz	616 E Buckthorn St	City of Inglewood	Single Family Residential	1
4024007005	Jacque Takaha	805 S Prairie Ave	City of Inglewood	Multi Family Residential	0
4024007014	Francisco & Maria Sosa	709 E Arbor Vitae St	City of Inglewood	Single Family Residential	1
4024007015	Manuel & Magdalena Rodriguez	705 E Arbor Vitae St	City of Inglewood	Single Family Residential	1
4024007016	Ruben & Leticia Gutierrez	701 E Arbor Vitae St	City of Inglewood	Single Family Residential	1
4024007030	Floyd Brown	826 S Osage Ave	City of Inglewood	Multi Family Residential	13
4024007031	Robert Conte	820 S Osage Ave	City of Inglewood	Multi Family Residential	12
4024008003	Stacey Braswell	722 E Arbor Vitae St	City of Inglewood	Multi Family Residential	4
4024008004	Rentals Windsor	720 E Arbor Vitae St	City of Inglewood	Multi Family Residential	9
4024008005	Rosa Rangel	706 E Arbor Vitae St	City of Inglewood	Single Family Residential	1
4024008006	Manuel Martinez	902 S Osage Ave	City of Inglewood	Single Family Residential	1
4024008007	Samuel Garcia	912 S Osage Ave	City of Inglewood	Single Family Residential	1
4024008008	Sheila Mitchell	920 S Osage Ave	City of Inglewood	Single Family Residential	1
4024008020	Nooshin Singhal	919 S Prairie Ave	City of Inglewood	Multi Family Residential	50
4024008900	REDEVELOPMENT AGENCY OF INGLEWOOD CITY	924 S Osage Ave	City of Inglewood	Multi Family Residential	8
4024009011	Sam & Vera Menlo	1014 S Osage Ave	City of Inglewood	Multi Family Residential	21
4024009012	Jerry & Carolyn Peterson	1018 S Osage Ave	City of Inglewood	Multi Family Residential	12
4024009021	COBIAN MARIANO CO	1030 S Osage Ave	City of Inglewood	Multi Family Residential	9
4024009022	COBIAN MARIANO CO	1032 S Osage Ave	City of Inglewood	Multi Family Residential	9
4024009023	H & U DEV	1036 S Osage Ave	City of Inglewood	Single Family Residential	1
4024009024	Antonio Lopez	1040 S Osage Ave	City of Inglewood	Multi Family Residential	0
4024009025	Jose & Julia Montalvo	701 E Hardy St	City of Inglewood	Single Family Residential	1
4024009026	Mary Lefort	705 E Hardy St	City of Inglewood	Single Family Residential	1
4024009027	EVERCREST LIMITED PARTNERSHIP	715 E Hardy St	City of Inglewood	Multi Family Residential	20
4024009028	Salomon & Benito Duarte	721 E Hardy St	City of Inglewood	Multi Family Residential	3
4024009030	Sam Menlo	1000 S Osage Ave	City of Inglewood	Multi Family Residential	12
4024009031	Sam Menlo	1006 S Osage Ave	City of Inglewood	Multi Family Residential	12
4024009032	Jay DeMiranda	1024 S Osage Ave	City of Inglewood	Multi Family Residential	25
4024010001	A H & J S Wilson	915 S Osage Ave	City of Inglewood	Multi Family Residential	4
4024010002	Juan & Aurelia Martinez	638 E Arbor Vitae St	City of Inglewood	Single Family Residential	1
4024010003	Magdaleno & Gloria Toral	630 E Arbor Vitae St	City of Inglewood	Single Family Residential	1
4024010004	Hazel Kepford	626 E Arbor Vitae St	City of Inglewood	Multi Family Residential	5
4024010005	Hazel Kepford	624 E Arbor Vitae St	City of Inglewood	Multi Family Residential	5
4024010006	Mario & Yolanda Ibarra	600 E Arbor Vitae St	City of Inglewood	Single Family Residential	1

S-1. Supplemental Land Use Technical Report

Table E1

Alternative C 2015 94dBA SEL Noise Contour Listing of Newly Exposed Residential Uses Outside of the 1992 65 CNEL Noise Contour

APN	Owner	Address	Jurisdiction	Type	DU
4024010007	Billy & Sherryne Cummings	604 E Arbor Vitae St	City of Inglewood	Single Family Residential	1
4024010008	Martina Parra	908 S Flower St	City of Inglewood	Single Family Residential	1
4024010009	Connie & Ezetta Cotton Sr	616 E Arbor Vitae St	City of Inglewood	Multi Family Residential	6
4024010010	Salvador & Maria Ramirez	620 E Arbor Vitae St	City of Inglewood	Multi Family Residential	9
4024010011	Roberto & Milagros Sarmiento	912 S Flower St	City of Inglewood	Single Family Residential	1
4024010012	Patricia Currie	916 S Flower St	City of Inglewood	Single Family Residential	1
4024010014	Benito & Rosa Amezcua	923 S Osage Ave	City of Inglewood	Single Family Residential	1
4024010015	Martin & Elizabeth Corral	927 S Osage Ave	City of Inglewood	Multi Family Residential	2
4024010016	ANGELUS HOLDING COMPANY INC	937 S Osage Ave	City of Inglewood	Single Family Residential	1
4024010027	OSAGE TOWERS LTD	941 S Osage Ave	City of Inglewood	Multi Family Residential	79
4024011001	Ptnshp Flowerwood	940 S Flower St	City of Inglewood	Multi Family Residential	11
4024011004	Ptnshp Flowerwood	942 S Flower St	City of Inglewood	Multi Family Residential	13
4024011008	Fredrick & Barbara Rosenberg	1008 S Flower St	City of Inglewood	Multi Family Residential	14
4024011009	Fredrick & Barbara Rosenberg	1010 S Flower St	City of Inglewood	Multi Family Residential	14
4024011011	J Dallas McVie	1023 S Osage Ave	City of Inglewood	Multi Family Residential	25
4024011012	Joe & Sarah Oronoz	1025 S Osage Ave	City of Inglewood	Multi Family Residential	4
4024011015	Ike & Mary Nelson	1014 S Flower St	City of Inglewood	Multi Family Residential	6
4024011016	Walter & Joyce Mason	1018 S Flower St	City of Inglewood	Multi Family Residential	8
4024011017	Walter & Joyce Mason	1026 S Flower St	City of Inglewood	Multi Family Residential	18
4024011026	Elva Herrera	1043 S Osage Ave	City of Inglewood	Multi Family Residential	2
4024011029	EVERCREST LIMITED PARTNERSHIP	1027 S Osage Ave	City of Inglewood	Single Family Residential	1
4024011031	Mariano & Carmen Cobian	1029 S Osage Ave	City of Inglewood	Multi Family Residential	17
4024012001	Loretta Kelly	913 S Flower St	City of Inglewood	Single Family Residential	1
4024012006	Argie Docker	522 E Arbor Vitae St	City of Inglewood	Single Family Residential	1
4024012008	Jose & Maria Rivera	516 E Arbor Vitae St	City of Inglewood	Single Family Residential	1
4024012009	Jacquelyn Matthews	510 E Arbor Vitae St	City of Inglewood	Multi Family Residential	4
4024012010	BHT ENTERPRISES	506 E Arbor Vitae St #2	City of Inglewood	Multi Family Residential	4
4024012011	Nancy Gallo	504 E Arbor Vitae St	City of Inglewood	Multi Family Residential	4
4024012012	Lorenzo Hubbard	500 E Arbor Vitae St	City of Inglewood	Multi Family Residential	4
4024012013	Matthew Mack	908 Myrtle Ave	City of Inglewood	Multi Family Residential	14
4024012014	Gaylynn Brown	912 Myrtle Ave	City of Inglewood	Multi Family Residential	3
4024012015	CVHS HOSPITAL CORP	923 S Flower St	City of Inglewood	Single Family Residential	0
4024012027	Matthew Mack	910 Myrtle Ave	City of Inglewood	Multi Family Residential	14
4024012033	Michael Huggins	915 S Flower St	City of Inglewood	Multi Family Residential	6
4024012034	E Berlinski	919 S Flower St	City of Inglewood	Multi Family Residential	15
4024012035	EVERCREST LIMITED PARTNERSHIP	530 E Arbor Vitae St	City of Inglewood	Multi Family Residential	18
4024012045	Jose M Garcia	520 E Arbor Vitae St	City of Inglewood	Multi Family Residential	2
4024015001	Rodney Raschke	436 E Arbor Vitae St	City of Inglewood	Single Family Residential	1
4024015002	Ricardo Beltran	430 W Arbor Vitae St	City of Inglewood	Multi Family Residential	3
4024015003	Douglas & Chandler Gloria Slipp	426 E Arbor Vitae St	City of Inglewood	Single Family Residential	1
4024015004	Kermit Gibbs	424 E Arbor Vitae St	City of Inglewood	Multi Family Residential	2
4024015005	Liwayway Frenilla	420 E Arbor Vitae St	City of Inglewood	Single Family Residential	1
4024015006	Robert Bonilla	418 E Arbor Vitae St	City of Inglewood	Single Family Residential	1
4024015007	Celia Gonzalez	416 E Arbor Vitae St	City of Inglewood	Single Family Residential	1

Table E1

**Alternative C 2015 94dBA SEL Noise Contour Listing of Newly Exposed
Residential Uses Outside of the 1992 65 CNEL Noise Contour**

APN	Owner	Address	Jurisdiction	Type	DU
4024015008	Kermit Gibbs	414 W Arbor Vitae St	City of Inglewood	Multi Family Residential	0
4024015009	Francisco Cervantes	408 E Arbor Vitae St	City of Inglewood	Multi Family Residential	2
4024015011	H & U DEV	906 Larch St	City of Inglewood	Single Family Residential	1
4024015012	Nivia Syvrud	910 Larch St	City of Inglewood	Multi Family Residential	0
4024015018	H Milano Mellon	915 Myrtle Ave	City of Inglewood	Single Family Residential	1
4024015019	Jose & Martha Alarcon	919 Myrtle Ave	City of Inglewood	Single Family Residential	1
4024015024	GOLDENBERG DAVID	924 Larch St	City of Inglewood	Multi Family Residential	16
4024015025	Gaylord & Luviminda McCool	934 Larch St	City of Inglewood	Multi Family Residential	20
4024015026	Lawrence & Concha Graves	940 Larch St	City of Inglewood	Multi Family Residential	18
4024015027	Jorge & Rosa Arvizu	946 Larch St	City of Inglewood	Multi Family Residential	4
4024015030	Allan & Lillian Michaels	943 Myrtle Ave	City of Inglewood	Multi Family Residential	12
4024015031	John & Jackie LaBouff	947 Myrtle Ave	City of Inglewood	Multi Family Residential	11
4024015033	GREY EDWARD CO	1000 Larch St	City of Inglewood	Multi Family Residential	24
4024015034	Bruce Aubry	939 Myrtle Ave	City of Inglewood	Multi Family Residential	25
4024016002	Gabriel & Loida Nieves	1045 Myrtle Ave	City of Inglewood	Single Family Residential	1
4024016003	H & U DEV	427 E Hardy St	City of Inglewood	Single Family Residential	1
4024016004	Gladys Kiel	425 E Hardy St	City of Inglewood	Multi Family Residential	2
4024016005	Mislyne Charles	421 E Hardy St	City of Inglewood	Multi Family Residential	6
4024016006	Maria & Mario Ortiz	415 E Hardy St	City of Inglewood	Single Family Residential	1
4024016007	Lorenza Johnson	411 E Hardy St	City of Inglewood	Multi Family Residential	2
4024016008	Antonio Ulloa	407 E Hardy St	City of Inglewood	Multi Family Residential	2
4024016009	Harry Rogers	401 E Hardy St #1	City of Inglewood	Multi Family Residential	6
4024016010	Emilia Rogers	1042 Larch St	City of Inglewood	Multi Family Residential	2
4024016013	Lupe Munguia	1001 Myrtle Ave	City of Inglewood	Multi Family Residential	5
4024016015	Masedonio Ferreira	1011 Myrtle Ave	City of Inglewood	Multi Family Residential	0
4024016018	Props Mbm	1010 Larch St	City of Inglewood	Multi Family Residential	17
4024016019	Dorothy Trs Family Trust Maas	1022 Larch St #1	City of Inglewood	Multi Family Residential	5
4024016020	Alfredo & Gullermina Casillas	1022 1/4 Larch St	City of Inglewood	Single Family Residential	1
4024016021	William Epp	1022 1/2 Larch St	City of Inglewood	Multi Family Residential	2
4024016022	Lh1026	1026 Larch St	City of Inglewood	Multi Family Residential	18
4024016023	Gustavo & Emilia Ungo	1017 Myrtle Ave	City of Inglewood	Multi Family Residential	11
4024016024	Royal & Fay Jernigan	1021 Myrtle Ave	City of Inglewood	Multi Family Residential	11
4024016025	Walter & Jane Brutsch	1027 Myrtle Ave	City of Inglewood	Multi Family Residential	6
4024016026	Elbert & Betty Hines	1031 Myrtle Ave	City of Inglewood	Multi Family Residential	12
4024016027	John Sakellaris	1035 Myrtle Ave	City of Inglewood	Multi Family Residential	22
4024016028	Walter & Joyce Mason	1036 Larch St	City of Inglewood	Multi Family Residential	12
4024016029	Walter & Joyce Mason	1034 Larch St	City of Inglewood	Multi Family Residential	12
4024016030	Walter & Joyce Mason	1032 Larch St	City of Inglewood	Multi Family Residential	12
4024016032	Kidane Beraki	433 E Hardy St #H	City of Inglewood	Single Family Residential	1
4024017010	Ruben Camacho	917 Orchard Dr	City of Inglewood	Multi Family Residential	0
4024017011	Guillermo & Alicia Sandoval	911 Orchard Dr	City of Inglewood	Multi Family Residential	2
4024017012	Alfonso & Dulce Gamboa	909 Orchard Dr	City of Inglewood	Single Family Residential	1
4024017013	Linda Ann Holt	905 Orchard Dr	City of Inglewood	Multi Family Residential	7
4024017015	H & U DEV	316 E Arbor Vitae St	City of Inglewood	Single Family Residential	1

S-1. Supplemental Land Use Technical Report

Table E1

Alternative C 2015 94dBA SEL Noise Contour Listing of Newly Exposed Residential Uses Outside of the 1992 65 CNEL Noise Contour

APN	Owner	Address	Jurisdiction	Type	DU
4024017016	Winston & Olive Inniss	322 E Arbor Vitae St	City of Inglewood	Single Family Residential	1
4024017017	Margarita Banuelos	902 Orchard Dr	City of Inglewood	Single Family Residential	1
4024017018	Florencio Hernandez	906 Orchard Dr	City of Inglewood	Multi Family Residential	2
4024017019	Angelina Rodriguez	910 Orchard Dr	City of Inglewood	Single Family Residential	1
4024017020	Raul Ruiz	914 Orchard Dr	City of Inglewood	Multi Family Residential	2
4024017021	Jose & Micaela Murcia	918 Orchard Dr	City of Inglewood	Multi Family Residential	0
4024017022	Beatriz & Palacios Pedro Ramirez	923 Larch St	City of Inglewood	Single Family Residential	1
4024017023	Julian & Eufemia Silva	919 Larch St	City of Inglewood	Multi Family Residential	2
4024017024	Sergio & Norma Orozco	915 Larch St	City of Inglewood	Single Family Residential	1
4024017025	Solomon & Dorothy Patton	911 Larch St	City of Inglewood	Multi Family Residential	2
4024017026	Concetta Cossari	907 Larch St	City of Inglewood	Multi Family Residential	2
4024017027	Jakob & Agnes Michelitsch	901 Larch St	City of Inglewood	Multi Family Residential	6
4024017028	Robert & Ana Mackenzie	925 Larch St #3	City of Inglewood	Multi Family Residential	6
4024017030	Cyrus Wright	933 Larch St	City of Inglewood	Multi Family Residential	16
4024017038	Enrique Lopez	930 Orchard Dr	City of Inglewood	Single Family Residential	1
4024017039	Juan Gudino	939 Larch St	City of Inglewood	Single Family Residential	1
4024017040	Gonzalo & Guadalupe Lopez	941 Larch St	City of Inglewood	Single Family Residential	1
4024017041	Jose & Maria Ibarra	949 Larch St	City of Inglewood	Single Family Residential	1
4024017043	Victoria Mendoza	1005 Larch St	City of Inglewood	Multi Family Residential	0
4024017046	Juventino Martinez	934 Orchard Dr	City of Inglewood	Multi Family Residential	2
4024017047	Karen Kaminsky	940 Orchard Dr	City of Inglewood	Single Family Residential	1
4024017048	Karen Kaminsky	942 Orchard Dr	City of Inglewood	Multi Family Residential	0
4024017049	Uriel & Silvia Rodriguez	922 Orchard Dr	City of Inglewood	Multi Family Residential	12
4024018002	Props Ba	1015 Larch St	City of Inglewood	Single Family Residential	1
4024018003	Dewey Berry	1019 Larch St	City of Inglewood	Single Family Residential	1
4024018005	Gustavo & Juan Barba	1006 Orchard Dr	City of Inglewood	Multi Family Residential	2
4024018016	Jose & Carmen Portillo	1031 Larch St	City of Inglewood	Single Family Residential	1
4024018017	Jose & Milagros Pangilinan	1033 Larch St	City of Inglewood	Single Family Residential	1
4024018018	Felix & Julia Gonzalez	1035 Larch St	City of Inglewood	Single Family Residential	1
4024018019	Juvenal & Amparo Carlos	1037 Larch St	City of Inglewood	Single Family Residential	1
4024018032	Regulo & Carmen Basaca	319 E Hardy St	City of Inglewood	Single Family Residential	1
4024018033	Constance Miranda	323 E Hardy St	City of Inglewood	Single Family Residential	1
4024018034	FED NATL MTG ASSN	327 E Hardy St	City of Inglewood	Single Family Residential	1
4024018044	Camilo & Juana Dominguez	1000 Orchard Dr	City of Inglewood	Single Family Residential	1
4024018046	Juan & Taide Carrera	1020 Orchard Dr	City of Inglewood	Multi Family Residential	2
4024018047	Jesus & Emelda Rodriguez	1022 Orchard Dr	City of Inglewood	Single Family Residential	1
4024018048	Florencio Fernandez	1026 Orchard Dr	City of Inglewood	Single Family Residential	1
4024018058	Floyd Brown	1043 Larch St	City of Inglewood	Multi Family Residential	14
4024018065	Jorge Padilla	1016 Orchard Dr	City of Inglewood	Single Family Residential	1
4024018066	Shirley Green	1023 Larch St	City of Inglewood	Multi Family Residential	4
4024018070	Martin & Elizabeth Corral	315 E Hardy St	City of Inglewood	Multi Family Residential	7
4024018071	Hector Rodriguez	1025 Larch St	City of Inglewood	Single Family Residential	1
4024018073	WASHINGTON MUT BK	1049 Larch St #1	City of Inglewood	Single Family Residential	1
4024019014	Servando & Sylvia Franco	946 Maple St	City of Inglewood	Multi Family Residential	0

Table E1

**Alternative C 2015 94dBA SEL Noise Contour Listing of Newly Exposed
Residential Uses Outside of the 1992 65 CNEL Noise Contour**

APN	Owner	Address	Jurisdiction	Type	DU
4024019015	Chul Soo & Soon Ja Noh	944 Maple St	City of Inglewood	Multi Family Residential	0
4024019016	Tomas & Guillermina Sevilla	940 Maple St	City of Inglewood	Multi Family Residential	0
4024019017	Kenneth & Deanna Arnold	936 Maple St	City of Inglewood	Multi Family Residential	4
4024019018	Stephen & Doris Croff	934 Maple St	City of Inglewood	Multi Family Residential	0
4024019019	Dominic & Grace Scira	930 Maple St	City of Inglewood	Multi Family Residential	0
4024019020	Dan & Sheri Wise	924 Maple St	City of Inglewood	Multi Family Residential	0
4024019021	Harlan & Marlea Ramsey	920 Maple St	City of Inglewood	Multi Family Residential	0
4024019022	Mateo & Thelma Quevedo	916 Maple St	City of Inglewood	Multi Family Residential	4
4024019023	Paul Philipp	912 Maple St	City of Inglewood	Multi Family Residential	0
4024020011	Salomie Trusty	1000 Maple St	City of Inglewood	Multi Family Residential	0
4024020012	Sandra Soriano	1002 Maple St	City of Inglewood	Single Family Residential	1
4024020020	Angel & Angel Labori	1018 Maple St	City of Inglewood	Single Family Residential	1
4024020021	Ofelia Loera	1020 Maple St	City of Inglewood	Single Family Residential	1
4024020022	Apolonio & Sabina Perez	1022 Maple St	City of Inglewood	Single Family Residential	1
4024020023	Gayle Ashton	1024 Maple St	City of Inglewood	Single Family Residential	1
4024020024	Rigoberto Trujillo	1026 Maple St	City of Inglewood	Single Family Residential	1
4024020025	Jose & Consuelo Orantes	1028 Maple St	City of Inglewood	Single Family Residential	1
4024020026	Raymond & Violet Berard	1030 Maple St	City of Inglewood	Single Family Residential	1
4024020027	Frank & Martha Martin	201 E Hardy St	City of Inglewood	Single Family Residential	1
4024020028	Salvador & Bertha Hernandez	203 E Hardy St	City of Inglewood	Single Family Residential	1
4024020029	Angel & Elidia Jauregui	205 E Hardy St	City of Inglewood	Single Family Residential	1
4024020030	Iza & Hernandez Rolando Soto	207 E Hardy St	City of Inglewood	Single Family Residential	1
4024021008	Humbelina Herrera	919 Maple St	City of Inglewood	Multi Family Residential	3
4024021009	Nicole Neff	923 Maple St #C	City of Inglewood	Multi Family Residential	3
4024021010	Cesar Sanana	925 Maple St	City of Inglewood	Multi Family Residential	3
4024021011	Jorge & Olga Rodriguez	929 Maple St	City of Inglewood	Multi Family Residential	3
4024021012	Lupe Munoz	933 Maple St	City of Inglewood	Multi Family Residential	3
4024021013	William Margart	937 Maple St	City of Inglewood	Multi Family Residential	3
4024021014	Agustin & Maria Casanova Sr	941 Maple St	City of Inglewood	Multi Family Residential	3
4024021015	Fortunato Taboada	945 Maple St	City of Inglewood	Multi Family Residential	3
4024021016	Martin Aguilera Baeza	946 S Grevillea Ave	City of Inglewood	Multi Family Residential	4
4024021017	OLD KENT MTG	942 S Grevillea Ave	City of Inglewood	Multi Family Residential	4
4024021018	Paul Andersen	938 S Grevillea Ave	City of Inglewood	Multi Family Residential	4
4024021019	Apolonio & Obdula Marin	934 S Grevillea Ave #D	City of Inglewood	Multi Family Residential	4
4024021020	Anthony Alugbue	930 S Grevillea Ave	City of Inglewood	Multi Family Residential	4
4024021021	Anthony Alugbue	926 S Grevillea Ave	City of Inglewood	Multi Family Residential	4
4024021022	Blanca Hernandez	924 S Grevillea Ave	City of Inglewood	Multi Family Residential	4
4024021023	Jaime Hernandez	920 S Grevillea Ave	City of Inglewood	Multi Family Residential	4
4024022001	Hilario & Elvira Espinoza	119 E Hardy St	City of Inglewood	Single Family Residential	1
4024022002	Guadalupe Lopez	117 E Hardy St	City of Inglewood	Single Family Residential	1
4024022003	Francisco & Socorro Munoz	115 E Hardy St	City of Inglewood	Single Family Residential	1
4024022004	Jose & Blanca Rodriguez	113 E Hardy St	City of Inglewood	Single Family Residential	1
4024022005	Harold Stauty	1031 Maple St	City of Inglewood	Single Family Residential	1
4024022006	Manuel Prado	1029 Maple St	City of Inglewood	Single Family Residential	1

S-1. Supplemental Land Use Technical Report

Table E1

Alternative C 2015 94dBA SEL Noise Contour Listing of Newly Exposed Residential Uses Outside of the 1992 65 CNEL Noise Contour

APN	Owner	Address	Jurisdiction	Type	DU
4024022007	Ascencion Adams	1027 Maple St	City of Inglewood	Single Family Residential	1
4024022008	Jesus & Angeles Cervantes	1025 Maple St	City of Inglewood	Single Family Residential	1
4024022009	Alejandro & Joann Espinoza	1023 Maple St	City of Inglewood	Multi Family Residential	3
4024022011	Vicente Ramirez	1019 Maple St	City of Inglewood	Single Family Residential	1
4024022012	Angel & Micaela Flores	1017 Maple St	City of Inglewood	Single Family Residential	1
4024022013	Vincent & Terry Ramirez	1015 Maple St	City of Inglewood	Single Family Residential	1
4024022014	Robert & Marie Wengert	1013 Maple St	City of Inglewood	Single Family Residential	1
4024022015	Miguel & Margarita Viramontes	1011 Maple St	City of Inglewood	Single Family Residential	1
4024022016	Juan & Margarita Zambrano	1009 Maple St	City of Inglewood	Single Family Residential	1
4024022017	Mary Bass	1007 Maple St	City of Inglewood	Single Family Residential	1
4024022018	Juan & Margarita Zambrano	1005 Maple St	City of Inglewood	Single Family Residential	1
4024022019	Sara & Magdalena Guerrero	1003 Maple St	City of Inglewood	Single Family Residential	1
4024022020	Luis & Edith Cortez	1001 Maple St	City of Inglewood	Single Family Residential	1
4024022021	Marcos & Ivette Yoshinaga	1000 S Grevillea Ave	City of Inglewood	Single Family Residential	1
4024022022	Rodrigo & Anastasia Trujillo	1004 S Grevillea Ave	City of Inglewood	Single Family Residential	1
4024022023	Rodolfo & Silvia Guillinta	1012 S Grevillea Ave	City of Inglewood	Single Family Residential	1
4024022024	Michael Lambson	1014 S Grevillea Ave	City of Inglewood	Single Family Residential	1
4024022025	Ben & Teresa Castellanos	1018 S Grevillea Ave	City of Inglewood	Single Family Residential	1
4024022026	George & Joanne Hawk	1022 S Grevillea Ave	City of Inglewood	Single Family Residential	1
4024022027	Gerardo & Yanina Venegas	1026 S Grevillea Ave	City of Inglewood	Single Family Residential	1
4024022028	Miguel & Reynalda Maciel	1028 S Grevillea Ave	City of Inglewood	Single Family Residential	1
4024022029	Federico & Maribel Gonzalez	1032 S Grevillea Ave	City of Inglewood	Single Family Residential	1
4024022030	Salvador & Virginia Munoz	1036 S Grevillea Ave	City of Inglewood	Single Family Residential	1
4024022031	Edna Jackson	1040 S Grevillea Ave	City of Inglewood	Single Family Residential	1
4024022032	Christopher & Rosa Walsh	1044 S Grevillea Ave	City of Inglewood	Single Family Residential	1
4024022033	Rogelio & Dora Lidia Guzman	1048 S Grevillea Ave	City of Inglewood	Single Family Residential	1
4024023002	Achiles Garcia	911 S Grevillea Ave	City of Inglewood	Single Family Residential	1
4024023003	Jose Escobar	913 S Grevillea Ave	City of Inglewood	Single Family Residential	1
4024023004	Cande & Elva Lopez	917 S Grevillea Ave	City of Inglewood	Single Family Residential	1
4024023005	Fred & Margaret Barton	921 S Grevillea Ave	City of Inglewood	Single Family Residential	1
4024023006	Teresa Martin	923 S Grevillea Ave	City of Inglewood	Multi Family Residential	3
4024023007	Melony Myers	925 S Grevillea Ave	City of Inglewood	Multi Family Residential	2
4024023008	Esteban & Matilde Checan	927 S Grevillea Ave	City of Inglewood	Single Family Residential	1
4024023009	John & Melody Mitchell	933 S Grevillea Ave	City of Inglewood	Multi Family Residential	4
4024023010	Pedro & Nohemi Jara	935 S Grevillea Ave	City of Inglewood	Single Family Residential	1
4024023011	Felipe & Sofia Vasquez	939 S Grevillea Ave	City of Inglewood	Single Family Residential	1
4024023012	Charles Carper	941 S Grevillea Ave	City of Inglewood	Multi Family Residential	0
4024023013	Jaime Ramirez	949 S Grevillea Ave	City of Inglewood	Single Family Residential	1
4024023014	Cesar & Clementina Jimenez	958 Walnut St	City of Inglewood	Single Family Residential	1
4024023015	Rosario & Carlos Magana	954 Walnut St	City of Inglewood	Single Family Residential	1
4024023016	Felix DeLeon	950 Walnut St	City of Inglewood	Single Family Residential	1
4024023017	Esequiel Villegas	948 Walnut St	City of Inglewood	Single Family Residential	1
4024023018	Martin & Ulloa Adelaida Navarrete	946 Walnut St	City of Inglewood	Single Family Residential	1
4024023019	Robert Romero	940 Walnut St	City of Inglewood	Single Family Residential	1

Table E1

**Alternative C 2015 94dBA SEL Noise Contour Listing of Newly Exposed
Residential Uses Outside of the 1992 65 CNEL Noise Contour**

APN	Owner	Address	Jurisdiction	Type	DU
4024023020	Gerardo & Alicia Santiago	936 Walnut St	City of Inglewood	Single Family Residential	1
4024023022	Isabel & Marco Soto	932 Walnut St	City of Inglewood	Single Family Residential	1
4024023024	Cruz & Yolanda Quiroz	916 Walnut St	City of Inglewood	Single Family Residential	1
4024023025	Angel Ayala	912 Walnut St	City of Inglewood	Single Family Residential	1
4024023026	Rudolf Lehnert	906 Walnut St	City of Inglewood	Multi Family Residential	5
4024024001	Ruben & Bertha Rodriguez	1001 S Grevillea Ave	City of Inglewood	Single Family Residential	1
4024024002	Enrique & Elia Rodriguez	1005 S Grevillea Ave	City of Inglewood	Single Family Residential	1
4024024003	Pedro & Ada Cusidor	1009 S Grevillea Ave	City of Inglewood	Single Family Residential	1
4024024004	Pedro & Ada Cusidor	1011 S Grevillea Ave	City of Inglewood	Single Family Residential	1
4024024005	Jerry & Lafan Witherspoon	1017 S Grevillea Ave	City of Inglewood	Single Family Residential	1
4024024006	Cecil & Lois Garton	1019 S Grevillea Ave	City of Inglewood	Single Family Residential	1
4024024007	Family Trust Corner	1023 S Grevillea Ave	City of Inglewood	Single Family Residential	1
4024024008	Sahadat & Khatija Rahaman	1029 S Grevillea Ave	City of Inglewood	Single Family Residential	1
4024024009	Jose & Mayra Guzman	1033 S Grevillea Ave	City of Inglewood	Single Family Residential	1
4024024010	Leonard & Cleopatra Despues	1035 S Grevillea Ave	City of Inglewood	Single Family Residential	1
4024024011	Jose & Maria Perez	1039 S Grevillea Ave	City of Inglewood	Single Family Residential	1
4024024012	Mary Bass	1043 S Grevillea Ave	City of Inglewood	Single Family Residential	1
4024024014	Jose & Martha Gonzalez	1045 S Grevillea Ave	City of Inglewood	Multi Family Residential	2
4024024017	Santos Gutierrez	117 W Hardy St	City of Inglewood	Single Family Residential	1
4024024019	Marlene & Doris Reyes	1042 Walnut St	City of Inglewood	Single Family Residential	1
4024024020	Juan Alvarez	1040 Walnut St	City of Inglewood	Single Family Residential	1
4024024021	Miguel & Elisa Rodriguez	1036 Walnut St	City of Inglewood	Single Family Residential	1
4024024023	Kimberly Albachten	1022 Walnut St	City of Inglewood	Single Family Residential	1
4024024024	Roberto & Guadalupe Sandoval	1018 Walnut St	City of Inglewood	Single Family Residential	1
4024024025	Rosario & Lucila Ulloa	1014 Walnut St	City of Inglewood	Single Family Residential	1
4024024026	Gene Basinger	1012 Walnut St	City of Inglewood	Single Family Residential	1
4024024027	Robert & Mary Martinez	1010 Walnut St	City of Inglewood	Single Family Residential	1
4024024028	Pedro Pedroza	1004 Walnut St	City of Inglewood	Single Family Residential	1
4024024029	Santiago & Paula Jimenez	1000 Walnut St	City of Inglewood	Single Family Residential	1
4024024030	Hattie Toussaint	113 W Hardy St	City of Inglewood	Single Family Residential	1
4024024031	William Matthew Trust Yeths	109 W Hardy St	City of Inglewood	Single Family Residential	1
4024024032	Leticia G German	1032 Walnut St	City of Inglewood	Single Family Residential	1
4024025004	Jose & Maria Rivera	907 Walnut St	City of Inglewood	Multi Family Residential	0
4024025005	H & U DEV	915 Walnut St	City of Inglewood	Multi Family Residential	3
4024025006	Clarence & Hattie Adams	919 Walnut St	City of Inglewood	Single Family Residential	1
4024025007	Antonio Tabares	923 Walnut St	City of Inglewood	Single Family Residential	1
4024025008	Enrique & Irma Villanueva	925 Walnut St	City of Inglewood	Multi Family Residential	0
4024025011	Albert & Ona Williams	935 Walnut St	City of Inglewood	Single Family Residential	1
4024025012	Wilfrid & Margaret Bernard	941 Walnut St	City of Inglewood	Single Family Residential	1
4024025013	Mario & Natividad Garza	947 Walnut St	City of Inglewood	Single Family Residential	1
4024025014	Pauline Marshall	949 Walnut St	City of Inglewood	Single Family Residential	1
4024025015	James & Ruth Wallace	948 S Fir Ave	City of Inglewood	Multi Family Residential	5
4024025016	Alicia Serrano	946 S Fir Ave	City of Inglewood	Multi Family Residential	2
4024025017	Alicia Serrano	938 S Fir Ave	City of Inglewood	Multi Family Residential	2

S-1. Supplemental Land Use Technical Report

Table E1

Alternative C 2015 94dBA SEL Noise Contour Listing of Newly Exposed Residential Uses Outside of the 1992 65 CNEL Noise Contour

APN	Owner	Address	Jurisdiction	Type	DU
4024025018	Manuel & Rosario Barba	936 S Fir Ave	City of Inglewood	Multi Family Residential	5
4024025019	Florencio & Irma Martinez	932 S Fir Ave	City of Inglewood	Multi Family Residential	2
4024025020	Robert & Bernice Shealy	930 S Fir Ave	City of Inglewood	Multi Family Residential	3
4024025021	Juan & Arturo Vazquez	926 S Fir Ave	City of Inglewood	Single Family Residential	1
4024025022	Carlos Fuentes	922 S Fir Ave	City of Inglewood	Multi Family Residential	2
4024025023	Riccardo Mongelli	912 S Fir Ave	City of Inglewood	Single Family Residential	1
4024025024	Sara Gonzalez	910 S Fir Ave	City of Inglewood	Single Family Residential	1
4024025030	Manuel Rodarte	931 Walnut St	City of Inglewood	Single Family Residential	1
4024026001	Jose & Maria Arangoa	145 W Hardy St	City of Inglewood	Single Family Residential	1
4024026002	Joan McParlin	141 W Hardy St	City of Inglewood	Single Family Residential	1
4024026003	Fidel & Alma Benitez Barajas	137 W Hardy St	City of Inglewood	Single Family Residential	1
4024026004	Isaias & Adela Lara	1036 S Fir Ave	City of Inglewood	Single Family Residential	1
4024026005	Abel & Leticia Gonzalez	1032 S Fir Ave	City of Inglewood	Single Family Residential	1
4024026006	Virginia Barnett	1028 S Fir Ave	City of Inglewood	Multi Family Residential	2
4024026007	John & Margaret Wettring	1024 S Fir Ave	City of Inglewood	Multi Family Residential	2
4024026008	WETTRING JOHN CO	1022 S Fir Ave	City of Inglewood	Multi Family Residential	2
4024026010	Steven & Francisca Epstein	1018 S Fir Ave	City of Inglewood	Single Family Residential	1
4024026011	Fernando Sanchez	1014 S Fir Ave	City of Inglewood	Single Family Residential	1
4024026013	Harry & Lilian Milbauer	1008 S Fir Ave	City of Inglewood	Multi Family Residential	2
4024026014	Maria Gallardo	1004 S Fir Ave	City of Inglewood	Single Family Residential	1
4024026015	James & Ruth Wallace	1000 S Fir Ave	City of Inglewood	Single Family Residential	1
4024026016	James & Ruth Wallace	950 S Fir Ave	City of Inglewood	Single Family Residential	1
4024026017	Leroy Enriquez	1001 Walnut St	City of Inglewood	Single Family Residential	1
4024026018	Antone Nicola	1007 Walnut St	City of Inglewood	Single Family Residential	1
4024026019	Carol Jebens	1009 Walnut St	City of Inglewood	Single Family Residential	1
4024026020	Carlos & Lettie Morales	1011 Walnut St	City of Inglewood	Single Family Residential	1
4024026021	Miguel Mercado	1013 Walnut St	City of Inglewood	Single Family Residential	1
4024026022	Alfonso & Graciela Mayorga	1019 Walnut St	City of Inglewood	Single Family Residential	1
4024026024	John William & Lorena Sands	1027 Walnut St	City of Inglewood	Single Family Residential	1
4024026025	Nestor & Antonia Lopez	1031 Walnut St	City of Inglewood	Single Family Residential	1
4024026026	Alfonso & Carmen Verastegui	1037 Walnut St	City of Inglewood	Single Family Residential	1
4024026027	George Ringer	1041 Walnut St	City of Inglewood	Single Family Residential	1
4024026028	Felton & Shirley Napoleon	1045 Walnut St	City of Inglewood	Single Family Residential	1
4024026029	Joaquin & Josefina Garcia	133 W Hardy St	City of Inglewood	Single Family Residential	1
4024026031	Louis & Helen Pierlot	1010 S Fir Ave	City of Inglewood	Single Family Residential	1
4024026032	Martin Sanchez	1023 Walnut St	City of Inglewood	Single Family Residential	1
4024027001	DIERKER ELDRED CO	1145 Walnut St	City of Inglewood	Single Family Residential	1
4024027002	Martin Anzures	1141 Walnut St	City of Inglewood	Single Family Residential	1
4024027003	Manuel & Wanda Rivera	1137 Walnut St	City of Inglewood	Single Family Residential	1
4024027004	Rose Villa	1133 Walnut St	City of Inglewood	Single Family Residential	1
4024027005	George Cooke	1129 Walnut St	City of Inglewood	Single Family Residential	1
4024027006	Ruben & Maria Aceves	1125 Walnut St	City of Inglewood	Single Family Residential	1
4024027007	Vincent & Maria Garcia	1121 Walnut St	City of Inglewood	Single Family Residential	1
4024027008	Willie Dunn Jr	1117 Walnut St	City of Inglewood	Single Family Residential	1

Table E1

**Alternative C 2015 94dBA SEL Noise Contour Listing of Newly Exposed
Residential Uses Outside of the 1992 65 CNEL Noise Contour**

APN	Owner	Address	Jurisdiction	Type	DU
4024027009	Millard & Margaret Lockett Jr	1113 Walnut St	City of Inglewood	Single Family Residential	1
4024027010	Miguel & Maria Prado	1109 Walnut St	City of Inglewood	Single Family Residential	1
4024027011	Crescenciano & Maria Banuelos	1105 Walnut St	City of Inglewood	Single Family Residential	1
4024027012	Gilberto & Concepcion Barragan	1101 Walnut St	City of Inglewood	Single Family Residential	1
4024027013	Jose & Anna Gomez	1100 S Fir Ave	City of Inglewood	Single Family Residential	1
4024027014	Elvira Orozco	1104 S Fir Ave	City of Inglewood	Single Family Residential	1
4024027015	Victor & Rosa Gonzalez	1108 S Fir Ave	City of Inglewood	Single Family Residential	1
4024027016	Alex & Stella Padilla	1112 S Fir Ave	City of Inglewood	Single Family Residential	1
4024027017	Fred & Martha Pacheco	1116 S Fir Ave	City of Inglewood	Single Family Residential	1
4024027018	Juan & Elena Garcia	1120 S Fir Ave	City of Inglewood	Single Family Residential	1
4024027019	Luis Aguilar	1124 S Fir Ave	City of Inglewood	Single Family Residential	1
4024027020	Dorothy Marudas	1128 S Fir Ave	City of Inglewood	Single Family Residential	1
4024027021	Alfonso & Yolanda Orozco	1132 S Fir Ave	City of Inglewood	Single Family Residential	1
4024027022	Kay & Yet Wong	1136 S Fir Ave	City of Inglewood	Single Family Residential	1
4024027023	Benigno & Celia Huerta	1140 S Fir Ave	City of Inglewood	Single Family Residential	1
4024027024	Torre Jose Luis & Petra DeLa	1144 S Fir Ave	City of Inglewood	Single Family Residential	1
4024028005	Francisco & Maria Ortega	1235 Walnut St	City of Inglewood	Single Family Residential	1
4024028006	Antonio & Sonia Valle	1231 Walnut St	City of Inglewood	Single Family Residential	1
4024028007	David & Patsy Madding	1227 Walnut St	City of Inglewood	Single Family Residential	1
4024028008	Roberto & Alicia Gutierrez	1225 Walnut St	City of Inglewood	Single Family Residential	1
4024028009	Rafael Pulido	1221 Walnut St	City of Inglewood	Single Family Residential	1
4024028010	Marietta Davis	1219 Walnut St	City of Inglewood	Single Family Residential	1
4024028011	Luis & Ana Olmos	1215 Walnut St	City of Inglewood	Single Family Residential	1
4024028012	Pedro Venegas	1211 Walnut St	City of Inglewood	Single Family Residential	1
4024028013	Maria Ortiz	1209 Walnut St	City of Inglewood	Single Family Residential	1
4024028014	Concepcion Kuh Chin	1207 Walnut St	City of Inglewood	Single Family Residential	1
4024028015	Jesus & Maria Figueroa	1201 Walnut St	City of Inglewood	Single Family Residential	1
4024028016	Pedro & Teresa Rodriguez	1200 S Fir Ave	City of Inglewood	Single Family Residential	1
4024028017	Virgil Bartmess	1204 S Fir Ave	City of Inglewood	Single Family Residential	1
4024028018	Gregory & Janice Bartmess	1206 S Fir Ave	City of Inglewood	Single Family Residential	1
4024028019	Jorge & Ana Magallon	1210 S Fir Ave	City of Inglewood	Single Family Residential	1
4024028020	Sam & Joanne Kwelberg	1214 S Fir Ave	City of Inglewood	Single Family Residential	1
4024028021	Ruben & Frieda Ybarra	1216 S Fir Ave	City of Inglewood	Single Family Residential	1
4024028022	Francisco & Yolanda Baez	1220 S Fir Ave	City of Inglewood	Single Family Residential	1
4024028023	Manuel & Lydia Franco	1224 S Fir Ave	City of Inglewood	Single Family Residential	1
4024028024	Alfredo & June Vasquez	1228 S Fir Ave	City of Inglewood	Single Family Residential	1
4024028025	Dennis Vassel	1230 S Fir Ave	City of Inglewood	Single Family Residential	1
4024028026	Maria Martinez	1234 S Fir Ave	City of Inglewood	Single Family Residential	1
4024029001	Teresa & Alfonso Fernando Villacres	1145 S Grevillea Ave	City of Inglewood	Multi Family Residential	10
4024029002	Ernest & Jean Lovell	1137 S Grevillea Ave	City of Inglewood	Single Family Residential	1
4024029003	Tony & Phyllis Kelley	1133 S Grevillea Ave	City of Inglewood	Single Family Residential	1
4024029004	Lucas & Rosa Alvarado	1129 S Grevillea Ave	City of Inglewood	Single Family Residential	1
4024029005	Javier & Arat Venegas	1125 S Grevillea Ave	City of Inglewood	Single Family Residential	1
4024029006	Orlando & Juana Tellez	1121 S Grevillea Ave	City of Inglewood	Single Family Residential	1

S-1. Supplemental Land Use Technical Report

Table E1

Alternative C 2015 94dBA SEL Noise Contour Listing of Newly Exposed Residential Uses Outside of the 1992 65 CNEL Noise Contour

APN	Owner	Address	Jurisdiction	Type	DU
4024029007	Joel & Esther Rocha	1117 S Grevillea Ave	City of Inglewood	Single Family Residential	1
4024029008	Arturo & Rosa Ruelas	1113 S Grevillea Ave	City of Inglewood	Single Family Residential	1
4024029009	Luis & Alicia Aguirre	1109 S Grevillea Ave	City of Inglewood	Single Family Residential	1
4024029010	Jose & Rosalina Urzua	1104 S Grevillea Ave	City of Inglewood	Single Family Residential	1
4024029011	Rodolfo & Maria Amezcuita	1101 S Grevillea Ave	City of Inglewood	Single Family Residential	1
4024029012	Alex & Stella Padilla	1100 Walnut St	City of Inglewood	Single Family Residential	1
4024029013	Antonio & Isabel Gomez	1104 Walnut St	City of Inglewood	Single Family Residential	1
4024029014	Victor & Maria Campos	1108 Walnut St	City of Inglewood	Single Family Residential	1
4024029015	Armando & Bertha Ramirez	1112 Walnut St	City of Inglewood	Single Family Residential	1
4024029016	Bernardo & Gladys Montesino	1116 Walnut St	City of Inglewood	Single Family Residential	1
4024029017	Enrique & Irma Villanueva	1120 Walnut St	City of Inglewood	Single Family Residential	1
4024029018	Pilar & Maria Jimenez	1124 Walnut St	City of Inglewood	Single Family Residential	1
4024029019	Dorothy & Jesse Readus	1132 Walnut St	City of Inglewood	Single Family Residential	1
4024029020	INTERNATIONAL CHURCH	1134 Walnut St	City of Inglewood	Single Family Residential	1
4024029021	Roberto Mata	1136 Walnut St	City of Inglewood	Single Family Residential	1
4024029022	Edward & Arcelia Cerecedas	1140 Walnut St	City of Inglewood	Single Family Residential	1
4024029023	Franklin & Myrtle Bowen	1144 Walnut St	City of Inglewood	Single Family Residential	1
4024030007	Betty McAlpine	1229 S Grevillea Ave	City of Inglewood	Multi Family Residential	0
4024030008	Ramon & Rosario Rodriguez	1225 S Grevillea Ave	City of Inglewood	Single Family Residential	1
4024030009	Mildred Morphis	1221 S Grevillea Ave	City of Inglewood	Single Family Residential	1
4024030010	Secundino & Bertha Espinoza	1217 S Grevillea Ave	City of Inglewood	Single Family Residential	1
4024030011	Martha Martinez	1215 S Grevillea Ave	City of Inglewood	Single Family Residential	1
4024030012	Enrique & Veronica Rodriguez	1211 S Grevillea Ave	City of Inglewood	Single Family Residential	1
4024030013	Jose & Mercedes Urena	1209 S Grevillea Ave	City of Inglewood	Single Family Residential	1
4024030014	Isaac & Dawn Yoshinaga	1205 S Grevillea Ave	City of Inglewood	Single Family Residential	1
4024030015	Georgiana Tuck	1201 S Grevillea Ave	City of Inglewood	Single Family Residential	1
4024030016	Harlow McCrumby	110 W 98Th St	City of Inglewood	Single Family Residential	1
4024030017	Maria Jaramillo	1204 Walnut St	City of Inglewood	Single Family Residential	1
4024030018	Jorge & Jesus Cadena	1208 Walnut St	City of Inglewood	Single Family Residential	1
4024030019	Emmanuel & Fe Lingad	1210 Walnut St	City of Inglewood	Single Family Residential	1
4024030020	Calvin & Rosa Young	1214 Walnut St	City of Inglewood	Single Family Residential	1
4024030021	Juan & Teresa Villegas	1218 Walnut St	City of Inglewood	Single Family Residential	1
4024030022	Norman Moore	1220 Walnut St	City of Inglewood	Single Family Residential	1
4024030023	Efrain Martin Najar	1224 Walnut St	City of Inglewood	Single Family Residential	1
4024030024	Juan & Hilda Sanchez	1228 Walnut St	City of Inglewood	Single Family Residential	1
4024030025	Helmi Tinniste	1230 Walnut St	City of Inglewood	Single Family Residential	1
4024031001	Daniel Saucier	120 E Hardy St	City of Inglewood	Single Family Residential	1
4024031002	Jose & Maria Ruiz	118 E Hardy St	City of Inglewood	Single Family Residential	1
4024031003	Luis Garzon	116 E Hardy St	City of Inglewood	Single Family Residential	1
4024031004	Lucy Rankin	114 E Hardy St	City of Inglewood	Single Family Residential	1
4024031005	Jan & Ramona Alcott	1109 Maple St	City of Inglewood	Multi Family Residential	2
4024031006	Moises Lopez	1113 Maple St	City of Inglewood	Single Family Residential	1
4024031007	Carlos Juarez	1115 Maple St	City of Inglewood	Single Family Residential	1
4024031008	Lawrence Rios	1117 Maple St	City of Inglewood	Single Family Residential	1

Table E1

**Alternative C 2015 94dBA SEL Noise Contour Listing of Newly Exposed
Residential Uses Outside of the 1992 65 CNEL Noise Contour**

APN	Owner	Address	Jurisdiction	Type	DU
4024031009	Guadalupe & Godeleva Avendano	1119 Maple St	City of Inglewood	Single Family Residential	1
4024031010	Miguel Escobar	1121 Maple St	City of Inglewood	Single Family Residential	1
4024031011	Guadalupe & Godeleva Avendano	1123 Maple St	City of Inglewood	Single Family Residential	1
4024031012	Carlos & Sofia Zacarias	1125 Maple St	City of Inglewood	Single Family Residential	1
4024031013	Juan Manuel & Manuela Cornejo	1127 Maple St	City of Inglewood	Single Family Residential	1
4024031014	Nabor & Elvira Juarez	1131 Maple St	City of Inglewood	Single Family Residential	1
4024031015	John & Rita Hendrickson	121 E 98Th St	City of Inglewood	Single Family Residential	1
4024031016	Abel & Margarita Sanchez	119 E 98Th St	City of Inglewood	Single Family Residential	1
4024031017	Phyllis Randol	117 E 98Th St	City of Inglewood	Single Family Residential	1
4024031018	Eduardo & Maria Gonzalez	115 E 98Th St	City of Inglewood	Single Family Residential	1
4024031019	Archie Holland	1144 S Grevillea Ave	City of Inglewood	Single Family Residential	1
4024031020	Lydia Fahrenholz	1140 S Grevillea Ave	City of Inglewood	Single Family Residential	1
4024031021	Luis Diaz	1136 S Grevillea Ave	City of Inglewood	Single Family Residential	1
4024031022	Juan & Ofelia Briseno	1134 S Grevillea Ave	City of Inglewood	Single Family Residential	1
4024031023	Stanley Gregory	1130 S Grevillea Ave	City of Inglewood	Single Family Residential	1
4024031024	Nicolas & Teresa Salas	1126 S Grevillea Ave	City of Inglewood	Single Family Residential	1
4024031025	Antoine Peignard	1122 S Grevillea Ave	City of Inglewood	Single Family Residential	1
4024031026	Enrique & Silvia Perez	1118 S Grevillea Ave	City of Inglewood	Single Family Residential	1
4024031027	Salvador & Antonia Soria	1114 S Grevillea Ave	City of Inglewood	Single Family Residential	1
4024031028	Maria Sicairos	1108 S Grevillea Ave	City of Inglewood	Single Family Residential	1
4024031029	Antonio & Ofelia Arredondo	100 E Hardy St	City of Inglewood	Single Family Residential	1
4024031030	Norma Johnson	104 E Hardy St	City of Inglewood	Single Family Residential	1
4024031031	Derby Alvarez	106 E Hardy St	City of Inglewood	Single Family Residential	1
4024031032	Harold & Rasia Debar	110 E Hardy St	City of Inglewood	Single Family Residential	1
4024032001	Jose Herrera	1201 Maple St	City of Inglewood	Multi Family Residential	4
4024032002	Antonio & Alicia Gonzalez	1207 Maple St	City of Inglewood	Multi Family Residential	3
4024032003	Jesse & Consalacion Diaz	1209 Maple St	City of Inglewood	Multi Family Residential	0
4024032004	Juan & Maria Garcia	1215 Maple St	City of Inglewood	Multi Family Residential	2
4024032005	Miguel & Maria Varela	1217 Maple St	City of Inglewood	Multi Family Residential	2
4024032006	Jose & Maria Ibarra	1223 Maple St	City of Inglewood	Multi Family Residential	2
4024032007	Rigoberto Marron	1227 Maple St	City of Inglewood	Single Family Residential	1
4024032018	J R & Celia Chavez	1230 S Grevillea Ave	City of Inglewood	Single Family Residential	1
4024032019	Juan Estrada	1226 S Grevillea Ave	City of Inglewood	Single Family Residential	1
4024032020	Nelson Alvarado	1222 S Grevillea Ave	City of Inglewood	Single Family Residential	1
4024032021	Tiburcio & Guadalupe Maldonado	1216 S Grevillea Ave	City of Inglewood	Single Family Residential	1
4024032022	Pedro & Laura Diosa	1212 S Grevillea Ave	City of Inglewood	Single Family Residential	1
4024032023	Rodrigo & Ofelia Delcastillo	1210 S Grevillea Ave	City of Inglewood	Single Family Residential	1
4024032024	J M & Ema Sanchez	1206 S Grevillea Ave	City of Inglewood	Single Family Residential	1
4024032025	Teofilo & Bertha Lopez	1200 S Grevillea Ave	City of Inglewood	Single Family Residential	1
4024033019	Adolfo Gandarilla	1224 Maple St	City of Inglewood	Multi Family Residential	2
4024033020	Jose & Amparo Nunez	1220 Maple St	City of Inglewood	Multi Family Residential	2
4024033034	Salvador Vazquez Ibarra	1112 Maple St	City of Inglewood	Multi Family Residential	2
4024033035	Sophie Sigiel	1108 Maple St	City of Inglewood	Multi Family Residential	2
4024033038	Earle Ike Jr	202 E Hardy St	City of Inglewood	Single Family Residential	1

S-1. Supplemental Land Use Technical Report

Table E1

Alternative C 2015 94dBA SEL Noise Contour Listing of Newly Exposed Residential Uses Outside of the 1992 65 CNEL Noise Contour

APN	Owner	Address	Jurisdiction	Type	DU
4024033039	Earle Ike Jr	200 E Hardy St	City of Inglewood	Single Family Residential	1
4024035003	Mario & Maria Jaime	312 E Hardy St	City of Inglewood	Multi Family Residential	0
4024035004	Homer & Ruth Williams	316 E Hardy St	City of Inglewood	Multi Family Residential	0
4024035005	Homer & Ruth Williams	322 E Hardy St	City of Inglewood	Single Family Residential	1
4024035006	Alfredo & Mercedes Estrella	326 E Hardy St	City of Inglewood	Multi Family Residential	6
4024035007	Norma Gahlbeck	328 E Hardy St	City of Inglewood	Single Family Residential	1
4024035009	Norma Gahlbeck	336 E Hardy St	City of Inglewood	Multi Family Residential	2
4024035010	Homer & Ruth Williams	400 E Hardy St	City of Inglewood	Multi Family Residential	7
4024035011	Vanzola Clark	406 E Hardy St	City of Inglewood	Multi Family Residential	6
4024035012	Ralph Ejedawe	412 E Hardy St	City of Inglewood	Single Family Residential	1
4024035013	Lawrence & Jo Ann Booth	418 E Hardy St	City of Inglewood	Single Family Residential	1
4024035014	Sterling & Eileen Wilkins	420 E Hardy St #8	City of Inglewood	Multi Family Residential	7
4024035015	Gilberto & Ofelia Soltero	428 E Hardy St	City of Inglewood	Multi Family Residential	2
4024035016	Juan & Maria Romero	1101 Myrtle Ave	City of Inglewood	Single Family Residential	1
4024035017	Miguel & Maria Reveles	1105 Myrtle Ave	City of Inglewood	Single Family Residential	1
4024035018	Julian Mendoza	1107 Myrtle Ave	City of Inglewood	Single Family Residential	1
4024035019	Salvador & Angelina Barboza	1111 Myrtle Ave	City of Inglewood	Single Family Residential	1
4024035021	Medardo & Celina Fernandez	429 E 97Th St	City of Inglewood	Single Family Residential	1
4024035022	Robert & Maxine Boyce	425 E 97Th St	City of Inglewood	Multi Family Residential	5
4024035023	Prefeuta Terrones	423 E 97Th St	City of Inglewood	Single Family Residential	1
4024035024	Delories Kelly	419 E 97Th St	City of Inglewood	Single Family Residential	1
4024035025	Invs Wise	415 E 97Th St	City of Inglewood	Multi Family Residential	2
4024035026	Cornell Sandifer	411 E 97Th St	City of Inglewood	Multi Family Residential	8
4024035027	Jose & Gabriela Gonzalez	407 E 97Th St	City of Inglewood	Multi Family Residential	2
4024035028	Marie Quillen	401 E 97Th St	City of Inglewood	Single Family Residential	1
4024035029	DURAN LEONARDO CO	339 E 97Th St #B	City of Inglewood	Multi Family Residential	4
4024035030	Ranford & Lois Coleman	333 E 97Th St	City of Inglewood	Single Family Residential	1
4024035031	Florentino & Maria Andrade	327 E 97Th St #1	City of Inglewood	Multi Family Residential	3
4024035032	Joel Astorga Perez	323 E 97Th St	City of Inglewood	Single Family Residential	1
4024035033	Omar & Herminia Ubeda	321 E 97Th St	City of Inglewood	Single Family Residential	1
4024035034	Miguel & Natividad Casillas	319 E 97Th St	City of Inglewood	Multi Family Residential	0
4024035035	Robert Buchanan	313 E 97Th St	City of Inglewood	Multi Family Residential	0
4024035036	Justino & Angelina Vargas	309 E 97Th St	City of Inglewood	Single Family Residential	1
4024037001	Rafael Jimenez	1201 Myrtle Ave	City of Inglewood	Multi Family Residential	3
4024037002	Martha Villagomez	435 E 99Th St	City of Inglewood	Single Family Residential	1
4024037003	Victor & Teresa Flores	436 E 98Th St	City of Inglewood	Multi Family Residential	2
4024037004	Refuigo & Benjamin Hernandez	433 E 99Th St	City of Inglewood	Single Family Residential	0
4024037005	Francisco Jara	432 E 98Th St	City of Inglewood	Single Family Residential	1
4024037006	Gaylord Lucas	429 E 99Th St	City of Inglewood	Single Family Residential	1
4024037007	Antonio & Estela Caballero	428 E 98Th St	City of Inglewood	Multi Family Residential	2
4024037008	Jorge & Cecilia Granados	425 E 99Th St	City of Inglewood	Single Family Residential	1
4024037009	O C Morris	426 E 98Th St	City of Inglewood	Single Family Residential	1
4024037010	Walter Deane	421 E 99Th St	City of Inglewood	Single Family Residential	1
4024037012	Nathaniel & Jo Anne Berry	417 E 99Th St	City of Inglewood	Single Family Residential	1

Table E1

**Alternative C 2015 94dBA SEL Noise Contour Listing of Newly Exposed
Residential Uses Outside of the 1992 65 CNEL Noise Contour**

APN	Owner	Address	Jurisdiction	Type	DU
4024037013	Ruth Bailey	418 E 98Th St	City of Inglewood	Single Family Residential	1
4024037014	Thomas & Delores Benwell	413 E 99Th St	City of Inglewood	Single Family Residential	1
4024037015	Armando & Barragan David Rodriquez	414 E 98Th St	City of Inglewood	Multi Family Residential	2
4024037016	Jose & Teresa Mejia	411 E 99Th St	City of Inglewood	Multi Family Residential	3
4024037018	Armen & Satenik Asadourian	407 E 99Th St	City of Inglewood	Single Family Residential	1
4024037020	Rafaela Elicia Cardona Gomez	403 E 99Th St	City of Inglewood	Single Family Residential	1
4024037021	Charlene Sanders	343 E 99Th St	City of Inglewood	Single Family Residential	1
4024037023	Kenneth Farris	333 E 99Th St	City of Inglewood	Single Family Residential	1
4024037025	Maria Salcedo	329 E 99Th St	City of Inglewood	Single Family Residential	1
4024037027	Gabriel Chavez	325 E 99Th St	City of Inglewood	Single Family Residential	1
4024037029	Juan Martinez	323 E 99Th St	City of Inglewood	Single Family Residential	1
4024037031	Regino & Maria Macias	319 E 99Th St	City of Inglewood	Single Family Residential	1
4024037033	Fulgencio & Guadalupe Graciano	317 E 99Th St	City of Inglewood	Single Family Residential	1
4024037035	Martin Magallanes	315 E 99Th St	City of Inglewood	Single Family Residential	1
4024038005	Frederick & Patricia Simpson	314 E 99Th St #B	City of Inglewood	Multi Family Residential	4
4024038006	Felipe Gonzalez	318 E 99Th St	City of Inglewood	Multi Family Residential	4
4024038007	Felipe Gonzalez	322 E 99Th St	City of Inglewood	Multi Family Residential	4
4024040018	Alfonso & Yolanda Orozco	549 E 99Th St #1	City of Inglewood	Multi Family Residential	9
4024040019	Phillip Smith	545 E 99Th St	City of Inglewood	Multi Family Residential	8
4024040020	George & Gratis Bryant	541 E 99Th St	City of Inglewood	Single Family Residential	1
4024040021	James & Elisabeth Miles	537 E 99Th St	City of Inglewood	Multi Family Residential	3
4024040022	Carmen Vargas	533 E 99Th St	City of Inglewood	Multi Family Residential	2
4024040023	Jose & Prudencia Gomez	529 E 99Th St	City of Inglewood	Single Family Residential	1
4024040024	Milton & Charlotte Mabry	525 E 99Th St	City of Inglewood	Multi Family Residential	8
4024040027	Deloris Marshall	501 E 99Th St	City of Inglewood	Multi Family Residential	5
4024040028	Stella Stark	519 E 99Th St #1	City of Inglewood	Multi Family Residential	8
4024040029	Herman & Jackie Bose	515 E 99Th St	City of Inglewood	Multi Family Residential	8
4024041001	CVHS HOSPITAL CORP	1100 Myrtle Ave #1	City of Inglewood	Multi Family Residential	0
4024041002	CVHS HOSPITAL CORP	1108 Myrtle Ave	City of Inglewood	Single Family Residential	0
4024041004	CVHS HOSPITAL CORP	510 E Hardy St	City of Inglewood	Single Family Residential	0
4024041006	CVHS HOSPITAL CORP	520 E Hardy St	City of Inglewood	Multi Family Residential	0
4024041040	CVHS HOSPITAL CORP	516 E Hardy St	City of Inglewood	Single Family Residential	0
4024042001	Millicent Serrao	620 E Hardy St	City of Inglewood	Multi Family Residential	2
4024042002	Adolfo & Antonia Delacruz	1106 S Flower St	City of Inglewood	Single Family Residential	1
4024042003	Elizabeth Kemp	1110 S Flower St	City of Inglewood	Single Family Residential	1
4024042004	Robert Dean	628 E Hardy St	City of Inglewood	Multi Family Residential	8
4024042005	Eligio Ruiz	632 E Hardy St	City of Inglewood	Multi Family Residential	4
4024042008	Jose Arana	700 E Hardy St	City of Inglewood	Single Family Residential	1
4024042009	Alfredo & Hilda Zepeda	704 E Hardy St	City of Inglewood	Multi Family Residential	2
4024042011	Manuel & Evelyn Galeon	712 E Hardy St	City of Inglewood	Multi Family Residential	8
4024042012	Crayton & Brenda James	716 E Hardy St	City of Inglewood	Multi Family Residential	0
4024042013	Earl & Hazel Livingston	720 E Hardy St	City of Inglewood	Multi Family Residential	8
4024042014	Charles & Annette Austin	724 E Hardy St	City of Inglewood	Multi Family Residential	20
4024042018	Jose & Maria Rojas	653 E 97Th St	City of Inglewood	Multi Family Residential	5

S-1. Supplemental Land Use Technical Report

Table E1

Alternative C 2015 94dBA SEL Noise Contour Listing of Newly Exposed Residential Uses Outside of the 1992 65 CNEL Noise Contour

APN	Owner	Address	Jurisdiction	Type	DU
4024042019	Jose & Maria Rojas	649 E 97Th St	City of Inglewood	Multi Family Residential	7
4024042020	Raul & Socorro Garcia	641 E 97Th St	City of Inglewood	Multi Family Residential	6
4024042021	Lula Jones	637 E 97Th St	City of Inglewood	Single Family Residential	1
4024042022	Ram & Lillian Mittal	633 E 97Th St	City of Inglewood	Multi Family Residential	8
4024042023	Francisco & Zoila Perez	629 E 97Th St	City of Inglewood	Multi Family Residential	0
4024042024	Jacqueline Mitchell	625 E 97Th St	City of Inglewood	Multi Family Residential	5
4024042027	Douglas Gray	615 E 97Th St	City of Inglewood	Multi Family Residential	2
4024042028	Dolores Hernandez	611 E 97Th St	City of Inglewood	Multi Family Residential	2
4024042033	Armando & Maria Lopez	1118 S Flower St	City of Inglewood	Single Family Residential	1
4024042034	Josie Anderson	636 E Hardy St	City of Inglewood	Multi Family Residential	10
4024043005	Ben Lett	636 E 97Th St	City of Inglewood	Multi Family Residential	9
4024043006	Earl & Irene Jones	640 E 97Th St #1	City of Inglewood	Multi Family Residential	9
4024043007	John & Jacqueline Furby	644 E 97Th St	City of Inglewood	Multi Family Residential	8
4024043015	Columbus McAlpin	649 E 99Th St	City of Inglewood	Multi Family Residential	10
4024043016	Wing & Katie Louie	643 E 99Th St	City of Inglewood	Multi Family Residential	18
4024043018	Props Mbds	633 E 99Th St	City of Inglewood	Multi Family Residential	12
4024043019	Alyce Keppler	625 E 99Th St	City of Inglewood	Multi Family Residential	12
4024043026	Norris & Mattie Guilford	632 E 97Th St	City of Inglewood	Multi Family Residential	9
4024043027	Leonard & Joan Beck	1135 S Prairie Ave	City of Inglewood	Multi Family Residential	33
4024043028	William McLaughlin	621 E 99Th St	City of Inglewood	Multi Family Residential	28
4025008011	Lupe Pender	8920 S 10Th Ave	City of Inglewood	Single Family Residential	1
4025008021	Kerry & Ruthie Brooks	8921 Crenshaw Blvd	City of Inglewood	Single Family Residential	1
4025011012	Knolls Hollypark	3107 W Arbor Vitae St	City of Inglewood	Multi Family Residential	384
4025012001	C Garrett & Ernestine Henning	9301 S 11Th Ave	City of Inglewood	Single Family Residential	1
4025012002	Chris Armand	9307 S 11Th Ave	City of Inglewood	Single Family Residential	1
4025012003	Kevin & Nadine Smith	9311 S 11Th Ave	City of Inglewood	Single Family Residential	1
4025012004	Ernest Ono	9319 S 11Th Ave	City of Inglewood	Single Family Residential	1
4025012005	Horace Allison	9325 S 11Th Ave	City of Inglewood	Single Family Residential	1
4025012006	Kevin Horton	9331 S 11Th Ave	City of Inglewood	Single Family Residential	1
4025012007	Vernon & Sandra Mims	9401 S 11Th Ave	City of Inglewood	Single Family Residential	1
4025012008	Gregory Williams	9407 S 11Th Ave	City of Inglewood	Single Family Residential	1
4025012009	Joyce Busbee	9413 S 11Th Ave	City of Inglewood	Single Family Residential	1
4025012010	Gloria Wright	9419 S 11Th Ave	City of Inglewood	Single Family Residential	1
4025012011	Leonard & Denise Ross	9425 S 11Th Ave	City of Inglewood	Single Family Residential	1
4025012012	Stanley & Jacqueline Pinkney	9431 S 11Th Ave	City of Inglewood	Single Family Residential	1
4025012013	Wayne & Jennifer Darrington	9501 S 11Th Ave	City of Inglewood	Single Family Residential	1
4025012014	Virgie & Karen Nelson	9507 S 11Th Ave	City of Inglewood	Single Family Residential	1
4025012015	Carl Childress	9513 S 11Th Ave	City of Inglewood	Single Family Residential	1
4025012016	Yvette Foster	9519 S 11Th Ave	City of Inglewood	Single Family Residential	1
4025012017	Lillie Barkley	9525 S 11Th Ave	City of Inglewood	Single Family Residential	1
4025012018	Leola Robinson Barner	9531 S 11Th Ave	City of Inglewood	Single Family Residential	1
4025012019	Lawrence & Eveline Ross	9537 S 11Th Ave	City of Inglewood	Single Family Residential	1
4025012020	Willard & Martha Penn	9601 S 11Th Ave	City of Inglewood	Single Family Residential	1
4025012021	Booker & Ardis Walton	9607 S 11Th Ave	City of Inglewood	Single Family Residential	1

Table E1

**Alternative C 2015 94dBA SEL Noise Contour Listing of Newly Exposed
Residential Uses Outside of the 1992 65 CNEL Noise Contour**

APN	Owner	Address	Jurisdiction	Type	DU
4025012022	Wesley Pate	9613 S 11Th Ave	City of Inglewood	Single Family Residential	1
4025012023	Carl & Y J Hargrove	9619 S 11Th Ave	City of Inglewood	Single Family Residential	1
4025012024	Denise Perry	9625 S 11Th Ave	City of Inglewood	Single Family Residential	1
4025012025	Napoleon & Gail Herron	9701 S 11Th Ave	City of Inglewood	Single Family Residential	1
4025012026	Wilfred & Betty Taylor	9707 S 11Th Ave	City of Inglewood	Single Family Residential	1
4025012027	Jimmy & Peggy Aldridge	9713 S 11Th Ave	City of Inglewood	Single Family Residential	1
4025013001	William & Mary Beal Jr	9301 S 10Th Ave	City of Inglewood	Single Family Residential	1
4025013002	Valerie Vall	9307 S 10Th Ave	City of Inglewood	Single Family Residential	1
4025013003	Mary Russ	9313 S 10Th Ave	City of Inglewood	Single Family Residential	1
4025013004	Richard & Rosie Manning	9319 S 10Th Ave	City of Inglewood	Single Family Residential	1
4025013005	Cleon & Earline Sanders	9325 S 10Th Ave	City of Inglewood	Single Family Residential	1
4025013006	Darryl & Ruth Jones	9331 S 10Th Ave	City of Inglewood	Single Family Residential	1
4025013007	George & Ernestine Thorne	9401 S 10Th Ave	City of Inglewood	Single Family Residential	1
4025013008	Novessie Lewis	9407 S 10Th Ave	City of Inglewood	Single Family Residential	1
4025013009	Terry Young	9413 S 10Th Ave	City of Inglewood	Single Family Residential	1
4025013010	Kathryn Heard	9419 S 10Th Ave	City of Inglewood	Single Family Residential	1
4025013011	William & Emily Brooks	9425 S 10Th Ave	City of Inglewood	Single Family Residential	1
4025013012	Benjamin & Louise Agee	9431 S 10Th Ave	City of Inglewood	Single Family Residential	1
4025013013	Lovest III Watson	9501 S 10Th Ave	City of Inglewood	Single Family Residential	1
4025013014	Roger & Anna Terry	9507 S 10Th Ave	City of Inglewood	Single Family Residential	1
4025013015	Henry & Michelle Kuykendall	9513 S 10Th Ave	City of Inglewood	Single Family Residential	1
4025013016	Robert & Brenda Strange Jr	9519 S 10Th Ave	City of Inglewood	Single Family Residential	1
4025013017	Gerald & Patricia Language	9525 S 10Th Ave	City of Inglewood	Single Family Residential	1
4025013018	Jestelle Barnett	9531 S 10Th Ave	City of Inglewood	Single Family Residential	1
4025013019	Lonnie Ware	9530 S 11Th Ave	City of Inglewood	Single Family Residential	1
4025013020	Paul II Dunbar	9524 S 11Th Ave	City of Inglewood	Single Family Residential	1
4025013021	Sudney & Laura Sebastian	9518 S 11Th Ave	City of Inglewood	Single Family Residential	1
4025013022	Loyd & Lois Webb	9512 S 11Th Ave	City of Inglewood	Single Family Residential	1
4025013023	Gregory Eric Ford	9506 S 11Th Ave	City of Inglewood	Single Family Residential	1
4025013024	Raymond Robinson	9500 S 11Th Ave	City of Inglewood	Single Family Residential	1
4025013025	Charles & Arissie Runnels	9430 S 11Th Ave	City of Inglewood	Single Family Residential	1
4025013026	Charles & Faye Sudduth	9424 S 11Th Ave	City of Inglewood	Single Family Residential	1
4025013027	Effie Louise Allen	9418 S 11Th Ave	City of Inglewood	Single Family Residential	1
4025013028	Edward & Lisa Moore Jr	9412 S 11Th Ave	City of Inglewood	Single Family Residential	1
4025013029	James & Everal Phillips	9406 S 11Th Ave	City of Inglewood	Single Family Residential	1
4025013030	Ruth & Oden Loraine Humphries	9400 S 11Th Ave	City of Inglewood	Single Family Residential	1
4025013031	Luther & Lucille Jackson	9330 S 11Th Ave	City of Inglewood	Single Family Residential	1
4025013032	Joetta Boone	9318 S 11Th Ave	City of Inglewood	Single Family Residential	1
4025013033	Mary Hart	9312 S 11Th Ave	City of Inglewood	Single Family Residential	1
4025013034	Verna Staten	9306 S 11Th Ave	City of Inglewood	Single Family Residential	1
4025013035	Vernida Gravett	9300 S 11Th Ave	City of Inglewood	Single Family Residential	1
4025014001	SIGMA LTD	9301 Crenshaw Blvd	City of Inglewood	Multi Family Residential	4
4025014002	SIGMA LTD	9309 Crenshaw Blvd	City of Inglewood	Multi Family Residential	4
4025014003	SIGMA LTD	9317 Crenshaw Blvd	City of Inglewood	Multi Family Residential	4

S-1. Supplemental Land Use Technical Report

Table E1

Alternative C 2015 94dBA SEL Noise Contour Listing of Newly Exposed Residential Uses Outside of the 1992 65 CNEL Noise Contour

APN	Owner	Address	Jurisdiction	Type	DU
4025014004	SIGMA LTD	9325 Crenshaw Blvd	City of Inglewood	Multi Family Residential	4
4025014005	SIGMA LTD	9333 Crenshaw Blvd	City of Inglewood	Multi Family Residential	4
4025014006	Arthur Selly	9341 Crenshaw Blvd	City of Inglewood	Multi Family Residential	4
4025014007	Trust Pietermaritzburg	9401 Crenshaw Blvd	City of Inglewood	Multi Family Residential	4
4025014008	Trust Pietermaritzburg	9409 Crenshaw Blvd	City of Inglewood	Multi Family Residential	4
4025014009	Trust Pietermaritzburg	9417 Crenshaw Blvd	City of Inglewood	Multi Family Residential	4
4025014010	Trust Pietermaritzburg	9425 Crenshaw Blvd	City of Inglewood	Multi Family Residential	4
4025014011	Trust Pietermaritzburg	9433 Crenshaw Blvd	City of Inglewood	Multi Family Residential	4
4025014012	Trust Pietermaritzburg	9441 Crenshaw Blvd	City of Inglewood	Multi Family Residential	4
4025014013	Glen Arakawa	9501 Crenshaw Blvd	City of Inglewood	Multi Family Residential	4
4025014014	Richard Welch	9509 Crenshaw Blvd	City of Inglewood	Multi Family Residential	4
4025014015	Richard Welch	9517 Crenshaw Blvd	City of Inglewood	Multi Family Residential	4
4025014016	Richard Welch	9525 Crenshaw Blvd	City of Inglewood	Multi Family Residential	4
4025014017	Richard Welch	9533 Crenshaw Blvd	City of Inglewood	Multi Family Residential	4
4025014018	Richard Welch	9541 Crenshaw Blvd	City of Inglewood	Multi Family Residential	4
4025014019	Thomas Donnell	9530 S 10Th Ave	City of Inglewood	Single Family Residential	1
4025014020	Bernard & Mary Sledge	9524 S 10Th Ave	City of Inglewood	Single Family Residential	1
4025014021	Johnnie & Josephine Warren	9518 S 10Th Ave	City of Inglewood	Single Family Residential	1
4025014022	H Dean & Lee Voegtlen	9512 S 10Th Ave	City of Inglewood	Single Family Residential	1
4025014023	Valentin & Bernadine Navas	9506 S 10Th Ave	City of Inglewood	Single Family Residential	1
4025014024	Richard Neal	9500 S 10Th Ave	City of Inglewood	Single Family Residential	1
4025014025	James Collins	9430 S 10Th Ave	City of Inglewood	Single Family Residential	1
4025014026	Rhonda Younger	9424 S 10Th Ave	City of Inglewood	Single Family Residential	1
4025014027	George Gums Jr	9418 S 10Th Ave	City of Inglewood	Single Family Residential	1
4025014028	Mary Mabrie	9412 S 10Th Ave	City of Inglewood	Single Family Residential	1
4025014029	Claudette Moore	9406 S 10Th Ave	City of Inglewood	Single Family Residential	1
4025014030	Robert & Naomi Bender	9400 S 10Th Ave	City of Inglewood	Single Family Residential	1
4025014031	Freida Smith	9330 S 10Th Ave	City of Inglewood	Single Family Residential	1
4025014032	James & Joyce Jennings	9324 S 10Th Ave	City of Inglewood	Single Family Residential	1
4025014033	L Windon & Juanita Tate	9318 S 10Th Ave	City of Inglewood	Single Family Residential	1
4025014034	Ronald & Janet Brown	9312 S 10Th Ave	City of Inglewood	Single Family Residential	1
4025014035	CHARBONNET JOSEPH CO	9306 S 10Th Ave	City of Inglewood	Single Family Residential	1
4025014036	Charles Burrell	9300 S 10Th Ave	City of Inglewood	Single Family Residential	1
4025015001	Glen Arakawa	9601 Crenshaw Blvd	City of Inglewood	Multi Family Residential	4
4025015002	Glen Arakawa	9609 Crenshaw Blvd	City of Inglewood	Multi Family Residential	4
4025015003	Glen Arakawa	9617 Crenshaw Blvd	City of Inglewood	Multi Family Residential	4
4025015004	Glen Arakawa	9625 Crenshaw Blvd	City of Inglewood	Multi Family Residential	4
4025015005	WILLOWBROOK CO	9633 Crenshaw Blvd	City of Inglewood	Multi Family Residential	4
4025015006	Jack & Rachel Felthouse	9701 Crenshaw Blvd	City of Inglewood	Multi Family Residential	4
4025015007	Melvyn Bell	9709 Crenshaw Blvd	City of Inglewood	Multi Family Residential	4
4025015008	Phalance Burkhalter	9717 Crenshaw Blvd	City of Inglewood	Multi Family Residential	4
4025015021	B Nolyntia Brangman	9712 S 10Th Ave	City of Inglewood	Single Family Residential	1
4025015022	David & Loretta Van Putten	9706 S 10Th Ave	City of Inglewood	Single Family Residential	1
4025015023	George & Allura Wright	9700 S 10Th Ave	City of Inglewood	Single Family Residential	1

Table E1

**Alternative C 2015 94dBA SEL Noise Contour Listing of Newly Exposed
Residential Uses Outside of the 1992 65 CNEL Noise Contour**

APN	Owner	Address	Jurisdiction	Type	DU
4025015024	Carole Hernandez	9624 S 10Th Ave	City of Inglewood	Single Family Residential	1
4025015025	David & Barbara Hill Jr	9618 S 10Th Ave	City of Inglewood	Single Family Residential	1
4025015026	Willie West Jr	9612 S 10Th Ave	City of Inglewood	Single Family Residential	1
4025015027	Robert & Mary Harrison	9606 S 10Th Ave	City of Inglewood	Single Family Residential	1
4025015028	Elizabeth Deaver	9600 S 10Th Ave	City of Inglewood	Single Family Residential	1
4025016001	Bennie & Patty Baucham	9601 S 10Th Ave	City of Inglewood	Single Family Residential	1
4025016002	William & Beverly Lawrence	9607 S 10Th Ave	City of Inglewood	Single Family Residential	1
4025016003	Milford & Lois Owens	9613 S 10Th Ave	City of Inglewood	Single Family Residential	1
4025016004	James & Annie Wesley	9619 S 10Th Ave	City of Inglewood	Single Family Residential	1
4025016005	Larry Gray	9625 S 10Th Ave	City of Inglewood	Single Family Residential	1
4025016006	Sherri Brown	9701 S 10Th Ave	City of Inglewood	Single Family Residential	1
4025016007	Jonathan & Margaret Cypress	9707 S 10Th Ave	City of Inglewood	Single Family Residential	1
4025016008	Fred & Johnnie Hanson Jr	9713 S 10Th Ave	City of Inglewood	Single Family Residential	1
4025016021	Carl & Sebrina Jeter	9712 S 11Th Ave	City of Inglewood	Single Family Residential	1
4025016022	Robert Lane	9706 S 11Th Ave	City of Inglewood	Single Family Residential	1
4025016023	Hollis & Diane Hubbard	9700 S 11Th Ave	City of Inglewood	Single Family Residential	1
4025016024	Warren & Barbara Henderson	9624 S 11Th Ave	City of Inglewood	Single Family Residential	1
4025016025	Nathaniel & Carrie Martin	9618 S 11Th Ave	City of Inglewood	Single Family Residential	1
4025016026	Edward Cross	9612 S 11Th Ave	City of Inglewood	Single Family Residential	1
4025016027	Marvin & Minnie Smith	9606 S 11Th Ave	City of Inglewood	Single Family Residential	1
4025016028	Jamie Simpson	9600 S 11Th Ave	City of Inglewood	Single Family Residential	1
4026012011	Hubert & Barbara Jefferson	8920 S 5Th Ave	City of Inglewood	Single Family Residential	1
4026013009	Earnestine Jones	8914 S 6Th Ave	City of Inglewood	Single Family Residential	1
4026013010	Henry & Celeste Brame Jr	8916 S 6Th Ave	City of Inglewood	Single Family Residential	1
4026013011	George Person Jr	8922 S 6Th Ave	City of Inglewood	Single Family Residential	1
4026013012	James Davis	8923 S 5Th Ave	City of Inglewood	Single Family Residential	1
4026013013	Victor Don & Angela Joyce Jackson	8917 S 5Th Ave	City of Inglewood	Single Family Residential	1
4026014007	Gregory & Alicia Hays	8904 S 7Th Ave	City of Inglewood	Single Family Residential	1
4026014008	Herbert & Patricia Glasgow	8910 S 7Th Ave	City of Inglewood	Single Family Residential	1
4026014009	Margaret Hicks	8914 S 7Th Ave	City of Inglewood	Single Family Residential	1
4026014010	Theresa Littleton	8918 S 7Th Ave	City of Inglewood	Single Family Residential	1
4026014011	Nelson & Gloria Jones	8922 S 7Th Ave	City of Inglewood	Single Family Residential	1
4026014012	Patsy Gay	8923 S 6Th Ave	City of Inglewood	Single Family Residential	1
4026014013	Dan & Lillie Manigault	8919 S 6Th Ave	City of Inglewood	Single Family Residential	1
4026014014	Clara Harris	8915 S 6Th Ave	City of Inglewood	Single Family Residential	1
4026014015	Beverly Washington	8911 S 6Th Ave	City of Inglewood	Single Family Residential	1
4026015009	Patricia Patrick	8914 S 8Th Ave	City of Inglewood	Single Family Residential	1
4026015010	Leon Scott Jr	8918 S 8Th Ave	City of Inglewood	Single Family Residential	1
4026015011	Dorothy Booker	8922 S 8Th Ave	City of Inglewood	Single Family Residential	1
4026015012	Charles Perez	8923 S 7Th Ave	City of Inglewood	Single Family Residential	1
4026015013	Henry & Naahath Williams	8917 S 7Th Ave	City of Inglewood	Single Family Residential	1
4026015014	Linda White	8915 S 7Th Ave	City of Inglewood	Single Family Residential	1
4026015015	Judith Anderson-Hernandez	8909 S 7Th Ave	City of Inglewood	Single Family Residential	1
4026016008	Laurence Prescod	8916 Crenshaw Blvd	City of Inglewood	Multi Family Residential	6

S-1. Supplemental Land Use Technical Report

Table E1

Alternative C 2015 94dBA SEL Noise Contour Listing of Newly Exposed Residential Uses Outside of the 1992 65 CNEL Noise Contour

APN	Owner	Address	Jurisdiction	Type	DU
4026016009	Thomas & Faye Stewart	3011 W 90Th St	City of Inglewood	Multi Family Residential	4
4026016010	Billy & Mary Curl	8923 S 8Th Ave	City of Inglewood	Single Family Residential	1
4026016011	Maurice Geyen	8917 S 8Th Ave	City of Inglewood	Single Family Residential	1
4026016012	Barbara Lee	8915 S 8Th Ave	City of Inglewood	Single Family Residential	1
4026017002	Idella Bishop	9006 Crenshaw Blvd	City of Inglewood	Multi Family Residential	2
4026017003	Cassandra Gaston	9010 Crenshaw Blvd	City of Inglewood	Multi Family Residential	2
4026017004	Merlyn Montgomery	9014 Crenshaw Blvd	City of Inglewood	Multi Family Residential	2
4026017007	Dave & Ester Washington	9100 Crenshaw Blvd	City of Inglewood	Multi Family Residential	2
4026017008	Mearl Jordan	9106 Crenshaw Blvd	City of Inglewood	Multi Family Residential	2
4026017009	Shirley Ann Jones	9110 Crenshaw Blvd	City of Inglewood	Multi Family Residential	2
4026017010	Shirley Ann Jones	9116 Crenshaw Blvd	City of Inglewood	Multi Family Residential	2
4026017011	Joe & Olivia Boston	9117 S 8Th Ave	City of Inglewood	Single Family Residential	1
4026017012	D Antignac John & Lavon	9111 S 8Th Ave	City of Inglewood	Single Family Residential	1
4026017013	Gilbert & Gordonnel Kennedy	9107 S 8Th Ave	City of Inglewood	Single Family Residential	1
4026017014	Mason & Odessa Banks	9101 S 8Th Ave	City of Inglewood	Single Family Residential	1
4026017015	Patricia Williams	9027 S 8Th Ave	City of Inglewood	Single Family Residential	1
4026017016	Kamal & Margaret Shoukry	9021 S 8Th Ave	City of Inglewood	Single Family Residential	1
4026017017	Glenn & Suetonius Carrera	9017 S 8Th Ave	City of Inglewood	Single Family Residential	1
4026017018	Diane Delaneytalton	9011 S 8Th Ave	City of Inglewood	Single Family Residential	1
4026017019	Deborah & Bernice Shannon	9007 S 8Th Ave	City of Inglewood	Single Family Residential	1
4026017020	Grace Johnson	9001 S 8Th Ave	City of Inglewood	Single Family Residential	1
4026017022	Carolyn Ingram	9020 Crenshaw Blvd	City of Inglewood	Multi Family Residential	2
4026017023	Edna Williams	9026 Crenshaw Blvd	City of Inglewood	Multi Family Residential	2
4026017024	Colletta Gray	9000 Crenshaw Blvd	City of Inglewood	Single Family Residential	1
4026017026	Jorge & Edith Escobar	3010 W 90Th St	City of Inglewood	Single Family Residential	1
4026018001	Richard Page	9120 Crenshaw Blvd	City of Inglewood	Multi Family Residential	2
4026018002	Palmerino & Antonetta Coia	9126 Crenshaw Blvd	City of Inglewood	Multi Family Residential	2
4026018003	Armonia Washington	9132 Crenshaw Blvd	City of Inglewood	Multi Family Residential	2
4026018004	Elnor Johnson	9200 Crenshaw Blvd	City of Inglewood	Multi Family Residential	2
4026018007	Clarence Tartt	9212 Crenshaw Blvd	City of Inglewood	Single Family Residential	1
4026018008	Rufus & Rhonda Marshall	9216 Crenshaw Blvd	City of Inglewood	Multi Family Residential	2
4026018009	Maceo & Juanita Sheffield Jr	9222 Crenshaw Blvd	City of Inglewood	Multi Family Residential	2
4026018010	Roberteen Wilson	9226 Crenshaw Blvd	City of Inglewood	Multi Family Residential	2
4026018011	Hural Flemons	3041 W Arbor Vitae St	City of Inglewood	Multi Family Residential	2
4026018012	Joe & Vera Garcia	9231 S 8Th Ave	City of Inglewood	Single Family Residential	1
4026018013	Alfred & Mary Goffney	9227 S 8Th Ave	City of Inglewood	Single Family Residential	1
4026018014	Lincoln & Olivia Bevans	9223 S 8Th Ave	City of Inglewood	Single Family Residential	1
4026018015	Roy & Ruby Roberts II	9217 S 8Th Ave	City of Inglewood	Single Family Residential	1
4026018016	Ruby Clark	9211 S 8Th Ave	City of Inglewood	Single Family Residential	1
4026018017	Doris Barber	9207 S 8Th Ave	City of Inglewood	Single Family Residential	1
4026018018	John & Lennie Busby	9201 S 8Th Ave	City of Inglewood	Single Family Residential	1
4026018019	Dorothy Herd	9133 S 8Th Ave	City of Inglewood	Single Family Residential	1
4026018020	PHH MTG SERVS	9127 S 8Th Ave	City of Inglewood	Single Family Residential	1
4026018021	Henry & Lizzie Barnes Jr	9121 S 8Th Ave	City of Inglewood	Single Family Residential	1

Table E1

**Alternative C 2015 94dBA SEL Noise Contour Listing of Newly Exposed
Residential Uses Outside of the 1992 65 CNEL Noise Contour**

APN	Owner	Address	Jurisdiction	Type	DU
4026018022	Layplouth & Barbara Smith	9208 Crenshaw Blvd	City of Inglewood	Multi Family Residential	2
4026019001	Jonathan & Sylvia Middleton	9120 S 8Th Ave	City of Inglewood	Single Family Residential	1
4026019002	Mary Ridgeway	9126 S 8Th Ave	City of Inglewood	Single Family Residential	1
4026019003	Willie Hendrix	9132 S 8Th Ave	City of Inglewood	Single Family Residential	1
4026019004	Mitchell & Linette Shaver	9202 S 8Th Ave	City of Inglewood	Single Family Residential	1
4026019005	Danny Mayes	9206 S 8Th Ave	City of Inglewood	Single Family Residential	1
4026019006	Wilhelmina Gladney	9212 S 8Th Ave	City of Inglewood	Single Family Residential	1
4026019007	Marvin Brent	9216 S 8Th Ave	City of Inglewood	Single Family Residential	1
4026019008	Gregory Warner	9222 S 8Th Ave	City of Inglewood	Single Family Residential	1
4026019009	Ernest & Iris Dash	9226 S 8Th Ave	City of Inglewood	Single Family Residential	1
4026019010	Kye Moore	9232 S 8Th Ave	City of Inglewood	Single Family Residential	1
4026019011	Richard & Ola Huntley	9231 S 7Th Ave	City of Inglewood	Single Family Residential	1
4026019012	Rachel & Raymond Lucas	9227 S 7Th Ave	City of Inglewood	Single Family Residential	1
4026019013	Judith Criner	9223 S 7Th Ave	City of Inglewood	Single Family Residential	1
4026019014	Charles & Jeanette Jefferson	9217 S 7Th Ave	City of Inglewood	Single Family Residential	1
4026019015	John & Leontine Reamer	9211 S 7Th Ave	City of Inglewood	Single Family Residential	1
4026019016	Elizabeth Holmes	9207 S 7Th Ave	City of Inglewood	Single Family Residential	1
4026019017	Cynthia Williams	9201 S 7Th Ave	City of Inglewood	Single Family Residential	1
4026019018	Sylvia Williams	9133 S 7Th Ave	City of Inglewood	Single Family Residential	1
4026019019	Barbara Lyons	9127 S 7Th Ave	City of Inglewood	Single Family Residential	1
4026019020	Charles & Joel Castille	9121 S 7Th Ave	City of Inglewood	Single Family Residential	1
4026020001	Lynn Nelson	9000 S 8Th Ave	City of Inglewood	Single Family Residential	1
4026020002	James Perry	9008 S 8Th Ave	City of Inglewood	Single Family Residential	1
4026020003	Hillary & Angela Davillier	9012 S 8Th Ave	City of Inglewood	Single Family Residential	1
4026020004	Wilbur & Johnnie Ellis	9014 S 8Th Ave	City of Inglewood	Single Family Residential	1
4026020005	Frank Anderson	9020 S 8Th Ave	City of Inglewood	Single Family Residential	1
4026020006	William & Bernice Page	9026 S 8Th Ave	City of Inglewood	Single Family Residential	1
4026020008	Antonio & Jacqueline James	9106 S 8Th Ave	City of Inglewood	Single Family Residential	1
4026020009	Rodney & Abbie Patterson	9110 S 8Th Ave	City of Inglewood	Single Family Residential	1
4026020010	Leverne & Norwedie Rodgers	9116 S 8Th Ave	City of Inglewood	Single Family Residential	1
4026020011	Homer & Lois Franklin	9117 S 7Th Ave	City of Inglewood	Single Family Residential	1
4026020012	Carlyle & Aurethia Downs	9111 S 7Th Ave	City of Inglewood	Single Family Residential	1
4026020013	Dowald Wta Frank	9107 S 7Th Ave	City of Inglewood	Single Family Residential	1
4026020014	Lagatha & Dudley Bertha Travers	9101 S 7Th Ave	City of Inglewood	Single Family Residential	1
4026020015	George & Gracie Johnson	9025 S 7Th Ave	City of Inglewood	Single Family Residential	1
4026020016	Harry Stovall Jr	9021 S 7Th Ave	City of Inglewood	Single Family Residential	1
4026020017	Carrie Simmons	9017 S 7Th Ave	City of Inglewood	Single Family Residential	1
4026020018	Wanda Souder	9011 S 7Th Ave	City of Inglewood	Single Family Residential	1
4026020019	Lawrence & Gloria Aubry	9007 S 7Th Ave	City of Inglewood	Single Family Residential	1
4026020020	Shannon & Wendy Saffo	9001 S 7Th Ave	City of Inglewood	Single Family Residential	1
4026021001	Wilbert & Diane Tillman III	9000 S 7Th Ave	City of Inglewood	Single Family Residential	1
4026021002	Gary Cook	9006 S 7Th Ave	City of Inglewood	Single Family Residential	1
4026021003	Damita Jo & Bernice Freeman	9012 S 7Th Ave	City of Inglewood	Single Family Residential	1
4026021004	Marsha & George Turner	9014 S 7Th Ave	City of Inglewood	Single Family Residential	1

S-1. Supplemental Land Use Technical Report

Table E1

Alternative C 2015 94dBA SEL Noise Contour Listing of Newly Exposed Residential Uses Outside of the 1992 65 CNEL Noise Contour

APN	Owner	Address	Jurisdiction	Type	DU
4026021005	Ronald Dunigan	9020 S 7Th Ave	City of Inglewood	Single Family Residential	1
4026021006	Verrie Pettway	9024 S 7Th Ave	City of Inglewood	Single Family Residential	1
4026021007	Obie Goff	9100 S 7Th Ave	City of Inglewood	Single Family Residential	1
4026021008	Venita Campbell	9106 S 7Th Ave	City of Inglewood	Single Family Residential	1
4026021009	Elnor Johnson	9112 S 7Th Ave	City of Inglewood	Single Family Residential	1
4026021010	HARRIS HENRY CO	9116 S 7Th Ave	City of Inglewood	Single Family Residential	1
4026021011	Thelma Allen	9117 S 6Th Ave	City of Inglewood	Single Family Residential	1
4026021012	Michael & Patricia Douglas	9111 S 6Th Ave	City of Inglewood	Single Family Residential	1
4026021013	Jacqueline Dunlap	9107 S 6Th Ave	City of Inglewood	Single Family Residential	1
4026021014	Baron & Dera Tennelle Sr	9103 S 6Th Ave	City of Inglewood	Single Family Residential	1
4026021015	Duke & Brenda Shaw	9025 S 6Th Ave	City of Inglewood	Single Family Residential	1
4026021016	Linda Jones	9021 S 6Th Ave	City of Inglewood	Single Family Residential	1
4026021017	Harold Maree	9017 S 6Th Ave	City of Inglewood	Single Family Residential	1
4026021018	Agnes Cassell	9011 S 6Th Ave	City of Inglewood	Single Family Residential	1
4026021019	Eric Adger	9007 S 6Th Ave	City of Inglewood	Single Family Residential	1
4026021020	Ricky Jones	9001 S 6Th Ave	City of Inglewood	Single Family Residential	1
4026022001	Jean & Margaret Wolski	9120 S 7Th Ave	City of Inglewood	Single Family Residential	1
4026022002	Alvin & Demetrice Isaac	9126 S 7Th Ave	City of Inglewood	Single Family Residential	1
4026022003	Bruce Claiborne	9132 S 7Th Ave	City of Inglewood	Single Family Residential	1
4026022004	Vanessa Ganter	9202 S 7Th Ave	City of Inglewood	Single Family Residential	1
4026022005	Henry & Myrtle Elaine Cook	9206 S 7Th Ave	City of Inglewood	Single Family Residential	1
4026022006	Ademuniwa & Songolaye Akinloye	9212 S 7Th Ave	City of Inglewood	Single Family Residential	1
4026022007	Hedy Flye	9216 S 7Th Ave	City of Inglewood	Single Family Residential	1
4026022008	Gus & Jessie Simpson	9222 S 7Th Ave	City of Inglewood	Single Family Residential	1
4026022009	Kenneth Gray	9226 S 7Th Ave	City of Inglewood	Single Family Residential	1
4026022010	Jacqueline McLaine	9232 S 7Th Ave	City of Inglewood	Single Family Residential	1
4026022011	Hampton & Carolene Deslonde	9231 S 6Th Ave	City of Inglewood	Single Family Residential	1
4026022012	Samuel & Marcia Covington	9227 S 6Th Ave	City of Inglewood	Single Family Residential	1
4026022013	David & Ollie Lee	9223 S 6Th Ave	City of Inglewood	Single Family Residential	1
4026022014	Oral & Leslie Elder	9217 S 6Th Ave	City of Inglewood	Single Family Residential	1
4026022015	Robert & Elena Szager	9213 S 6Th Ave	City of Inglewood	Single Family Residential	1
4026022016	Eva Black	9209 S 6Th Ave	City of Inglewood	Single Family Residential	1
4026022017	Leon & Johnnie Hickmon	9205 S 6Th Ave	City of Inglewood	Single Family Residential	1
4026022018	Monique Bray	9201 S 6Th Ave	City of Inglewood	Single Family Residential	1
4026022019	Rita Johnson	9133 S 6Th Ave	City of Inglewood	Single Family Residential	1
4026022020	Lloyd & Francis Peters	9127 S 6Th Ave	City of Inglewood	Single Family Residential	1
4026022021	Joe & Ora Owens	9121 S 6Th Ave	City of Inglewood	Single Family Residential	1
4026023001	Donnie & Lula Body	9120 S 6Th Ave	City of Inglewood	Single Family Residential	1
4026023002	Arthur & Ellen Leday	9126 S 6Th Ave	City of Inglewood	Single Family Residential	1
4026023003	Clarissa White	9132 S 6Th Ave	City of Inglewood	Single Family Residential	1
4026023004	Melvin & Audrey Robinson	9200 S 6Th Ave	City of Inglewood	Single Family Residential	1
4026023005	Clinton & Gallegos Maria Sylvestre	9204 S 6Th Ave	City of Inglewood	Single Family Residential	1
4026023006	Samuel & Gayle Gaskin Brown	9212 S 6Th Ave	City of Inglewood	Single Family Residential	1
4026023007	Herbert & Mary Smith	9216 S 6Th Ave	City of Inglewood	Single Family Residential	1

Table E1

**Alternative C 2015 94dBA SEL Noise Contour Listing of Newly Exposed
Residential Uses Outside of the 1992 65 CNEL Noise Contour**

APN	Owner	Address	Jurisdiction	Type	DU
4026023008	Joseph Cole	9222 S 6Th Ave	City of Inglewood	Single Family Residential	1
4026023009	Cecil & Mary Domingue	9226 S 6Th Ave	City of Inglewood	Single Family Residential	1
4026023010	Christopher & Dana Calvin Sr	9232 S 6Th Ave	City of Inglewood	Single Family Residential	1
4026023011	Walter & Ella Washington	9231 S 5Th Ave	City of Inglewood	Single Family Residential	1
4026023012	Algarine Stewart	9227 S 5Th Ave	City of Inglewood	Single Family Residential	1
4026023013	Brian McKinney	9223 S 5Th Ave	City of Inglewood	Single Family Residential	1
4026023014	Don & Daphne Martin	9217 S 5Th Ave	City of Inglewood	Single Family Residential	1
4026023015	Elcedo Bradley	9211 S 5Th Ave	City of Inglewood	Single Family Residential	1
4026023016	Carolyn Washington	9207 S 5Th Ave	City of Inglewood	Single Family Residential	1
4026023017	Alice Lyons	9201 S 5Th Ave	City of Inglewood	Single Family Residential	1
4026023018	Lula Farley	9133 S 5Th Ave	City of Inglewood	Single Family Residential	1
4026023019	Ruthell Cook	9127 S 5Th Ave	City of Inglewood	Single Family Residential	1
4026023020	Fred & Theresa Wright Jr	9123 S 5Th Ave	City of Inglewood	Single Family Residential	1
4026024001	Lucille Neville	9000 S 6Th Ave	City of Inglewood	Single Family Residential	1
4026024002	Anthony & Wanda Ellis	9006 S 6Th Ave	City of Inglewood	Single Family Residential	1
4026024003	Charles & Sheryl Taylor	9012 S 6Th Ave	City of Inglewood	Single Family Residential	1
4026024004	Betty Edwards	9018 S 6Th Ave	City of Inglewood	Single Family Residential	1
4026024005	Ira Alexander	9020 S 6Th Ave	City of Inglewood	Single Family Residential	1
4026024006	Samuel & Barbara Lee III	9026 S 6Th Ave	City of Inglewood	Single Family Residential	1
4026024007	Michael & Diane Harris	9100 S 6Th Ave	City of Inglewood	Single Family Residential	1
4026024008	Thomasenia Murray-Ford	9106 S 6Th Ave	City of Inglewood	Single Family Residential	1
4026024009	Fanita James	9112 S 6Th Ave	City of Inglewood	Single Family Residential	1
4026024010	Joseph & Barbara Franzone	9116 S 6Th Ave	City of Inglewood	Single Family Residential	1
4026024011	William & Darlene Young	9117 S 5Th Ave	City of Inglewood	Single Family Residential	1
4026024012	John & Patricia Hooks	9111 S 5Th Ave	City of Inglewood	Single Family Residential	1
4026024013	Joseph Kimble	9107 S 5Th Ave	City of Inglewood	Single Family Residential	1
4026024014	Mary Piert	9101 S 5Th Ave	City of Inglewood	Single Family Residential	1
4026024015	Jerry & Audrey Hawkins	9025 S 5Th Ave	City of Inglewood	Single Family Residential	1
4026024016	Carol Roberts	9021 S 5Th Ave	City of Inglewood	Single Family Residential	1
4026024017	Edna Stevens	9017 S 5Th Ave	City of Inglewood	Single Family Residential	1
4026024018	Samuel Flory	9011 S 5Th Ave	City of Inglewood	Single Family Residential	1
4026024019	Ronald Hammond	9007 S 5Th Ave	City of Inglewood	Single Family Residential	1
4026024020	Cleophus & Selestine DeShazer Jr	9001 S 5Th Ave	City of Inglewood	Single Family Residential	1
4026025001	Janet Bobbitt	9000 S 5Th Ave	City of Inglewood	Single Family Residential	1
4026025002	Joyce Mayfield	9006 S 5Th Ave	City of Inglewood	Single Family Residential	1
4026025003	Michael Pinkett	9012 S 5Th Ave	City of Inglewood	Single Family Residential	1
4026025004	Rosa Rivera	9014 S 5Th Ave	City of Inglewood	Single Family Residential	1
4026025005	Ruth Jordan	9020 S 5Th Ave	City of Inglewood	Single Family Residential	1
4026025006	Sheila Chiles	9024 S 5Th Ave	City of Inglewood	Single Family Residential	1
4026025007	Eddie & Norma Suber Jr	9100 S 5Th Ave	City of Inglewood	Single Family Residential	1
4026025008	Maron & Erma Steger	9106 S 5Th Ave	City of Inglewood	Single Family Residential	1
4026025009	Zina Jones	9112 S 5Th Ave	City of Inglewood	Single Family Residential	1
4026025010	Samuel Spann	9116 S 5Th Ave	City of Inglewood	Single Family Residential	1
4026025011	Anthony & Victoria Anaebere	9117 S 4Th Ave	City of Inglewood	Single Family Residential	1

S-1. Supplemental Land Use Technical Report

Table E1

Alternative C 2015 94dBA SEL Noise Contour Listing of Newly Exposed Residential Uses Outside of the 1992 65 CNEL Noise Contour

APN	Owner	Address	Jurisdiction	Type	DU
4026025012	David & Ingrid Verdun	9113 S 4Th Ave	City of Inglewood	Single Family Residential	1
4026025013	Andre & Felicia Roque	9107 S 4Th Ave	City of Inglewood	Single Family Residential	1
4026025014	Hayward & Lovie Garner	9101 S 4Th Ave	City of Inglewood	Single Family Residential	1
4026025015	James & Betty Smythe	9025 S 4Th Ave	City of Inglewood	Single Family Residential	1
4026025016	Maceo & Willie Taylor Jr	9021 S 4Th Ave	City of Inglewood	Single Family Residential	1
4026025017	Walter & Dorothy Williams Jr	9017 S 4Th Ave	City of Inglewood	Single Family Residential	1
4026025018	Mark Coleman	9011 S 4Th Ave	City of Inglewood	Single Family Residential	1
4026025019	Eddie & Zondra Miller	9007 S 4Th Ave	City of Inglewood	Single Family Residential	1
4026025020	Everett Bell	9001 S 4Th Ave	City of Inglewood	Single Family Residential	1
4026026001	Fredrick & Lurlean Towns	9122 S 5Th Ave	City of Inglewood	Single Family Residential	1
4026026002	Willie & Alma Story	9126 S 5Th Ave	City of Inglewood	Single Family Residential	1
4026026003	Lawrence & Kimberly Merriweather	9132 S 5Th Ave	City of Inglewood	Single Family Residential	1
4026026004	Vera Bryan	9202 S 5Th Ave	City of Inglewood	Single Family Residential	1
4026026005	Herbert & Ollie Santifer	9206 S 5Th Ave	City of Inglewood	Single Family Residential	1
4026026006	Karel & Idella Robinson	9212 S 5Th Ave	City of Inglewood	Single Family Residential	1
4026026007	Wilton & Dorothy Clarke	9218 S 5Th Ave	City of Inglewood	Single Family Residential	1
4026026008	John Carter	9222 S 5Th Ave	City of Inglewood	Single Family Residential	1
4026026009	Lamel Young	9226 S 5Th Ave	City of Inglewood	Single Family Residential	1
4026026010	Doris Morton	9232 S 5Th Ave	City of Inglewood	Single Family Residential	1
4026026011	Annie Searcy	9233 S 4Th Ave	City of Inglewood	Single Family Residential	1
4026026012	Zachary & Cynthia Goff	9227 S 4Th Ave	City of Inglewood	Single Family Residential	1
4026026013	Thomas & Sondra Ward	9223 S 4Th Ave	City of Inglewood	Single Family Residential	1
4026026014	William & Kadie Anderson	9217 S 4Th Ave	City of Inglewood	Single Family Residential	1
4026026015	Lanette Aronin	9211 S 4Th Ave	City of Inglewood	Single Family Residential	1
4026026016	Charlie & Gwendolyn Bedell III	9207 S 4Th Ave	City of Inglewood	Single Family Residential	1
4026026017	Anne Gaines	9201 S 4Th Ave	City of Inglewood	Single Family Residential	0
4026026018	Donald & Andrea Dias	9133 S 4Th Ave	City of Inglewood	Single Family Residential	1
4026026019	Darrell & Lola Herron	9125 S 4Th Ave	City of Inglewood	Single Family Residential	1
4026026020	Ruben & Andrea Little	9121 S 4Th Ave	City of Inglewood	Single Family Residential	1
4026027001	Willie & Henderson Wickliffe	9122 S 4Th Ave	City of Inglewood	Single Family Residential	1
4026027002	Nathaniel & Beatrice Brown	9126 S 4Th Ave	City of Inglewood	Single Family Residential	1
4026027003	Derek & Monica Holt	9132 S 4Th Ave	City of Inglewood	Single Family Residential	1
4026027004	Eugene & Andrea Goring	9200 S 4Th Ave	City of Inglewood	Single Family Residential	1
4026027005	William & Alice Blackmon	9206 S 4Th Ave	City of Inglewood	Single Family Residential	1
4026027006	Norma Roberts	9212 S 4Th Ave	City of Inglewood	Single Family Residential	1
4026027007	Jesse Al-Uqdah	9216 S 4Th Ave	City of Inglewood	Single Family Residential	1
4026027008	Larry & Beverly Pye	9222 S 4Th Ave	City of Inglewood	Single Family Residential	1
4026027009	Samuel & Marion Cotton	9226 S 4Th Ave	City of Inglewood	Single Family Residential	1
4026027010	Victory Kinnard	9232 S 4Th Ave	City of Inglewood	Single Family Residential	1
4026027011	John & Virginia Marks	9233 S 3Rd Ave	City of Inglewood	Single Family Residential	1
4026027012	Pauline Metkovich	9227 S 3Rd Ave	City of Inglewood	Single Family Residential	1
4026027013	Junious & Edna Bassett	9223 S 3Rd Ave	City of Inglewood	Single Family Residential	1
4026027014	Rodney Felton	9217 S 3Rd Ave	City of Inglewood	Single Family Residential	1
4026027015	Isaac & Augusta Mundine	9211 S 3Rd Ave	City of Inglewood	Single Family Residential	1

Table E1

**Alternative C 2015 94dBA SEL Noise Contour Listing of Newly Exposed
Residential Uses Outside of the 1992 65 CNEL Noise Contour**

APN	Owner	Address	Jurisdiction	Type	DU
4026027016	John & Clara Warr	9207 S 3Rd Ave	City of Inglewood	Single Family Residential	1
4026027017	Pamela Davis	9201 S 3Rd Ave	City of Inglewood	Single Family Residential	1
4026027018	Ernest & Lillie Compton Brown	9133 S 3Rd Ave	City of Inglewood	Single Family Residential	1
4026027019	Doris Dvorak	9127 S 3Rd Ave	City of Inglewood	Single Family Residential	1
4026027020	Jesse & Bennie Lamar	9123 S 3Rd Ave	City of Inglewood	Single Family Residential	1
4026028001	James Lucas	9000 S 4Th Ave	City of Inglewood	Single Family Residential	1
4026028002	Marlene Smith	9006 S 4Th Ave	City of Inglewood	Single Family Residential	1
4026028003	John Strickland	9010 S 4Th Ave	City of Inglewood	Single Family Residential	1
4026028004	Pete & Ella Weston	9014 S 4Th Ave	City of Inglewood	Single Family Residential	1
4026028005	Cynthia Incontro	9020 S 4Th Ave	City of Inglewood	Single Family Residential	1
4026028006	Jose & Margarita Jimenez	9024 S 4Th Ave	City of Inglewood	Single Family Residential	1
4026028007	Lovaince & Andree Frisco	9100 S 4Th Ave	City of Inglewood	Single Family Residential	1
4026028008	Belinda Keith	9106 S 4Th Ave	City of Inglewood	Single Family Residential	1
4026028009	Ignacio & Victoria Ochoa	9112 S 4Th Ave	City of Inglewood	Single Family Residential	1
4026028010	Robin Williams	9116 S 4Th Ave	City of Inglewood	Single Family Residential	1
4026028011	James & Helen Williams	9117 S 3Rd Ave	City of Inglewood	Single Family Residential	1
4026028012	Roena Robinson	9111 S 3Rd Ave	City of Inglewood	Single Family Residential	1
4026028013	Anita Brown	9107 S 3Rd Ave	City of Inglewood	Single Family Residential	1
4026028014	Fred & Patricia Black Jr	9031 S 3Rd Ave	City of Inglewood	Single Family Residential	1
4026028015	Vernon & Cheryl Henry	9027 S 3Rd Ave	City of Inglewood	Single Family Residential	1
4026028016	Steven Holloway	9021 S 3Rd Ave	City of Inglewood	Single Family Residential	1
4026028017	Reginald & Victoria Caruthers	9017 S 3Rd Ave	City of Inglewood	Single Family Residential	1
4026028018	Edwin & Pauline Stahl	9011 S 3Rd Ave	City of Inglewood	Single Family Residential	1
4026028019	Roosevelt Hicks	9007 S 3Rd Ave	City of Inglewood	Single Family Residential	1
4026029004	Tracy Long	9016 S 3Rd Ave	City of Inglewood	Single Family Residential	1
4026029005	Rose & Brenda Hilliard	9020 S 3Rd Ave	City of Inglewood	Single Family Residential	1
4026029006	Mildred Teresa Hill	9024 S 3Rd Ave	City of Inglewood	Single Family Residential	1
4026029007	James Gamble	9100 S 3Rd Ave	City of Inglewood	Single Family Residential	1
4026029008	Effie Bryant	9106 S 3Rd Ave	City of Inglewood	Single Family Residential	1
4026029009	Dorothy Robinson	9112 S 3Rd Ave	City of Inglewood	Single Family Residential	1
4026029010	Donna Dennis-Grimes	9116 S 3Rd Ave	City of Inglewood	Single Family Residential	1
4026029011	Fred & Pearlina Mosley	9117 S 2Nd Ave	City of Inglewood	Single Family Residential	1
4026029012	Ezra Fuller Jr	9111 S 2Nd Ave	City of Inglewood	Single Family Residential	1
4026029013	Marion Butler	9107 S 2Nd Ave	City of Inglewood	Single Family Residential	1
4026029014	Robert Charles	9101 S 2Nd Ave	City of Inglewood	Single Family Residential	1
4026029015	Hosea & Eva Enox	9025 S 2Nd Ave	City of Inglewood	Single Family Residential	1
4026030001	Jewell Henry	9120 S 3Rd Ave	City of Inglewood	Single Family Residential	1
4026030002	Elvis & Angela Chatman	9126 S 3Rd Ave	City of Inglewood	Single Family Residential	1
4026030003	Mable Glover	9132 S 3Rd Ave	City of Inglewood	Single Family Residential	1
4026030006	Roger & Azeb Sabido	9206 S 3Rd Ave	City of Inglewood	Single Family Residential	1
4026030007	Dorothy Barrow	9212 S 3Rd Ave	City of Inglewood	Single Family Residential	1
4026030008	Eliosa Davis-Ludlow	9218 S 3Rd Ave	City of Inglewood	Single Family Residential	1
4026030009	Florine Quarles	9222 S 3Rd Ave	City of Inglewood	Single Family Residential	1
4026030010	Earlyne Westbrook	9228 S 3Rd Ave	City of Inglewood	Single Family Residential	1

S-1. Supplemental Land Use Technical Report

Table E1

Alternative C 2015 94dBA SEL Noise Contour Listing of Newly Exposed Residential Uses Outside of the 1992 65 CNEL Noise Contour

APN	Owner	Address	Jurisdiction	Type	DU
4026030011	Anna Turner	9232 S 3Rd Ave	City of Inglewood	Single Family Residential	1
4026030012	Willard & Ilse Black Jr	9233 S 2Nd Ave	City of Inglewood	Single Family Residential	1
4026030013	Freedra Carter	9227 S 2Nd Ave	City of Inglewood	Single Family Residential	1
4026030014	Charles & Sherrilyne Headley	9221 S 2Nd Ave	City of Inglewood	Single Family Residential	1
4026030015	Jessie Lemmons	9215 S 2Nd Ave	City of Inglewood	Single Family Residential	1
4026030016	Bobby & Joyce Gresham	9211 S 2Nd Ave	City of Inglewood	Single Family Residential	1
4026030017	Raoul Reynolds	9207 S 2Nd Ave	City of Inglewood	Single Family Residential	1
4026030018	Amay Moore	9201 S 2Nd Ave	City of Inglewood	Single Family Residential	1
4026030019	Randel Bourgeois	9133 S 2Nd Ave	City of Inglewood	Single Family Residential	1
4026030020	Charles & Michelle Vavasour	9127 S 2Nd Ave	City of Inglewood	Single Family Residential	1
4026030021	Julius & Florence Wooley	9121 S 2Nd Ave	City of Inglewood	Single Family Residential	1
4026030022	Rene Washington	9202 S 3Rd Ave	City of Inglewood	Single Family Residential	1
4026031001	Lewis & Juanita Jackson	9120 S 2Nd Ave	City of Inglewood	Single Family Residential	1
4026031002	Caren & Catherine Caraway	9126 S 2Nd Ave	City of Inglewood	Single Family Residential	1
4026031003	Vi Smith	9132 S 2Nd Ave	City of Inglewood	Single Family Residential	1
4026031004	Raymond & Bernice Nance Sr	9200 S 2Nd Ave	City of Inglewood	Single Family Residential	1
4026031005	Edward & Essie Howard Jr	9206 S 2Nd Ave	City of Inglewood	Single Family Residential	1
4026031006	Gwendolyn Coffey	9212 S 2Nd Ave	City of Inglewood	Single Family Residential	1
4026031007	Charles & Rosie Goosby	9218 S 2Nd Ave	City of Inglewood	Single Family Residential	1
4026031008	Julia Stafford	9222 S 2Nd Ave	City of Inglewood	Single Family Residential	1
4026031009	Daniel & Mildred Davis Jr	9226 S 2Nd Ave	City of Inglewood	Single Family Residential	1
4026031010	Eli & Rovella Henderson	9232 S 2Nd Ave	City of Inglewood	Single Family Residential	1
4026031011	Gary & Louella Holmes	9231 S Van Ness Ave	City of Inglewood	Single Family Residential	1
4026031012	Jose Fernandez Sr	9227 S Van Ness Ave	City of Inglewood	Single Family Residential	1
4026031013	Judge & Ethel Rainey	9223 S Van Ness Ave	City of Inglewood	Single Family Residential	1
4026031014	Doris Perkins	9217 S Van Ness Ave	City of Inglewood	Single Family Residential	1
4026031015	Clarence & Hattie Adams	9211 S Van Ness Ave	City of Inglewood	Single Family Residential	1
4026031016	Alvin & Dorena Llorens	9205 S Van Ness Ave	City of Inglewood	Single Family Residential	1
4026031017	Belinda McCullough	9201 S Van Ness Ave	City of Inglewood	Single Family Residential	1
4026032010	Frank & Ophelia Jackson	9116 S 2Nd Ave	City of Inglewood	Single Family Residential	1
4027001001	John & Shirley Robins	9300 S 2Nd Ave	City of Inglewood	Single Family Residential	1
4027001002	Johnnie Cooper	9306 S 2Nd Ave	City of Inglewood	Single Family Residential	1
4027001003	Larry & Brenda Turner	9310 S 2Nd Ave	City of Inglewood	Single Family Residential	1
4027001004	Darlene Charles	9316 S 2Nd Ave	City of Inglewood	Single Family Residential	1
4027001005	Sharon Carr	9320 S 2Nd Ave	City of Inglewood	Single Family Residential	1
4027001006	Lionel & Joyce Taylor	9324 S 2Nd Ave	City of Inglewood	Single Family Residential	1
4027001007	Ragenia Fowlkes	9332 S 2Nd Ave	City of Inglewood	Single Family Residential	1
4027001008	Dora Roberts	9402 S 2Nd Ave	City of Inglewood	Single Family Residential	1
4027001009	Alvin Wicks	9406 S 2Nd Ave	City of Inglewood	Single Family Residential	1
4027001010	Centoria Strong	9410 S 2Nd Ave	City of Inglewood	Single Family Residential	1
4027001011	Adolphus & Dawn Beal	9409 S Van Ness Ave	City of Inglewood	Single Family Residential	1
4027001012	Viola Robertson	9405 S Van Ness Ave	City of Inglewood	Single Family Residential	1
4027001013	BARNETT GENERAL W	9401 S Van Ness Ave	City of Inglewood	Single Family Residential	1
4027001014	Cleveland & Shirley Brown Jr	9333 S Van Ness Ave	City of Inglewood	Single Family Residential	1

Table E1

**Alternative C 2015 94dBA SEL Noise Contour Listing of Newly Exposed
Residential Uses Outside of the 1992 65 CNEL Noise Contour**

APN	Owner	Address	Jurisdiction	Type	DU
4027001015	James & Pamela Williams	9327 S Van Ness Ave	City of Inglewood	Single Family Residential	1
4027001016	Joe & Adell Cobb	9321 S Van Ness Ave	City of Inglewood	Single Family Residential	1
4027001017	David Young	9317 S Van Ness Ave	City of Inglewood	Single Family Residential	1
4027001018	Edythe Watts	9311 S Van Ness Ave	City of Inglewood	Single Family Residential	1
4027002001	Paul & Sandra Washington	9416 S 2Nd Ave	City of Inglewood	Single Family Residential	1
4027002002	Frances Jones	9420 S 2Nd Ave	City of Inglewood	Single Family Residential	1
4027002003	Ruby Rousell	9426 S 2Nd Ave	City of Inglewood	Single Family Residential	1
4027002004	Marvin & Idella Hildreth	9500 S 2Nd Ave	City of Inglewood	Single Family Residential	1
4027002005	Nathaniel & Marjorie Presley	9506 S 2Nd Ave	City of Inglewood	Single Family Residential	1
4027002006	David & Charlotte Williams	9512 S 2Nd Ave	City of Inglewood	Single Family Residential	1
4027002007	Earl & Myra Moten	9516 S 2Nd Ave	City of Inglewood	Single Family Residential	1
4027002008	Lawrence & Terri Dismuke	9520 S 2Nd Ave	City of Inglewood	Single Family Residential	1
4027002009	Ramona Cobbs	9526 S 2Nd Ave	City of Inglewood	Single Family Residential	1
4027002010	Betty Gatewood	9532 S 2Nd Ave	City of Inglewood	Single Family Residential	1
4027002011	Margaret Jackson	9533 S Van Ness Ave	City of Inglewood	Single Family Residential	1
4027002012	Corrine Harrison	9527 S Van Ness Ave	City of Inglewood	Single Family Residential	1
4027002013	Rodgers & Thelma Garmon	9517 S Van Ness Ave	City of Inglewood	Single Family Residential	1
4027002014	Rahn Porter	9513 S Van Ness Ave	City of Inglewood	Single Family Residential	1
4027002015	Harry & Minnie Payne	9509 S Van Ness Ave	City of Inglewood	Single Family Residential	1
4027002016	Gloria Coleman	9505 S Van Ness Ave	City of Inglewood	Single Family Residential	1
4027002017	Jesse & Bertha Haywood	9501 S Van Ness Ave	City of Inglewood	Single Family Residential	1
4027002018	Georgia Clark	9429 S Van Ness Ave	City of Inglewood	Single Family Residential	1
4027002019	Laura Leftridge	9423 S Van Ness Ave	City of Inglewood	Single Family Residential	1
4027002020	Betty Brooks	9415 S Van Ness Ave	City of Inglewood	Single Family Residential	1
4027003001	Saleh & Roena Castille	9418 S 3Rd Ave	City of Inglewood	Single Family Residential	1
4027003002	Patricia Batiste	9422 S 3Rd Ave	City of Inglewood	Single Family Residential	1
4027003003	Saleh & Latonya Castille	9426 S 3Rd Ave	City of Inglewood	Single Family Residential	1
4027003004	George & Zandra Carroll	9500 S 3Rd Ave	City of Inglewood	Single Family Residential	1
4027003005	June Sheets	9506 S 3Rd Ave	City of Inglewood	Single Family Residential	1
4027003006	Jonathan & Lauren Sutton	9512 S 3Rd Ave	City of Inglewood	Single Family Residential	1
4027003007	Rogena Burrus	9516 S 3Rd Ave	City of Inglewood	Single Family Residential	1
4027003008	Herbert & Gladys Saddler	9522 S 3Rd Ave	City of Inglewood	Single Family Residential	1
4027003009	Maurine Decd Keeling	9526 S 3Rd Ave	City of Inglewood	Single Family Residential	1
4027003010	Clarence & Audrey Sorrels	9532 S 3Rd Ave	City of Inglewood	Single Family Residential	1
4027003011	Joyce Bell	9533 S 2Nd Ave	City of Inglewood	Single Family Residential	1
4027003012	Nann McUkelrov	9527 S 2Nd Ave	City of Inglewood	Single Family Residential	1
4027003013	Almer & Ima Dismuke	9521 S 2Nd Ave	City of Inglewood	Single Family Residential	1
4027003014	Henry & Carrie Thomas	9517 S 2Nd Ave	City of Inglewood	Single Family Residential	1
4027003015	Victor & Willie Kee Sr	9511 S 2Nd Ave	City of Inglewood	Single Family Residential	1
4027003016	Earnestine Edwards	9507 S 2Nd Ave	City of Inglewood	Single Family Residential	1
4027003017	H & U DEV	9501 S 2Nd Ave	City of Inglewood	Single Family Residential	1
4027003018	Joe & Mattie Jackson Jr	9427 S 2Nd Ave	City of Inglewood	Single Family Residential	1
4027003019	Clarence & Mattie Clanton	9421 S 2Nd Ave	City of Inglewood	Single Family Residential	1
4027003020	Juanita & Stacey Ingram	9417 S 2Nd Ave	City of Inglewood	Single Family Residential	1

S-1. Supplemental Land Use Technical Report

Table E1

Alternative C 2015 94dBA SEL Noise Contour Listing of Newly Exposed Residential Uses Outside of the 1992 65 CNEL Noise Contour

APN	Owner	Address	Jurisdiction	Type	DU
4027004001	Ollie Strickland	9300 S 3Rd Ave	City of Inglewood	Single Family Residential	1
4027004002	Milton & Muriel Snow	9306 S 3Rd Ave	City of Inglewood	Single Family Residential	1
4027004003	Steven & Ginger Gulley	9310 S 3Rd Ave	City of Inglewood	Single Family Residential	1
4027004004	Henry Potts	9316 S 3Rd Ave	City of Inglewood	Single Family Residential	1
4027004005	Ersie Paskel	9322 S 3Rd Ave	City of Inglewood	Single Family Residential	1
4027004006	James & Iola Dobbin	9330 S 3Rd Ave	City of Inglewood	Single Family Residential	1
4027004007	Mildred Rogers	9332 S 3Rd Ave	City of Inglewood	Single Family Residential	1
4027004008	Floyd & Roxanna Crisp	9400 S 3Rd Ave	City of Inglewood	Single Family Residential	1
4027004009	Earnest & Tresa Cutley	9406 S 3Rd Ave	City of Inglewood	Single Family Residential	1
4027004010	Keith & Rosalind Brice	9410 S 3Rd Ave	City of Inglewood	Single Family Residential	1
4027004011	Janet Caldwell	9411 S 2Nd Ave	City of Inglewood	Single Family Residential	1
4027004012	Johnny & Rachel Norwood	9407 S 2Nd Ave	City of Inglewood	Single Family Residential	1
4027004013	Dorothy Seliced	9401 S 2Nd Ave	City of Inglewood	Single Family Residential	1
4027004014	Daniel & Arwilda Marshall Jr	9333 S 2Nd Ave	City of Inglewood	Single Family Residential	1
4027004015	Mark & Sally Scott	9327 S 2Nd Ave	City of Inglewood	Single Family Residential	1
4027004016	Joseph & Pond Kathleen Teixeira	9321 S 2Nd Ave	City of Inglewood	Single Family Residential	1
4027004017	Eloise Skeeter	9317 S 2Nd Ave	City of Inglewood	Single Family Residential	1
4027004018	William & Juanita Rhyne	9311 S 2Nd Ave	City of Inglewood	Single Family Residential	1
4027004019	Louise Monroe	9307 S 2Nd Ave	City of Inglewood	Single Family Residential	1
4027004020	Ruthie Ingram	9301 S 2Nd Ave	City of Inglewood	Single Family Residential	1
4027005001	Paul & Sallye Smith Jr	9300 S 4Th Ave	City of Inglewood	Single Family Residential	1
4027005002	Miguel & Maricela Cervantes	9306 S 4Th Ave	City of Inglewood	Single Family Residential	1
4027005003	Robert & Kimberly Rodgers	9310 S 4Th Ave	City of Inglewood	Single Family Residential	1
4027005004	Roderick Wright	9316 S 4Th Ave	City of Inglewood	Single Family Residential	1
4027005005	Carmen Summerour	9320 S 4Th Ave	City of Inglewood	Single Family Residential	1
4027005006	UNITED CHRISTIAN CHURCH OF L A	9324 S 4Th Ave	City of Inglewood	Single Family Residential	1
4027005007	Gloria Deas	9330 S 4Th Ave	City of Inglewood	Single Family Residential	1
4027005008	Kermit & Lisa Walker Jr	9400 S 4Th Ave	City of Inglewood	Single Family Residential	1
4027005009	Tony Taylor	9406 S 4Th Ave	City of Inglewood	Single Family Residential	1
4027005010	Walter Brown	9410 S 4Th Ave	City of Inglewood	Single Family Residential	1
4027005011	Lajoy & Geraldine Standefor	9411 S 3Rd Ave	City of Inglewood	Single Family Residential	1
4027005012	Phillip & Margaret Lishey	9405 S 3Rd Ave	City of Inglewood	Single Family Residential	1
4027005013	Robert & Danielle Gartrell	9339 S 3Rd Ave	City of Inglewood	Single Family Residential	1
4027005014	Bernice & Damita Jo Freeman	9335 S 3Rd Ave	City of Inglewood	Single Family Residential	1
4027005015	Christopher McCord	9327 S 3Rd Ave	City of Inglewood	Single Family Residential	1
4027005016	Thomas & Jackie Hall Jr	9321 S 3Rd Ave	City of Inglewood	Single Family Residential	1
4027005017	Henry Potts	9317 S 3Rd Ave	City of Inglewood	Single Family Residential	1
4027005018	Walter & Phyllis Marlett	9311 S 3Rd Ave	City of Inglewood	Single Family Residential	1
4027005019	Alphonso & Dolores Greenwood	9305 S 3Rd Ave	City of Inglewood	Single Family Residential	1
4027005020	John & Hazel Culpepper	9301 S 3Rd Ave	City of Inglewood	Single Family Residential	1
4027006001	Leonard & Deborah Bradley Jr	9416 S 4Th Ave	City of Inglewood	Single Family Residential	1
4027006002	Lugene & Barbara Mitchell	9420 S 4Th Ave	City of Inglewood	Single Family Residential	1
4027006003	Audrey Lehman	9426 S 4Th Ave	City of Inglewood	Single Family Residential	1
4027006004	Aldene Sligh	9500 S 4Th Ave	City of Inglewood	Single Family Residential	1

Table E1

**Alternative C 2015 94dBA SEL Noise Contour Listing of Newly Exposed
Residential Uses Outside of the 1992 65 CNEL Noise Contour**

APN	Owner	Address	Jurisdiction	Type	DU
4027006005	Wacey & Shirley Pierre Jr	9506 S 4Th Ave	City of Inglewood	Single Family Residential	1
4027006006	Neekole Myricks	9510 S 4Th Ave	City of Inglewood	Single Family Residential	1
4027006007	Cheryl Jackson	9516 S 4Th Ave	City of Inglewood	Single Family Residential	1
4027006008	Thurmond Davis	9522 S 4Th Ave	City of Inglewood	Single Family Residential	1
4027006009	Urla Price	9526 S 4Th Ave	City of Inglewood	Single Family Residential	1
4027006010	Willie & Barbara Wallace Jr	9532 S 4Th Ave	City of Inglewood	Single Family Residential	1
4027006011	Robert Andrews	9533 S 3Rd Ave	City of Inglewood	Single Family Residential	1
4027006012	Alycia Yancey	9525 S 3Rd Ave	City of Inglewood	Single Family Residential	1
4027006013	Alphonso & Joyce Everly	9521 S 3Rd Ave	City of Inglewood	Single Family Residential	1
4027006014	Robert & Elyria Waters	9515 S 3Rd Ave	City of Inglewood	Single Family Residential	1
4027006015	Willie Hammond	9511 S 3Rd Ave	City of Inglewood	Single Family Residential	1
4027006016	Gregory & Latonya Amerson	9507 S 3Rd Ave	City of Inglewood	Single Family Residential	1
4027006017	Mary McLeod	9501 S 3Rd Ave	City of Inglewood	Single Family Residential	1
4027006018	Willie Miller	9427 S 3Rd Ave	City of Inglewood	Single Family Residential	1
4027006019	Patrick & Desiree McNeal	9421 S 3Rd Ave	City of Inglewood	Single Family Residential	1
4027006020	Harry & Jean Cole	9417 S 3Rd Ave	City of Inglewood	Single Family Residential	1
4027007001	Joseph Sr Adger	9416 S 5Th Ave	City of Inglewood	Single Family Residential	1
4027007002	Allan & Ison Fullenwider	9420 S 5Th Ave	City of Inglewood	Single Family Residential	1
4027007003	Noretha Herod	9426 S 5Th Ave	City of Inglewood	Single Family Residential	1
4027007004	Wanda Green	9500 S 5Th Ave	City of Inglewood	Single Family Residential	1
4027007005	Stacy Horton	9506 S 5Th Ave	City of Inglewood	Single Family Residential	1
4027007006	Renita Watson	9512 S 5Th Ave	City of Inglewood	Single Family Residential	1
4027007007	Gus Chapple Jr	9518 S 5Th Ave	City of Inglewood	Single Family Residential	1
4027007008	Hollis & Nancy Bowers	9522 S 5Th Ave	City of Inglewood	Single Family Residential	1
4027007009	Delia Alexander	9526 S 5Th Ave	City of Inglewood	Single Family Residential	1
4027007010	Noel & Jacqueline Brown	9532 S 5Th Ave	City of Inglewood	Single Family Residential	1
4027007011	Shirley Poe	9533 S 4Th Ave	City of Inglewood	Single Family Residential	1
4027007012	Charleston & Fannie Bradley	9527 S 4Th Ave	City of Inglewood	Single Family Residential	1
4027007013	Richard & Carolyn Farris	9521 S 4Th Ave	City of Inglewood	Single Family Residential	1
4027007014	George & Ida Dotson Jr	9517 S 4Th Ave	City of Inglewood	Single Family Residential	1
4027007015	William & Debra Stephens	9511 S 4Th Ave	City of Inglewood	Single Family Residential	1
4027007016	Ethel Reed	9507 S 4Th Ave	City of Inglewood	Single Family Residential	1
4027007018	Raymond & Iris Parks	9427 S 4Th Ave	City of Inglewood	Single Family Residential	1
4027007019	Curtis Fhel Antoine	9417 S 4Th Ave	City of Inglewood	Single Family Residential	1
4027007020	Carl Branham	9415 S 4Th Ave	City of Inglewood	Single Family Residential	1
4027007021	Narveline Roberson	9501 S 4Th Ave	City of Inglewood	Single Family Residential	1
4027008001	Robert & Virginia Hill	9300 S 5Th Ave	City of Inglewood	Single Family Residential	1
4027008002	Columbus & Verna Love	9306 S 5Th Ave	City of Inglewood	Single Family Residential	1
4027008003	Oliver Cornelius	9310 S 5Th Ave	City of Inglewood	Single Family Residential	1
4027008004	Charlie & Leona Davis	9316 S 5Th Ave	City of Inglewood	Single Family Residential	1
4027008005	James Plummer	9322 S 5Th Ave	City of Inglewood	Single Family Residential	1
4027008006	Cora Fann	9326 S 5Th Ave	City of Inglewood	Single Family Residential	1
4027008007	Elizabeth Craddock	9332 S 5Th Ave	City of Inglewood	Single Family Residential	1
4027008008	Eura Wallace	9400 S 5Th Ave	City of Inglewood	Single Family Residential	1

S-1. Supplemental Land Use Technical Report

Table E1

Alternative C 2015 94dBA SEL Noise Contour Listing of Newly Exposed Residential Uses Outside of the 1992 65 CNEL Noise Contour

APN	Owner	Address	Jurisdiction	Type	DU
4027008009	Jerry Whatley	9406 S 5Th Ave	City of Inglewood	Single Family Residential	1
4027008010	Huval & Pauline Ross	9410 S 5Th Ave	City of Inglewood	Single Family Residential	1
4027008011	Roy & Ethel Russell	9411 S 4Th Ave	City of Inglewood	Single Family Residential	1
4027008012	Arnold & Karen Holmes	9407 S 4Th Ave	City of Inglewood	Single Family Residential	1
4027008013	Sharon Eason	9401 S 4Th Ave	City of Inglewood	Single Family Residential	1
4027008014	John & Dorothy Henderson	9333 S 4Th Ave	City of Inglewood	Single Family Residential	1
4027008015	Robert & Margaret Jones Jr	9327 S 4Th Ave	City of Inglewood	Single Family Residential	1
4027008016	Clermont & Imogene Sibley Jr	9321 S 4Th Ave	City of Inglewood	Single Family Residential	1
4027008017	Tarquina Dillard	9317 S 4Th Ave	City of Inglewood	Single Family Residential	1
4027008018	Alfonso & Mary Perdue	9311 S 4Th Ave	City of Inglewood	Single Family Residential	1
4027008019	William & Viola Prochal	9307 S 4Th Ave	City of Inglewood	Single Family Residential	1
4027008020	Sedgwick & Cynthia McCray	9301 S 4Th Ave	City of Inglewood	Single Family Residential	1
4027009001	Franklin Levert	2618 W Arbor Vitae St	City of Inglewood	Multi Family Residential	2
4027009002	Monee Johnson	9304 S 6Th Ave	City of Inglewood	Multi Family Residential	2
4027009003	Jesus & Maria Lucia Ibarra	9308 S 6Th Ave	City of Inglewood	Multi Family Residential	2
4027009004	Pedro Borrego	9312 S 6Th Ave	City of Inglewood	Multi Family Residential	2
4027009005	Robert Hamilton	9316 S 6Th Ave	City of Inglewood	Multi Family Residential	2
4027009006	Calvin Chin	9320 S 6Th Ave	City of Inglewood	Multi Family Residential	2
4027009007	Barbara Williams	9324 S 6Th Ave	City of Inglewood	Multi Family Residential	2
4027009008	Joyce Wickliffe	9328 S 6Th Ave	City of Inglewood	Multi Family Residential	2
4027009009	Herbert Santifer	9332 S 6Th Ave	City of Inglewood	Multi Family Residential	2
4027009010	Gus & Jessie Simpson	9336 S 6Th Ave	City of Inglewood	Multi Family Residential	2
4027009011	Howard & Barbara Blair Jr	9340 S 6Th Ave	City of Inglewood	Multi Family Residential	2
4027009012	Howard & Barbara Blair Jr	9344 S 6Th Ave	City of Inglewood	Multi Family Residential	2
4027009013	Robert Avery	9348 S 6Th Ave	City of Inglewood	Multi Family Residential	2
4027009014	Priscilla Ridgeway	9413 S 5Th Ave	City of Inglewood	Single Family Residential	1
4027009015	George Dunn	9409 S 5Th Ave	City of Inglewood	Single Family Residential	1
4027009016	Howard & Barbara Blair Jr	9405 S 5Th Ave	City of Inglewood	Single Family Residential	1
4027009017	Michael Bennett	9401 S 5Th Ave	City of Inglewood	Single Family Residential	1
4027009018	Geneva Hildreth	9337 S 5Th Ave	City of Inglewood	Single Family Residential	1
4027009019	Dorothy Johnson	9335 S 5Th Ave	City of Inglewood	Single Family Residential	1
4027009020	Lawrence & Huguette Marshall	9331 S 5Th Ave	City of Inglewood	Single Family Residential	1
4027009021	Otha & Lorena McKinney	9321 S 5Th Ave	City of Inglewood	Single Family Residential	1
4027009022	James & Lavenia Bradford	9317 S 5Th Ave	City of Inglewood	Single Family Residential	1
4027009023	Earl & Mae O'Dear	9313 S 5Th Ave	City of Inglewood	Single Family Residential	1
4027009024	Kenneth & Bertha Mabry	9309 S 5Th Ave	City of Inglewood	Single Family Residential	1
4027009025	Theodore & Nelma Mahaley	9305 S 5Th Ave	City of Inglewood	Single Family Residential	1
4027009026	Linda Hamilton	9301 S 5Th Ave	City of Inglewood	Single Family Residential	1
4027010001	Reginald Smith	9531 S 5Th Ave	City of Inglewood	Single Family Residential	1
4027010002	Petra Eymert	9527 S 5Th Ave	City of Inglewood	Single Family Residential	1
4027010003	Sharon Stephens	9525 S 5Th Ave	City of Inglewood	Single Family Residential	1
4027010004	Dyke & Doniece Redmond	9521 S 5Th Ave	City of Inglewood	Single Family Residential	1
4027010005	Evia Barnes	9517 S 5Th Ave	City of Inglewood	Single Family Residential	1
4027010006	Gerald & Esma Duplantier	9511 S 5Th Ave	City of Inglewood	Single Family Residential	1

Table E1

**Alternative C 2015 94dBA SEL Noise Contour Listing of Newly Exposed
Residential Uses Outside of the 1992 65 CNEL Noise Contour**

APN	Owner	Address	Jurisdiction	Type	DU
4027010007	Theodoris Prince	9507 S 5Th Ave	City of Inglewood	Single Family Residential	1
4027010008	Jeanie Rodgers	9505 S 5Th Ave	City of Inglewood	Single Family Residential	1
4027010009	Larry & Mary Springs	9501 S 5Th Ave	City of Inglewood	Single Family Residential	1
4027010010	Morace & Glenn Hunter	9429 S 5Th Ave	City of Inglewood	Single Family Residential	1
4027010011	Steve & Daphne Johnson	9425 S 5Th Ave	City of Inglewood	Single Family Residential	1
4027010012	Rubie Burton	9421 S 5Th Ave	City of Inglewood	Single Family Residential	1
4027010013	Diana Velez	9415 S 5Th Ave	City of Inglewood	Single Family Residential	1
4027010014	Graves & Linda King	9502 S 6Th Ave	City of Inglewood	Single Family Residential	1
4027010015	Ramon & Vera Roberts	9504 S 6Th Ave	City of Inglewood	Single Family Residential	1
4027010016	Adell Moseley	9510 S 6Th Ave	City of Inglewood	Single Family Residential	1
4027010017	Kathy Martinez	9512 S 6Th Ave	City of Inglewood	Single Family Residential	1
4027010018	Conrad & Lisa Meredith	9514 S 6Th Ave	City of Inglewood	Single Family Residential	1
4027010019	Lucille & Terence Baker	9516 S 6Th Ave	City of Inglewood	Single Family Residential	1
4027010020	Kwamena Ayina	9520 S 6Th Ave	City of Inglewood	Single Family Residential	1
4027010021	Enrique & Gladis Diaz	9524 S 6Th Ave	City of Inglewood	Single Family Residential	1
4027010022	James & Nettie Crayton	9526 S 6Th Ave	City of Inglewood	Single Family Residential	1
4027010023	Geraldine & Melvin Davis	9532 S 6Th Ave	City of Inglewood	Single Family Residential	1
4027011001	Maria Solares	2937 W Hardy St	City of Inglewood	Single Family Residential	1
4027011002	Alvin & Douglas Gwendolyn Benard	2931 W Hardy St	City of Inglewood	Single Family Residential	1
4027011003	Claude & Susie Spotwell	2921 W Hardy St	City of Inglewood	Single Family Residential	1
4027011004	Robert Crittenden	2915 W Hardy St	City of Inglewood	Single Family Residential	1
4027011005	Jeff & Alice Butler Jr	2909 W Hardy St	City of Inglewood	Single Family Residential	1
4027011006	Jesse & Janette Miles	2901 W Hardy St	City of Inglewood	Single Family Residential	1
4027011007	Curtis & Constance Seale	2737 W Hardy St	City of Inglewood	Single Family Residential	1
4027011008	Robert & Stephanie Brown Sr	2735 W Hardy St	City of Inglewood	Single Family Residential	1
4027011009	Charles & Patsy McMillan	2731 W Hardy St	City of Inglewood	Single Family Residential	1
4027011010	Charles & Laura Thompson	2721 W Hardy St	City of Inglewood	Single Family Residential	1
4027011011	Joseph & Olivia Watts	2715 W Hardy St	City of Inglewood	Single Family Residential	1
4027011012	Carole Davison	2709 W Hardy St	City of Inglewood	Single Family Residential	1
4027011013	Joe & Bettye Conley	2710 W 95Th St	City of Inglewood	Single Family Residential	1
4027011014	Kemoria Woodson	2714 W 95Th St	City of Inglewood	Single Family Residential	1
4027011015	Richard & Linda Williams III	2720 W 95Th St	City of Inglewood	Single Family Residential	1
4027011016	Darries Guzman Jr	2730 W 95Th St	City of Inglewood	Single Family Residential	1
4027011017	Frank & Willie Gary	2734 W 95Th St	City of Inglewood	Single Family Residential	1
4027011018	Alvin & Joy Henley	2738 W 95Th St	City of Inglewood	Single Family Residential	1
4027011019	Brenda Coleman	2900 W 95Th St	City of Inglewood	Single Family Residential	1
4027011020	Mary Andres	2908 W 95Th St	City of Inglewood	Single Family Residential	1
4027011021	Rosetta Davenport-Landou	2916 W 95Th St	City of Inglewood	Single Family Residential	1
4027011022	Donald & Rose Brown	2922 W 95Th St	City of Inglewood	Single Family Residential	1
4027011023	Christopher Harris	2932 W 95Th St	City of Inglewood	Single Family Residential	1
4027011024	Sharon Mann & Ruthie Garrett	2938 W 95Th St	City of Inglewood	Single Family Residential	1
4027012001	Marvin & Margaret Lee	9321 S 8Th Ave	City of Inglewood	Multi Family Residential	2
4027012002	Jordan Pugh	9325 S 8Th Ave	City of Inglewood	Multi Family Residential	2
4027012003	Lloyd & Antoinette Nelson	9329 S 8Th Ave	City of Inglewood	Multi Family Residential	2

S-1. Supplemental Land Use Technical Report

Table E1

Alternative C 2015 94dBA SEL Noise Contour Listing of Newly Exposed Residential Uses Outside of the 1992 65 CNEL Noise Contour

APN	Owner	Address	Jurisdiction	Type	DU
4027012004	Marvin & Margaret Lee	9333 S 8Th Ave	City of Inglewood	Multi Family Residential	2
4027012005	Lloyd & Antoinette Nelson	9337 S 8Th Ave	City of Inglewood	Multi Family Residential	2
4027012006	Hellen Morgan	9341 S 8Th Ave	City of Inglewood	Multi Family Residential	2
4027012007	William Day	9345 S 8Th Ave	City of Inglewood	Multi Family Residential	2
4027012012	Mildred Hackett	9328 Crenshaw Blvd	City of Inglewood	Multi Family Residential	4
4027012013	Arthur Lewis	9332 Crenshaw Blvd	City of Inglewood	Multi Family Residential	5
4027012019	Kaye Varner	9349 S 8Th Ave	City of Inglewood	Multi Family Residential	2
4027013008	Anita Taylor	9352 Crenshaw Blvd	City of Inglewood	Single Family Residential	1
4027013009	James & Barbara Feiga	9354 Crenshaw Blvd	City of Inglewood	Single Family Residential	1
4027013010	Burley & Barbara Stamps	9356 Crenshaw Blvd	City of Inglewood	Single Family Residential	1
4027013011	Travis & Sonnva Hartfield	9358 Crenshaw Blvd	City of Inglewood	Single Family Residential	1
4027013012	Michael & Lafayette Marks	9360 Crenshaw Blvd	City of Inglewood	Single Family Residential	1
4027014001	FOSTER RONALD CHURCH GOD	9602 Crenshaw Blvd	City of Inglewood	Single Family Residential	1
4027014002	Sherman & Fern Jackson	9606 Crenshaw Blvd	City of Inglewood	Single Family Residential	1
4027014003	Roy & Thelma Harris Jr	9610 Crenshaw Blvd	City of Inglewood	Single Family Residential	1
4027014004	Porter & Josephine Evans	9614 Crenshaw Blvd	City of Inglewood	Single Family Residential	1
4027014005	Glenn Smith	9618 Crenshaw Blvd	City of Inglewood	Single Family Residential	1
4027014006	Doris Duckett	9622 Crenshaw Blvd	City of Inglewood	Single Family Residential	1
4027014007	Marvin & Etta McMahan	9626 Crenshaw Blvd	City of Inglewood	Single Family Residential	1
4027014008	Elenoid & Helen Dave	9700 Crenshaw Blvd	City of Inglewood	Single Family Residential	1
4027014017	Herman & Judy Woods	9629 S 8Th Ave	City of Inglewood	Single Family Residential	1
4027014018	David & Tamrie Freeman	9625 S 8Th Ave	City of Inglewood	Single Family Residential	1
4027014019	Alvin Santiel	9621 S 8Th Ave	City of Inglewood	Single Family Residential	1
4027014020	Mildred Mitchell	9617 S 8Th Ave	City of Inglewood	Single Family Residential	1
4027014021	Kenneth & Jerryl Powe	9613 S 8Th Ave	City of Inglewood	Single Family Residential	1
4027014022	Henry & Marjorie Williams	9609 S 8Th Ave	City of Inglewood	Single Family Residential	1
4027014023	Bobbie Hines	9605 S 8Th Ave	City of Inglewood	Single Family Residential	1
4027014024	Pauletta & Joseph Bradshaw	9601 S 8Th Ave	City of Inglewood	Single Family Residential	1
4027017001	Angela & Alfred Blue	9602 S 8Th Ave	City of Inglewood	Single Family Residential	1
4027017002	Patricia Burnett	9606 S 8Th Ave	City of Inglewood	Single Family Residential	1
4027017003	Velma Noble	9610 S 8Th Ave	City of Inglewood	Single Family Residential	1
4027017004	Thelma Galloway	9614 S 8Th Ave	City of Inglewood	Single Family Residential	1
4027017005	Joyce Logan	9618 S 8Th Ave	City of Inglewood	Single Family Residential	1
4027017006	Roderick Rideau	9622 S 8Th Ave	City of Inglewood	Single Family Residential	1
4027017007	Clara Harper	9626 S 8Th Ave	City of Inglewood	Single Family Residential	1
4027017008	Ronald & Gladney Johnson	9630 S 8Th Ave	City of Inglewood	Single Family Residential	1
4027017017	Owen & Constance Fraser	9625 S 7Th Ave	City of Inglewood	Single Family Residential	1
4027017018	Maria Mercado	9621 S 7Th Ave	City of Inglewood	Single Family Residential	1
4027017019	Rosa Lynn Nash	9617 S 7Th Ave	City of Inglewood	Single Family Residential	1
4027017020	Calvin & Joyce Henry	9613 S 7Th Ave	City of Inglewood	Single Family Residential	1
4027017021	Sherman Carter Jr	9609 S 7Th Ave	City of Inglewood	Single Family Residential	1
4027017022	Claudia Holmes	9605 S 7Th Ave	City of Inglewood	Single Family Residential	1
4027017023	Milton & Elenora Carpenter	9601 S 7Th Ave	City of Inglewood	Single Family Residential	1
4027018001	James & Sylvia Smith	9602 S 7Th Ave	City of Inglewood	Single Family Residential	1

Table E1

**Alternative C 2015 94dBA SEL Noise Contour Listing of Newly Exposed
Residential Uses Outside of the 1992 65 CNEL Noise Contour**

APN	Owner	Address	Jurisdiction	Type	DU
4027018002	Lillian Benbow	9606 S 7Th Ave	City of Inglewood	Single Family Residential	1
4027018003	Harvey & Clara Jones	9610 S 7Th Ave	City of Inglewood	Single Family Residential	1
4027018004	Chris & Sharron Hickey	9614 S 7Th Ave	City of Inglewood	Single Family Residential	1
4027018005	Letitia Rene Smith	9618 S 7Th Ave	City of Inglewood	Single Family Residential	1
4027018006	Tessie Crowder	9622 S 7Th Ave	City of Inglewood	Single Family Residential	1
4027018007	Frances Denmon	9626 S 7Th Ave	City of Inglewood	Single Family Residential	1
4027018008	Curtis McEwing Jr	9700 S 7Th Ave	City of Inglewood	Single Family Residential	1
4027018016	Leslie & Charlean Hayes	9629 S 6Th Ave	City of Inglewood	Single Family Residential	1
4027018017	Jacques & Linda Roussel	9625 S 6Th Ave	City of Inglewood	Single Family Residential	1
4027018018	Beulah Jenkins	9621 S 6Th Ave	City of Inglewood	Single Family Residential	1
4027018019	Charlie & Darlena Francis	9617 S 6Th Ave	City of Inglewood	Single Family Residential	1
4027018020	Francisco & Angela Mendoza	9613 S 6Th Ave	City of Inglewood	Single Family Residential	1
4027018021	Ricky & Karen Hill	9609 S 6Th Ave	City of Inglewood	Single Family Residential	1
4027018022	Marilyn White	9605 S 6Th Ave	City of Inglewood	Single Family Residential	1
4027018023	Fay Johnson	9601 S 6Th Ave	City of Inglewood	Single Family Residential	1
4027021001	Allen & Tonie Sorrell	9602 S 6Th Ave	City of Inglewood	Single Family Residential	1
4027021002	John Sims Jr	9606 S 6Th Ave	City of Inglewood	Single Family Residential	1
4027021003	Celedonio & Elvira Arana	9610 S 6Th Ave	City of Inglewood	Single Family Residential	1
4027021004	Evelyn Edwards	9614 S 6Th Ave	City of Inglewood	Single Family Residential	1
4027021005	Dewitt & Cassandra Latham	9618 S 6Th Ave	City of Inglewood	Single Family Residential	1
4027021006	Kenneth & Latonya Alexander	9622 S 6Th Ave	City of Inglewood	Single Family Residential	1
4027021007	Andrew & Etta Timmons	9626 S 6Th Ave	City of Inglewood	Single Family Residential	1
4027021018	Joyce Garner	9625 S 5Th Ave	City of Inglewood	Single Family Residential	1
4027021019	Clennis Justice	9621 S 5Th Ave	City of Inglewood	Single Family Residential	1
4027021020	Karen Denise Waters	9617 S 5Th Ave	City of Inglewood	Single Family Residential	1
4027021021	Robert Ward	9613 S 5Th Ave	City of Inglewood	Single Family Residential	1
4027021022	Willie & La Verne Mann	9609 S 5Th Ave	City of Inglewood	Single Family Residential	1
4027021023	Dennis & Caroline Baker	9605 S 5Th Ave	City of Inglewood	Single Family Residential	1
4027021024	Edward Booker	9601 S 5Th Ave	City of Inglewood	Single Family Residential	1
4027022001	Lemond & Janyce Williams	9600 S 5Th Ave	City of Inglewood	Single Family Residential	1
4027022002	Henry Hogg	9606 S 5Th Ave	City of Inglewood	Single Family Residential	1
4027022003	Irma Freeman	9610 S 5Th Ave	City of Inglewood	Single Family Residential	1
4027022004	Walter & Linda Caldwell	9616 S 5Th Ave	City of Inglewood	Single Family Residential	1
4027022005	Patsy Brackens	9622 S 5Th Ave	City of Inglewood	Single Family Residential	1
4027022006	Leonard & Dolores Matthews	9626 S 5Th Ave	City of Inglewood	Single Family Residential	1
4027022015	Dwight Johnson	9627 S 4Th Ave	City of Inglewood	Single Family Residential	1
4027022016	Raymond & Dorothy Farrington	9623 S 4Th Ave	City of Inglewood	Single Family Residential	1
4027022017	Thomas & Rebecca Woods	9617 S 4Th Ave	City of Inglewood	Single Family Residential	1
4027022018	Alvernice & Pearley Johnson	9611 S 4Th Ave	City of Inglewood	Single Family Residential	1
4027022019	Jo Bennett	9607 S 4Th Ave	City of Inglewood	Single Family Residential	1
4027022020	Gifford & Beatrice Shanklin	9601 S 4Th Ave	City of Inglewood	Single Family Residential	1
4027025001	Joseph & Olivia Watts	9600 S 4Th Ave	City of Inglewood	Single Family Residential	1
4027025002	Ethel & Mattie Johnson	9606 S 4Th Ave	City of Inglewood	Single Family Residential	1
4027025003	Helen Major	9610 S 4Th Ave	City of Inglewood	Single Family Residential	1

S-1. Supplemental Land Use Technical Report

Table E1

Alternative C 2015 94dBA SEL Noise Contour Listing of Newly Exposed Residential Uses Outside of the 1992 65 CNEL Noise Contour

APN	Owner	Address	Jurisdiction	Type	DU
4027025004	Darnell Wade	9612 S 4Th Ave	City of Inglewood	Single Family Residential	1
4027025005	Percy & Jessie Lee	9620 S 4Th Ave	City of Inglewood	Single Family Residential	1
4027025016	John Williams	9623 S 3Rd Ave	City of Inglewood	Single Family Residential	1
4027025017	Sharlene Rose Kimble	9617 S 3Rd Ave	City of Inglewood	Single Family Residential	1
4027025018	Jackson Whitaker	9611 S 3Rd Ave	City of Inglewood	Single Family Residential	1
4027025019	James & Rita Sarpy	9607 S 3Rd Ave	City of Inglewood	Single Family Residential	1
4027025020	Isaiah & Millicent Brown	9601 S 3Rd Ave	City of Inglewood	Single Family Residential	1
4027026001	Robert & Trudie Gunn	9600 S 3Rd Ave	City of Inglewood	Single Family Residential	1
4027026002	Charles & Brenda Bates	9606 S 3Rd Ave	City of Inglewood	Single Family Residential	1
4027026003	Emerson Pittman	9610 S 3Rd Ave	City of Inglewood	Single Family Residential	1
4027026004	Allen O'Neill	9616 S 3Rd Ave	City of Inglewood	Single Family Residential	1
4027026005	Willie & Ruby Tobias	9620 S 3Rd Ave	City of Inglewood	Single Family Residential	1
4027026016	Kenneth & Cleopatra Mondesir	9623 S 2Nd Ave	City of Inglewood	Single Family Residential	1
4027026017	Juan Morales	9617 S 2Nd Ave	City of Inglewood	Single Family Residential	1
4027026018	Jacquelyn Dale	9611 S 2Nd Ave	City of Inglewood	Single Family Residential	1
4027026019	Reuben & Cora Hunter	9605 S 2Nd Ave	City of Inglewood	Single Family Residential	1
4027026020	Alvin & Pearl Pace	9601 S 2Nd Ave	City of Inglewood	Multi Family Residential	2
4027029001	Eric & Linda Everett	9602 S 2Nd Ave	City of Inglewood	Single Family Residential	1
4027029002	Mamie Peters	9606 S 2Nd Ave	City of Inglewood	Single Family Residential	1
4027029003	Gerard & Annie Washington	9610 S 2Nd Ave	City of Inglewood	Single Family Residential	1
4027029004	Richard & Loatha Scott	9616 S 2Nd Ave	City of Inglewood	Single Family Residential	1
4027029020	Patricia Thomas	9605 S Van Ness Ave	City of Inglewood	Single Family Residential	1
4027029021	Jimmie & Deborah Austin	2200 W Hardy St	City of Inglewood	Single Family Residential	1
4027030001	Humphrey & Dora Thomas	2937 W 95Th St	City of Inglewood	Single Family Residential	1
4027030002	De Borah Torres	2931 W 95Th St	City of Inglewood	Single Family Residential	1
4027030003	M Chaddick	2921 W 95Th St	City of Inglewood	Single Family Residential	1
4027030004	Louis & Margaret Chelette	2915 W 95Th St	City of Inglewood	Single Family Residential	1
4027030005	Ruthielene McFadden	2909 W 95Th St	City of Inglewood	Single Family Residential	1
4027030006	Helen Phillips	2901 W 95Th St	City of Inglewood	Single Family Residential	1
4027030007	Dianne Heath	2737 W 95Th St	City of Inglewood	Single Family Residential	1
4027030008	Lallie Sharrieff	2735 W 95Th St	City of Inglewood	Single Family Residential	1
4027030009	Bruce Gerrard	2731 W 95Th St	City of Inglewood	Single Family Residential	1
4027030010	Cynthia LeGardye	2721 W 95Th St	City of Inglewood	Single Family Residential	1
4027030011	Daisy Hyatt	2715 W 95Th St	City of Inglewood	Single Family Residential	1
4027030012	Carl & Ernestine Roberts	2709 W 95Th St	City of Inglewood	Single Family Residential	1
4027030013	Stannon & Wilhelmena Reed	2710 W 94Th St	City of Inglewood	Single Family Residential	1
4027030014	Trevor Graham	2714 W 94Th St	City of Inglewood	Single Family Residential	1
4027030015	Wayne & Denise Arbaugh	2720 W 94Th St	City of Inglewood	Single Family Residential	1
4027030016	Dorothy & Elisha Jones	2730 W 94Th St	City of Inglewood	Single Family Residential	1
4027030017	Columbus & Mary Burnette	2734 W 94Th St	City of Inglewood	Single Family Residential	1
4027030018	Charles & Georgia Hill	2738 W 94Th St	City of Inglewood	Single Family Residential	1
4027030019	George & Hellen Morgan	2900 W 94Th St	City of Inglewood	Single Family Residential	1
4027030020	George & Nazrie Walker	2908 W 94Th St	City of Inglewood	Single Family Residential	1
4027030021	Alfred Ladd	2916 W 94Th St	City of Inglewood	Single Family Residential	1

Table E1

**Alternative C 2015 94dBA SEL Noise Contour Listing of Newly Exposed
Residential Uses Outside of the 1992 65 CNEL Noise Contour**

APN	Owner	Address	Jurisdiction	Type	DU
4027030022	Edward Kaufman	2922 W 94Th St	City of Inglewood	Single Family Residential	1
4027030023	Robert Chamberlin	2932 W 94Th St	City of Inglewood	Single Family Residential	1
4027030024	Leon & Carmen Gibson Jr	2938 W 94Th St	City of Inglewood	Single Family Residential	1
4027030025	Freddie & Rosetta Weldon	2937 W 94Th St	City of Inglewood	Single Family Residential	1
4027030026	Edward & Beverly Franklin	2931 W 94Th St	City of Inglewood	Single Family Residential	1
4027030027	Claude & Sylvia Henry	2921 W 94Th St	City of Inglewood	Single Family Residential	1
4027030028	John Hopkins	2915 W 94Th St	City of Inglewood	Single Family Residential	1
4027030029	Jean Bradley	2909 W 94Th St	City of Inglewood	Single Family Residential	1
4027030030	Terrell & Regina Taylor	2901 W 94Th St	City of Inglewood	Single Family Residential	1
4027030031	Otha & Ruth Ware	2737 W 94Th St	City of Inglewood	Single Family Residential	1
4027030032	Joyce McNeal	2735 W 94Th St	City of Inglewood	Single Family Residential	1
4027030033	Frederick & Mary Jones	2731 W 94Th St	City of Inglewood	Single Family Residential	1
4027030034	Keith Jones	2721 W 94Th St	City of Inglewood	Single Family Residential	1
4027030035	Clarence & Rose Patterson Jr	2715 W 94Th St	City of Inglewood	Single Family Residential	1
4027030036	Linda Taylor	2709 W 94Th St	City of Inglewood	Single Family Residential	1
4027030037	Maurice Hill	2701 W 94Th St	City of Inglewood	Single Family Residential	1
4123005007	Ray & Ruth Pedersen	8755 Kittyhawk Ave	City of Los Angeles	Single Family Residential	1
4123005008	Robert & Naomi Brown	8749 Kittyhawk Ave	City of Los Angeles	Single Family Residential	1
4123009010	Wallace & Harriet Wolfe	8779 Croydon Ave	City of Los Angeles	Single Family Residential	1
4123009011	Supnimit & Trudee Phornpituck	8773 Croydon Ave	City of Los Angeles	Single Family Residential	1
4123009012	Randall Bernal	8769 Croydon Ave	City of Los Angeles	Single Family Residential	1
4123009013	Patrick & Sharon McKenna	8761 Croydon Ave	City of Los Angeles	Single Family Residential	1
4123009014	Kenneth & Lura Lockwood	8757 Croydon Ave	City of Los Angeles	Single Family Residential	1
4123009015	Kathleen Kelly	8730 Kittyhawk Ave	City of Los Angeles	Single Family Residential	1
4123009016	Ayut Asapahu	8750 Kittyhawk Ave	City of Los Angeles	Single Family Residential	1
4123009017	Shirley Biner	8806 De Haviland Ave	City of Los Angeles	Single Family Residential	1
4123009018	Magdalena Bernal	8812 De Haviland Ave	City of Los Angeles	Single Family Residential	1
4123009019	Peter & Grace Grande	8818 De Haviland Ave	City of Los Angeles	Single Family Residential	1
4123010007	Lloyd Powell	8741 Bleriot Ave	City of Los Angeles	Single Family Residential	1
4123010008	Helmut & Patricia Loelf	8737 Bleriot Ave	City of Los Angeles	Single Family Residential	1
4123010009	Jan & Wieslawa Nowak	8733 Bleriot Ave	City of Los Angeles	Single Family Residential	1
4123010010	Sandra Zukor	8727 Bleriot Ave	City of Los Angeles	Single Family Residential	1
4123010011	Kim Williamson	8723 Bleriot Ave	City of Los Angeles	Single Family Residential	1
4123010019	Marty & Renee Sherman	8764 Croydon Ave	City of Los Angeles	Single Family Residential	1
4123010020	Shirley Ross	8768 Croydon Ave	City of Los Angeles	Single Family Residential	1
4123010021	BARSUMIAN DONALD CO	8774 Croydon Ave	City of Los Angeles	Single Family Residential	1
4123010022	Raymundo & Donna Atianzar	8780 Croydon Ave	City of Los Angeles	Single Family Residential	1
4123010023	James Bevarados	8800 Croydon Ave	City of Los Angeles	Single Family Residential	1
4123010024	Thomas & Paula Dionne	8806 Croydon Ave	City of Los Angeles	Single Family Residential	1
4123011004	John North	8801 Airlane Ave	City of Los Angeles	Single Family Residential	1
4123011005	Armando & Irma Aguirre	8747 Airlane Ave	City of Los Angeles	Single Family Residential	1
4123011006	Albert & Betty Bender	8741 Airlane Ave	City of Los Angeles	Single Family Residential	1
4123011019	Lila Emmons	8732 Bleriot Ave	City of Los Angeles	Single Family Residential	1
4123011020	John Marzullo	8738 Bleriot Ave	City of Los Angeles	Single Family Residential	1

S-1. Supplemental Land Use Technical Report

Table E1

Alternative C 2015 94dBA SEL Noise Contour Listing of Newly Exposed Residential Uses Outside of the 1992 65 CNEL Noise Contour

APN	Owner	Address	Jurisdiction	Type	DU
4123011021	Annetta Fields	8800 Bleriot Ave	City of Los Angeles	Single Family Residential	1
4123011022	Gerald Spiegel	8806 Bleriot Ave	City of Los Angeles	Single Family Residential	1
4123015053	Edna Plaeger	8730 Lilienthal Ave	City of Los Angeles	Single Family Residential	1
4123015060	Augustine R Dominguez	8800 Lilienthal Ave	City of Los Angeles	Single Family Residential	1
4123016005	Jessica Ramirez	8801 Lilienthal Ave	City of Los Angeles	Single Family Residential	1
4123016006	Henry Guzman	8731 Lilienthal Ave	City of Los Angeles	Single Family Residential	1
4123016024	Donna Murray	8734 Wiley Post Ave	City of Los Angeles	Single Family Residential	1
4123016025	Martin & Emma Manrique	8806 Glider Ave	City of Los Angeles	Single Family Residential	1
4123016026	Donald & Wendy Gauthier	8812 Glider Ave	City of Los Angeles	Single Family Residential	1
4123017022	Claude & Sylvia Heales	8800 Wiley Post Ave	City of Los Angeles	Single Family Residential	1
4125013006	COOKE ARTHUR CO	8709 Ramsgate Ave	City of Los Angeles	Multi Family Residential	2
4125013010	Manuel & Esther Chavez	8725 Ramsgate Ave	City of Los Angeles	Multi Family Residential	3
4125015002	Ronald & Claudette Ferrier	8739 Reading Ave	City of Los Angeles	Multi Family Residential	3
4125015004	Mary Scales	8755 Reading Ave	City of Los Angeles	Multi Family Residential	3
4125015017	Javier & Mary Jauergui	8722 Ramsgate Ave	City of Los Angeles	Multi Family Residential	4
4125015018	Michael & Laura Garland	8716 Ramsgate Ave	City of Los Angeles	Multi Family Residential	4
4125015019	William & Frances Murphy	8710 Ramsgate Ave	City of Los Angeles	Multi Family Residential	2
4125016009	Guy Bell	8748 Reading Ave	City of Los Angeles	Multi Family Residential	2
4125016010	Robert & Karen White	8742 Reading Ave	City of Los Angeles	Multi Family Residential	4
4125016011	G A & Doreene Pond	8736 Reading Ave	City of Los Angeles	Multi Family Residential	2
4126008002	Robert Haslwanter	912 W Olive St	City of Inglewood	Single Family Residential	0
4126008003	Robert Haslwanter	916 W Olive St	City of Inglewood	Single Family Residential	0
6057001002	Ted & Verna Thomas	9206 S Van Ness Ave	City of Los Angeles	Single Family Residential	1
6057001003	Michael & Johnnie White	9210 S Van Ness Ave	City of Los Angeles	Single Family Residential	1
6057001004	Julie Judice	9216 S Van Ness Ave	City of Los Angeles	Single Family Residential	1
6057001005	Robert & Rochelle Baker	9220 S Van Ness Ave	City of Los Angeles	Single Family Residential	1
6057001006	Julie Judice	9300 S Van Ness Ave	City of Los Angeles	Single Family Residential	1
6057001007	Elmore & Barbara Beck	9306 S Van Ness Ave	City of Los Angeles	Single Family Residential	1
6057001015	Lewis & Georgia Austin	9314 S Van Ness Ave	City of Los Angeles	Single Family Residential	1
6057001016	Ardath Priddy	9320 S Van Ness Ave	City of Los Angeles	Single Family Residential	1
6057001017	Catalino & Gomez Evelia Serrato	2155 W 94Th St	City of Los Angeles	Single Family Residential	1
6057014001	Cornell & Donna Banks	9402 S Van Ness Ave	City of Los Angeles	Single Family Residential	1
6057014002	Robert Davis	9406 S Van Ness Ave	City of Los Angeles	Single Family Residential	1
6057014003	Geraldine Richmond	9407 Haas Ave	City of Los Angeles	Single Family Residential	1
6057014004	Audrey Carroll	9403 Haas Ave	City of Los Angeles	Single Family Residential	1
6057014005	Robert & Dorothy Taylor	9431 Haas Ave	City of Los Angeles	Single Family Residential	1
6057014006	Deloris Sanders	9427 Haas Ave	City of Los Angeles	Single Family Residential	1
6057014007	Joserine Davie	9421 Haas Ave	City of Los Angeles	Single Family Residential	1
6057014008	Woodrow & Tahnda Bailey Jr	9417 Haas Ave	City of Los Angeles	Single Family Residential	1
6057014009	Belinda Brown	9411 Haas Ave	City of Los Angeles	Single Family Residential	1

Table E1

**Alternative C 2015 94dBA SEL Noise Contour Listing of Newly Exposed
Residential Uses Outside of the 1992 65 CNEL Noise Contour**

APN	Owner	Address	Jurisdiction	Type	DU
6057014010	Raymond & Elena Morrell	9410 S Van Ness Ave	City of Los Angeles	Single Family Residential	1
6057014011	Albert & Carolyn West	9416 S Van Ness Ave	City of Los Angeles	Single Family Residential	1
6057014012	Vera Jones	9420 S Van Ness Ave	City of Los Angeles	Single Family Residential	1
6057014013	Daniel & Tina Campbell	9426 S Van Ness Ave	City of Los Angeles	Single Family Residential	1
6057014014	Jewel Barnett	9430 S Van Ness Ave	City of Los Angeles	Single Family Residential	1

Source: Landrum & Brown; PCR, 2003.

This Page Intentionally Left Blank

ATTACHMENT F

Sensitive Receptors Alternative D

Table F1**Alternative D 2015 Listing of Noise Sensitive Uses Outside the 1992 65 CNEL Noise Contour**

Name	Location	Jurisdiction	APN	Grid ID
School, Private				
Subtotal: 0				
School, Public				
Beulah Payne Elementary School	214 W Arbor Vitae St	City Of Inglewood	4023039901	PBS017
Subtotal: 1				
Church				
Jamat-E-Masjidul Islam Inc	311 E Arbor Vitae St	City Of Inglewood	4024003024	CH266
International Ch Of Foursquare Gospel	310 E Arbor Vitae St	City Of Inglewood	4024017014	CH256
Good Shepherd Lutheran Church	902 Maple St	City Of Inglewood	4024019029	CH193
Subtotal: 3				
Hospital				
Desco Health Care Inc	812 S Osage Ave	City Of Inglewood	4024007025	HOS10
Subtotal: 1				
Hospital, Convalescent				
Subtotal: 0				
Park				
Subtotal: 0				
Library				
Subtotal: 0				
Total: 5				

Note: Noise levels of parks are considered potentially significant and are further evaluated for significant impacts based on criteria used in Department of Transportation Act, Section 4(f) [Recodified at 49 USC Section 303] as presented in the Draft EIS/EIR, Appendix H.

Source: Landrum & Brown; Psomas; PCR, 2003.

This Page Intentionally Left Blank

Table F2

**Alternative D 2015 Listing of Newly Exposed Residential and Noise-Sensitive Uses
Outside of the 1992 65 CNEL Noise Contour**

Name	Location	Jurisdiction	APN	Type	Dwelling Units
Mary Neely	965 S Oak St	City of Inglewood	4023004042	Single Family Residential	1
Joseph & Celia Meza	955 Holly St	City of Inglewood	4023005037	Single Family Residential	1
Pablo Ponce	957 Holly St	City of Inglewood	4023005041	Single Family Residential	1
Heraclio & Maria Rodriguez Jr.	963 Holly St	City of Inglewood	4023005042	Multi Family Residential	2
Artemio & Serafina Cervantes	962 S Oak St	City of Inglewood	4023005045	Multi Family Residential	3
Antonio & Ana Licon	947 S Cedar Ave	City of Inglewood	4023006035	Multi Family Residential	2
Keith & Mirna Cryder	951 S Cedar Ave	City of Inglewood	4023006036	Single Family Residential	1
Betty Johnson	955 S Cedar Ave	City of Inglewood	4023006040	Single Family Residential	1
Armando & Maria Gradilla	958 Holly St	City of Inglewood	4023006046	Multi Family Residential	2
Jose Rodriguez	952 Holly St	City of Inglewood	4023006049	Multi Family Residential	2
Delia Garcia	9313 S Inglewood Ave	City of Inglewood	4023008004	Single Family Residential	1
Antonio Castellanos	9321 S Inglewood Ave	City of Inglewood	4023008005	Single Family Residential	1
Cathryn Williams	9323 S Inglewood Ave	City of Inglewood	4023008006	Single Family Residential	1
Roberto & Elodia Lopez	4817 W 94Th St	City of Inglewood	4023008007	Single Family Residential	1
Marco & Carmen Guadalupe Morocho	4821 W 94Th St	City of Inglewood	4023008008	Single Family Residential	1
Vidal & Silvia Rodriguez	4825 W 94Th St	City of Inglewood	4023008009	Single Family Residential	1
Baltazar & Altagracia Ballon	4831 W 94Th St	City of Inglewood	4023008010	Single Family Residential	1
Jose & Elba Cardona	4835 W 94Th St	City of Inglewood	4023008011	Single Family Residential	1
Gustavo & Karlene Alarcon	4839 W 94Th St	City of Inglewood	4023008012	Single Family Residential	1
Manuel & Sara Velasco	4845 W 94Th St	City of Inglewood	4023008013	Single Family Residential	1
Salvador & Dyana Martin	4849 W 94Th St	City of Inglewood	4023008014	Single Family Residential	1
Jose Guzman	4853 W 94Th St	City of Inglewood	4023008015	Single Family Residential	1
Charles Deseriere	4859 W 94Th St	City of Inglewood	4023008026	Single Family Residential	1
Victoria Camacho	935 Rosewood Ave	City of Inglewood	4023030011	Single Family Residential	1
Jose & Rosa Arredondo	937 Rosewood Ave	City of Inglewood	4023030012	Single Family Residential	1
Luz Gomez	939 Rosewood Ave	City of Inglewood	4023030013	Single Family Residential	1
Monica Hart	936 S Inglewood Ave	City of Inglewood	4023030015	Single Family Residential	1
Josefina Orozco	934 S Inglewood Ave	City of Inglewood	4023030016	Single Family Residential	1
948 S Inglewood Apts	948 S Inglewood Ave	City of Inglewood	4023030032	Multi Family Residential	21
Maria Zavala	927 S Eucalyptus Ave	City of Inglewood	4023031009	Single Family Residential	1
Leonard & Mary McDorman	931 S Eucalyptus Ave	City of Inglewood	4023031010	Single Family Residential	1
Mario & Sylvia Jauregui	933 S Eucalyptus Ave	City of Inglewood	4023031011	Multi Family Residential	2
Jesus & Rosa Cadena	937 S Eucalyptus Ave	City of Inglewood	4023031012	Single Family Residential	1
Ricardo & Patricia Quiroz	942 Rosewood Ave	City of Inglewood	4023031020	Single Family Residential	1
Antonio & Isaura Gomez	940 Rosewood Ave	City of Inglewood	4023031021	Single Family Residential	1
Javier & Ra Marina Martinez	938 Rosewood Ave	City of Inglewood	4023031022	Single Family Residential	1
Horacio Lopez	928 Rosewood Ave	City of Inglewood	4023031023	Single Family Residential	1
Nicolas & Teresa Diaz	924 S Eucalyptus Ave	City of Inglewood	4023038007	Single Family Residential	1
Shani & By Erbe Guardian Can	926 S Eucalyptus Ave	City of Inglewood	4023038008	Single Family Residential	1

Table F2

**Alternative D 2015 Listing of Newly Exposed Residential and Noise-Sensitive Uses
Outside of the 1992 65 CNEL Noise Contour**

Name	Location	Jurisdiction	APN	Type	Dwelling Units
Maria Maly	930 S Eucalyptus Ave	City of Inglewood	4023038009	Single Family Residential	1
Felipe & Jovita Mancilla	929 S Truro Ave	City of Inglewood	4023038021	Single Family Residential	1
Juan & Margarita Gomez	933 S Truro Ave	City of Inglewood	4023038022	Single Family Residential	1
Antonio & Isabel Enriquez	937 S Truro Ave	City of Inglewood	4023038023	Single Family Residential	1
Ruben & M Guadalupe Luna	941 S Truro Ave	City of Inglewood	4023038024	Single Family Residential	1
Richard & Marlea Smith	930 S Truro Ave	City of Inglewood	4023039007	Single Family Residential	1
Herlinda Flores	928 S Truro Ave	City of Inglewood	4023039008	Single Family Residential	1
Rafael & Delia Rodriguez	926 S Truro Ave	City of Inglewood	4023039009	Single Family Residential	1
Joel & Ana Garcia	924 S Truro Ave	City of Inglewood	4023039010	Single Family Residential	1
O Hara Daniel Co	922 S Truro Ave	City of Inglewood	4023039011	Single Family Residential	1
Hugo & Doralma Urrutia	925 S Fir Ave	City of Inglewood	4023039022	Multi Family Residential	0
John Grivett	929 S Fir Ave	City of Inglewood	4023039023	Multi Family Residential	0
Wagner Properties	200 W Arbor Vitae St	City of Inglewood	4023039029	Multi Family Residential	38
Elzora Cannon	823 Java Ave #1	City of Inglewood	4024002032	Single Family Residential	1
Thomas Donner	313 E Arbor Vitae St	City of Inglewood	4024003001	Multi Family Residential	4
Lila Sloneker	833 Larch St	City of Inglewood	4024003002	Multi Family Residential	2
Jamat-E Masjidul Islam Inc	829 Larch St	City of Inglewood	4024003003	Single Family Residential	1
George & Barbara Silveira	309 E Arbor Vitae St	City of Inglewood	4024003023	Multi Family Residential	4
Birdia Horne-Chapman	821 Myrtle Ave	City of Inglewood	4024004006	Multi Family Residential	4
Jackie Gillette	825 Myrtle Ave	City of Inglewood	4024004007	Multi Family Residential	7
Dennis & Ernestine Shepherd	829 Myrtle Ave	City of Inglewood	4024004008	Multi Family Residential	4
Frances Jonte	421 E Arbor Vitae St	City of Inglewood	4024004013	Single Family Residential	1
Kelvin Tillett	417 E Arbor Vitae St	City of Inglewood	4024004014	Multi Family Residential	2
Rudolph & Yolanda Morin	832 Larch St	City of Inglewood	4024004016	Single Family Residential	1
Asuncion & Gabriel Martinez	828 Larch St	City of Inglewood	4024004020	Single Family Residential	1
John & Alma Jones	826 Larch St	City of Inglewood	4024004021	Multi Family Residential	6
Barry Blocker	831 Myrtle Ave	City of Inglewood	4024004029	Multi Family Residential	4
Jose O & Maria M Zelada	405 E Arbor Vitae St	City of Inglewood	4024004038	Single Family Residential	1
Grigori Birschanskij	815 S Flower St	City of Inglewood	4024005006	Multi Family Residential	5
Joe & Maria Diaz	821 S Flower St	City of Inglewood	4024005007	Multi Family Residential	5
Leonel & Edelmira Morataya	827 S Flower St	City of Inglewood	4024005008	Multi Family Residential	2
Mario & Henrietta Garcia	513 E Arbor Vitae St	City of Inglewood	4024005013	Single Family Residential	1
Ferdinand Mautz	830 Myrtle Ave	City of Inglewood	4024005015	Single Family Residential	1
Kathleen Cerni	824 Myrtle Ave	City of Inglewood	4024005016	Multi Family Residential	8
Henry & Melba Spencer	822 Myrtle Ave	City of Inglewood	4024005017	Title 24 Compliant	9
Thomas Smith	812 Myrtle Ave	City of Inglewood	4024005018	Multi Family Residential	11
Velisario Monterroso	509 E Arbor Vitae St	City of Inglewood	4024005026	Single Family Residential	1
Arnaldo Faxas	809 S Osage Ave #A	City of Inglewood	4024006004	Multi Family Residential	6
Ruben & Bertha Zuniga	815 S Osage Ave	City of Inglewood	4024006005	Single Family Residential	1
Ernest & Lawanda Clayton	817 S Osage Ave	City of Inglewood	4024006006	Single Family Residential	1
Raja Suma	821 S Osage Ave	City of Inglewood	4024006007	Multi Family Residential	9
Robert Cunningham	826 S Flower St	City of Inglewood	4024006019	Multi Family Residential	6

Table F2

**Alternative D 2015 Listing of Newly Exposed Residential and Noise-Sensitive Uses
Outside of the 1992 65 CNEL Noise Contour**

Name	Location	Jurisdiction	APN	Type	Dwelling Units
Kevin Young	820 S Flower St	City of Inglewood	4024006020	Multi Family Residential	2
Charles James	818 S Flower St	City of Inglewood	4024006021	Single Family Residential	1
Antoinette Ekmanian	812 S Flower St	City of Inglewood	4024006022	Multi Family Residential	4
Helen Wilton	618 E Buckthorn St	City of Inglewood	4024007002	Single Family Residential	1
Carlos & Celia Diaz	616 E Buckthorn St	City of Inglewood	4024007003	Single Family Residential	1
Jacquie Takaha	805 S Prairie Ave	City of Inglewood	4024007005	Multi Family Residential	0
Carolyn Williams	808 S Osage Ave #1	City of Inglewood	4024007033	Title 24 Compliant	1
Francisco Cervantes	408 E Arbor Vitae St	City of Inglewood	4024015009	Multi Family Residential	2
Antonio & Socorro Vallejo	400 E Arbor Vitae St	City of Inglewood	4024015010	Title 24 Compliant	1
H & U Dev	316 E Arbor Vitae St	City of Inglewood	4024017015	Single Family Residential	1
Winston & Olive Inniss	322 E Arbor Vitae St	City of Inglewood	4024017016	Single Family Residential	1
Jakob & Agnes Michelitsch	901 Larch St	City of Inglewood	4024017027	Multi Family Residential	6
Paul Philipp	912 Maple St	City of Inglewood	4024019023	Multi Family Residential	0
Jaime Hernandez	920 S Grevillea Ave	City of Inglewood	4024021023	Multi Family Residential	4
Good Shepherd Lutheran Ch Of Inglewood	901 Maple St	City of Inglewood	4024021025	Recreation	0
Achilles Garcia	911 S Grevillea Ave	City of Inglewood	4024023002	Single Family Residential	1
Jose Escobar	913 S Grevillea Ave	City of Inglewood	4024023003	Single Family Residential	1
Cande & Elva Lopez	917 S Grevillea Ave	City of Inglewood	4024023004	Single Family Residential	1
Fred & Margaret Barton	921 S Grevillea Ave	City of Inglewood	4024023005	Single Family Residential	1
Mark Corvera	930 Walnut St	City of Inglewood	4024023023	Title 24 Compliant	1
Cruz & Yolanda Quiroz	916 Walnut St	City of Inglewood	4024023024	Single Family Residential	1
Angel Ayala	912 Walnut St	City of Inglewood	4024023025	Single Family Residential	1
Rudolf Lehnert	906 Walnut St	City of Inglewood	4024023026	Multi Family Residential	5
Jose & Maria Rivera	907 Walnut St	City of Inglewood	4024025004	Multi Family Residential	0
H & U Dev	915 Walnut St	City of Inglewood	4024025005	Multi Family Residential	3
Clarence & Hattie Adams	919 Walnut St	City of Inglewood	4024025006	Single Family Residential	1
Antonio Tabares	923 Walnut St	City of Inglewood	4024025007	Single Family Residential	1
Juan & Arturo Vazquez	926 S Fir Ave	City of Inglewood	4024025021	Single Family Residential	1
Carlos Fuentes	922 S Fir Ave	City of Inglewood	4024025022	Multi Family Residential	2
Riccardo Mongelli	912 S Fir Ave	City of Inglewood	4024025023	Single Family Residential	1
Sara Gonzalez	910 S Fir Ave	City of Inglewood	4024025024	Single Family Residential	1
Inglewood Unified School Dist	214 W Arbor Vitae St	City of Inglewood	4023039901	School	0
Peter & Grace Grande	917 La Brea Dr	City of Inglewood	4024019028	School	0
Jamat-E-Masjidul Islam Inc	311 E Arbor Vitae St	City of Inglewood	4024003024	Church	0
International Ch Of Foursquare Gospel	310 E Arbor Vitae St	City of Inglewood	4024017014	Church	0
Good Shepherd Lutheran Church	902 Maple St	City of Inglewood	4024019029	Church	0
Churchill Downs Cal	Unknown	City of Inglewood	4025011021	Recreation	0
Hollywood Park Realty Enterprises Inc	Unknown	City of Inglewood	4025011022	Recreation	0
Churchill Downs Cal	Unknown	City of Inglewood	4025011021	Recreation	0

Table F2

**Alternative D 2015 Listing of Newly Exposed Residential and Noise-Sensitive Uses
Outside of the 1992 65 CNEL Noise Contour**

Name	Location	Jurisdiction	APN	Type	Dwelling Units
Hollywood Park Realty Enterprises Inc	Unknown	City of Inglewood	4025011022	Recreation	0

Source: Landrum & Brown; PCR, 2003.

Table F3

Alternative D 2015 94dBA SEL Noise Contours
Listing of Newly Exposed Residential Uses Outside of the 1992 65 CNEL Noise Contour

APN	Owner	Address	Jurisdiction	Type	DU
4023004042	Mary Neely	965 S Oak St	City of Inglewood	Single Family Residential	1
4023005037	Joseph & Celia Meza	955 Holly St	City of Inglewood	Single Family Residential	1
4023005041	Pablo Ponce	957 Holly St	City of Inglewood	Single Family Residential	1
4023005042	Heraclio & Maria Rodriguez Jr	963 Holly St	City of Inglewood	Multi Family Residential	2
4023005045	Artemio & Serafina Cervantes	962 S Oak St	City of Inglewood	Multi Family Residential	3
4023006035	Antonio & Ana Licon	947 S Cedar Ave	City of Inglewood	Multi Family Residential	2
4023006036	Keith & Mirna Cryder	951 S Cedar Ave	City of Inglewood	Single Family Residential	1
4023006040	Betty Johnson	955 S Cedar Ave	City of Inglewood	Single Family Residential	1
4023006042	Jim Brock	966 Holly St	City of Inglewood	Multi Family Residential	4
4023006043	Eleanor Stewart	959 S Cedar Ave	City of Inglewood	Single Family Residential	1
4023006044	Keith Cryder	961 S Cedar Ave	City of Inglewood	Single Family Residential	1
4023006045	Alfonso Valenzuela	963 S Cedar Ave	City of Inglewood	Single Family Residential	1
4023006046	Armando & Maria Gradilla	958 Holly St	City of Inglewood	Multi Family Residential	2
4023006049	Jose Rodriguez	952 Holly St	City of Inglewood	Multi Family Residential	2
4023008004	Delia Garcia	9313 S Inglewood Ave	City of Inglewood	Single Family Residential	1
4023008005	Antonio Castellanos	9321 S Inglewood Ave	City of Inglewood	Single Family Residential	1
4023008006	Cathryn Williams	9323 S Inglewood Ave	City of Inglewood	Single Family Residential	1
4023008007	Roberto & Elodia Lopez	4817 W 94Th St	City of Inglewood	Single Family Residential	1
4023008008	Marco & Carmen Guadalupe Morochio	4821 W 94Th St	City of Inglewood	Single Family Residential	1
4023008009	Vidal & Silvia Rodriguez	4825 W 94Th St	City of Inglewood	Single Family Residential	1
4023008010	Baltazar & Altagracia Ballon	4831 W 94Th St	City of Inglewood	Single Family Residential	1
4023008011	Jose & Elba Cardona	4835 W 94Th St	City of Inglewood	Single Family Residential	1
4023008012	Gustavo & Karlene Alarcon	4839 W 94Th St	City of Inglewood	Single Family Residential	1
4023008013	Manuel & Sara Velasco	4845 W 94Th St	City of Inglewood	Single Family Residential	1
4023008014	Salvador & Dyana Martin	4849 W 94Th St	City of Inglewood	Single Family Residential	1
4023008015	Jose Guzman	4853 W 94Th St	City of Inglewood	Single Family Residential	1
4023008026	Charles Deseriere	4859 W 94Th St	City of Inglewood	Single Family Residential	1
4023009001	Augusto & Lilia Reynaldo	4802 W 94Th St	City of Inglewood	Single Family Residential	1
4023009002	Raul & Maria Monterroso	4808 W 94Th St	City of Inglewood	Single Family Residential	1
4023009003	Adele Grubbs-Olee	4814 W 94Th St	City of Inglewood	Single Family Residential	1
4023009004	Juan & Esperanza Arellano	4820 W 94Th St	City of Inglewood	Single Family Residential	1
4023009005	Vidal & Silvia Rodriguez Jr	4824 W 94Th St	City of Inglewood	Single Family Residential	1
4023009006	Luisa Jimenez	4830 W 94Th St	City of Inglewood	Single Family Residential	1
4023009007	Mauro & Maria Imperial	4834 W 94Th St	City of Inglewood	Single Family Residential	1
4023009008	Jose & Margarita Lopez	4840 W 94Th St	City of Inglewood	Single Family Residential	1
4023009009	Henry & Breeda Cusack	4844 W 94Th St	City of Inglewood	Single Family Residential	1
4023009010	Mario & Maria Perez	4850 W 94Th St	City of Inglewood	Single Family Residential	1
4023009011	Clark & Earlene Beatty	4854 W 94Th St	City of Inglewood	Single Family Residential	1
4023009012	Lending Homeside	4859 W 94Th St	City of Inglewood	Single Family Residential	1
4023009013	Jose & Senaida Vigil	4851 W 95Th St	City of Inglewood	Single Family Residential	1
4023009014	Andres & Norma Iniguez	4845 W 95Th St	City of Inglewood	Single Family Residential	1
4023009015	Richard & Linne Willis	4841 W 95Th St	City of Inglewood	Single Family Residential	1

S-1. Supplemental Land Use Technical Report

Table F3

Alternative D 2015 94dBA SEL Noise Contours
Listing of Newly Exposed Residential Uses Outside of the 1992 65 CNEL Noise Contour

APN	Owner	Address	Jurisdiction	Type	DU
4023009016	Ulises & Emeli Rodriguez	4835 W 95Th St	City of Inglewood	Single Family Residential	1
4023009017	Robert Joe	4831 W 95Th St	City of Inglewood	Single Family Residential	1
4023009018	Michael & Esther Garcia	4825 W 95Th St	City of Inglewood	Single Family Residential	1
4023009019	Bettie Albright	4821 W 95Th St	City of Inglewood	Single Family Residential	1
4023009020	Cesar Gomez	4815 W 95Th St	City of Inglewood	Single Family Residential	1
4023009021	Richard Selvan	4811 W 95Th St	City of Inglewood	Single Family Residential	1
4023009022	Hector & Emitaria Salazar	4805 W 95Th St	City of Inglewood	Single Family Residential	1
4023010001	Eugene & Mary Collins	4903 W 96Th St	City of Inglewood	Single Family Residential	1
4023010002	Timothy & Jean Janes	4909 W 96Th St	City of Inglewood	Single Family Residential	1
4023010003	Jose & Martha Hernandez	4913 W 96Th St	City of Inglewood	Single Family Residential	1
4023010004	David & Arminda Rodriguez	4919 W 96Th St	City of Inglewood	Single Family Residential	1
4023010005	Maria Otero	4925 W 96Th St	City of Inglewood	Single Family Residential	1
4023010006	Nodarse	4929 W 96Th St	City of Inglewood	Single Family Residential	1
4023010007	Lawrence & Virginia Salazar	9502 Laraway Ave	City of Inglewood	Single Family Residential	1
4023010008	Manuel Quintero	9508 Laraway Ave	City of Inglewood	Single Family Residential	1
4023010009	Maria Deanda	4918 W 95Th St	City of Inglewood	Single Family Residential	1
4023010010	Roy Nelson	4900 W 95Th St	City of Inglewood	Single Family Residential	1
4023010011	Jose & Maria Palomares	4802 W 95Th St	City of Inglewood	Single Family Residential	1
4023010012	Gabriel Loera	4810 W 95Th St	City of Inglewood	Single Family Residential	1
4023010013	David & Delia Morales	4814 W 95Th St	City of Inglewood	Single Family Residential	1
4023010014	Abigail Hernandez	4820 W 95Th St	City of Inglewood	Single Family Residential	1
4023010015	Susan Leinart	4824 W 95Th St	City of Inglewood	Single Family Residential	1
4023010016	Arturo Gomez	4830 W 95Th St	City of Inglewood	Single Family Residential	1
4023010017	Jose & Maria Mendoza	4834 W 95Th St	City of Inglewood	Single Family Residential	1
4023010018	Jose & Elizabeth Viramontes	4840 W 95Th St	City of Inglewood	Single Family Residential	1
4023010019	Jose & Berta Rodriguez	4844 W 95Th St	City of Inglewood	Single Family Residential	1
4023010020	Willard & Elizabeth Palm Jr	4850 W 95Th St	City of Inglewood	Single Family Residential	1
4023010021	Hector Santiago	4856 W 95Th St	City of Inglewood	Single Family Residential	1
4023010022	Martha Bucio	4862 W 95Th St	City of Inglewood	Single Family Residential	1
4023010023	Edward & Karen Cooley	4861 W 96Th St	City of Inglewood	Single Family Residential	1
4023010024	Jose & Natalia Lopez	4855 W 96Th St	City of Inglewood	Single Family Residential	1
4023010025	Jesus Fernandez	4851 W 96Th St	City of Inglewood	Single Family Residential	1
4023010026	Merlin & Wilma Eldredge	4845 W 96Th St	City of Inglewood	Single Family Residential	1
4023010027	Nestor & Deanna Lopez	4841 W 96Th St	City of Inglewood	Single Family Residential	1
4023010028	BOUZA MANUEL CO	4835 W 96Th St	City of Inglewood	Single Family Residential	1
4023010029	Heidy Arturo	4831 W 96Th St	City of Inglewood	Single Family Residential	1
4023010030	Godfrey & Barbara Ellison	4825 W 96Th St	City of Inglewood	Single Family Residential	1
4023010031	Gratel & Gwendolyn Doucet	4821 W 96Th St	City of Inglewood	Single Family Residential	1
4023010032	Jose & Bertha Zepeda	4815 W 96Th St	City of Inglewood	Single Family Residential	1
4023010033	Gonzalo & Josefina Vasquez	4811 W 96Th St	City of Inglewood	Single Family Residential	1
4023010034	Jose & Elizabeth Guerrero	4801 W 96Th St	City of Inglewood	Single Family Residential	1
4023011001	Mary Andrews	4865 W 97Th St	City of Inglewood	Single Family Residential	1

Table F3

Alternative D 2015 94dBA SEL Noise Contours
Listing of Newly Exposed Residential Uses Outside of the 1992 65 CNEL Noise Contour

APN	Owner	Address	Jurisdiction	Type	DU
4023011002	Jose & Luz Martinez	4903 W 97Th St	City of Inglewood	Single Family Residential	1
4023011003	Jeffrey & Sachiko Ishimoto	4909 W 97Th St	City of Inglewood	Single Family Residential	1
4023011004	Terry Jameson	4915 W 97Th St	City of Inglewood	Single Family Residential	1
4023011005	Pablo & Elodia Alvarez	4919 W 97Th St	City of Inglewood	Single Family Residential	1
4023011006	Jaime & Isabel Mares	4925 W 97Th St	City of Inglewood	Single Family Residential	1
4023011007	Gerald Burright	4929 W 97Th St	City of Inglewood	Single Family Residential	1
4023011008	Maria Celestino	4928 W 96Th St	City of Inglewood	Single Family Residential	1
4023011009	Aura Paul	4922 W 96Th St	City of Inglewood	Single Family Residential	1
4023011010	Armando Pandiello	4918 W 96Th St	City of Inglewood	Single Family Residential	1
4023011011	Mary Hensler	4912 W 96Th St	City of Inglewood	Single Family Residential	1
4023011012	Sergio & Esthela Bracamontes	4906 W 96Th St	City of Inglewood	Single Family Residential	1
4023011013	Erma Marlin	4902 W 96Th St	City of Inglewood	Single Family Residential	1
4023011014	Pablo & Wilma Orozco	4819 W 97Th St	City of Inglewood	Single Family Residential	1
4023011015	Leonardo & Teresa Sanchez	4823 W 97Th St	City of Inglewood	Single Family Residential	1
4023011016	Alvino & Nancy Rodriguez	4829 W 97Th St	City of Inglewood	Single Family Residential	1
4023011017	James & Barbara Bergschneider	4833 W 97Th St	City of Inglewood	Single Family Residential	1
4023011018	Robert Williams	4839 W 97Th St	City of Inglewood	Single Family Residential	1
4023011019	Jesus & Victoria Gallegos	4843 W 97Th St	City of Inglewood	Single Family Residential	1
4023011020	Juan Cabrera	4849 W 97Th St	City of Inglewood	Single Family Residential	1
4023011021	Maria & Sanchez Teresa Villegas	4853 W 97Th St	City of Inglewood	Single Family Residential	1
4023011022	PREY RALPH CO	4859 W 97Th St	City of Inglewood	Single Family Residential	1
4023011023	Salvador & Esperanza Montalvo	4800 W 96Th St	City of Inglewood	Single Family Residential	1
4023011024	Vasken & Patty Kalaydjian	4810 W 96Th St	City of Inglewood	Single Family Residential	1
4023011025	Roberto & Marina Ruiz Jr	4814 W 96Th St	City of Inglewood	Single Family Residential	1
4023011026	Dona Stuckenschneider	4820 W 96Th St	City of Inglewood	Single Family Residential	1
4023011027	Eva Simmons	4824 W 96Th St	City of Inglewood	Single Family Residential	1
4023011028	Tomas Cruz	4830 W 96Th St	City of Inglewood	Single Family Residential	1
4023011029	Adrianna Pinos	4832 W 96Th St	City of Inglewood	Single Family Residential	1
4023011030	Flaviano & Aurora Ortiz	4840 W 96Th St	City of Inglewood	Single Family Residential	1
4023011031	Semmie & Dolores McCoy Jr	4844 W 96Th St	City of Inglewood	Single Family Residential	1
4023011032	Martha Castillo	4850 W 96Th St	City of Inglewood	Single Family Residential	1
4023011033	Larry & Jovette Jones	4854 W 96Th St	City of Inglewood	Single Family Residential	1
4023011034	Gabriel & Tina Martinez	4860 W 96Th St	City of Inglewood	Single Family Residential	1
4023011040	Jose & Teresa Hernandez	9619 S Inglewood Ave	City of Inglewood	Single Family Residential	1
4023012001	Graciela & Leticia Montes	4818 W 97Th St	City of Inglewood	Single Family Residential	1
4023012002	Alma Henderson	4824 W 97Th St	City of Inglewood	Single Family Residential	1
4023012003	Ricardo & Alma Cotto	4828 W 97Th St	City of Inglewood	Single Family Residential	1
4023012004	Rodolfo & Olga Banuelos	4832 W 97Th St	City of Inglewood	Single Family Residential	1
4023012005	Roberto & Margarita Hernandez	4838 W 97Th St	City of Inglewood	Single Family Residential	1
4023012006	Juan & Victoria Quintero	4842 W 97Th St	City of Inglewood	Single Family Residential	1
4023012007	Jose & Maria Medina	4848 W 97Th St	City of Inglewood	Single Family Residential	1
4023012008	Jose Lopez Carrillo	4852 W 97Th St	City of Inglewood	Single Family Residential	1

Table F3

**Alternative D 2015 94dBA SEL Noise Contours
Listing of Newly Exposed Residential Uses Outside of the 1992 65 CNEL Noise Contour**

APN	Owner	Address	Jurisdiction	Type	DU
4023012009	Daniel & Maria Lomeli	4856 W 97Th St	City of Inglewood	Single Family Residential	1
4023012010	Hollis Irwin	9705 S Inglewood Ave	City of Inglewood	Single Family Residential	1
4023012011	Hollis Irwin	9705 S Inglewood Ave	City of Inglewood	Single Family Residential	0
		#Zz			
4023012015	Jack & Dorothy Yee	9733 S Inglewood Ave	City of Inglewood	Single Family Residential	0
4023012017	Alicia Orozco	4807 W 98Th St	City of Inglewood	Single Family Residential	1
4023012018	Amalia Still	4815 W 98Th St	City of Inglewood	Multi Family Residential	2
4023012019	Antonio & Leticia Carrisoza	4819 W 98Th St	City of Inglewood	Multi Family Residential	2
4023012020	George Cairns	4823 W 98Th St	City of Inglewood	Single Family Residential	1
4023012021	Jose & Esperanza Pizano	4827 W 98Th St	City of Inglewood	Multi Family Residential	2
4023012022	Constancio & Maria Silva	4835 W 98Th St	City of Inglewood	Single Family Residential	1
4023012023	Richard & Dora Gibb	4839 W 98Th St	City of Inglewood	Multi Family Residential	2
4023012024	Diana Spicer	4843 W 98Th St	City of Inglewood	Single Family Residential	1
4023012025	Juan & Irene Perez	4847 W 98Th St	City of Inglewood	Single Family Residential	1
4023012026	Robert & Concepcion Kraml	4851 W 98Th St	City of Inglewood	Multi Family Residential	2
4023012027	Jose & Hilda Castellanos	4857 W 98Th St	City of Inglewood	Single Family Residential	1
4023012028	Leo Delpino	4859 W 98Th St	City of Inglewood	Multi Family Residential	4
4023013001	Jose & Lucy Rodriguez	4902 W 97Th St	City of Inglewood	Single Family Residential	1
4023013002	Heraclio & Maria Rodriguez	4908 W 97Th St	City of Inglewood	Single Family Residential	1
4023013003	Miguel & M Carmen Alvarez	4912 W 97Th St	City of Inglewood	Single Family Residential	1
4023013004	Efrain Decd Padilla	4918 W 97Th St	City of Inglewood	Single Family Residential	1
4023013005	Sandra Adm Weber	4922 W 97Th St	City of Inglewood	Single Family Residential	1
4023013006	Louisa Barba	4928 W 97Th St	City of Inglewood	Single Family Residential	1
4023013007	Sergio & Ada Aguirre	9718 Laraway Ave	City of Inglewood	Single Family Residential	1
4023013008	Arturo & Angelica Perez	9722 Laraway Ave	City of Inglewood	Single Family Residential	1
4023013009	Roy & Dorothy Johnson	9728 Laraway Ave	City of Inglewood	Single Family Residential	1
4023013011	Jose & Olga Carmenatti	4901 W 98Th St	City of Inglewood	Single Family Residential	1
4023013012	Mario Pelegrin	4903 W 98Th St	City of Inglewood	Multi Family Residential	3
4023013013	Jack & Virginia Arnold	4909 W 98Th St	City of Inglewood	Multi Family Residential	2
4023013014	Gustavo & Enedina Llamas	4915 W 98Th St	City of Inglewood	Multi Family Residential	2
4023013015	Nemesio & Juanita Ciau	4921 W 98Th St	City of Inglewood	Multi Family Residential	3
4023013016	Hector Delpino	4925 W 98Th St	City of Inglewood	Single Family Residential	1
4023013019	Ramon & Martinez Maria Beltran	4935 W 98Th St	City of Inglewood	Single Family Residential	1
4023013020	Agustin & Rebeca Banuelos	9731 Laraway Ave	City of Inglewood	Single Family Residential	1
4023014001	Fernando & Magdalia Maduro	9503 Laraway Ave	City of Inglewood	Single Family Residential	1
4023014002	Carlos & Clelia Yarleque	9509 Laraway Ave	City of Inglewood	Single Family Residential	1
4023014003	Selim & Zevart Tamer	9515 Laraway Ave	City of Inglewood	Single Family Residential	1
4023014004	Pedro & Ana Ponce	9519 Laraway Ave	City of Inglewood	Single Family Residential	1
4023014005	Vance Trafford	9523 Laraway Ave	City of Inglewood	Single Family Residential	1
4023014006	Samir & Zizette Mansour	9601 Laraway Ave	City of Inglewood	Single Family Residential	1
4023014007	Jose Padilla	9607 Laraway Ave	City of Inglewood	Single Family Residential	1
4023014008	Antonio & Pilar Morera	9613 Laraway Ave	City of Inglewood	Single Family Residential	1

Table F3

Alternative D 2015 94dBA SEL Noise Contours
Listing of Newly Exposed Residential Uses Outside of the 1992 65 CNEL Noise Contour

APN	Owner	Address	Jurisdiction	Type	DU
4023014009	Guillermo & Margarita Gonzalez	9617 Laraway Ave	City of Inglewood	Single Family Residential	1
4023014010	Aaron & Shelley Wayne	9623 Laraway Ave	City of Inglewood	Single Family Residential	1
4023014011	Andres & Maria Lopez	9627 Laraway Ave	City of Inglewood	Single Family Residential	1
4023014012	Orval & Doreen Meier	9703 Laraway Ave	City of Inglewood	Single Family Residential	1
4023014013	Jose & Maria Gramajo	9707 Laraway Ave	City of Inglewood	Single Family Residential	1
4023014014	Carlos & Ines Rojas	9713 Laraway Ave	City of Inglewood	Single Family Residential	1
4023014015	Nervy & Wanner Noguera	9717 Laraway Ave	City of Inglewood	Single Family Residential	1
4023014016	Jose & Ana Gomez	9723 Laraway Ave	City of Inglewood	Single Family Residential	1
4023014017	Jaime & M Lorena Cortes	9729 Laraway Ave	City of Inglewood	Single Family Residential	1
4023014019	Arturo & Murillo Manuel Rangel	9512 Felton Ave	City of Inglewood	Single Family Residential	1
4023014020	Thilmer Decd Benson	9518 Felton Ave	City of Inglewood	Single Family Residential	1
4023014021	George & Bonita Loewy	9524 Felton Ave	City of Inglewood	Single Family Residential	1
4023014022	Hector & Rosa Ramirez	9530 Felton Ave	City of Inglewood	Multi Family Residential	2
4023014023	Alfonso & Bertha Campos	9536 Felton Ave	City of Inglewood	Single Family Residential	1
4023014024	William Lambert	9602 Felton Ave	City of Inglewood	Single Family Residential	1
4023014025	Edgar & Ana Taracena	9610 Felton Ave	City of Inglewood	Single Family Residential	1
4023014026	Rigoberto Gomez	9614 Felton Ave	City of Inglewood	Multi Family Residential	3
4023014027	Rigoberto Rendon Gomez	9620 Felton Ave	City of Inglewood	Multi Family Residential	2
4023014028	Hugo & Raquel Mera	9624 Felton Ave	City of Inglewood	Multi Family Residential	2
4023014031	Jose & Sandra Gutierrez	9716 Felton Ave	City of Inglewood	Multi Family Residential	2
4023014032	Catherine Koetter	4939 W 98Th St	City of Inglewood	Multi Family Residential	2
4023014033	Paul Barron	4947 W 98Th St	City of Inglewood	Single Family Residential	1
4023014034	Ruth Hansen	4951 W 98Th St	City of Inglewood	Single Family Residential	1
4023014035	Juan Carlos & Madelen Capiro	4955 W 98Th St	City of Inglewood	Multi Family Residential	2
4023014036	Hank Allen	4948 W 95Th St	City of Inglewood	Multi Family Residential	2
4023014037	Philip & Rose Valdivia	9500 Felton Ave	City of Inglewood	Single Family Residential	1
4023015004	Bay-West La Southern Crescent	9518 Redfern Ave	City of Inglewood	Multi Family Residential	2
4023015005	Javier & Rosa Castellanos	9522 Redfern Ave	City of Inglewood	Multi Family Residential	2
4023015006	Jamie Mojica	9528 1/2 Redfern Ave	City of Inglewood	Multi Family Residential	2
4023015007	Esvin Rolando Tinti	9534 Redfern Ave	City of Inglewood	Single Family Residential	1
4023015008	Abel & Daisy Hurtado	9536 Redfern Ave	City of Inglewood	Multi Family Residential	2
4023015009	Richard Siminski	9600 Redfern Ave	City of Inglewood	Single Family Residential	1
4023015010	Jesse & Connie Chavez	9604 Redfern Ave	City of Inglewood	Single Family Residential	1
4023015011	Marliz Espino	9610 Redfern Ave	City of Inglewood	Single Family Residential	1
4023015012	CHONGKOLNUM PETER CO	9614 Redfern Ave	City of Inglewood	Multi Family Residential	2
4023015013	Peter & Charuratna Yongyos Chongkolnun	9618 Redfern Ave	City of Inglewood	Multi Family Residential	2
4023015014	Jose Sanchez	9624 Redfern Ave	City of Inglewood	Multi Family Residential	2
4023015015	Ramon Gonzalez	9702 Redfern Ave	City of Inglewood	Multi Family Residential	2
4023015016	Artemio & Serafina Cervantes	9708 Redfern Ave	City of Inglewood	Multi Family Residential	0
4023015017	Jose & Hernandez Efren Martin	9716 Redfern Ave	City of Inglewood	Multi Family Residential	2
4023015018	Florencio & Rosa Garcia	9717 Felton Ave	City of Inglewood	Multi Family Residential	2
4023015019	Leonard & Donna Guerrero	9709 Felton Ave	City of Inglewood	Multi Family Residential	2

Table F3

**Alternative D 2015 94dBA SEL Noise Contours
Listing of Newly Exposed Residential Uses Outside of the 1992 65 CNEL Noise Contour**

APN	Owner	Address	Jurisdiction	Type	DU
4023015020	Marvin Pineda	9701 Felton Ave	City of Inglewood	Multi Family Residential	2
4023015021	Jose Henriquez	9627 Felton Ave	City of Inglewood	Single Family Residential	1
4023015022	Gustavo & Yvette Gil	9621 Felton Ave	City of Inglewood	Multi Family Residential	2
4023015023	Jose Orozco	9617 Felton Ave	City of Inglewood	Single Family Residential	1
4023015024	Jose Robles	9607 Felton Ave	City of Inglewood	Multi Family Residential	3
4023015025	Dewayne Bean	9603 Felton Ave	City of Inglewood	Single Family Residential	1
4023015026	Dewayne Bean	9539 Felton Ave	City of Inglewood	Multi Family Residential	2
4023015027	George & Bonita Loewy	9535 Felton Ave	City of Inglewood	Single Family Residential	1
4023015028	Corrine Decd Pritchard	9531 Felton Ave	City of Inglewood	Single Family Residential	1
4023015029	Orlando & Pearl Asencio	9527 Felton Ave	City of Inglewood	Multi Family Residential	2
4023015030	George & Bonita Loewy	9523 Felton Ave	City of Inglewood	Single Family Residential	1
4023015031	Benjamin & Emilia Barba	9515 Felton Ave	City of Inglewood	Multi Family Residential	2
4023015032	HAENER THOMAS CO	9513 Felton Ave	City of Inglewood	Single Family Residential	1
4023015033	Angel Garcia	9507 Felton Ave	City of Inglewood	Multi Family Residential	2
4023015034	Adelaide Albert	9501 Felton Ave	City of Inglewood	Single Family Residential	1
4023015035	Darlene Skeels	9723 Felton Ave	City of Inglewood	Multi Family Residential	2
4023015036	Lona Decd Rasmussen	5007 W 98Th St	City of Inglewood	Single Family Residential	1
4023015037	Miguel & Romero David Rico	5009 W 98Th St	City of Inglewood	Single Family Residential	1
4023015038	Juan & Ana Maria Sanchez	5015 W 98Th St	City of Inglewood	Single Family Residential	1
4023015039	Fidel & Cecilia Mendoza	5021 W 98Th St	City of Inglewood	Multi Family Residential	2
4023015040	Eraclio & Lucila Adrian	9730 Redfern Ave	City of Inglewood	Single Family Residential	1
4023015041	Leonardo & Maria Torres	9720 Redfern Ave	City of Inglewood	Single Family Residential	1
4023016001	Gustavo Zambrano	9714 Ocean Gate Ave	City of Inglewood	Multi Family Residential	2
4023016002	Delia Duarte	9710 Ocean Gate Ave	City of Inglewood	Single Family Residential	1
4023016003	Ron & Danielle Zachariu	9702 Ocean Gate Ave	City of Inglewood	Single Family Residential	1
4023016004	Richard Dominguez	9624 Ocean Gate Ave	City of Inglewood	Single Family Residential	1
4023016005	Olegario & Ramona Valdivia	9620 Ocean Gate Ave	City of Inglewood	Single Family Residential	1
4023016006	Elise Garrison	9614 Ocean Gate Ave	City of Inglewood	Multi Family Residential	0
4023016007	Eduardo & Josefina Ramirez	9608 Ocean Gate Ave	City of Inglewood	Multi Family Residential	0
4023016008	Betty Labansat	9600 Ocean Gate Ave	City of Inglewood	Multi Family Residential	0
4023016009	John & Bonita Greenhow	9536 Ocean Gate Ave	City of Inglewood	Single Family Residential	1
4023016010	Alfonso & Maricela Uribe	9530 Ocean Gate Ave	City of Inglewood	Single Family Residential	1
4023016011	Melisa Arnold	9528 Ocean Gate Ave	City of Inglewood	Single Family Residential	1
4023016012	HALEY ROBERT CO	9522 Ocean Gate Ave	City of Inglewood	Multi Family Residential	3
4023016013	Gordon & Elfriede Francis	9518 Ocean Gate Ave	City of Inglewood	Single Family Residential	1
4023016014	Mario Guzman	9512 Ocean Gate Ave	City of Inglewood	Single Family Residential	1
4023016015	Gordon & Elfriede Francis	9510 Ocean Gate Ave	City of Inglewood	Single Family Residential	1
4023016016	Felipe & Flavia Trujillo	5056 W 95Th St	City of Inglewood	Single Family Residential	1
4023016017	Lazaro & Alicia Diaz	5048 W 95Th St	City of Inglewood	Single Family Residential	1
4023016018	Eduardo & Sylvia Monares	5044 W 95Th St	City of Inglewood	Single Family Residential	1
4023016019	Veronica Stewart	5040 W 95Th St	City of Inglewood	Single Family Residential	1
4023016020	Oscar & Beatriz Lopez	5034 W 95Th St	City of Inglewood	Single Family Residential	1

Table F3

Alternative D 2015 94dBA SEL Noise Contours
Listing of Newly Exposed Residential Uses Outside of the 1992 65 CNEL Noise Contour

APN	Owner	Address	Jurisdiction	Type	DU
4023016021	Agustin & Maria Rodriguez	9511 Redfern Ave	City of Inglewood	Single Family Residential	1
4023016022	Guillermo Cruz	9515 Redfern Ave	City of Inglewood	Single Family Residential	1
4023016023	Ernesto Solorzano	9521 1/2 Redfern Ave	City of Inglewood	Multi Family Residential	2
4023016024	David Klaus	9531 Redfern Ave	City of Inglewood	Single Family Residential	1
4023016025	Fausto & Ana Castillo	9535 Redfern Ave	City of Inglewood	Single Family Residential	1
4023016026	Cheryl Cayton	9601 Redfern Ave	City of Inglewood	Single Family Residential	1
4023016027	Eduardo & Josefina Ramirez	9609 Redfern Ave	City of Inglewood	Multi Family Residential	3
4023016028	Ruben & Eduarda Hernandez	9615 Redfern Ave	City of Inglewood	Multi Family Residential	2
4023016029	Te Ata Azim Dolezal	9623 Redfern Ave	City of Inglewood	Single Family Residential	1
4023016030	Viola Lee	9703 Redfern Ave	City of Inglewood	Multi Family Residential	2
4023016031	Agustin & Rosario Gallegos	9709 Redfern Ave	City of Inglewood	Multi Family Residential	2
4023016032	Ramon & Maria Gonzalez	9719 Redfern Ave	City of Inglewood	Multi Family Residential	2
4023022009	Bernardino & Jose Gonzalez	9722 Ocean Gate Ave	City of Inglewood	Multi Family Residential	3
4023022010	Lillian Kratt	9723 Redfern Ave	City of Inglewood	Single Family Residential	1
4023022011	Lidia Haro	9727 Redfern Ave	City of Inglewood	Single Family Residential	1
4023022014	Obdulio Rodriguez	9731 Redfern Ave	City of Inglewood	Single Family Residential	1
4023022018	T E Caple	9807 Redfern Ave	City of Inglewood	Single Family Residential	1
4023022020	Oglah Elshiyab	9811 Redfern Ave	City of Inglewood	Single Family Residential	1
4023022021	Jacobo & Aurora Casiano	9815 Redfern Ave	City of Inglewood	Single Family Residential	1
4023022024	Jose Hernandez	9821 Redfern Ave	City of Inglewood	Multi Family Residential	2
4023022027	Jose & Rebeca Jimenez	9732 Ocean Gate Ave	City of Inglewood	Multi Family Residential	2
4023022029	Jesus & Thelma Gomez	9825 Redfern Ave	City of Inglewood	Single Family Residential	1
4023023001	Miguel & Hermelinda Curiel	4919 W 99Th St	City of Inglewood	Single Family Residential	1
4023023002	Peggy Santiago-Johnson	4923 W 99Th St	City of Inglewood	Multi Family Residential	2
4023023003	Rafaela Avila	4927 W 99Th St	City of Inglewood	Single Family Residential	1
4023023004	Angel & Celia Jimenez	4933 W 99Th St	City of Inglewood	Single Family Residential	1
4023023005	Bertha Moore	4937 W 99Th St	City of Inglewood	Multi Family Residential	0
4023023006	Richard Dutra	4943 W 99Th St	City of Inglewood	Multi Family Residential	0
4023023007	Nikolaje Zivku	4955 W 99Th St	City of Inglewood	Multi Family Residential	0
4023023008	Felix & Felicia Urrutia	4959 W 99Th St	City of Inglewood	Multi Family Residential	2
4023023009	Luisa Alonso	5001 W 99Th St	City of Inglewood	Single Family Residential	1
4023023011	Omero & Elia Tamburri	5009 W 99Th St	City of Inglewood	Multi Family Residential	2
4023023012	Flores	5011 W 99Th St	City of Inglewood	Multi Family Residential	2
4023023013	Javier Gonzalez	5017 W 99Th St	City of Inglewood	Multi Family Residential	2
4023023014	Joseph & Christel Alkana	9816 Redfern Ave	City of Inglewood	Multi Family Residential	2
4023023015	Angel & Angel Delao	5026 W 98Th St	City of Inglewood	Multi Family Residential	2
4023023016	Cupertino & Alicia Banuelos	5022 W 98Th St	City of Inglewood	Single Family Residential	1
4023023017	Rafael Cisneros	5018 W 98Th St	City of Inglewood	Single Family Residential	1
4023023020	Winston & Cecile Vaughan	5006 W 98Th St	City of Inglewood	Single Family Residential	1
4023023021	J J Sanchez	5000 W 98Th St	City of Inglewood	Single Family Residential	1
4023023022	George & Mena Christie	4962 W 98Th St	City of Inglewood	Multi Family Residential	2
4023023023	George & Mena Christie	4956 W 98Th St	City of Inglewood	Multi Family Residential	2

S-1. Supplemental Land Use Technical Report

Table F3

Alternative D 2015 94dBA SEL Noise Contours
Listing of Newly Exposed Residential Uses Outside of the 1992 65 CNEL Noise Contour

APN	Owner	Address	Jurisdiction	Type	DU
4023023024	Miguel Leyva	4950 W 98Th St	City of Inglewood	Multi Family Residential	3
4023023025	Margarito Gonzalez	4946 W 98Th St	City of Inglewood	Multi Family Residential	3
4023023026	Vicente & Esperanza Flores	4938 W 98Th St	City of Inglewood	Multi Family Residential	3
4023023031	WERNIK HENRY CO	4920 W 98Th St	City of Inglewood	Single Family Residential	1
4023023032	Alejandro & Maria Yanez	5014 W 98Th St	City of Inglewood	Multi Family Residential	3
4023023033	Agustin & Maria Jimenez	4932 W 98Th St	City of Inglewood	Multi Family Residential	3
4023023034	Carmelo Hernandez	4926 W 98Th St	City of Inglewood	Multi Family Residential	2
4023024003	Rosario & Patricia Eusquiano	4815 W 99Th St	City of Inglewood	Multi Family Residential	2
4023024004	Randal & Maricela Marin	4821 W 99Th St	City of Inglewood	Multi Family Residential	2
4023024005	Nery Garcia	4831 W 99Th St	City of Inglewood	Multi Family Residential	0
4023024006	Lazaro & David Mendoza	4833 W 99Th St	City of Inglewood	Multi Family Residential	2
4023024007	David & Socorro Vilches	4841 W 99Th St	City of Inglewood	Single Family Residential	1
4023024008	Blanca Dominguez	4845 W 99Th St	City of Inglewood	Single Family Residential	1
4023024009	Dionicio & Herlinda Munoz	4847 W 99Th St	City of Inglewood	Single Family Residential	1
4023024010	Joseph Aguilar Jr	4853 W 99Th St	City of Inglewood	Single Family Residential	1
4023024011	Joseph & Elba Aguilar	4861 W 99Th St	City of Inglewood	Single Family Residential	1
4023024014	Mercedithas Hipolito-Liwanag	4909 W 99Th St	City of Inglewood	Multi Family Residential	2
4023024015	Ramon & Consuelo Mayorga	4911 W 99Th St	City of Inglewood	Multi Family Residential	0
4023024016	Lucia Reyes	4914 W 98Th St	City of Inglewood	Single Family Residential	1
4023024017	Gail Dombrowski	4906 W 98Th St	City of Inglewood	Multi Family Residential	2
4023024018	Alfred Stickney	4900 W 98Th St	City of Inglewood	Multi Family Residential	2
4023024019	Alfred Stickney	4856 W 98Th St	City of Inglewood	Multi Family Residential	2
4023024020	David & Vivian Martin	4852 W 98Th St	City of Inglewood	Single Family Residential	1
4023024021	Hoa Pham	4846 W 98Th St	City of Inglewood	Multi Family Residential	2
4023024022	Rafael Banuelos	4838 W 98Th St	City of Inglewood	Multi Family Residential	3
4023024023	Rafael Banuelos Jr	4838 W 98Th St #Zz	City of Inglewood	Single Family Residential	1
4023024024	Ezequiel Garcia	4832 W 98Th St	City of Inglewood	Single Family Residential	1
4023024025	DOMBROWSKI EDMUND CO	4826 W 98Th St	City of Inglewood	Single Family Residential	1
4023024026	Ronald & Bonnie Smith	4822 W 98Th St	City of Inglewood	Single Family Residential	1
4023024027	Ponciano & Rosa Marie Gonzalez	4818 W 98Th St	City of Inglewood	Single Family Residential	1
4023024028	Arturo Reyes	4814 W 98Th St	City of Inglewood	Multi Family Residential	3
4023024033	Amada Garcia	4903 W 99Th St	City of Inglewood	Multi Family Residential	2
4023024034	Jose & Amada Garcia	4901 W 99Th St	City of Inglewood	Multi Family Residential	2
4023024036	Stuart Horin	4806 W 98Th St	City of Inglewood	Multi Family Residential	0
4023025010	Joel & Joan Cohen	4949 W Century Blvd	City of Inglewood	Multi Family Residential	24
4023025021	Frances Kays	5002 W 99Th St	City of Inglewood	Single Family Residential	1
4023025022	Jesse Rodriguez	4958 W 99Th St	City of Inglewood	Single Family Residential	1
4023025023	Beatris Diaz	4952 W 99Th St	City of Inglewood	Multi Family Residential	3
4023025025	John & Kathleen Tatum	4940 W 99Th St	City of Inglewood	Multi Family Residential	2
4023025026	Jose Sedeno	4936 W 99Th St	City of Inglewood	Single Family Residential	1
4023025027	Ana Belia Rodriguez	4932 W 99Th St	City of Inglewood	Multi Family Residential	2
4023025028	Joseph Lomicka	4926 W 99Th St	City of Inglewood	Multi Family Residential	2

Table F3

Alternative D 2015 94dBA SEL Noise Contours
Listing of Newly Exposed Residential Uses Outside of the 1992 65 CNEL Noise Contour

APN	Owner	Address	Jurisdiction	Type	DU
4023025030	Emiliano & Maria Elena Gonzalez	4912 W 99Th St	City of Inglewood	Multi Family Residential	3
4023026004	WARREN FRANK CO	4821 W Century Blvd	City of Inglewood	Multi Family Residential	36
4023026005	MACCULLOCH PARTNERS LP	4827 W Century Blvd	City of Inglewood	Multi Family Residential	2
4023026018	Salvador & Margaret Hernandez	4906 W 99Th St	City of Inglewood	Multi Family Residential	2
4023026019	Rigoberto & Maria Santana	4904 W 99Th St	City of Inglewood	Single Family Residential	1
4023026020	Benjamin Ibarra	4900 W 99Th St	City of Inglewood	Single Family Residential	1
4023026021	Melvyn & Beverly Ott	4860 W 99Th St	City of Inglewood	Multi Family Residential	0
4023026022	Juan & Rosa Chavez	4852 W 99Th St	City of Inglewood	Multi Family Residential	2
4023026023	Carlos & Maria Chavez	4848 W 99Th St	City of Inglewood	Multi Family Residential	2
4023026025	Terrence & Kashmira Vijaiyan	4846 W 99Th St	City of Inglewood	Single Family Residential	1
4023026027	Orie Vaughn	4842 W 99Th St	City of Inglewood	Single Family Residential	1
4023026028	Marilyn Fernandez	4838 W 99Th St	City of Inglewood	Single Family Residential	1
4023026029	Tobias & Sigifredo Alderete	4832 W 99Th St	City of Inglewood	Multi Family Residential	2
4023026030	Oscar & Lucinia Amaro	4828 W 99Th St	City of Inglewood	Single Family Residential	1
4023026031	Cuba Moore	4824 W 99Th St	City of Inglewood	Single Family Residential	1
4023026032	George Ball	4818 W 99Th St	City of Inglewood	Single Family Residential	1
4023026041	Leslie L Chang	*No Site Address*	City of Inglewood	Single Family Residential	30
4023027001	Ricardo Gomez	1201 Rosewood Ave	City of Inglewood	Single Family Residential	1
4023027002	Mary Porter	1205 Rosewood Ave	City of Inglewood	Single Family Residential	1
4023027003	Jaime & Maria Jacquez	1209 Rosewood Ave	City of Inglewood	Single Family Residential	1
4023027004	Aide Posadas	1213 Rosewood Ave	City of Inglewood	Single Family Residential	1
4023027005	Jose & Leticia Nohcaamal	1215 Rosewood Ave	City of Inglewood	Single Family Residential	1
4023027007	Jose & Maria Arambula	1227 Rosewood Ave	City of Inglewood	Single Family Residential	1
4023027016	Jesus Ruvalcaba	1230 S Inglewood Ave	City of Inglewood	Multi Family Residential	8
4023027017	Jose & Margarita Garza	1226 S Inglewood Ave	City of Inglewood	Single Family Residential	1
4023027018	Thomas & Melva Fulton	1222 S Inglewood Ave	City of Inglewood	Single Family Residential	1
4023027020	Germane & Wilma Wille	1214 S Inglewood Ave	City of Inglewood	Multi Family Residential	0
4023027021	Jesus Ruvalcaba	1210 S Inglewood Ave	City of Inglewood	Multi Family Residential	0
4023027022	Jesus Ruvalcaba	1208 S Inglewood Ave	City of Inglewood	Multi Family Residential	0
4023027026	Melania Diaz	1221 Rosewood Ave	City of Inglewood	Single Family Residential	1
4023027027	Melania Diaz	1225 Rosewood Ave	City of Inglewood	Single Family Residential	1
4023028001	Donald & Minnie Hunter	326 W Hardy St	City of Inglewood	Single Family Residential	1
4023028002	Ana Garcia	330 W Hardy St	City of Inglewood	Single Family Residential	1
4023028003	Jason & Andrew Van Veen	334 W Hardy St	City of Inglewood	Single Family Residential	1
4023028004	John Nettleton	1109 Rosewood Ave	City of Inglewood	Single Family Residential	1
4023028005	Roxanne Broussard	1113 Rosewood Ave	City of Inglewood	Single Family Residential	1
4023028006	Nita Dean	1117 Rosewood Ave	City of Inglewood	Single Family Residential	1
4023028007	Roman Jimenez Jr	1123 Rosewood Ave	City of Inglewood	Single Family Residential	1
4023028008	Mozella Moseley	1125 Rosewood Ave	City of Inglewood	Single Family Residential	1
4023028009	Wilma Barnett	1129 Rosewood Ave	City of Inglewood	Multi Family Residential	2
4023028010	Nubia Benitez	1133 Rosewood Ave	City of Inglewood	Single Family Residential	1
4023028011	Salas Ester Lopez	1137 Rosewood Ave #5	City of Inglewood	Single Family Residential	1

Table F3

**Alternative D 2015 94dBA SEL Noise Contours
Listing of Newly Exposed Residential Uses Outside of the 1992 65 CNEL Noise Contour**

APN	Owner	Address	Jurisdiction	Type	DU
4023028012	Jesus & Raquel Diaz	1139 Rosewood Ave	City of Inglewood	Single Family Residential	1
4023028013	Tiburcio & Adriana Salas	1141 Rosewood Ave	City of Inglewood	Single Family Residential	1
4023028014	Jesus Ake	1147 Rosewood Ave	City of Inglewood	Single Family Residential	1
4023028016	Gualberto & Eloisa Benitez	1138 S Inglewood Ave	City of Inglewood	Single Family Residential	1
4023028017	Josephine Gray	1134 S Inglewood Ave	City of Inglewood	Single Family Residential	1
4023028018	Virginia Romero	1130 S Inglewood Ave	City of Inglewood	Multi Family Residential	7
4023028019	Daniel & Sara Rodriguez	1126 S Inglewood Ave	City of Inglewood	Single Family Residential	1
4023028020	Willy & Jean Phillips	1124 S Inglewood Ave	City of Inglewood	Single Family Residential	1
4023028021	Robert & Yoshiko Haberman	1120 S Inglewood Ave	City of Inglewood	Single Family Residential	1
4023028022	Angel & Ramona Perez	1116 S Inglewood Ave	City of Inglewood	Multi Family Residential	7
4023028024	Mercedes Hernandez	1110 S Inglewood Ave	City of Inglewood	Single Family Residential	1
4023028025	Maxie & Ella Gray	338 W Hardy St	City of Inglewood	Single Family Residential	1
4023028026	Sylvester Anthony	342 W Hardy St	City of Inglewood	Single Family Residential	1
4023028027	Francisco & Rosalina Covarrubias	1100 S Inglewood Ave	City of Inglewood	Multi Family Residential	6
4023028029	CHEO CORP	1112 S Inglewood Ave	City of Inglewood	Multi Family Residential	7
4023029001	Carlos & Clelia Yarleque	1042 S Inglewood Ave	City of Inglewood	Multi Family Residential	3
4023029002	Luis Rivera	343 W Hardy St	City of Inglewood	Single Family Residential	1
4023029003	Wilfredo & Fabiola Marquez	339 W Hardy St	City of Inglewood	Single Family Residential	1
4023029004	JOHNSON RECHENDA	335 W Hardy St	City of Inglewood	Single Family Residential	1
4023029005	Eduardo & Maria Cardenas	333 W Hardy St	City of Inglewood	Single Family Residential	1
4023029006	Melvin Short	1045 Rosewood Ave	City of Inglewood	Single Family Residential	1
4023029007	Ruben & Cecilia Alcibar	1039 Rosewood Ave	City of Inglewood	Single Family Residential	1
4023029008	Brenda Givens	1033 Rosewood Ave	City of Inglewood	Single Family Residential	1
4023029009	Shirley Yost	1031 Rosewood Ave	City of Inglewood	Single Family Residential	1
4023029010	Arthur & Joyce Waller	1027 Rosewood Ave	City of Inglewood	Single Family Residential	1
4023029011	Barbara Satterfield	1021 Rosewood Ave	City of Inglewood	Multi Family Residential	2
4023029012	George Ellis	1017 Rosewood Ave	City of Inglewood	Single Family Residential	1
4023029013	Hector & Cristina Gutierrez	1015 Rosewood Ave	City of Inglewood	Single Family Residential	1
4023029014	Jeffery & Angela Messenger	1013 Rosewood Ave	City of Inglewood	Single Family Residential	1
4023029015	Carlos & Carmen Marroquin	1009 Rosewood Ave	City of Inglewood	Single Family Residential	1
4023029016	Jose Martinez	1005 Rosewood Ave	City of Inglewood	Single Family Residential	1
4023029017	Felipe & Silvina Gomez	1001 Rosewood Ave	City of Inglewood	Multi Family Residential	2
4023029018	Marlon Quesada	1004 S Inglewood Ave	City of Inglewood	Multi Family Residential	4
4023029019	Ernesto & Norma Castillo	1000 S Inglewood Ave #B	City of Inglewood	Multi Family Residential	0
4023029020	Ernesto & Norma Castillo	1000 S Inglewood Ave #A	City of Inglewood	Multi Family Residential	0
4023029021	Manuel Villanueva	1004 S Inglewood Ave	City of Inglewood	Multi Family Residential	0
4023029022	KIZZEE GOLDEN & MARY M	1008 S Inglewood Ave	City of Inglewood	Multi Family Residential	2
4023029023	Patricia Walker	1012 S Inglewood Ave	City of Inglewood	Single Family Residential	1
4023029024	LOU ANN INVESTMENT L P	1014 S Inglewood Ave	City of Inglewood	Multi Family Residential	4
4023029025	LOU ANN INVESTMENT L P	1018 S Inglewood Ave	City of Inglewood	Multi Family Residential	4
4023029026	Lorena Delatorre	1022 S Inglewood Ave	City of Inglewood	Multi Family Residential	4
4023029027	Miguel & Evangelina Rodriguez	1026 S Inglewood Ave	City of Inglewood	Single Family Residential	1

Table F3

Alternative D 2015 94dBA SEL Noise Contours
Listing of Newly Exposed Residential Uses Outside of the 1992 65 CNEL Noise Contour

APN	Owner	Address	Jurisdiction	Type	DU
4023029028	Stella Lopez	1030 S Inglewood Ave	City of Inglewood	Multi Family Residential	2
4023029029	Jose Zavala	1034 S Inglewood Ave	City of Inglewood	Single Family Residential	1
4023029030	Torre Jose & Petra Dela	1038 S Inglewood Ave	City of Inglewood	Single Family Residential	1
4023030011	Victoria Camacho	935 Rosewood Ave	City of Inglewood	Single Family Residential	1
4023030012	Jose & Rosa Arredondo	937 Rosewood Ave	City of Inglewood	Single Family Residential	1
4023030013	Luz Gomez	939 Rosewood Ave	City of Inglewood	Single Family Residential	1
4023030015	Monica Hart	936 S Inglewood Ave	City of Inglewood	Single Family Residential	1
4023030016	Josefina Orozco	934 S Inglewood Ave	City of Inglewood	Single Family Residential	1
4023030030	Syed & Marguerite Ca Multani	949 Rosewood Ave	City of Inglewood	Single Family Residential	1
4023030031	Lola Robertson	945 Rosewood Ave	City of Inglewood	Single Family Residential	1
4023030032	948 S INGLEWOOD APTS	948 S Inglewood Ave	City of Inglewood	Multi Family Residential	21
4023031009	Maria Zavala	927 S Eucalyptus Ave	City of Inglewood	Single Family Residential	1
4023031010	Leonard & Mary McDorman	931 S Eucalyptus Ave	City of Inglewood	Single Family Residential	1
4023031011	Mario & Sylvia Jauregui	933 S Eucalyptus Ave	City of Inglewood	Multi Family Residential	2
4023031012	Jesus & Rosa Cadena	937 S Eucalyptus Ave	City of Inglewood	Single Family Residential	1
4023031013	Cutberto Malvaez	939 S Eucalyptus Ave	City of Inglewood	Single Family Residential	1
4023031014	Raul & Gloria Sandoval	941 S Eucalyptus Ave	City of Inglewood	Single Family Residential	1
4023031015	Raul & Celina Magallanes	945 S Eucalyptus Ave	City of Inglewood	Single Family Residential	1
4023031016	Concepcion Decd Ibarra	949 S Eucalyptus Ave	City of Inglewood	Multi Family Residential	2
4023031017	Ernest & Elvira Ovalle Jr	948 Rosewood Ave	City of Inglewood	Single Family Residential	1
4023031018	Jenoice Wheeler	946 Rosewood Ave	City of Inglewood	Single Family Residential	1
4023031019	Fathy Greisse	944 Rosewood Ave	City of Inglewood	Single Family Residential	1
4023031020	Ricardo & Patricia Quiroz	942 Rosewood Ave	City of Inglewood	Single Family Residential	1
4023031021	Antonio & Isaura Gomez	940 Rosewood Ave	City of Inglewood	Single Family Residential	1
4023031022	Javier & Ra Marina Martinez	938 Rosewood Ave	City of Inglewood	Single Family Residential	1
4023031023	Horacio Lopez	928 Rosewood Ave	City of Inglewood	Single Family Residential	1
4023032001	Felix Antonio Loreda	319 W Hardy St	City of Inglewood	Multi Family Residential	2
4023032002	Faine & Eloina Tamayo	315 W Hardy St	City of Inglewood	Single Family Residential	1
4023032003	Jose & Olga Lopez	311 W Hardy St	City of Inglewood	Single Family Residential	1
4023032004	Harold & Evelyn Phillips	1036 Rosewood Ave	City of Inglewood	Single Family Residential	1
4023032005	J G Padilla	1032 Rosewood Ave	City of Inglewood	Single Family Residential	1
4023032006	Maria Arce	1030 Rosewood Ave	City of Inglewood	Single Family Residential	1
4023032007	Thomas Richmond	1026 Rosewood Ave	City of Inglewood	Single Family Residential	1
4023032008	Yvette Range	1022 Rosewood Ave	City of Inglewood	Single Family Residential	1
4023032009	Eliborio & Sandra Orozco	1020 Rosewood Ave	City of Inglewood	Single Family Residential	1
4023032010	Rafael & Nancy Hevia	1016 Rosewood Ave	City of Inglewood	Single Family Residential	1
4023032011	Ramon Castaneda	1012 Rosewood Ave	City of Inglewood	Single Family Residential	1
4023032012	Alice Threewit	1010 Rosewood Ave	City of Inglewood	Single Family Residential	1
4023032013	Juan & Irma Rodriguez	1004 Rosewood Ave	City of Inglewood	Single Family Residential	1
4023032014	Jesus & Sylvia Resendiz	1000 Rosewood Ave	City of Inglewood	Single Family Residential	1
4023032015	Clarence & Opal Vanert	1001 S Eucalyptus Ave	City of Inglewood	Single Family Residential	1
4023032016	Ramiro & Leticia Castillo	1005 S Eucalyptus Ave	City of Inglewood	Single Family Residential	1

S-1. Supplemental Land Use Technical Report

Table F3

Alternative D 2015 94dBA SEL Noise Contours
Listing of Newly Exposed Residential Uses Outside of the 1992 65 CNEL Noise Contour

APN	Owner	Address	Jurisdiction	Type	DU
4023032017	Sonia Depaz	1009 S Eucalyptus Ave	City of Inglewood	Single Family Residential	1
4023032018	Javier & Rita Ramirez	1011 S Eucalyptus Ave	City of Inglewood	Single Family Residential	1
4023032019	Frank & Lillian Rouzan	1015 S Eucalyptus Ave	City of Inglewood	Single Family Residential	1
4023032020	Filiberto & Armandina Salas	1017 S Eucalyptus Ave	City of Inglewood	Single Family Residential	1
4023032021	Mark & Rebecca Allen Jr	1019 S Eucalyptus Ave	City of Inglewood	Single Family Residential	1
4023032022	Miles Wilhite	1025 S Eucalyptus Ave	City of Inglewood	Single Family Residential	1
4023032023	Arturo & Gladys Gonzalez	1029 S Eucalyptus Ave	City of Inglewood	Single Family Residential	1
4023032024	Jose Guzman	1033 S Eucalyptus Ave	City of Inglewood	Single Family Residential	1
4023032025	Irma Velasquez	1037 S Eucalyptus Ave	City of Inglewood	Single Family Residential	1
4023032026	Salvador & Lupe Garcia	309 W Hardy St	City of Inglewood	Single Family Residential	1
4023032027	Mihail & Anie Leonte	305 W Hardy St	City of Inglewood	Single Family Residential	1
4023032028	Antonio & Margarita Granda	301 W Hardy St	City of Inglewood	Single Family Residential	1
4023033001	Joseph & Pierrette Grammatico	300 W Hardy St	City of Inglewood	Single Family Residential	1
4023033002	FEDERAL HOME LOAN MORTGAGE CORP	304 W Hardy St	City of Inglewood	Single Family Residential	1
4023033003	Jesus & M Guadalupe Euyoque	308 W Hardy St	City of Inglewood	Single Family Residential	1
4023033004	Noel & Antonia Ramos	1111 S Eucalyptus Ave	City of Inglewood	Single Family Residential	1
4023033005	Beatrice Reaves	1115 N Eucalyptus Ave	City of Inglewood	Single Family Residential	1
4023033006	Patricia Larson	1117 S Eucalyptus Ave	City of Inglewood	Single Family Residential	1
4023033007	FERNANDEZ NORBERTO CO	1121 S Eucalyptus Ave	City of Inglewood	Single Family Residential	1
4023033008	Socorro & Maria Salcedo	1129 S Eucalyptus Ave	City of Inglewood	Single Family Residential	1
4023033009	Jaime & Isabel Mares	1127 S Eucalyptus Ave	City of Inglewood	Single Family Residential	1
4023033010	Erica Flores	1129 S Eucalyptus Ave	City of Inglewood	Single Family Residential	1
4023033011	Leslie & Bernice Mathis	1133 S Eucalyptus Ave	City of Inglewood	Single Family Residential	1
4023033012	Michael & Rodica Kitayama	1137 S Eucalyptus Ave	City of Inglewood	Single Family Residential	1
4023033013	Lillian Rogers	1143 S Eucalyptus Ave	City of Inglewood	Single Family Residential	1
4023033014	Manuel & Pacita Suson	1147 S Eucalyptus Ave	City of Inglewood	Single Family Residential	1
4023033015	Jorge & Olga Rodriguez	1146 Rosewood Ave	City of Inglewood	Single Family Residential	1
4023033016	Jorge & Ana Castro	1142 Rosewood Ave	City of Inglewood	Single Family Residential	1
4023033017	David & Rosario Romero	1138 Rosewood Ave	City of Inglewood	Single Family Residential	1
4023033018	Salvador & Josefina Delgadillo	1134 Rosewood Ave	City of Inglewood	Single Family Residential	1
4023033019	Gustavo & Teresa Hernandez	1132 Rosewood Ave	City of Inglewood	Single Family Residential	1
4023033020	Ruben & Lopez Arcelia Flores	1128 Rosewood Ave	City of Inglewood	Single Family Residential	1
4023033021	Jose & Maria Cortez	1126 Rosewood Ave	City of Inglewood	Single Family Residential	1
4023033022	Rito & Eva Munoz	1122 Rosewood Ave	City of Inglewood	Single Family Residential	1
4023033023	David & M N Leon	1118 Rosewood Ave	City of Inglewood	Single Family Residential	1
4023033024	Pedro & Maria Soltero	1114 Rosewood Ave	City of Inglewood	Single Family Residential	1
4023033025	Olding & Olga Hidalgo	1110 Rosewood Ave	City of Inglewood	Single Family Residential	1
4023033026	Alan & Ximena Crosby	310 W Hardy St	City of Inglewood	Single Family Residential	1
4023033027	Danny & Ana Castillo	314 W Hardy St	City of Inglewood	Single Family Residential	1
4023033028	Rafael & Arcelia Flores	316 W Hardy St	City of Inglewood	Single Family Residential	1
4023034001	Javier Barragan	1201 S Eucalyptus Ave	City of Inglewood	Single Family Residential	1
4023034002	Elham Soliman	1205 S Eucalyptus Ave	City of Inglewood	Single Family Residential	1

Table F3

Alternative D 2015 94dBA SEL Noise Contours
Listing of Newly Exposed Residential Uses Outside of the 1992 65 CNEL Noise Contour

APN	Owner	Address	Jurisdiction	Type	DU
4023034003	Roberto & Graciela Hernandez	1209 S Eucalyptus Ave	City of Inglewood	Single Family Residential	1
4023034004	Francisco Granados	1211 S Eucalyptus Ave	City of Inglewood	Single Family Residential	1
4023034006	Numberto Vasquez	1219 S Eucalyptus Ave	City of Inglewood	Single Family Residential	1
4023034007	Antonio Jimenez	1223 S Eucalyptus Ave	City of Inglewood	Single Family Residential	1
4023034008	Donald & Sylvia Cash	1225 S Eucalyptus Ave	City of Inglewood	Single Family Residential	1
4023034009	Esteban & Maria Villa	1229 S Eucalyptus Ave	City of Inglewood	Single Family Residential	1
4023034010	Jose & Rosa Vasquez	1235 S Eucalyptus Ave	City of Inglewood	Single Family Residential	1
4023034022	Joseph & Gladys Condo	1230 Rosewood Ave	City of Inglewood	Single Family Residential	1
4023034023	Salvador & Maria Gonzalez	1226 Rosewood Ave	City of Inglewood	Single Family Residential	1
4023034024	Michael & Carol Young	1222 Rosewood Ave	City of Inglewood	Single Family Residential	1
4023034025	Remberto & Elia Chavez	1218 Rosewood Ave	City of Inglewood	Single Family Residential	1
4023034026	Juan & Roxana Gamero	1216 Rosewood Ave	City of Inglewood	Single Family Residential	1
4023034027	Oscar & Maria Ruiz	1212 Rosewood Ave	City of Inglewood	Single Family Residential	1
4023034028	Luis & Elvia Sanchez-Perez	1208 Rosewood Ave	City of Inglewood	Single Family Residential	1
4023034029	Gertrude Johnson	1204 Rosewood Ave	City of Inglewood	Single Family Residential	1
4023034030	Ramon & Maria Rodriguez	1200 Rosewood Ave	City of Inglewood	Single Family Residential	1
4023034032	James & Alice Nyman	1234 Rosewood Ave	City of Inglewood	Single Family Residential	6
4023035001	Alfred Eng	250 W 98Th St	City of Inglewood	Single Family Residential	1
4023035002	Louise Mitchell	254 W 98Th St	City of Inglewood	Single Family Residential	1
4023035003	Loretta Bennett	258 W 98Th St	City of Inglewood	Single Family Residential	1
4023035004	Chan Ho Lee	1211 S Truro Ave	City of Inglewood	Single Family Residential	1
4023035007	Benjamin & Ricarda Perez	1221 S Truro Ave	City of Inglewood	Single Family Residential	1
4023035008	Barbara Buckner	1225 S Truro Ave	City of Inglewood	Single Family Residential	1
4023035009	Michael Stimpson	1229 S Truro Ave	City of Inglewood	Single Family Residential	1
4023035010	Margarito & Teresa Martin	1231 S Truro Ave	City of Inglewood	Single Family Residential	1
4023035013	Jose & Maria Acosta	1230 S Eucalyptus Ave	City of Inglewood	Single Family Residential	1
4023035014	Sheila & Jorge Ramirez	1224 S Eucalyptus Ave	City of Inglewood	Single Family Residential	1
4023035015	Jean Young	1220 S Eucalyptus Ave	City of Inglewood	Single Family Residential	1
4023035018	Gildardo & Ismelda Lopez	1210 S Eucalyptus Ave	City of Inglewood	Single Family Residential	1
4023035019	Leona Wagner	262 W 98Th St	City of Inglewood	Single Family Residential	1
4023035020	Marie Brass	266 W 98Th St	City of Inglewood	Single Family Residential	1
4023035021	Lucila Ramirez	270 W 98Th St	City of Inglewood	Single Family Residential	1
4023035031	Eufemio & Mercedes Mora	1235 S Truro Ave	City of Inglewood	Single Family Residential	0
4023036001	Juan & Rosa Aliaga	270 W Hardy St	City of Inglewood	Single Family Residential	1
4023036002	Arturo & Martina Ordaz	264 W Hardy St	City of Inglewood	Single Family Residential	1
4023036003	Rafael & Marcela Villegas	262 W Hardy St	City of Inglewood	Single Family Residential	1
4023036004	Julio & Angela Vela	1110 S Eucalyptus Ave	City of Inglewood	Single Family Residential	1
4023036005	BESTELMEYER ROBERT CO	1114 S Eucalyptus Ave	City of Inglewood	Single Family Residential	1
4023036006	Miguel & Gloria Brenes	1118 S Eucalyptus Ave	City of Inglewood	Single Family Residential	1
4023036007	Haydee Avalos	1120 S Eucalyptus Ave	City of Inglewood	Single Family Residential	1
4023036008	Margaret Barrett	1122 S Eucalyptus Ave	City of Inglewood	Single Family Residential	1
4023036009	Mario & Sylvia Jauregui	1126 S Eucalyptus Ave	City of Inglewood	Single Family Residential	1

S-1. Supplemental Land Use Technical Report

Table F3

Alternative D 2015 94dBA SEL Noise Contours
Listing of Newly Exposed Residential Uses Outside of the 1992 65 CNEL Noise Contour

APN	Owner	Address	Jurisdiction	Type	DU
4023036010	Betty Richter	1130 S Eucalyptus Ave	City of Inglewood	Single Family Residential	1
4023036011	Kenneth & Doreen Moore	1134 S Eucalyptus Ave	City of Inglewood	Single Family Residential	1
4023036012	Eric Tinniste	1138 S Eucalyptus Ave	City of Inglewood	Single Family Residential	1
4023036013	Joseph & Mary Robinson	1142 S Eucalyptus Ave	City of Inglewood	Single Family Residential	1
4023036014	Jose & Maria Haro	1146 S Eucalyptus Ave	City of Inglewood	Single Family Residential	1
4023036015	Arlena Wallace	1147 S Truro Ave	City of Inglewood	Single Family Residential	1
4023036016	Billie & Merlyne Pollard	1143 S Truro Ave	City of Inglewood	Single Family Residential	1
4023036017	Arturo & Silvia Sanchez	1139 S Truro Ave	City of Inglewood	Single Family Residential	1
4023036018	Roosevelt & Geraldine Douglass	1135 S Truro Ave	City of Inglewood	Single Family Residential	1
4023036019	Mark & Lisa Baskin	1131 S Truro Ave	City of Inglewood	Single Family Residential	1
4023036020	Roberto Gonzalez	1127 S Truro Ave	City of Inglewood	Single Family Residential	1
4023036021	Leopoldo & Maria Garcia	1125 S Truro Ave	City of Inglewood	Single Family Residential	1
4023036022	Enrique & Omaira Burell	1123 S Truro Ave	City of Inglewood	Single Family Residential	1
4023036023	Sergio & Cecilia Gutierrez	1121 S Truro Ave	City of Inglewood	Single Family Residential	1
4023036024	Judy Bowles	1117 S Truro Ave	City of Inglewood	Single Family Residential	1
4023036025	Robert & Olivia Glover	1111 S Truro Ave	City of Inglewood	Single Family Residential	1
4023036026	Francisco & Consuelo Martinez	258 W Hardy St	City of Inglewood	Single Family Residential	1
4023036027	Yolanda Palacios	256 W Hardy St	City of Inglewood	Single Family Residential	1
4023036028	Williams Turner Jr	252 W Hardy St	City of Inglewood	Single Family Residential	1
4023037001	Fidencio & Tomasa Miranda	245 W Hardy St	City of Inglewood	Single Family Residential	1
4023037002	Jose & Gloria Negrete	241 W Hardy St	City of Inglewood	Single Family Residential	1
4023037003	AMER RESIDENTIAL MTG	237 W Hardy St	City of Inglewood	Single Family Residential	1
4023037004	Raul & Silvia Enriquez	233 W Hardy St	City of Inglewood	Single Family Residential	1
4023037005	Joan Dauncey	231 W Hardy St	City of Inglewood	Single Family Residential	1
4023037006	Leopoldo & Luz Tello	227 W Hardy St	City of Inglewood	Single Family Residential	1
4023037007	Pasquale Nardone	1037 S Truro Ave	City of Inglewood	Single Family Residential	1
4023037008	Melecio & Laura Ortega	1033 S Truro Ave	City of Inglewood	Single Family Residential	1
4023037009	Joe & Vicenta Duron	1029 S Truro Ave	City of Inglewood	Single Family Residential	1
4023037010	Ramon & Maria Martinez	1025 S Truro Ave	City of Inglewood	Single Family Residential	1
4023037011	Anthony & Kimberly Wonders	1023 S Truro Ave	City of Inglewood	Single Family Residential	1
4023037012	Pedro & Maria Zuniga	1019 S Truro Ave	City of Inglewood	Single Family Residential	1
4023037013	Mary Greening	1015 S Truro Ave	City of Inglewood	Single Family Residential	1
4023037014	Walter & Rosetta Giles	1011 S Truro Ave	City of Inglewood	Multi Family Residential	2
4023037015	Rocael & Vilma Garcia	1009 S Truro Ave	City of Inglewood	Single Family Residential	1
4023037016	Hollis & Berdie Dillon Jr	1005 S Truro Ave	City of Inglewood	Single Family Residential	1
4023037017	Rojelio & Ana Cervantes	1001 S Truro Ave	City of Inglewood	Single Family Residential	1
4023037018	Rafael & Maria Lua	1000 S Eucalyptus Ave	City of Inglewood	Single Family Residential	1
4023037019	Adrian Franco	1004 S Eucalyptus Ave	City of Inglewood	Single Family Residential	1
4023037020	Benigno & Maria Castillo	1008 S Eucalyptus Ave	City of Inglewood	Single Family Residential	1
4023037021	Luz Lazar	1010 S Eucalyptus Ave	City of Inglewood	Single Family Residential	1
4023037022	Raul & Rachel Escobedo	1014 S Eucalyptus Ave	City of Inglewood	Single Family Residential	1
4023037023	Jesus & Rosina Vargas	1018 S Eucalyptus Ave	City of Inglewood	Single Family Residential	1

Table F3

Alternative D 2015 94dBA SEL Noise Contours
Listing of Newly Exposed Residential Uses Outside of the 1992 65 CNEL Noise Contour

APN	Owner	Address	Jurisdiction	Type	DU
4023037024	Evelyn Harkless	1022 S Eucalyptus Ave	City of Inglewood	Single Family Residential	1
4023037025	Luis & Teodora Labori	1024 S Eucalyptus Ave	City of Inglewood	Single Family Residential	1
4023037026	James & Shirley Hurst Sr	1028 S Eucalyptus Ave	City of Inglewood	Single Family Residential	1
4023037027	Ursula Rodriguez	1032 S Eucalyptus Ave	City of Inglewood	Single Family Residential	1
4023037028	Kalu & Nena Onwuka	1036 S Eucalyptus Ave	City of Inglewood	Single Family Residential	1
4023038007	Nicolas & Teresa Diaz	924 S Eucalyptus Ave	City of Inglewood	Single Family Residential	1
4023038008	Shani & By Erbe Guardian Can	926 S Eucalyptus Ave	City of Inglewood	Single Family Residential	1
4023038009	Maria Maly	930 S Eucalyptus Ave	City of Inglewood	Single Family Residential	1
4023038010	Maria Guzman	934 S Eucalyptus Ave	City of Inglewood	Single Family Residential	1
4023038011	Thomas & Norma Limp	936 S Eucalyptus Ave	City of Inglewood	Single Family Residential	1
4023038012	B Zali Barandagh	940 S Eucalyptus Ave	City of Inglewood	Single Family Residential	1
4023038013	Winslow Wood	944 S Eucalyptus Ave	City of Inglewood	Single Family Residential	1
4023038021	Felipe & Jovita Mancilla	929 S Truro Ave	City of Inglewood	Single Family Residential	1
4023038022	Juan & Margarita Gomez	933 S Truro Ave	City of Inglewood	Single Family Residential	1
4023038023	Antonio & Isabel Enriquez	937 S Truro Ave	City of Inglewood	Single Family Residential	1
4023038024	Ruben & M Guadalupe Luna	941 S Truro Ave	City of Inglewood	Single Family Residential	1
4023038025	Maria Clotilde Esqueda	945 S Truro Ave	City of Inglewood	Single Family Residential	1
4023038026	Hector & Consuelo Napoles	949 S Truro Ave	City of Inglewood	Single Family Residential	1
4023038027	Victor & Teresa Flores	953 S Truro Ave	City of Inglewood	Single Family Residential	1
4023038028	Juan & Guadalupe Amaya	957 S Truro Ave	City of Inglewood	Single Family Residential	1
4023039001	Victor Davila	942 S Truro Ave	City of Inglewood	Single Family Residential	1
4023039002	Juan & Maria Monterroso	940 S Truro Ave	City of Inglewood	Single Family Residential	1
4023039003	Martin & Maria Gomez	938 S Truro Ave	City of Inglewood	Single Family Residential	1
4023039004	James & Vanessa Lorraine Holmes	936 S Truro Ave	City of Inglewood	Single Family Residential	1
4023039005	Norberto & Maria Vargas	934 S Truro Ave	City of Inglewood	Single Family Residential	1
4023039006	Judith Krommer	932 S Truro Ave	City of Inglewood	Single Family Residential	1
4023039007	Richard & Marlea Smith	930 S Truro Ave	City of Inglewood	Single Family Residential	1
4023039008	Herlinda Flores	928 S Truro Ave	City of Inglewood	Single Family Residential	1
4023039009	Rafael & Delia Rodriguez	926 S Truro Ave	City of Inglewood	Single Family Residential	1
4023039010	Joel & Ana Garcia	924 S Truro Ave	City of Inglewood	Single Family Residential	1
4023039011	O HARA DANIEL CO	922 S Truro Ave	City of Inglewood	Single Family Residential	1
4023039022	Hugo & Doralma Urrutia	925 S Fir Ave	City of Inglewood	Multi Family Residential	0
4023039023	John Grivett	929 S Fir Ave	City of Inglewood	Multi Family Residential	0
4023039024	Rafael & Teresa Pulido	931 S Fir Ave	City of Inglewood	Multi Family Residential	0
4023039026	Castillo Ramon Del	945 S Fir Ave	City of Inglewood	Multi Family Residential	3
4023039027	James & Ira Norville	933 S Fir Ave	City of Inglewood	Multi Family Residential	3
4023039028	James & Ira Norville	939 S Fir Ave	City of Inglewood	Multi Family Residential	3
4023039029	WAGNER PROPERTIES	200 W Arbor Vitae St	City of Inglewood	Multi Family Residential	38
4023040001	Arron & Maria Sanchez	219 W Hardy St	City of Inglewood	Single Family Residential	1
4023040002	Daniel & Maria Navarro	215 W Hardy St	City of Inglewood	Single Family Residential	1
4023040003	Daniel & Maria Navarro	213 W Hardy St	City of Inglewood	Single Family Residential	1
4023040004	Alberto Rodriguez	209 W Hardy St	City of Inglewood	Single Family Residential	1

S-1. Supplemental Land Use Technical Report

Table F3

Alternative D 2015 94dBA SEL Noise Contours
Listing of Newly Exposed Residential Uses Outside of the 1992 65 CNEL Noise Contour

APN	Owner	Address	Jurisdiction	Type	DU
4023040005	Miguel & Agustin Esparza	205 W Hardy St	City of Inglewood	Single Family Residential	1
4023040006	Mary Louise Berges	201 W Hardy St	City of Inglewood	Single Family Residential	1
4023040007	Daniel & Carmen Sierra	1037 S Fir Ave	City of Inglewood	Single Family Residential	1
4023040008	Irma Lang	1033 S Fir Ave	City of Inglewood	Single Family Residential	1
4023040009	Edna Slaughter	1029 S Fir Ave	City of Inglewood	Single Family Residential	1
4023040010	Allifee Boldon	1025 S Fir Ave	City of Inglewood	Single Family Residential	1
4023040011	Manuel & Rosy Antonio	1023 S Fir Ave	City of Inglewood	Single Family Residential	1
4023040012	Earl & Blance Douglas	1019 S Fir Ave	City of Inglewood	Single Family Residential	1
4023040013	Jesus & Olga Lopez	1015 S Fir Ave	City of Inglewood	Multi Family Residential	2
4023040014	Irlanda Ordonez	1011 S Fir Ave	City of Inglewood	Single Family Residential	1
4023040015	Miguel & Natividad Casillas	1009 S Fir Ave	City of Inglewood	Single Family Residential	1
4023040016	Clara Woodruff	1005 S Fir Ave	City of Inglewood	Single Family Residential	1
4023040017	Norberto & Karen Fernandez Jr	1001 S Fir Ave	City of Inglewood	Single Family Residential	1
4023040018	Aziz Koroni	1000 S Truro Ave	City of Inglewood	Single Family Residential	1
4023040019	Nora Armstead	1004 S Truro Ave	City of Inglewood	Single Family Residential	1
4023040020	Gerald Beridon	1008 S Truro Ave	City of Inglewood	Single Family Residential	1
4023040021	Rene & Cristina Alarcon	1010 S Truro Ave	City of Inglewood	Single Family Residential	1
4023040022	Brian & Araceli Allen	1014 S Truro Ave	City of Inglewood	Single Family Residential	1
4023040023	Isidro & Arcelia Ruiz	1018 S Truro Ave	City of Inglewood	Single Family Residential	1
4023040024	Jose Marquez	1022 S Truro Ave	City of Inglewood	Single Family Residential	1
4023040025	Garyl Brooks	1024 S Truro Ave	City of Inglewood	Single Family Residential	1
4023040026	Ronald & Cheryl Addleman	1028 S Truro Ave	City of Inglewood	Single Family Residential	1
4023040027	Ricardo Ortiz	1032 S Truro Ave	City of Inglewood	Single Family Residential	1
4023040028	Miguel & Susana Ramirez	1036 S Truro Ave	City of Inglewood	Single Family Residential	1
4023041001	Rosa Thomas	220 W Hardy St	City of Inglewood	Single Family Residential	1
4023041002	Armando & Alma Ramirez	208 W Hardy St	City of Inglewood	Single Family Residential	1
4023041003	Santiago & Maria Gonzalez	204 W Hardy St	City of Inglewood	Single Family Residential	1
4023041004	Ruben Cisneros Nila	200 W Hardy St	City of Inglewood	Single Family Residential	1
4023041005	Antonio & Maria Casillas	1110 S Truro Ave	City of Inglewood	Single Family Residential	1
4023041006	Rodolpho & Isabel Rodriguez	1114 S Truro Ave	City of Inglewood	Single Family Residential	1
4023041007	Amalia Kunz	1118 S Truro Ave	City of Inglewood	Single Family Residential	1
4023041008	Richard & Gail Solomon	1120 S Truro Ave	City of Inglewood	Single Family Residential	1
4023041009	Auvrill Culley	1124 S Truro Ave	City of Inglewood	Single Family Residential	1
4023041010	Alida & Salvador Gonzalez	1128 S Truro Ave	City of Inglewood	Single Family Residential	1
4023041011	Felix & Paula DeLeon	1130 S Truro Ave	City of Inglewood	Single Family Residential	1
4023041012	Victor Devilbiss	1134 S Truro Ave	City of Inglewood	Single Family Residential	1
4023041013	Vernita Ceary	1138 S Truro Ave	City of Inglewood	Single Family Residential	1
4023041014	Claudia Knox	1142 S Truro Ave	City of Inglewood	Single Family Residential	1
4023041015	Jose & Lucriste Lingad	1146 S Truro Ave	City of Inglewood	Single Family Residential	1
4023041016	Jose & Consuelo Corona	1147 S Fir Ave	City of Inglewood	Single Family Residential	1
4023041017	Jose & Consuelo Corona	1143 S Fir Ave	City of Inglewood	Single Family Residential	1
4023041018	Charles Lilygren	1139 S Fir Ave	City of Inglewood	Single Family Residential	1

Table F3

Alternative D 2015 94dBA SEL Noise Contours
Listing of Newly Exposed Residential Uses Outside of the 1992 65 CNEL Noise Contour

APN	Owner	Address	Jurisdiction	Type	DU
4023041019	Kenneth & Delores Wise	1135 S Fir Ave	City of Inglewood	Single Family Residential	1
4023041020	Carlos Luna	1131 S Fir Ave	City of Inglewood	Single Family Residential	1
4023041021	Courtland & Karen Prittie	1129 S Fir Ave	City of Inglewood	Single Family Residential	1
4023041022	Alaciel Martinez	1125 S Fir Ave	City of Inglewood	Single Family Residential	1
4023041023	Gary & Michelle Green	1121 S Fir Ave	City of Inglewood	Single Family Residential	1
4023041024	Raymundo & Maria Hortensia Arrendondo	1117 S Fir Ave	City of Inglewood	Single Family Residential	1
4023041025	Manuel & Lidia Razon	1115 S Fir Ave	City of Inglewood	Single Family Residential	1
4023041026	Luis & Martha Canot	1111 S Fir Ave	City of Inglewood	Single Family Residential	1
4023042008	Ignacio & Teresa Lopez	1236 S Truro Ave	City of Inglewood	Single Family Residential	1
4023042009	Eduardo & Maria Garcia	1232 S Truro Ave	City of Inglewood	Single Family Residential	1
4023042010	Kennedy Farrell	1230 S Truro Ave	City of Inglewood	Single Family Residential	1
4023042011	Edwin Villacorta	1226 S Truro Ave	City of Inglewood	Single Family Residential	1
4023042012	Joel & Trinidad Gonzalez	1222 S Truro Ave	City of Inglewood	Single Family Residential	1
4023042013	Jonathan Hill	1218 S Truro Ave	City of Inglewood	Single Family Residential	1
4023042015	Rosemary Anderson	1210 S Truro Ave	City of Inglewood	Single Family Residential	1
4023042016	Felipe & Juana Gonzalez	1206 S Truro Ave	City of Inglewood	Single Family Residential	1
4023042017	Luis & Claudia Roman	1204 S Truro Ave	City of Inglewood	Single Family Residential	1
4023042018	Thomas & Lois Johnson	216 W 98Th St	City of Inglewood	Single Family Residential	1
4023042019	Eulalio & Yolanda Lucero	1201 S Fir Ave	City of Inglewood	Single Family Residential	1
4023042020	Maria Rosario Quijada	1205 S Fir Ave	City of Inglewood	Single Family Residential	1
4023042021	CALIF YEARLY MEETING OF FRIENDS CHURCH	1209 S Fir Ave	City of Inglewood	Single Family Residential	1
4023042024	Juan & Leticia Gonzalez	1219 S Fir Ave	City of Inglewood	Single Family Residential	1
4023042025	Ruben & Florencia Pulido	1223 S Fir Ave	City of Inglewood	Single Family Residential	1
4023042026	Manuel & Judith Meza	1225 S Fir Ave	City of Inglewood	Single Family Residential	1
4023042027	Willie Blalock	1229 S Fir Ave	City of Inglewood	Single Family Residential	1
4023042028	Billie & Johnnie Ragsdale	1233 S Fir Ave	City of Inglewood	Single Family Residential	1
4023042029	Francisco Avina	1235 S Fir Ave	City of Inglewood	Single Family Residential	1
4024002032	Elzora Cannon	823 Java Ave #1	City of Inglewood	Single Family Residential	1
4024003001	Thomas Donner	313 E Arbor Vitae St	City of Inglewood	Multi Family Residential	4
4024003002	Lila Sloneker	833 Larch St	City of Inglewood	Multi Family Residential	2
4024003003	JAMAT-E MASJIDUL ISLAM INC	829 Larch St	City of Inglewood	Single Family Residential	1
4024003023	George & Barbara Silveira	309 E Arbor Vitae St	City of Inglewood	Multi Family Residential	4
4024004006	Birdia Horne-Chapman	821 Myrtle Ave	City of Inglewood	Multi Family Residential	4
4024004007	Jackie Gillette	825 Myrtle Ave	City of Inglewood	Multi Family Residential	7
4024004008	Dennis & Ernestine Shepherd	829 Myrtle Ave	City of Inglewood	Multi Family Residential	4
4024004013	Frances Jonte	421 E Arbor Vitae St	City of Inglewood	Single Family Residential	1
4024004014	Kelvin Tillett	417 E Arbor Vitae St	City of Inglewood	Multi Family Residential	2
4024004016	Rudolph & Yolanda Morin	832 Larch St	City of Inglewood	Single Family Residential	1
4024004020	Asuncion & Gabriel Martinez	828 Larch St	City of Inglewood	Single Family Residential	1
4024004021	John & Alma Jones	826 Larch St	City of Inglewood	Multi Family Residential	6
4024004029	Barry Blocker	831 Myrtle Ave	City of Inglewood	Multi Family Residential	4
4024004038	Jose O & Maria M Zelada	405 E Arbor Vitae St	City of Inglewood	Single Family Residential	1

S-1. Supplemental Land Use Technical Report

Table F3

Alternative D 2015 94dBA SEL Noise Contours
Listing of Newly Exposed Residential Uses Outside of the 1992 65 CNEL Noise Contour

APN	Owner	Address	Jurisdiction	Type	DU
4024005006	Grigori Birschanskij	815 S Flower St	City of Inglewood	Multi Family Residential	5
4024005007	Joe & Maria Diaz	821 S Flower St	City of Inglewood	Multi Family Residential	5
4024005008	Leonel & Edelmira Morataya	827 S Flower St	City of Inglewood	Multi Family Residential	2
4024005009	Raymond Kolby	829 S Flower St	City of Inglewood	Multi Family Residential	8
4024005010	Jeannette Kennedy	831 S Flower St	City of Inglewood	Multi Family Residential	9
4024005011	Pedro Kuh	832 Myrtle Ave	City of Inglewood	Single Family Residential	1
4024005013	Mario & Henrietta Garcia	513 E Arbor Vitae St	City of Inglewood	Single Family Residential	1
4024005015	Ferdinand Mautz	830 Myrtle Ave	City of Inglewood	Single Family Residential	1
4024005016	Kathleen Cerni	824 Myrtle Ave	City of Inglewood	Multi Family Residential	8
4024005018	Thomas Smith	812 Myrtle Ave	City of Inglewood	Multi Family Residential	11
4024005026	Velisario Monterroso	509 E Arbor Vitae St	City of Inglewood	Single Family Residential	1
4024006004	Arnaldo Faxas	809 S Osage Ave #A	City of Inglewood	Multi Family Residential	6
4024006005	Ruben & Bertha Zuniga	815 S Osage Ave	City of Inglewood	Single Family Residential	1
4024006006	Ernest & Lawanda Clayton	817 S Osage Ave	City of Inglewood	Single Family Residential	1
4024006007	Raja Suma	821 S Osage Ave	City of Inglewood	Multi Family Residential	9
4024006008	Raja Suma	825 S Osage Ave	City of Inglewood	Multi Family Residential	8
4024006017	Mary LaMotte	832 S Flower St	City of Inglewood	Multi Family Residential	3
4024006018	Samuel Dantzer	830 S Flower St	City of Inglewood	Multi Family Residential	9
4024006019	Robert Cunningham	826 S Flower St	City of Inglewood	Multi Family Residential	6
4024006020	Kevin Young	820 S Flower St	City of Inglewood	Multi Family Residential	2
4024006021	Charles James	818 S Flower St	City of Inglewood	Single Family Residential	1
4024006022	Antoinette Ekmanian	812 S Flower St	City of Inglewood	Multi Family Residential	4
4024006028	Willie & Annie Kelson	629 E Arbor Vitae St	City of Inglewood	Single Family Residential	1
4024006029	Alfonso Martinez	621 E Arbor Vitae St	City of Inglewood	Multi Family Residential	0
4024006031	Pascal & Erzulia Voltaire	619 E Arbor Vitae St #Zz	City of Inglewood	Single Family Residential	1
4024006032	Julius L McNeil	623 1/2 E Arbor Vitae St	City of Inglewood	Multi Family Residential	2
4024007002	Helen Wilton	618 E Buckthorn St	City of Inglewood	Single Family Residential	1
4024007003	Carlos & Celia Diaz	616 E Buckthorn St	City of Inglewood	Single Family Residential	1
4024007005	Jacquie Takaha	805 S Prairie Ave	City of Inglewood	Multi Family Residential	0
4024007014	Francisco & Maria Sosa	709 E Arbor Vitae St	City of Inglewood	Single Family Residential	1
4024007015	Manuel & Magdalena Rodriguez	705 E Arbor Vitae St	City of Inglewood	Single Family Residential	1
4024007016	Ruben & Leticia Gutierrez	701 E Arbor Vitae St	City of Inglewood	Single Family Residential	1
4024007030	Floyd Brown	826 S Osage Ave	City of Inglewood	Multi Family Residential	13
4024007031	Robert Conte	820 S Osage Ave	City of Inglewood	Multi Family Residential	12
4024008003	Stacey Braswell	722 E Arbor Vitae St	City of Inglewood	Multi Family Residential	4
4024008004	Rentals Windsor	720 E Arbor Vitae St	City of Inglewood	Multi Family Residential	9
4024008005	Rosa Rangel	706 E Arbor Vitae St	City of Inglewood	Single Family Residential	1
4024008006	Manuel Martinez	902 S Osage Ave	City of Inglewood	Single Family Residential	1
4024008007	Samuel Garcia	912 S Osage Ave	City of Inglewood	Single Family Residential	1
4024008008	Sheila Mitchell	920 S Osage Ave	City of Inglewood	Single Family Residential	1
4024008020	Nooshin Singhal	919 S Prairie Ave	City of Inglewood	Multi Family Residential	50
4024008900	REDEVELOPMENT AGENCY OF INGLEWOOD	924 S Osage Ave	City of Inglewood	Multi Family Residential	8

Table F3

Alternative D 2015 94dBA SEL Noise Contours
Listing of Newly Exposed Residential Uses Outside of the 1992 65 CNEL Noise Contour

APN	Owner	Address	Jurisdiction	Type	DU
	CITY				
4024009011	Sam & Vera Menlo	1014 S Osage Ave	City of Inglewood	Multi Family Residential	21
4024009012	Jerry & Carolyn Peterson	1018 S Osage Ave	City of Inglewood	Multi Family Residential	12
4024009021	COBIAN MARIANO CO	1030 S Osage Ave	City of Inglewood	Multi Family Residential	9
4024009022	COBIAN MARIANO CO	1032 S Osage Ave	City of Inglewood	Multi Family Residential	9
4024009023	H & U DEV	1036 S Osage Ave	City of Inglewood	Single Family Residential	1
4024009024	Antonio Lopez	1040 S Osage Ave	City of Inglewood	Multi Family Residential	0
4024009025	Jose & Julia Montalvo	701 E Hardy St	City of Inglewood	Single Family Residential	1
4024009026	Mary Lefort	705 E Hardy St	City of Inglewood	Single Family Residential	1
4024009027	EVERCREST LIMITED PARTNERSHIP	715 E Hardy St	City of Inglewood	Multi Family Residential	20
4024009028	Salomon & Benito Duarte	721 E Hardy St	City of Inglewood	Multi Family Residential	3
4024009030	Sam Menlo	1000 S Osage Ave	City of Inglewood	Multi Family Residential	12
4024009031	Sam Menlo	1006 S Osage Ave	City of Inglewood	Multi Family Residential	12
4024009032	Jay DeMiranda	1024 S Osage Ave	City of Inglewood	Multi Family Residential	25
4024010001	A H & J S Wilson	915 S Osage Ave	City of Inglewood	Multi Family Residential	4
4024010002	Juan & Aurelia Martinez	638 E Arbor Vitae St	City of Inglewood	Single Family Residential	1
4024010003	Magdaleno & Gloria Toral	630 E Arbor Vitae St	City of Inglewood	Single Family Residential	1
4024010004	Hazel Kepford	626 E Arbor Vitae St	City of Inglewood	Multi Family Residential	5
4024010005	Hazel Kepford	624 E Arbor Vitae St	City of Inglewood	Multi Family Residential	5
4024010006	Mario & Yolanda Ibarra	600 E Arbor Vitae St	City of Inglewood	Single Family Residential	1
4024010007	Billy & Sherryine Cummings	604 E Arbor Vitae St	City of Inglewood	Single Family Residential	1
4024010008	Martina Parra	908 S Flower St	City of Inglewood	Single Family Residential	1
4024010009	Connie & Exzetta Cotton Sr	616 E Arbor Vitae St	City of Inglewood	Multi Family Residential	6
4024010010	Salvador & Maria Ramirez	620 E Arbor Vitae St	City of Inglewood	Multi Family Residential	9
4024010011	Roberto & Milagros Sarmiento	912 S Flower St	City of Inglewood	Single Family Residential	1
4024010012	Patricia Currie	916 S Flower St	City of Inglewood	Single Family Residential	1
4024010014	Benito & Rosa Amezcua	923 S Osage Ave	City of Inglewood	Single Family Residential	1
4024010015	Martin & Elizabeth Corral	927 S Osage Ave	City of Inglewood	Multi Family Residential	2
4024010016	ANGELUS HOLDING COMPANY INC	937 S Osage Ave	City of Inglewood	Single Family Residential	1
4024010027	OSAGE TOWERS LTD	941 S Osage Ave	City of Inglewood	Multi Family Residential	79
4024011001	Ptnshp Flowerwood	940 S Flower St	City of Inglewood	Multi Family Residential	11
4024011004	Ptnshp Flowerwood	942 S Flower St	City of Inglewood	Multi Family Residential	13
4024011008	Fredrick & Barbara Rosenberg	1008 S Flower St	City of Inglewood	Multi Family Residential	14
4024011009	Fredrick & Barbara Rosenberg	1010 S Flower St	City of Inglewood	Multi Family Residential	14
4024011011	J Dallas McVie	1023 S Osage Ave	City of Inglewood	Multi Family Residential	25
4024011012	Joe & Sarah Oronoz	1025 S Osage Ave	City of Inglewood	Multi Family Residential	4
4024011015	Ike & Mary Nelson	1014 S Flower St	City of Inglewood	Multi Family Residential	6
4024011016	Walter & Joyce Mason	1018 S Flower St	City of Inglewood	Multi Family Residential	8
4024011017	Walter & Joyce Mason	1026 S Flower St	City of Inglewood	Multi Family Residential	18
4024011026	Elva Herrera	1043 S Osage Ave	City of Inglewood	Multi Family Residential	2
4024011029	EVERCREST LIMITED PARTNERSHIP	1027 S Osage Ave	City of Inglewood	Single Family Residential	1
4024011031	Mariano & Carmen Cobian	1029 S Osage Ave	City of Inglewood	Multi Family Residential	17

S-1. Supplemental Land Use Technical Report

Table F3

Alternative D 2015 94dBA SEL Noise Contours
Listing of Newly Exposed Residential Uses Outside of the 1992 65 CNEL Noise Contour

APN	Owner	Address	Jurisdiction	Type	DU
4024012001	Loretta Kelly	913 S Flower St	City of Inglewood	Single Family Residential	1
4024012006	Argie Dockter	522 E Arbor Vitae St	City of Inglewood	Single Family Residential	1
4024012008	Jose & Maria Rivera	516 E Arbor Vitae St	City of Inglewood	Single Family Residential	1
4024012009	Jacquelyn Matthews	510 E Arbor Vitae St	City of Inglewood	Multi Family Residential	4
4024012010	BHT ENTERPRISES	506 E Arbor Vitae St #2	City of Inglewood	Multi Family Residential	4
4024012011	Nancy Gallo	504 E Arbor Vitae St	City of Inglewood	Multi Family Residential	4
4024012012	Lorenzo Hubbard	500 E Arbor Vitae St	City of Inglewood	Multi Family Residential	4
4024012013	Matthew Mack	908 Myrtle Ave	City of Inglewood	Multi Family Residential	14
4024012014	Gaylynn Brown	912 Myrtle Ave	City of Inglewood	Multi Family Residential	3
4024012015	CVHS HOSPITAL CORP	923 S Flower St	City of Inglewood	Single Family Residential	0
4024012027	Matthew Mack	910 Myrtle Ave	City of Inglewood	Multi Family Residential	14
4024012033	Michael Huggins	915 S Flower St	City of Inglewood	Multi Family Residential	6
4024012034	E Berlinski	919 S Flower St	City of Inglewood	Multi Family Residential	15
4024012035	EVERCREST LIMITED PARTNERSHIP	530 E Arbor Vitae St	City of Inglewood	Multi Family Residential	18
4024012045	Jose M Garcia	520 E Arbor Vitae St	City of Inglewood	Multi Family Residential	2
4024015001	Rodney Raschke	436 E Arbor Vitae St	City of Inglewood	Single Family Residential	1
4024015002	Ricardo Beltran	430 W Arbor Vitae St	City of Inglewood	Multi Family Residential	3
4024015003	Douglas & Chandler Gloria Slipp	426 E Arbor Vitae St	City of Inglewood	Single Family Residential	1
4024015004	Kermit Gibbs	424 E Arbor Vitae St	City of Inglewood	Multi Family Residential	2
4024015005	Liwayway Frenilla	420 E Arbor Vitae St	City of Inglewood	Single Family Residential	1
4024015006	Robert Bonilla	418 E Arbor Vitae St	City of Inglewood	Single Family Residential	1
4024015007	Celia Gonzalez	416 E Arbor Vitae St	City of Inglewood	Single Family Residential	1
4024015008	Kermit Gibbs	414 W Arbor Vitae St	City of Inglewood	Multi Family Residential	0
4024015009	Francisco Cervantes	408 E Arbor Vitae St	City of Inglewood	Multi Family Residential	2
4024015011	H & U DEV	906 Larch St	City of Inglewood	Single Family Residential	1
4024015012	Nivia Syvud	910 Larch St	City of Inglewood	Multi Family Residential	0
4024015018	H Milano Mellon	915 Myrtle Ave	City of Inglewood	Single Family Residential	1
4024015019	Jose & Martha Alarcon	919 Myrtle Ave	City of Inglewood	Single Family Residential	1
4024015024	GOLDENBERG DAVID	924 Larch St	City of Inglewood	Multi Family Residential	16
4024015025	Gaylord & Luviminda McCool	934 Larch St	City of Inglewood	Multi Family Residential	20
4024015026	Lawrence & Concha Graves	940 Larch St	City of Inglewood	Multi Family Residential	18
4024015027	Jorge & Rosa Arvizu	946 Larch St	City of Inglewood	Multi Family Residential	4
4024015030	Allan & Lillian Michaels	943 Myrtle Ave	City of Inglewood	Multi Family Residential	12
4024015031	John & Jackie LaBouff	947 Myrtle Ave	City of Inglewood	Multi Family Residential	11
4024015033	GREY EDWARD CO	1000 Larch St	City of Inglewood	Multi Family Residential	24
4024015034	Bruce Aubry	939 Myrtle Ave	City of Inglewood	Multi Family Residential	25
4024016002	Gabriel & Loida Nieves	1045 Myrtle Ave	City of Inglewood	Single Family Residential	1
4024016003	H & U DEV	427 E Hardy St	City of Inglewood	Single Family Residential	1
4024016004	Gladys Kiel	425 E Hardy St	City of Inglewood	Multi Family Residential	2
4024016005	Mislynne Charles	421 E Hardy St	City of Inglewood	Multi Family Residential	6
4024016006	Maria & Mario Ortiz	415 E Hardy St	City of Inglewood	Single Family Residential	1
4024016007	Lorenza Johnson	411 E Hardy St	City of Inglewood	Multi Family Residential	2

Table F3

Alternative D 2015 94dBA SEL Noise Contours
Listing of Newly Exposed Residential Uses Outside of the 1992 65 CNEL Noise Contour

APN	Owner	Address	Jurisdiction	Type	DU
4024016008	Antonio Ulloa	407 E Hardy St	City of Inglewood	Multi Family Residential	2
4024016009	Harry Rogers	401 E Hardy St #1	City of Inglewood	Multi Family Residential	6
4024016010	Emilia Rogers	1042 Larch St	City of Inglewood	Multi Family Residential	2
4024016013	Lupe Munguia	1001 Myrtle Ave	City of Inglewood	Multi Family Residential	5
4024016015	Masedonio Ferreira	1011 Myrtle Ave	City of Inglewood	Multi Family Residential	0
4024016018	Props Mbm	1010 Larch St	City of Inglewood	Multi Family Residential	17
4024016019	Dorothy Trs Family Trust Maas	1022 Larch St #1	City of Inglewood	Multi Family Residential	5
4024016020	Alfredo & Gullermina Casillas	1022 1/4 Larch St	City of Inglewood	Single Family Residential	1
4024016021	William Epp	1022 1/2 Larch St	City of Inglewood	Multi Family Residential	2
4024016022	Lh1026	1026 Larch St	City of Inglewood	Multi Family Residential	18
4024016023	Gustavo & Emilia Ungo	1017 Myrtle Ave	City of Inglewood	Multi Family Residential	11
4024016024	Royal & Fay Jernigan	1021 Myrtle Ave	City of Inglewood	Multi Family Residential	11
4024016025	Walter & Jane Brutsch	1027 Myrtle Ave	City of Inglewood	Multi Family Residential	6
4024016026	Elbert & Betty Hines	1031 Myrtle Ave	City of Inglewood	Multi Family Residential	12
4024016027	John Sakellaris	1035 Myrtle Ave	City of Inglewood	Multi Family Residential	22
4024016028	Walter & Joyce Mason	1036 Larch St	City of Inglewood	Multi Family Residential	12
4024016029	Walter & Joyce Mason	1034 Larch St	City of Inglewood	Multi Family Residential	12
4024016030	Walter & Joyce Mason	1032 Larch St	City of Inglewood	Multi Family Residential	12
4024016032	Kidane Beraki	433 E Hardy St #H	City of Inglewood	Single Family Residential	1
4024017010	Ruben Camacho	917 Orchard Dr	City of Inglewood	Multi Family Residential	0
4024017011	Guillermo & Alicia Sandoval	911 Orchard Dr	City of Inglewood	Multi Family Residential	2
4024017012	Alfonso & Dulce Gamboa	909 Orchard Dr	City of Inglewood	Single Family Residential	1
4024017013	Linda Ann Holt	905 Orchard Dr	City of Inglewood	Multi Family Residential	7
4024017015	H & U DEV	316 E Arbor Vitae St	City of Inglewood	Single Family Residential	1
4024017016	Winston & Olive Inniss	322 E Arbor Vitae St	City of Inglewood	Single Family Residential	1
4024017017	Margarita Banuelos	902 Orchard Dr	City of Inglewood	Single Family Residential	1
4024017018	Florencio Hernandez	906 Orchard Dr	City of Inglewood	Multi Family Residential	2
4024017019	Angelina Rodriguez	910 Orchard Dr	City of Inglewood	Single Family Residential	1
4024017020	Raul Ruiz	914 Orchard Dr	City of Inglewood	Multi Family Residential	2
4024017021	Jose & Micaela Murcia	918 Orchard Dr	City of Inglewood	Multi Family Residential	0
4024017022	Beatriz & Palacios Pedro Ramirez	923 Larch St	City of Inglewood	Single Family Residential	1
4024017023	Julian & Eufemia Silva	919 Larch St	City of Inglewood	Multi Family Residential	2
4024017024	Sergio & Norma Orozco	915 Larch St	City of Inglewood	Single Family Residential	1
4024017025	Solomon & Dorothy Patton	911 Larch St	City of Inglewood	Multi Family Residential	2
4024017026	Concetta Cossari	907 Larch St	City of Inglewood	Multi Family Residential	2
4024017027	Jakob & Agnes Michelitsch	901 Larch St	City of Inglewood	Multi Family Residential	6
4024017028	Robert & Ana Mackenzie	925 Larch St #3	City of Inglewood	Multi Family Residential	6
4024017030	Cyrus Wright	933 Larch St	City of Inglewood	Multi Family Residential	16
4024017038	Enrique Lopez	930 Orchard Dr	City of Inglewood	Single Family Residential	1
4024017039	Juan Gudino	939 Larch St	City of Inglewood	Single Family Residential	1
4024017040	Gonzalo & Guadalupe Lopez	941 Larch St	City of Inglewood	Single Family Residential	1
4024017041	Jose & Maria Ibarra	949 Larch St	City of Inglewood	Single Family Residential	1

Table F3

**Alternative D 2015 94dBA SEL Noise Contours
Listing of Newly Exposed Residential Uses Outside of the 1992 65 CNEL Noise Contour**

APN	Owner	Address	Jurisdiction	Type	DU
4024017043	Victoria Mendoza	1005 Larch St	City of Inglewood	Multi Family Residential	0
4024017046	Juventino Martinez	934 Orchard Dr	City of Inglewood	Multi Family Residential	2
4024017047	Karen Kaminsky	940 Orchard Dr	City of Inglewood	Single Family Residential	1
4024017048	Karen Kaminsky	942 Orchard Dr	City of Inglewood	Multi Family Residential	0
4024017049	Uriel & Silvia Rodriguez	922 Orchard Dr	City of Inglewood	Multi Family Residential	12
4024018002	Props Ba	1015 Larch St	City of Inglewood	Single Family Residential	1
4024018003	Dewey Berry	1019 Larch St	City of Inglewood	Single Family Residential	1
4024018005	Gustavo & Juan Barba	1006 Orchard Dr	City of Inglewood	Multi Family Residential	2
4024018016	Jose & Carmen Portillo	1031 Larch St	City of Inglewood	Single Family Residential	1
4024018017	Jose & Milagros Pangilinan	1033 Larch St	City of Inglewood	Single Family Residential	1
4024018018	Felix & Julia Gonzalez	1035 Larch St	City of Inglewood	Single Family Residential	1
4024018019	Juvenal & Amparo Carlos	1037 Larch St	City of Inglewood	Single Family Residential	1
4024018032	Regulo & Carmen Basaca	319 E Hardy St	City of Inglewood	Single Family Residential	1
4024018033	Constance Miranda	323 E Hardy St	City of Inglewood	Single Family Residential	1
4024018034	FED NATL MTG ASSN	327 E Hardy St	City of Inglewood	Single Family Residential	1
4024018044	Camilo & Juana Dominguez	1000 Orchard Dr	City of Inglewood	Single Family Residential	1
4024018046	Juan & Taide Carrera	1020 Orchard Dr	City of Inglewood	Multi Family Residential	2
4024018047	Jesus & Emelda Rodriguez	1022 Orchard Dr	City of Inglewood	Single Family Residential	1
4024018048	Florencio Fernandez	1026 Orchard Dr	City of Inglewood	Single Family Residential	1
4024018058	Floyd Brown	1043 Larch St	City of Inglewood	Multi Family Residential	14
4024018065	Jorge Padilla	1016 Orchard Dr	City of Inglewood	Single Family Residential	1
4024018066	Shirley Green	1023 Larch St	City of Inglewood	Multi Family Residential	4
4024018070	Martin & Elizabeth Corral	315 E Hardy St	City of Inglewood	Multi Family Residential	7
4024018071	Hector Rodriguez	1025 Larch St	City of Inglewood	Single Family Residential	1
4024018073	WASHINGTON MUT BK	1049 Larch St #1	City of Inglewood	Single Family Residential	1
4024019014	Servando & Sylvia Franco	946 Maple St	City of Inglewood	Multi Family Residential	0
4024019015	Chul Soo & Soon Ja Noh	944 Maple St	City of Inglewood	Multi Family Residential	0
4024019016	Tomas & Guillermina Sevilla	940 Maple St	City of Inglewood	Multi Family Residential	0
4024019017	Kenneth & Deanna Arnold	936 Maple St	City of Inglewood	Multi Family Residential	4
4024019018	Stephen & Doris Croff	934 Maple St	City of Inglewood	Multi Family Residential	0
4024019019	Dominic & Grace Scira	930 Maple St	City of Inglewood	Multi Family Residential	0
4024019020	Dan & Sheri Wise	924 Maple St	City of Inglewood	Multi Family Residential	0
4024019021	Harlan & Marlea Ramsey	920 Maple St	City of Inglewood	Multi Family Residential	0
4024019022	Mateo & Thelma Quevedo	916 Maple St	City of Inglewood	Multi Family Residential	4
4024019023	Paul Philipp	912 Maple St	City of Inglewood	Multi Family Residential	0
4024020011	Salomie Trusty	1000 Maple St	City of Inglewood	Multi Family Residential	0
4024020012	Sandra Soriano	1002 Maple St	City of Inglewood	Single Family Residential	1
4024020020	Angel & Angel Labori	1018 Maple St	City of Inglewood	Single Family Residential	1
4024020021	Ofelia Loera	1020 Maple St	City of Inglewood	Single Family Residential	1
4024020022	Apolonio & Sabina Perez	1022 Maple St	City of Inglewood	Single Family Residential	1
4024020023	Gayle Ashton	1024 Maple St	City of Inglewood	Single Family Residential	1
4024020024	Rigoberto Trujillo	1026 Maple St	City of Inglewood	Single Family Residential	1

Table F3

Alternative D 2015 94dBA SEL Noise Contours
Listing of Newly Exposed Residential Uses Outside of the 1992 65 CNEL Noise Contour

APN	Owner	Address	Jurisdiction	Type	DU
4024020025	Jose & Consuelo Orantes	1028 Maple St	City of Inglewood	Single Family Residential	1
4024020026	Raymond & Violet Berard	1030 Maple St	City of Inglewood	Single Family Residential	1
4024020027	Frank & Martha Martin	201 E Hardy St	City of Inglewood	Single Family Residential	1
4024020028	Salvador & Bertha Hernandez	203 E Hardy St	City of Inglewood	Single Family Residential	1
4024020029	Angel & Elidia Jauregui	205 E Hardy St	City of Inglewood	Single Family Residential	1
4024020030	Iza & Hernandez Rolando Soto	207 E Hardy St	City of Inglewood	Single Family Residential	1
4024021008	Humbelina Herrera	919 Maple St	City of Inglewood	Multi Family Residential	3
4024021009	Nicole Neff	923 Maple St #C	City of Inglewood	Multi Family Residential	3
4024021010	Cesar Sanana	925 Maple St	City of Inglewood	Multi Family Residential	3
4024021011	Jorge & Olga Rodriguez	929 Maple St	City of Inglewood	Multi Family Residential	3
4024021012	Lupe Munoz	933 Maple St	City of Inglewood	Multi Family Residential	3
4024021013	William Margart	937 Maple St	City of Inglewood	Multi Family Residential	3
4024021014	Agustin & Maria Casanova Sr	941 Maple St	City of Inglewood	Multi Family Residential	3
4024021015	Fortunato Taboada	945 Maple St	City of Inglewood	Multi Family Residential	3
4024021016	Martin Aguilera Baeza	946 S Grevillea Ave	City of Inglewood	Multi Family Residential	4
4024021017	OLD KENT MTG	942 S Grevillea Ave	City of Inglewood	Multi Family Residential	4
4024021018	Paul Andersen	938 S Grevillea Ave	City of Inglewood	Multi Family Residential	4
4024021019	Apolonio & Obdula Marin	934 S Grevillea Ave #D	City of Inglewood	Multi Family Residential	4
4024021020	Anthony Alugbue	930 S Grevillea Ave	City of Inglewood	Multi Family Residential	4
4024021021	Anthony Alugbue	926 S Grevillea Ave	City of Inglewood	Multi Family Residential	4
4024021022	Blanca Hernandez	924 S Grevillea Ave	City of Inglewood	Multi Family Residential	4
4024021023	Jaime Hernandez	920 S Grevillea Ave	City of Inglewood	Multi Family Residential	4
4024022001	Hilario & Elvira Espinoza	119 E Hardy St	City of Inglewood	Single Family Residential	1
4024022002	Guadalupe Lopez	117 E Hardy St	City of Inglewood	Single Family Residential	1
4024022003	Francisco & Socorro Munoz	115 E Hardy St	City of Inglewood	Single Family Residential	1
4024022004	Jose & Blanca Rodriguez	113 E Hardy St	City of Inglewood	Single Family Residential	1
4024022005	Harold Stauty	1031 Maple St	City of Inglewood	Single Family Residential	1
4024022006	Manuel Prado	1029 Maple St	City of Inglewood	Single Family Residential	1
4024022007	Ascencion Adams	1027 Maple St	City of Inglewood	Single Family Residential	1
4024022008	Jesus & Angeles Cervantes	1025 Maple St	City of Inglewood	Single Family Residential	1
4024022009	Alejandro & Joann Espinoza	1023 Maple St	City of Inglewood	Multi Family Residential	3
4024022011	Vicente Ramirez	1019 Maple St	City of Inglewood	Single Family Residential	1
4024022012	Angel & Micaela Flores	1017 Maple St	City of Inglewood	Single Family Residential	1
4024022013	Vincent & Terry Ramirez	1015 Maple St	City of Inglewood	Single Family Residential	1
4024022014	Robert & Marie Wengert	1013 Maple St	City of Inglewood	Single Family Residential	1
4024022015	Miguel & Margarita Viramontes	1011 Maple St	City of Inglewood	Single Family Residential	1
4024022016	Juan & Margarita Zambrano	1009 Maple St	City of Inglewood	Single Family Residential	1
4024022017	Mary Bass	1007 Maple St	City of Inglewood	Single Family Residential	1
4024022018	Juan & Margarita Zambrano	1005 Maple St	City of Inglewood	Single Family Residential	1
4024022019	Sara & Magdalena Guerrero	1003 Maple St	City of Inglewood	Single Family Residential	1
4024022020	Luis & Edith Cortez	1001 Maple St	City of Inglewood	Single Family Residential	1
4024022021	Marcos & Ivette Yoshinaga	1000 S Grevillea Ave	City of Inglewood	Single Family Residential	1

S-1. Supplemental Land Use Technical Report

Table F3

Alternative D 2015 94dBA SEL Noise Contours
Listing of Newly Exposed Residential Uses Outside of the 1992 65 CNEL Noise Contour

APN	Owner	Address	Jurisdiction	Type	DU
4024022022	Rodrigo & Anastasia Trujillo	1004 S Grevillea Ave	City of Inglewood	Single Family Residential	1
4024022023	Rodolfo & Silvia Guillinta	1012 S Grevillea Ave	City of Inglewood	Single Family Residential	1
4024022024	Michael Lambson	1014 S Grevillea Ave	City of Inglewood	Single Family Residential	1
4024022025	Ben & Teresa Castellanos	1018 S Grevillea Ave	City of Inglewood	Single Family Residential	1
4024022026	George & Joanne Hawk	1022 S Grevillea Ave	City of Inglewood	Single Family Residential	1
4024022027	Gerardo & Yanina Venegas	1026 S Grevillea Ave	City of Inglewood	Single Family Residential	1
4024022028	Miguel & Reynalda Maciel	1028 S Grevillea Ave	City of Inglewood	Single Family Residential	1
4024022029	Federico & Maribel Gonzalez	1032 S Grevillea Ave	City of Inglewood	Single Family Residential	1
4024022030	Salvador & Virginia Munoz	1036 S Grevillea Ave	City of Inglewood	Single Family Residential	1
4024022031	Edna Jackson	1040 S Grevillea Ave	City of Inglewood	Single Family Residential	1
4024022032	Christopher & Rosa Walsh	1044 S Grevillea Ave	City of Inglewood	Single Family Residential	1
4024022033	Rogelio & Dora Lidia Guzman	1048 S Grevillea Ave	City of Inglewood	Single Family Residential	1
4024023002	Achiles Garcia	911 S Grevillea Ave	City of Inglewood	Single Family Residential	1
4024023003	Jose Escobar	913 S Grevillea Ave	City of Inglewood	Single Family Residential	1
4024023004	Cande & Elva Lopez	917 S Grevillea Ave	City of Inglewood	Single Family Residential	1
4024023005	Fred & Margaret Barton	921 S Grevillea Ave	City of Inglewood	Single Family Residential	1
4024023006	Teresa Martin	923 S Grevillea Ave	City of Inglewood	Multi Family Residential	3
4024023007	Melony Myers	925 S Grevillea Ave	City of Inglewood	Multi Family Residential	2
4024023008	Esteban & Matilde Checan	927 S Grevillea Ave	City of Inglewood	Single Family Residential	1
4024023009	John & Melody Mitchell	933 S Grevillea Ave	City of Inglewood	Multi Family Residential	4
4024023010	Pedro & Nohemi Jara	935 S Grevillea Ave	City of Inglewood	Single Family Residential	1
4024023011	Felipe & Sofia Vasquez	939 S Grevillea Ave	City of Inglewood	Single Family Residential	1
4024023012	Charles Carper	941 S Grevillea Ave	City of Inglewood	Multi Family Residential	0
4024023013	Jaime Ramirez	949 S Grevillea Ave	City of Inglewood	Single Family Residential	1
4024023014	Cesar & Clementina Jimenez	958 Walnut St	City of Inglewood	Single Family Residential	1
4024023015	Rosario & Carlos Magana	954 Walnut St	City of Inglewood	Single Family Residential	1
4024023016	Felix DeLeon	950 Walnut St	City of Inglewood	Single Family Residential	1
4024023017	Esequiel Villegas	948 Walnut St	City of Inglewood	Single Family Residential	1
4024023018	Martin & Ulloa Adelaida Navarrete	946 Walnut St	City of Inglewood	Single Family Residential	1
4024023019	Robert Romero	940 Walnut St	City of Inglewood	Single Family Residential	1
4024023020	Gerardo & Alicia Santiago	936 Walnut St	City of Inglewood	Single Family Residential	1
4024023022	Isabel & Marco Soto	932 Walnut St	City of Inglewood	Single Family Residential	1
4024023024	Cruz & Yolanda Quiroz	916 Walnut St	City of Inglewood	Single Family Residential	1
4024023025	Angel Ayala	912 Walnut St	City of Inglewood	Single Family Residential	1
4024023026	Rudolf Lehnert	906 Walnut St	City of Inglewood	Multi Family Residential	5
4024024001	Ruben & Bertha Rodriguez	1001 S Grevillea Ave	City of Inglewood	Single Family Residential	1
4024024002	Enrique & Elia Rodriguez	1005 S Grevillea Ave	City of Inglewood	Single Family Residential	1
4024024003	Pedro & Ada Cusidor	1009 S Grevillea Ave	City of Inglewood	Single Family Residential	1
4024024004	Pedro & Ada Cusidor	1011 S Grevillea Ave	City of Inglewood	Single Family Residential	1
4024024005	Jerry & Lafan Witherspoon	1017 S Grevillea Ave	City of Inglewood	Single Family Residential	1
4024024006	Cecil & Lois Garton	1019 S Grevillea Ave	City of Inglewood	Single Family Residential	1
4024024007	Family Trust Corner	1023 S Grevillea Ave	City of Inglewood	Single Family Residential	1

Table F3

Alternative D 2015 94dBA SEL Noise Contours
Listing of Newly Exposed Residential Uses Outside of the 1992 65 CNEL Noise Contour

APN	Owner	Address	Jurisdiction	Type	DU
4024024008	Sahadat & Khatija Rahaman	1029 S Grevillea Ave	City of Inglewood	Single Family Residential	1
4024024009	Jose & Mayra Guzman	1033 S Grevillea Ave	City of Inglewood	Single Family Residential	1
4024024010	Leonard & Cleopatra Despues	1035 S Grevillea Ave	City of Inglewood	Single Family Residential	1
4024024011	Jose & Maria Perez	1039 S Grevillea Ave	City of Inglewood	Single Family Residential	1
4024024012	Mary Bass	1043 S Grevillea Ave	City of Inglewood	Single Family Residential	1
4024024014	Jose & Martha Gonzalez	1045 S Grevillea Ave	City of Inglewood	Multi Family Residential	2
4024024017	Santos Gutierrez	117 W Hardy St	City of Inglewood	Single Family Residential	1
4024024019	Marlene & Doris Reyes	1042 Walnut St	City of Inglewood	Single Family Residential	1
4024024020	Juan Alvarez	1040 Walnut St	City of Inglewood	Single Family Residential	1
4024024021	Miguel & Elisa Rodriguez	1036 Walnut St	City of Inglewood	Single Family Residential	1
4024024023	Kimberly Albachten	1022 Walnut St	City of Inglewood	Single Family Residential	1
4024024024	Roberto & Guadalupe Sandoval	1018 Walnut St	City of Inglewood	Single Family Residential	1
4024024025	Rosario & Lucila Ulloa	1014 Walnut St	City of Inglewood	Single Family Residential	1
4024024026	Gene Basinger	1012 Walnut St	City of Inglewood	Single Family Residential	1
4024024027	Robert & Mary Martinez	1010 Walnut St	City of Inglewood	Single Family Residential	1
4024024028	Pedro Pedroza	1004 Walnut St	City of Inglewood	Single Family Residential	1
4024024029	Santiago & Paula Jimenez	1000 Walnut St	City of Inglewood	Single Family Residential	1
4024024030	Hattie Toussaint	113 W Hardy St	City of Inglewood	Single Family Residential	1
4024024031	William Matthew Trust Yeths	109 W Hardy St	City of Inglewood	Single Family Residential	1
4024024032	Leticia G German	1032 Walnut St	City of Inglewood	Single Family Residential	1
4024025004	Jose & Maria Rivera	907 Walnut St	City of Inglewood	Multi Family Residential	0
4024025005	H & U DEV	915 Walnut St	City of Inglewood	Multi Family Residential	3
4024025006	Clarence & Hattie Adams	919 Walnut St	City of Inglewood	Single Family Residential	1
4024025007	Antonio Tabares	923 Walnut St	City of Inglewood	Single Family Residential	1
4024025008	Enrique & Irma Villanueva	925 Walnut St	City of Inglewood	Multi Family Residential	0
4024025011	Albert & Ona Williams	935 Walnut St	City of Inglewood	Single Family Residential	1
4024025012	Wilfrid & Margaret Bernard	941 Walnut St	City of Inglewood	Single Family Residential	1
4024025013	Mario & Natividad Garza	947 Walnut St	City of Inglewood	Single Family Residential	1
4024025014	Pauline Marshall	949 Walnut St	City of Inglewood	Single Family Residential	1
4024025015	James & Ruth Wallace	948 S Fir Ave	City of Inglewood	Multi Family Residential	5
4024025016	Alicia Serrano	946 S Fir Ave	City of Inglewood	Multi Family Residential	2
4024025017	Alicia Serrano	938 S Fir Ave	City of Inglewood	Multi Family Residential	2
4024025018	Manuel & Rosario Barba	936 S Fir Ave	City of Inglewood	Multi Family Residential	5
4024025019	Florencio & Irma Martinez	932 S Fir Ave	City of Inglewood	Multi Family Residential	2
4024025020	Robert & Bernice Shealy	930 S Fir Ave	City of Inglewood	Multi Family Residential	3
4024025021	Juan & Arturo Vazquez	926 S Fir Ave	City of Inglewood	Single Family Residential	1
4024025022	Carlos Fuentes	922 S Fir Ave	City of Inglewood	Multi Family Residential	2
4024025023	Riccardo Mongelli	912 S Fir Ave	City of Inglewood	Single Family Residential	1
4024025024	Sara Gonzalez	910 S Fir Ave	City of Inglewood	Single Family Residential	1
4024025030	Manuel Rodarte	931 Walnut St	City of Inglewood	Single Family Residential	1
4024026001	Jose & Maria Arangoa	145 W Hardy St	City of Inglewood	Single Family Residential	1
4024026002	Joan McParlin	141 W Hardy St	City of Inglewood	Single Family Residential	1

S-1. Supplemental Land Use Technical Report

Table F3

Alternative D 2015 94dBA SEL Noise Contours
Listing of Newly Exposed Residential Uses Outside of the 1992 65 CNEL Noise Contour

APN	Owner	Address	Jurisdiction	Type	DU
4024026003	Fidel & Alma Benitez Barajas	137 W Hardy St	City of Inglewood	Single Family Residential	1
4024026004	Isaias & Adela Lara	1036 S Fir Ave	City of Inglewood	Single Family Residential	1
4024026005	Abel & Leticia Gonzalez	1032 S Fir Ave	City of Inglewood	Single Family Residential	1
4024026006	Virginia Barnett	1028 S Fir Ave	City of Inglewood	Multi Family Residential	2
4024026007	John & Margaret Wettring	1024 S Fir Ave	City of Inglewood	Multi Family Residential	2
4024026008	WETTRING JOHN CO	1022 S Fir Ave	City of Inglewood	Multi Family Residential	2
4024026010	Steven & Francisca Epstein	1018 S Fir Ave	City of Inglewood	Single Family Residential	1
4024026011	Fernando Sanchez	1014 S Fir Ave	City of Inglewood	Single Family Residential	1
4024026013	Harry & Lilian Milbauer	1008 S Fir Ave	City of Inglewood	Multi Family Residential	2
4024026014	Maria Gallardo	1004 S Fir Ave	City of Inglewood	Single Family Residential	1
4024026015	James & Ruth Wallace	1000 S Fir Ave	City of Inglewood	Single Family Residential	1
4024026016	James & Ruth Wallace	950 S Fir Ave	City of Inglewood	Single Family Residential	1
4024026017	Leroy Enriquez	1001 Walnut St	City of Inglewood	Single Family Residential	1
4024026018	Antone Nicola	1007 Walnut St	City of Inglewood	Single Family Residential	1
4024026019	Carol Jebens	1009 Walnut St	City of Inglewood	Single Family Residential	1
4024026020	Carlos & Lettie Morales	1011 Walnut St	City of Inglewood	Single Family Residential	1
4024026021	Miguel Mercado	1013 Walnut St	City of Inglewood	Single Family Residential	1
4024026022	Alfonso & Graciela Mayorga	1019 Walnut St	City of Inglewood	Single Family Residential	1
4024026024	John William & Lorena Sands	1027 Walnut St	City of Inglewood	Single Family Residential	1
4024026025	Nestor & Antonia Lopez	1031 Walnut St	City of Inglewood	Single Family Residential	1
4024026026	Alfonso & Carmen Verastegui	1037 Walnut St	City of Inglewood	Single Family Residential	1
4024026027	George Ringer	1041 Walnut St	City of Inglewood	Single Family Residential	1
4024026028	Felton & Shirley Napoleon	1045 Walnut St	City of Inglewood	Single Family Residential	1
4024026029	Joaquin & Josefina Garcia	133 W Hardy St	City of Inglewood	Single Family Residential	1
4024026031	Louis & Helen Pierlot	1010 S Fir Ave	City of Inglewood	Single Family Residential	1
4024026032	Martin Sanchez	1023 Walnut St	City of Inglewood	Single Family Residential	1
4024027001	DIERKER ELDRED CO	1145 Walnut St	City of Inglewood	Single Family Residential	1
4024027002	Martin Anzures	1141 Walnut St	City of Inglewood	Single Family Residential	1
4024027003	Manuel & Wanda Rivera	1137 Walnut St	City of Inglewood	Single Family Residential	1
4024027004	Rose Villa	1133 Walnut St	City of Inglewood	Single Family Residential	1
4024027005	George Cooke	1129 Walnut St	City of Inglewood	Single Family Residential	1
4024027006	Ruben & Maria Aceves	1125 Walnut St	City of Inglewood	Single Family Residential	1
4024027007	Vincent & Maria Garcia	1121 Walnut St	City of Inglewood	Single Family Residential	1
4024027008	Willie Dunn Jr	1117 Walnut St	City of Inglewood	Single Family Residential	1
4024027009	Millard & Margaret Lockett Jr	1113 Walnut St	City of Inglewood	Single Family Residential	1
4024027010	Miguel & Maria Prado	1109 Walnut St	City of Inglewood	Single Family Residential	1
4024027011	Crescenciano & Maria Banuelos	1105 Walnut St	City of Inglewood	Single Family Residential	1
4024027012	Gilberto & Concepcion Barragan	1101 Walnut St	City of Inglewood	Single Family Residential	1
4024027013	Jose & Anna Gomez	1100 S Fir Ave	City of Inglewood	Single Family Residential	1
4024027014	Elvira Orozco	1104 S Fir Ave	City of Inglewood	Single Family Residential	1
4024027015	Victor & Rosa Gonzalez	1108 S Fir Ave	City of Inglewood	Single Family Residential	1
4024027016	Alex & Stella Padilla	1112 S Fir Ave	City of Inglewood	Single Family Residential	1

Table F3

Alternative D 2015 94dBA SEL Noise Contours
Listing of Newly Exposed Residential Uses Outside of the 1992 65 CNEL Noise Contour

APN	Owner	Address	Jurisdiction	Type	DU
4024027017	Fred & Martha Pacheco	1116 S Fir Ave	City of Inglewood	Single Family Residential	1
4024027018	Juan & Elena Garcia	1120 S Fir Ave	City of Inglewood	Single Family Residential	1
4024027019	Luis Aguilar	1124 S Fir Ave	City of Inglewood	Single Family Residential	1
4024027020	Dorothy Marudas	1128 S Fir Ave	City of Inglewood	Single Family Residential	1
4024027021	Alfonso & Yolanda Orozco	1132 S Fir Ave	City of Inglewood	Single Family Residential	1
4024027022	Kay & Yet Wong	1136 S Fir Ave	City of Inglewood	Single Family Residential	1
4024027023	Benigno & Celia Huerta	1140 S Fir Ave	City of Inglewood	Single Family Residential	1
4024027024	Torre Jose Luis & Petra DeLa	1144 S Fir Ave	City of Inglewood	Single Family Residential	1
4024028005	Francisco & Maria Ortega	1235 Walnut St	City of Inglewood	Single Family Residential	1
4024028006	Antonio & Sonia Valle	1231 Walnut St	City of Inglewood	Single Family Residential	1
4024028007	David & Patsy Madding	1227 Walnut St	City of Inglewood	Single Family Residential	1
4024028008	Roberto & Alicia Gutierrez	1225 Walnut St	City of Inglewood	Single Family Residential	1
4024028009	Rafael Pulido	1221 Walnut St	City of Inglewood	Single Family Residential	1
4024028010	Marietta Davis	1219 Walnut St	City of Inglewood	Single Family Residential	1
4024028013	Maria Ortiz	1209 Walnut St	City of Inglewood	Single Family Residential	1
4024028014	Concepcion Kuh Chin	1207 Walnut St	City of Inglewood	Single Family Residential	1
4024028015	Jesus & Maria Figueroa	1201 Walnut St	City of Inglewood	Single Family Residential	1
4024028016	Pedro & Teresa Rodriguez	1200 S Fir Ave	City of Inglewood	Single Family Residential	1
4024028017	Virgil Bartmess	1204 S Fir Ave	City of Inglewood	Single Family Residential	1
4024028018	Gregory & Janice Bartmess	1206 S Fir Ave	City of Inglewood	Single Family Residential	1
4024028019	Jorge & Ana Magallon	1210 S Fir Ave	City of Inglewood	Single Family Residential	1
4024028021	Ruben & Frieda Ybarra	1216 S Fir Ave	City of Inglewood	Single Family Residential	1
4024028022	Francisco & Yolanda Baez	1220 S Fir Ave	City of Inglewood	Single Family Residential	1
4024028023	Manuel & Lydia Franco	1224 S Fir Ave	City of Inglewood	Single Family Residential	1
4024028024	Alfredo & June Vasquez	1228 S Fir Ave	City of Inglewood	Single Family Residential	1
4024028025	Dennis Vassel	1230 S Fir Ave	City of Inglewood	Single Family Residential	1
4024028026	Maria Martinez	1234 S Fir Ave	City of Inglewood	Single Family Residential	1
4024029001	Teresa & Alfonso Fernando Villacres	1145 S Grevillea Ave	City of Inglewood	Multi Family Residential	10
4024029002	Ernest & Jean Lovell	1137 S Grevillea Ave	City of Inglewood	Single Family Residential	1
4024029003	Tony & Phyllis Kelley	1133 S Grevillea Ave	City of Inglewood	Single Family Residential	1
4024029004	Lucas & Rosa Alvarado	1129 S Grevillea Ave	City of Inglewood	Single Family Residential	1
4024029005	Javier & Arat Venegas	1125 S Grevillea Ave	City of Inglewood	Single Family Residential	1
4024029006	Orlando & Juana Tellez	1121 S Grevillea Ave	City of Inglewood	Single Family Residential	1
4024029007	Joel & Esther Rocha	1117 S Grevillea Ave	City of Inglewood	Single Family Residential	1
4024029008	Arturo & Rosa Ruelas	1113 S Grevillea Ave	City of Inglewood	Single Family Residential	1
4024029009	Luis & Alicia Aguirre	1109 S Grevillea Ave	City of Inglewood	Single Family Residential	1
4024029010	Jose & Rosalina Urzua	1104 S Grevillea Ave	City of Inglewood	Single Family Residential	1
4024029011	Rodolfo & Maria Amezcuita	1101 S Grevillea Ave	City of Inglewood	Single Family Residential	1
4024029012	Alex & Stella Padilla	1100 Walnut St	City of Inglewood	Single Family Residential	1
4024029013	Antonio & Isabel Gomez	1104 Walnut St	City of Inglewood	Single Family Residential	1
4024029014	Victor & Maria Campos	1108 Walnut St	City of Inglewood	Single Family Residential	1
4024029015	Armando & Bertha Ramirez	1112 Walnut St	City of Inglewood	Single Family Residential	1

S-1. Supplemental Land Use Technical Report

Table F3

Alternative D 2015 94dBA SEL Noise Contours
Listing of Newly Exposed Residential Uses Outside of the 1992 65 CNEL Noise Contour

APN	Owner	Address	Jurisdiction	Type	DU
4024029016	Bernardo & Gladys Montesino	1116 Walnut St	City of Inglewood	Single Family Residential	1
4024029017	Enrique & Irma Villanueva	1120 Walnut St	City of Inglewood	Single Family Residential	1
4024029018	Pilar & Maria Jimenez	1124 Walnut St	City of Inglewood	Single Family Residential	1
4024029019	Dorothy & Jesse Readus	1132 Walnut St	City of Inglewood	Single Family Residential	1
4024029020	INTERNATIONAL CHURCH	1134 Walnut St	City of Inglewood	Single Family Residential	1
4024029021	Roberto Mata	1136 Walnut St	City of Inglewood	Single Family Residential	1
4024029022	Edward & Arcelia Cerecedes	1140 Walnut St	City of Inglewood	Single Family Residential	1
4024029023	Franklin & Myrtle Bowen	1144 Walnut St	City of Inglewood	Single Family Residential	1
4024030007	Betty McAlpine	1229 S Grevillea Ave	City of Inglewood	Multi Family Residential	0
4024030008	Ramon & Rosario Rodriguez	1225 S Grevillea Ave	City of Inglewood	Single Family Residential	1
4024030009	Mildred Morphis	1221 S Grevillea Ave	City of Inglewood	Single Family Residential	1
4024030010	Secundino & Bertha Espinoza	1217 S Grevillea Ave	City of Inglewood	Single Family Residential	1
4024030011	Martha Martineez	1215 S Grevillea Ave	City of Inglewood	Single Family Residential	1
4024030013	Jose & Mercedes Urena	1209 S Grevillea Ave	City of Inglewood	Single Family Residential	1
4024030014	Isaac & Dawn Yoshinaga	1205 S Grevillea Ave	City of Inglewood	Single Family Residential	1
4024030015	Georgiana Tuck	1201 S Grevillea Ave	City of Inglewood	Single Family Residential	1
4024030016	Harlow McCrumby	110 W 98Th St	City of Inglewood	Single Family Residential	1
4024030017	Maria Jaramillo	1204 Walnut St	City of Inglewood	Single Family Residential	1
4024030018	Jorge & Jesus Cadena	1208 Walnut St	City of Inglewood	Single Family Residential	1
4024030021	Juan & Teresa Villegas	1218 Walnut St	City of Inglewood	Single Family Residential	1
4024030022	Norman Moore	1220 Walnut St	City of Inglewood	Single Family Residential	1
4024030023	Efrain Martin Najar	1224 Walnut St	City of Inglewood	Single Family Residential	1
4024030024	Juan & Hilda Sanchez	1228 Walnut St	City of Inglewood	Single Family Residential	1
4024030025	Helmi Tinniste	1230 Walnut St	City of Inglewood	Single Family Residential	1
4024031001	Daniel Saucier	120 E Hardy St	City of Inglewood	Single Family Residential	1
4024031002	Jose & Maria Ruiz	118 E Hardy St	City of Inglewood	Single Family Residential	1
4024031003	Luis Garzon	116 E Hardy St	City of Inglewood	Single Family Residential	1
4024031004	Lucy Rankin	114 E Hardy St	City of Inglewood	Single Family Residential	1
4024031005	Jan & Ramona Alcott	1109 Maple St	City of Inglewood	Multi Family Residential	2
4024031006	Moises Lopez	1113 Maple St	City of Inglewood	Single Family Residential	1
4024031007	Carlos Juarez	1115 Maple St	City of Inglewood	Single Family Residential	1
4024031008	Lawrence Rios	1117 Maple St	City of Inglewood	Single Family Residential	1
4024031009	Guadalupe & Godeleva Avendano	1119 Maple St	City of Inglewood	Single Family Residential	1
4024031010	Miguel Escobar	1121 Maple St	City of Inglewood	Single Family Residential	1
4024031011	Guadalupe & Godeleva Avendano	1123 Maple St	City of Inglewood	Single Family Residential	1
4024031012	Carlos & Sofia Zacarias	1125 Maple St	City of Inglewood	Single Family Residential	1
4024031013	Juan Manuel & Manuela Cornejo	1127 Maple St	City of Inglewood	Single Family Residential	1
4024031014	Nabor & Elvira Juarez	1131 Maple St	City of Inglewood	Single Family Residential	1
4024031015	John & Rita Hendrickson	121 E 98Th St	City of Inglewood	Single Family Residential	1
4024031016	Abel & Margarita Sanchez	119 E 98Th St	City of Inglewood	Single Family Residential	1
4024031017	Phyllis Randol	117 E 98Th St	City of Inglewood	Single Family Residential	1
4024031018	Eduardo & Maria Gonzalez	115 E 98Th St	City of Inglewood	Single Family Residential	1

Table F3

Alternative D 2015 94dBA SEL Noise Contours
Listing of Newly Exposed Residential Uses Outside of the 1992 65 CNEL Noise Contour

APN	Owner	Address	Jurisdiction	Type	DU
4024031019	Archie Holland	1144 S Grevillea Ave	City of Inglewood	Single Family Residential	1
4024031020	Lydia Fahrenheitholz	1140 S Grevillea Ave	City of Inglewood	Single Family Residential	1
4024031021	Luis Diaz	1136 S Grevillea Ave	City of Inglewood	Single Family Residential	1
4024031022	Juan & Ofelia Brisenio	1134 S Grevillea Ave	City of Inglewood	Single Family Residential	1
4024031023	Stanley Gregory	1130 S Grevillea Ave	City of Inglewood	Single Family Residential	1
4024031024	Nicolas & Teresa Salas	1126 S Grevillea Ave	City of Inglewood	Single Family Residential	1
4024031025	Antoine Peignard	1122 S Grevillea Ave	City of Inglewood	Single Family Residential	1
4024031026	Enrique & Silvia Perez	1118 S Grevillea Ave	City of Inglewood	Single Family Residential	1
4024031027	Salvador & Antonia Soria	1114 S Grevillea Ave	City of Inglewood	Single Family Residential	1
4024031028	Maria Sicairos	1108 S Grevillea Ave	City of Inglewood	Single Family Residential	1
4024031029	Antonio & Ofelia Arredondo	100 E Hardy St	City of Inglewood	Single Family Residential	1
4024031030	Norma Johnson	104 E Hardy St	City of Inglewood	Single Family Residential	1
4024031031	Derby Alvarez	106 E Hardy St	City of Inglewood	Single Family Residential	1
4024031032	Harold & Rasia Debar	110 E Hardy St	City of Inglewood	Single Family Residential	1
4024032001	Jose Herrera	1201 Maple St	City of Inglewood	Multi Family Residential	4
4024032002	Antonio & Alicia Gonzalez	1207 Maple St	City of Inglewood	Multi Family Residential	3
4024032003	Jesse & Consalacion Diaz	1209 Maple St	City of Inglewood	Multi Family Residential	0
4024032004	Juan & Maria Garcia	1215 Maple St	City of Inglewood	Multi Family Residential	2
4024032005	Miguel & Maria Varela	1217 Maple St	City of Inglewood	Multi Family Residential	2
4024032006	Jose & Maria Ibarra	1223 Maple St	City of Inglewood	Multi Family Residential	2
4024032007	Rigoberto Marron	1227 Maple St	City of Inglewood	Single Family Residential	1
4024032018	J R & Celia Chavez	1230 S Grevillea Ave	City of Inglewood	Single Family Residential	1
4024032019	Juan Estrada	1226 S Grevillea Ave	City of Inglewood	Single Family Residential	1
4024032020	Nelson Alvarado	1222 S Grevillea Ave	City of Inglewood	Single Family Residential	1
4024032021	Tiburcio & Guadalupe Maldonado	1216 S Grevillea Ave	City of Inglewood	Single Family Residential	1
4024032022	Pedro & Laura Diossa	1212 S Grevillea Ave	City of Inglewood	Single Family Residential	1
4024032023	Rodrigo & Ofelia Delcastillo	1210 S Grevillea Ave	City of Inglewood	Single Family Residential	1
4024032024	J M & Ema Sanchez	1206 S Grevillea Ave	City of Inglewood	Single Family Residential	1
4024032025	Teofilo & Bertha Lopez	1200 S Grevillea Ave	City of Inglewood	Single Family Residential	1
4024033019	Adolfo Gandarilla	1224 Maple St	City of Inglewood	Multi Family Residential	2
4024033020	Jose & Amparo Nunez	1220 Maple St	City of Inglewood	Multi Family Residential	2
4024033034	Salvador Vazquez Ibarra	1112 Maple St	City of Inglewood	Multi Family Residential	2
4024033035	Sophie Sigiel	1108 Maple St	City of Inglewood	Multi Family Residential	2
4024033038	Earle Ike Jr	202 E Hardy St	City of Inglewood	Single Family Residential	1
4024033039	Earle Ike Jr	200 E Hardy St	City of Inglewood	Single Family Residential	1
4024035003	Mario & Maria Jaime	312 E Hardy St	City of Inglewood	Multi Family Residential	0
4024035004	Homer & Ruth Williams	316 E Hardy St	City of Inglewood	Multi Family Residential	0
4024035005	Homer & Ruth Williams	322 E Hardy St	City of Inglewood	Single Family Residential	1
4024035006	Alfredo & Mercedes Estrella	326 E Hardy St	City of Inglewood	Multi Family Residential	6
4024035007	Norma Gahlbeck	328 E Hardy St	City of Inglewood	Single Family Residential	1
4024035009	Norma Gahlbeck	336 E Hardy St	City of Inglewood	Multi Family Residential	2
4024035010	Homer & Ruth Williams	400 E Hardy St	City of Inglewood	Multi Family Residential	7

S-1. Supplemental Land Use Technical Report

Table F3

Alternative D 2015 94dBA SEL Noise Contours
Listing of Newly Exposed Residential Uses Outside of the 1992 65 CNEL Noise Contour

APN	Owner	Address	Jurisdiction	Type	DU
4024035011	Vanzola Clark	406 E Hardy St	City of Inglewood	Multi Family Residential	6
4024035012	Ralph Ejedawe	412 E Hardy St	City of Inglewood	Single Family Residential	1
4024035013	Lawrence & Jo Ann Booth	418 E Hardy St	City of Inglewood	Single Family Residential	1
4024035014	Sterling & Eileen Wilkins	420 E Hardy St #8	City of Inglewood	Multi Family Residential	7
4024035015	Gilberto & Ofelia Soltero	428 E Hardy St	City of Inglewood	Multi Family Residential	2
4024035016	Juan & Maria Romero	1101 Myrtle Ave	City of Inglewood	Single Family Residential	1
4024035017	Miguel & Maria Reveles	1105 Myrtle Ave	City of Inglewood	Single Family Residential	1
4024035018	Julian Mendoza	1107 Myrtle Ave	City of Inglewood	Single Family Residential	1
4024035019	Salvador & Angelina Barboza	1111 Myrtle Ave	City of Inglewood	Single Family Residential	1
4024035020	Donald & Bernadette Nicholson	1117 Myrtle Ave	City of Inglewood	Single Family Residential	1
4024035021	Medardo & Celina Fernandez	429 E 97Th St	City of Inglewood	Single Family Residential	1
4024035022	Robert & Maxine Boyce	425 E 97Th St	City of Inglewood	Multi Family Residential	5
4024035023	Prefeuta Terrones	423 E 97Th St	City of Inglewood	Single Family Residential	1
4024035024	Delories Kelly	419 E 97Th St	City of Inglewood	Single Family Residential	1
4024035025	Invs Wise	415 E 97Th St	City of Inglewood	Multi Family Residential	2
4024035026	Cornell Sandifer	411 E 97Th St	City of Inglewood	Multi Family Residential	8
4024035027	Jose & Gabriela Gonzalez	407 E 97Th St	City of Inglewood	Multi Family Residential	2
4024035028	Marie Quillen	401 E 97Th St	City of Inglewood	Single Family Residential	1
4024035029	DURAN LEONARDO CO	339 E 97Th St #B	City of Inglewood	Multi Family Residential	4
4024035030	Ranford & Lois Coleman	333 E 97Th St	City of Inglewood	Single Family Residential	1
4024035031	Florentino & Maria Andrade	327 E 97Th St #1	City of Inglewood	Multi Family Residential	3
4024035032	Joel Astorga Perez	323 E 97Th St	City of Inglewood	Single Family Residential	1
4024035033	Omar & Herminia Ubeda	321 E 97Th St	City of Inglewood	Single Family Residential	1
4024035034	Miguel & Natividad Casillas	319 E 97Th St	City of Inglewood	Multi Family Residential	0
4024035035	Robert Buchanan	313 E 97Th St	City of Inglewood	Multi Family Residential	0
4024035036	Justino & Angelina Vargas	309 E 97Th St	City of Inglewood	Single Family Residential	1
4024036003	Harold & Beatrice Miller	304 E 97Th St	City of Inglewood	Multi Family Residential	0
4024036004	Jose & Luis Fernando Flores	308 E 97Th St	City of Inglewood	Single Family Residential	1
4024036006	Alberto Ramos	322 E 97Th St	City of Inglewood	Single Family Residential	1
4024036007	Alberto & Gregorio Ramos	326 E 97Th St	City of Inglewood	Single Family Residential	1
4024036008	Rogelio & Rosario Mercado	1135 Larch St	City of Inglewood	Single Family Residential	1
4024036009	Helen Balliet	400 E 97Th St	City of Inglewood	Single Family Residential	1
4024036010	JOHNSON HORACE CO	404 E 97Th St	City of Inglewood	Multi Family Residential	6
4024036011	HOUSEHOLD FIN CALIF	406 E 97Th St	City of Inglewood	Multi Family Residential	4
4024036012	John & Alma Jones	408 E 97Th St	City of Inglewood	Multi Family Residential	5
4024036013	Henry Unemoto	412 E 97Th St	City of Inglewood	Multi Family Residential	2
4024036014	Hilda Petsche	416 E 97Th St	City of Inglewood	Multi Family Residential	0
4024036015	Lawrence & Debra Lee	422 E 97Th St	City of Inglewood	Single Family Residential	1
4024036016	Larry & Kathleen Wiggs	424 E 97Th St	City of Inglewood	Multi Family Residential	3
4024036017	Lawrence & Debra Lee	430 E 97Th St	City of Inglewood	Multi Family Residential	4
4024036018	Lawrence & Harlan Lee Sr	438 E 97Th St	City of Inglewood	Single Family Residential	1
4024036019	Norman Evans	1135 Myrtle Ave	City of Inglewood	Single Family Residential	1

Table F3

Alternative D 2015 94dBA SEL Noise Contours
Listing of Newly Exposed Residential Uses Outside of the 1992 65 CNEL Noise Contour

APN	Owner	Address	Jurisdiction	Type	DU
4024036020	Rafael Brown	1137 Myrtle Ave	City of Inglewood	Single Family Residential	1
4024036021	Jerry Successor Guzzetta	1139 Myrtle Ave	City of Inglewood	Single Family Residential	1
4024036023	Carlos & Daisy Cruz	439 E 98Th St	City of Inglewood	Single Family Residential	1
4024036024	Carlos Rivera	437 E 98Th St	City of Inglewood	Single Family Residential	1
4024036025	Ronald & Deborah Houston	435 E 98Th St	City of Inglewood	Single Family Residential	1
4024036026	Amando & Elvira Mendoza	433 E 98Th St	City of Inglewood	Single Family Residential	1
4024036027	Alfredo Barragan	429 E 98Th St	City of Inglewood	Multi Family Residential	9
4024036028	Lorenzo Rosales	427 E 98Th St	City of Inglewood	Multi Family Residential	2
4024036029	N'yis'rela Watts-Afriye	423 E 98Th St	City of Inglewood	Multi Family Residential	3
4024036031	Manque Winters	411 E 98Th St	City of Inglewood	Multi Family Residential	3
4024036032	Abraham & Evangelina Valdez	405 E 98Th St	City of Inglewood	Multi Family Residential	3
4024036033	Mario Luna	401 E 98Th St	City of Inglewood	Single Family Residential	1
4024036034	Gregorio & Zenaida Ramos	1138 Larch St	City of Inglewood	Single Family Residential	1
4024036035	Alejandro & Estelita Marquez	1139 Larch St	City of Inglewood	Single Family Residential	1
4024036036	Heriberto Maldonado	327 E 98Th St	City of Inglewood	Single Family Residential	1
4024036037	Teodoro & Rosalba Soto	323 E 98Th St	City of Inglewood	Single Family Residential	1
4024036038	Ray & Frieda Batchelor	321 E 98Th St	City of Inglewood	Single Family Residential	1
4024036039	Charlene Fellows-Boor	319 E 98Th St	City of Inglewood	Multi Family Residential	0
4024036040	Alejandro Cortez	317 E 98Th St	City of Inglewood	Single Family Residential	1
4024036044	Harry & Ann Joseph	311 E 98Th St	City of Inglewood	Multi Family Residential	6
4024036045	Cristina & Sergio Garcia	312 E 97Th St	City of Inglewood	Multi Family Residential	0
4024036046	Eusebio & Edith Orozco	316 E 97Th St	City of Inglewood	Multi Family Residential	0
4024037001	Rafael Jimenez	1201 Myrtle Ave	City of Inglewood	Multi Family Residential	3
4024037002	Martha Villagomez	435 E 99Th St	City of Inglewood	Single Family Residential	1
4024037003	Victor & Teresa Flores	436 E 98Th St	City of Inglewood	Multi Family Residential	2
4024037004	Refugio & Benjamin Hernandez	433 E 99Th St	City of Inglewood	Single Family Residential	0
4024037005	Francisco Jara	432 E 98Th St	City of Inglewood	Single Family Residential	1
4024037006	Gaylord Lucas	429 E 99Th St	City of Inglewood	Single Family Residential	1
4024037007	Antonio & Estela Caballero	428 E 98Th St	City of Inglewood	Multi Family Residential	2
4024037008	Jorge & Cecilia Granados	425 E 99Th St	City of Inglewood	Single Family Residential	1
4024037009	O C Morris	426 E 98Th St	City of Inglewood	Single Family Residential	1
4024037010	Walter Deane	421 E 99Th St	City of Inglewood	Single Family Residential	1
4024037011	Javier Camberos	422 E 98Th St	City of Inglewood	Single Family Residential	1
4024037012	Nathaniel & Jo Anne Berry	417 E 99Th St	City of Inglewood	Single Family Residential	1
4024037013	Ruth Bailey	418 E 98Th St	City of Inglewood	Single Family Residential	1
4024037014	Thomas & Delores Benwell	413 E 99Th St	City of Inglewood	Single Family Residential	1
4024037015	Armando & Barragan David Rodriguez	414 E 98Th St	City of Inglewood	Multi Family Residential	2
4024037016	Jose & Teresa Mejia	411 E 99Th St	City of Inglewood	Multi Family Residential	3
4024037017	Wilma Kirk	408 E 98Th St	City of Inglewood	Single Family Residential	1
4024037018	Armen & Satenik Asadourian	407 E 99Th St	City of Inglewood	Single Family Residential	1
4024037019	Francisco Vargas	404 E 98Th St	City of Inglewood	Single Family Residential	1
4024037020	Rafaela Elicia Cardona Gomez	403 E 99Th St	City of Inglewood	Single Family Residential	1

S-1. Supplemental Land Use Technical Report

Table F3

Alternative D 2015 94dBA SEL Noise Contours
Listing of Newly Exposed Residential Uses Outside of the 1992 65 CNEL Noise Contour

APN	Owner	Address	Jurisdiction	Type	DU
4024037021	Charlene Sanders	343 E 99Th St	City of Inglewood	Single Family Residential	1
4024037022	Ruben & Juana Rodriguez	400 E 98Th St	City of Inglewood	Single Family Residential	1
4024037023	Kenneth Farris	333 E 99Th St	City of Inglewood	Single Family Residential	1
4024037024	Harold & Dolores Kightlinger	332 E 98Th St	City of Inglewood	Single Family Residential	1
4024037025	Maria Salcedo	329 E 99Th St	City of Inglewood	Single Family Residential	1
4024037026	CAL INV GROUP	328 E 98Th St	City of Inglewood	Single Family Residential	1
4024037027	Gabriel Chavez	325 E 99Th St	City of Inglewood	Single Family Residential	1
4024037028	Martin & Ana Ceja	324 E 98Th St	City of Inglewood	Single Family Residential	1
4024037029	Juan Martinez	323 E 99Th St	City of Inglewood	Single Family Residential	1
4024037030	Daniel & Sandra Velez	322 E 98Th St	City of Inglewood	Single Family Residential	1
4024037031	Regino & Maria Macias	319 E 99Th St	City of Inglewood	Single Family Residential	1
4024037032	Antonio Dominguez	320 E 98Th St	City of Inglewood	Single Family Residential	1
4024037033	Fulgencio & Guadalupe Graciano	317 E 99Th St	City of Inglewood	Single Family Residential	1
4024037034	Howard & Norine Beyers	318 E 98Th St	City of Inglewood	Single Family Residential	1
4024037035	Martin Magallanes	315 E 99Th St	City of Inglewood	Single Family Residential	1
4024037036	Geroge & Julie Hall	314 E 98Th St	City of Inglewood	Single Family Residential	1
4024037038	Jose Velez	312 E 98Th St	City of Inglewood	Single Family Residential	1
4024038005	Frederick & Patricia Simpson	314 E 99Th St #B	City of Inglewood	Multi Family Residential	4
4024038006	Felipe Gonzalez	318 E 99Th St	City of Inglewood	Multi Family Residential	4
4024038007	Felipe Gonzalez	322 E 99Th St	City of Inglewood	Multi Family Residential	4
4024040001	Kemp & Virgel Stallworth	500 E 97Th St	City of Inglewood	Multi Family Residential	4
4024040002	Paul & Kathryn Rindone	504 E 97Th St	City of Inglewood	Single Family Residential	1
4024040003	John Egbo	1146 Myrtle Ave	City of Inglewood	Multi Family Residential	2
4024040004	Manuel & Otilia Hernandez	1148 Myrtle Ave	City of Inglewood	Single Family Residential	1
4024040006	Zephran Hamlin	518 E 97Th St	City of Inglewood	Multi Family Residential	8
4024040007	Rodolfo & Martha Gomez	520 E 97Th St	City of Inglewood	Multi Family Residential	4
4024040008	Gene Armstrong	524 E 97Th St	City of Inglewood	Multi Family Residential	6
4024040009	William Decd Goins Jr	530 E 97Th St	City of Inglewood	Multi Family Residential	8
4024040011	Luis & Josefina Gamboa	536 E 97Th St	City of Inglewood	Multi Family Residential	4
4024040012	Lns Servs Aurora	540 E 97Th St	City of Inglewood	Multi Family Residential	2
4024040013	Essie Hill	544 E 97Th St	City of Inglewood	Single Family Residential	1
4024040014	B W & Lela Hightower	550 E 97Th St	City of Inglewood	Multi Family Residential	3
4024040015	Walter Tillman	1143 S Flower St	City of Inglewood	Multi Family Residential	4
4024040016	Coello	1147 S Flower St	City of Inglewood	Multi Family Residential	4
4024040018	Alfonso & Yolanda Orozco	549 E 99Th St #1	City of Inglewood	Multi Family Residential	9
4024040019	Phillip Smith	545 E 99Th St	City of Inglewood	Multi Family Residential	8
4024040020	George & Gratis Bryant	541 E 99Th St	City of Inglewood	Single Family Residential	1
4024040021	James & Elisabeth Miles	537 E 99Th St	City of Inglewood	Multi Family Residential	3
4024040022	Carmen Vargas	533 E 99Th St	City of Inglewood	Multi Family Residential	2
4024040023	Jose & Prudencia Gomez	529 E 99Th St	City of Inglewood	Single Family Residential	1
4024040024	Milton & Charlotte Mabry	525 E 99Th St	City of Inglewood	Multi Family Residential	8
4024040027	Deloris Marshall	501 E 99Th St	City of Inglewood	Multi Family Residential	5

Table F3

Alternative D 2015 94dBA SEL Noise Contours
Listing of Newly Exposed Residential Uses Outside of the 1992 65 CNEL Noise Contour

APN	Owner	Address	Jurisdiction	Type	DU
4024040028	Stella Stark	519 E 99Th St #1	City of Inglewood	Multi Family Residential	8
4024040029	Herman & Jackie Bose	515 E 99Th St	City of Inglewood	Multi Family Residential	8
4024041001	CVHS HOSPITAL CORP	1100 Myrtle Ave #1	City of Inglewood	Multi Family Residential	0
4024041002	CVHS HOSPITAL CORP	1108 Myrtle Ave	City of Inglewood	Single Family Residential	0
4024041004	CVHS HOSPITAL CORP	510 E Hardy St	City of Inglewood	Single Family Residential	0
4024041006	CVHS HOSPITAL CORP	520 E Hardy St	City of Inglewood	Multi Family Residential	0
4024041017	David Finzi	541 E 97Th St	City of Inglewood	Multi Family Residential	9
4024041018	Bkrs	537 E 97Th St	City of Inglewood	Multi Family Residential	3
4024041019	David Mirrafati	533 E 97Th St	City of Inglewood	Multi Family Residential	9
4024041021	Godfrey Say	521 E 97Th St	City of Inglewood	Multi Family Residential	9
4024041022	D Beverly Morable	517 E 97Th St	City of Inglewood	Multi Family Residential	9
4024041023	Olga Cervantes	515 E 97Th St	City of Inglewood	Multi Family Residential	2
4024041024	Vilmore & Ruth Schexnayder	509 E 97Th St	City of Inglewood	Single Family Residential	1
4024041025	Ruben & Juana Ibarra	1116 Myrtle Ave	City of Inglewood	Single Family Residential	1
4024041026	Gene & Pauline Huffman	1122 Myrtle Ave	City of Inglewood	Single Family Residential	1
4024041030	Carol Chung	525 E 97Th St	City of Inglewood	Multi Family Residential	8
4024041031	Carol Chung	527 E 97Th St	City of Inglewood	Multi Family Residential	8
4024041032	J Michael & Shirley Bigel	545 E 97Th St	City of Inglewood	Multi Family Residential	6
4024041033	Manuel & Cruz Retamoza	551 E 97Th St	City of Inglewood	Single Family Residential	1
4024041034	Joann Hernandez	555 E 97Th St	City of Inglewood	Single Family Residential	1
4024041035	Katherine Stephenson	1121 S Flower St	City of Inglewood	Single Family Residential	1
4024041040	CVHS HOSPITAL CORP	516 E Hardy St	City of Inglewood	Single Family Residential	0
4024042001	Millicent Serrao	620 E Hardy St	City of Inglewood	Multi Family Residential	2
4024042002	Adolfo & Antonia Delacruz	1106 S Flower St	City of Inglewood	Single Family Residential	1
4024042003	Elizabeth Kemp	1110 S Flower St	City of Inglewood	Single Family Residential	1
4024042004	Robert Dean	628 E Hardy St	City of Inglewood	Multi Family Residential	8
4024042005	Eligio Ruiz	632 E Hardy St	City of Inglewood	Multi Family Residential	4
4024042008	Jose Arana	700 E Hardy St	City of Inglewood	Single Family Residential	1
4024042009	Alfredo & Hilda Zepeda	704 E Hardy St	City of Inglewood	Multi Family Residential	2
4024042011	Manuel & Evelyn Galeon	712 E Hardy St	City of Inglewood	Multi Family Residential	8
4024042012	Crayton & Brenda James	716 E Hardy St	City of Inglewood	Multi Family Residential	0
4024042013	Earl & Hazel Livingston	720 E Hardy St	City of Inglewood	Multi Family Residential	8
4024042014	Charles & Annette Austin	724 E Hardy St	City of Inglewood	Multi Family Residential	20
4024042017	Mario & Marcella Arciniega	1125 S Prairie Ave #7	City of Inglewood	Multi Family Residential	7
4024042018	Jose & Maria Rojas	653 E 97Th St	City of Inglewood	Multi Family Residential	5
4024042019	Jose & Maria Rojas	649 E 97Th St	City of Inglewood	Multi Family Residential	7
4024042020	Raul & Socorro Garcia	641 E 97Th St	City of Inglewood	Multi Family Residential	6
4024042021	Lula Jones	637 E 97Th St	City of Inglewood	Single Family Residential	1
4024042022	Ram & Lillian Mittal	633 E 97Th St	City of Inglewood	Multi Family Residential	8
4024042023	Francisco & Zoila Perez	629 E 97Th St	City of Inglewood	Multi Family Residential	0
4024042024	Jacqueline Mitchell	625 E 97Th St	City of Inglewood	Multi Family Residential	5
4024042027	Douglas Gray	615 E 97Th St	City of Inglewood	Multi Family Residential	2

S-1. Supplemental Land Use Technical Report

Table F3

Alternative D 2015 94dBA SEL Noise Contours
Listing of Newly Exposed Residential Uses Outside of the 1992 65 CNEL Noise Contour

APN	Owner	Address	Jurisdiction	Type	DU
4024042028	Dolores Hernandez	611 E 97Th St	City of Inglewood	Multi Family Residential	2
4024042029	Ronald & Lucille Gruenke	605 E 97Th St	City of Inglewood	Single Family Residential	1
4024042030	Dolores Plummer	601 E 97Th St	City of Inglewood	Single Family Residential	1
4024042031	Josephine Gomez	1126 S Flower St	City of Inglewood	Single Family Residential	1
4024042032	Josephine Gomez	1122 S Flower St	City of Inglewood	Single Family Residential	1
4024042033	Armando & Maria Lopez	1118 S Flower St	City of Inglewood	Single Family Residential	1
4024042034	Josie Anderson	636 E Hardy St	City of Inglewood	Multi Family Residential	10
4024043002	COBIAN MARIANO CO	610 E 97Th St	City of Inglewood	Multi Family Residential	16
4024043003	Ram & Lillian Mittal	618 E 97Th St	City of Inglewood	Multi Family Residential	16
4024043004	MBM PROPERTIES	630 E 97Th St	City of Inglewood	Multi Family Residential	10
4024043005	Ben Lett	636 E 97Th St	City of Inglewood	Multi Family Residential	9
4024043006	Earl & Irene Jones	640 E 97Th St #1	City of Inglewood	Multi Family Residential	9
4024043007	John & Jacqueline Furby	644 E 97Th St	City of Inglewood	Multi Family Residential	8
4024043008	Jerome & Sydney McAlpin	648 E 97Th St	City of Inglewood	Multi Family Residential	5
4024043015	Columbus McAlpin	649 E 99Th St	City of Inglewood	Multi Family Residential	10
4024043016	Wing & Katie Louie	643 E 99Th St	City of Inglewood	Multi Family Residential	18
4024043018	Props Mbds	633 E 99Th St	City of Inglewood	Multi Family Residential	12
4024043019	Alyce Keppler	625 E 99Th St	City of Inglewood	Multi Family Residential	12
4024043026	Norris & Mattie Guilford	632 E 97Th St	City of Inglewood	Multi Family Residential	9
4024043027	Leonard & Joan Beck	1135 S Prairie Ave	City of Inglewood	Multi Family Residential	33
4024043028	William McLaughlin	621 E 99Th St	City of Inglewood	Multi Family Residential	28
4025011012	Knolls Hollypark	3107 W Arbor Vitae St	City of Inglewood	Multi Family Residential	384
4025012001	C Garrett & Ernestine Henning	9301 S 11Th Ave	City of Inglewood	Single Family Residential	1
4025012002	Chris Armand	9307 S 11Th Ave	City of Inglewood	Single Family Residential	1
4025012003	Kevin & Nadine Smith	9311 S 11Th Ave	City of Inglewood	Single Family Residential	1
4025012004	Ernest Ono	9319 S 11Th Ave	City of Inglewood	Single Family Residential	1
4025012005	Horace Allison	9325 S 11Th Ave	City of Inglewood	Single Family Residential	1
4025012006	Kevin Horton	9331 S 11Th Ave	City of Inglewood	Single Family Residential	1
4025012007	Vernon & Sandra Mims	9401 S 11Th Ave	City of Inglewood	Single Family Residential	1
4025012008	Gregory Williams	9407 S 11Th Ave	City of Inglewood	Single Family Residential	1
4025012009	Joyce Busbee	9413 S 11Th Ave	City of Inglewood	Single Family Residential	1
4025012010	Gloria Wright	9419 S 11Th Ave	City of Inglewood	Single Family Residential	1
4025012011	Leonard & Denise Ross	9425 S 11Th Ave	City of Inglewood	Single Family Residential	1
4025012012	Stanley & Jacqueline Pinkney	9431 S 11Th Ave	City of Inglewood	Single Family Residential	1
4025012013	Wayne & Jennifer Darrington	9501 S 11Th Ave	City of Inglewood	Single Family Residential	1
4025012014	Virgie & Karen Nelson	9507 S 11Th Ave	City of Inglewood	Single Family Residential	1
4025012015	Carl Childress	9513 S 11Th Ave	City of Inglewood	Single Family Residential	1
4025012016	Yvette Foster	9519 S 11Th Ave	City of Inglewood	Single Family Residential	1
4025012017	Lillie Barkley	9525 S 11Th Ave	City of Inglewood	Single Family Residential	1
4025012018	Leola Robinson Barner	9531 S 11Th Ave	City of Inglewood	Single Family Residential	1
4025012019	Lawrence & Eveline Ross	9537 S 11Th Ave	City of Inglewood	Single Family Residential	1
4025012020	Willard & Martha Penn	9601 S 11Th Ave	City of Inglewood	Single Family Residential	1

Table F3

Alternative D 2015 94dBA SEL Noise Contours
Listing of Newly Exposed Residential Uses Outside of the 1992 65 CNEL Noise Contour

APN	Owner	Address	Jurisdiction	Type	DU
4025012021	Booker & Ardis Walton	9607 S 11Th Ave	City of Inglewood	Single Family Residential	1
4025012022	Wesley Pate	9613 S 11Th Ave	City of Inglewood	Single Family Residential	1
4025012023	Carl & Y J Hargrove	9619 S 11Th Ave	City of Inglewood	Single Family Residential	1
4025012024	Denise Perry	9625 S 11Th Ave	City of Inglewood	Single Family Residential	1
4025012025	Napoleon & Gail Herron	9701 S 11Th Ave	City of Inglewood	Single Family Residential	1
4025012026	Wilfred & Betty Taylor	9707 S 11Th Ave	City of Inglewood	Single Family Residential	1
4025012027	Jimmy & Peggy Aldridge	9713 S 11Th Ave	City of Inglewood	Single Family Residential	1
4025013001	William & Mary Beal Jr	9301 S 10Th Ave	City of Inglewood	Single Family Residential	1
4025013002	Valerie Vall	9307 S 10Th Ave	City of Inglewood	Single Family Residential	1
4025013003	Mary Russ	9313 S 10Th Ave	City of Inglewood	Single Family Residential	1
4025013004	Richard & Rosie Manning	9319 S 10Th Ave	City of Inglewood	Single Family Residential	1
4025013005	Cleon & Earline Sanders	9325 S 10Th Ave	City of Inglewood	Single Family Residential	1
4025013006	Darryl & Ruth Jones	9331 S 10Th Ave	City of Inglewood	Single Family Residential	1
4025013007	George & Ernestine Thorne	9401 S 10Th Ave	City of Inglewood	Single Family Residential	1
4025013008	Novessie Lewis	9407 S 10Th Ave	City of Inglewood	Single Family Residential	1
4025013009	Terry Young	9413 S 10Th Ave	City of Inglewood	Single Family Residential	1
4025013010	Kathryn Heard	9419 S 10Th Ave	City of Inglewood	Single Family Residential	1
4025013011	William & Emily Brooks	9425 S 10Th Ave	City of Inglewood	Single Family Residential	1
4025013012	Benjamin & Louise Agee	9431 S 10Th Ave	City of Inglewood	Single Family Residential	1
4025013013	Lovest III Watson	9501 S 10Th Ave	City of Inglewood	Single Family Residential	1
4025013014	Roger & Anna Terry	9507 S 10Th Ave	City of Inglewood	Single Family Residential	1
4025013015	Henry & Michelle Kuykendall	9513 S 10Th Ave	City of Inglewood	Single Family Residential	1
4025013016	Robert & Brenda Strange Jr	9519 S 10Th Ave	City of Inglewood	Single Family Residential	1
4025013017	Gerald & Patricia Language	9525 S 10Th Ave	City of Inglewood	Single Family Residential	1
4025013018	Jestelle Barnett	9531 S 10Th Ave	City of Inglewood	Single Family Residential	1
4025013019	Lonnie Ware	9530 S 11Th Ave	City of Inglewood	Single Family Residential	1
4025013020	Paul II Dunbar	9524 S 11Th Ave	City of Inglewood	Single Family Residential	1
4025013021	Sudney & Laura Sebastian	9518 S 11Th Ave	City of Inglewood	Single Family Residential	1
4025013022	Loyd & Lois Webb	9512 S 11Th Ave	City of Inglewood	Single Family Residential	1
4025013023	Gregory Eric Ford	9506 S 11Th Ave	City of Inglewood	Single Family Residential	1
4025013024	Raymond Robinson	9500 S 11Th Ave	City of Inglewood	Single Family Residential	1
4025013025	Charles & Arissie Runnels	9430 S 11Th Ave	City of Inglewood	Single Family Residential	1
4025013026	Charles & Faye Sudduth	9424 S 11Th Ave	City of Inglewood	Single Family Residential	1
4025013027	Effie Louise Allen	9418 S 11Th Ave	City of Inglewood	Single Family Residential	1
4025013028	Edward & Lisa Moore Jr	9412 S 11Th Ave	City of Inglewood	Single Family Residential	1
4025013029	James & Everal Phillips	9406 S 11Th Ave	City of Inglewood	Single Family Residential	1
4025013030	Ruth & Oden Loraine Humphries	9400 S 11Th Ave	City of Inglewood	Single Family Residential	1
4025013031	Luther & Lucille Jackson	9330 S 11Th Ave	City of Inglewood	Single Family Residential	1
4025013032	Joetta Boone	9318 S 11Th Ave	City of Inglewood	Single Family Residential	1
4025013033	Mary Hart	9312 S 11Th Ave	City of Inglewood	Single Family Residential	1
4025013034	Verna Staten	9306 S 11Th Ave	City of Inglewood	Single Family Residential	1
4025013035	Vernida Gravett	9300 S 11Th Ave	City of Inglewood	Single Family Residential	1

S-1. Supplemental Land Use Technical Report

Table F3

Alternative D 2015 94dBA SEL Noise Contours
Listing of Newly Exposed Residential Uses Outside of the 1992 65 CNEL Noise Contour

APN	Owner	Address	Jurisdiction	Type	DU
4025014001	SIGMA LTD	9301 Crenshaw Blvd	City of Inglewood	Multi Family Residential	4
4025014002	SIGMA LTD	9309 Crenshaw Blvd	City of Inglewood	Multi Family Residential	4
4025014003	SIGMA LTD	9317 Crenshaw Blvd	City of Inglewood	Multi Family Residential	4
4025014004	SIGMA LTD	9325 Crenshaw Blvd	City of Inglewood	Multi Family Residential	4
4025014005	SIGMA LTD	9333 Crenshaw Blvd	City of Inglewood	Multi Family Residential	4
4025014006	Arthur Selly	9341 Crenshaw Blvd	City of Inglewood	Multi Family Residential	4
4025014007	Trust Pietermaritzburg	9401 Crenshaw Blvd	City of Inglewood	Multi Family Residential	4
4025014008	Trust Pietermaritzburg	9409 Crenshaw Blvd	City of Inglewood	Multi Family Residential	4
4025014009	Trust Pietermaritzburg	9417 Crenshaw Blvd	City of Inglewood	Multi Family Residential	4
4025014010	Trust Pietermaritzburg	9425 Crenshaw Blvd	City of Inglewood	Multi Family Residential	4
4025014011	Trust Pietermaritzburg	9433 Crenshaw Blvd	City of Inglewood	Multi Family Residential	4
4025014012	Trust Pietermaritzburg	9441 Crenshaw Blvd	City of Inglewood	Multi Family Residential	4
4025014013	Glen Arakawa	9501 Crenshaw Blvd	City of Inglewood	Multi Family Residential	4
4025014014	Richard Welch	9509 Crenshaw Blvd	City of Inglewood	Multi Family Residential	4
4025014015	Richard Welch	9517 Crenshaw Blvd	City of Inglewood	Multi Family Residential	4
4025014016	Richard Welch	9525 Crenshaw Blvd	City of Inglewood	Multi Family Residential	4
4025014017	Richard Welch	9533 Crenshaw Blvd	City of Inglewood	Multi Family Residential	4
4025014018	Richard Welch	9541 Crenshaw Blvd	City of Inglewood	Multi Family Residential	4
4025014019	Thomas Donnell	9530 S 10Th Ave	City of Inglewood	Single Family Residential	1
4025014020	Bernard & Mary Sledge	9524 S 10Th Ave	City of Inglewood	Single Family Residential	1
4025014021	Johnnie & Josephine Warren	9518 S 10Th Ave	City of Inglewood	Single Family Residential	1
4025014022	H Dean & Lee Voegtlen	9512 S 10Th Ave	City of Inglewood	Single Family Residential	1
4025014023	Valentin & Bernadine Navas	9506 S 10Th Ave	City of Inglewood	Single Family Residential	1
4025014024	Richard Neal	9500 S 10Th Ave	City of Inglewood	Single Family Residential	1
4025014025	James Collins	9430 S 10Th Ave	City of Inglewood	Single Family Residential	1
4025014026	Rhonda Younger	9424 S 10Th Ave	City of Inglewood	Single Family Residential	1
4025014027	George Gums Jr	9418 S 10Th Ave	City of Inglewood	Single Family Residential	1
4025014028	Mary Mabrie	9412 S 10Th Ave	City of Inglewood	Single Family Residential	1
4025014029	Claudette Moore	9406 S 10Th Ave	City of Inglewood	Single Family Residential	1
4025014030	Robert & Naomi Bender	9400 S 10Th Ave	City of Inglewood	Single Family Residential	1
4025014031	Freida Smith	9330 S 10Th Ave	City of Inglewood	Single Family Residential	1
4025014032	James & Joyce Jennings	9324 S 10Th Ave	City of Inglewood	Single Family Residential	1
4025014033	L Windon & Juanita Tate	9318 S 10Th Ave	City of Inglewood	Single Family Residential	1
4025014034	Ronald & Janet Brown	9312 S 10Th Ave	City of Inglewood	Single Family Residential	1
4025014035	CHARBONNET JOSEPH CO	9306 S 10Th Ave	City of Inglewood	Single Family Residential	1
4025014036	Charles Burrell	9300 S 10Th Ave	City of Inglewood	Single Family Residential	1
4025015001	Glen Arakawa	9601 Crenshaw Blvd	City of Inglewood	Multi Family Residential	4
4025015002	Glen Arakawa	9609 Crenshaw Blvd	City of Inglewood	Multi Family Residential	4
4025015003	Glen Arakawa	9617 Crenshaw Blvd	City of Inglewood	Multi Family Residential	4
4025015004	Glen Arakawa	9625 Crenshaw Blvd	City of Inglewood	Multi Family Residential	4
4025015005	WILLOWBROOK CO	9633 Crenshaw Blvd	City of Inglewood	Multi Family Residential	4
4025015006	Jack & Rachel Felthouse	9701 Crenshaw Blvd	City of Inglewood	Multi Family Residential	4

Table F3

Alternative D 2015 94dBA SEL Noise Contours
Listing of Newly Exposed Residential Uses Outside of the 1992 65 CNEL Noise Contour

APN	Owner	Address	Jurisdiction	Type	DU
4025015007	Melvyn Bell	9709 Crenshaw Blvd	City of Inglewood	Multi Family Residential	4
4025015008	Phalance Burkhalter	9717 Crenshaw Blvd	City of Inglewood	Multi Family Residential	4
4025015021	B Nolyntia Brangman	9712 S 10Th Ave	City of Inglewood	Single Family Residential	1
4025015022	David & Loretta Van Putten	9706 S 10Th Ave	City of Inglewood	Single Family Residential	1
4025015023	George & Allura Wright	9700 S 10Th Ave	City of Inglewood	Single Family Residential	1
4025015024	Carole Hernandez	9624 S 10Th Ave	City of Inglewood	Single Family Residential	1
4025015025	David & Barbara Hill Jr	9618 S 10Th Ave	City of Inglewood	Single Family Residential	1
4025015026	Willie West Jr	9612 S 10Th Ave	City of Inglewood	Single Family Residential	1
4025015027	Robert & Mary Harrison	9606 S 10Th Ave	City of Inglewood	Single Family Residential	1
4025015028	Elizabeth Deaver	9600 S 10Th Ave	City of Inglewood	Single Family Residential	1
4025016001	Bennie & Patty Baucham	9601 S 10Th Ave	City of Inglewood	Single Family Residential	1
4025016002	William & Beverly Lawrence	9607 S 10Th Ave	City of Inglewood	Single Family Residential	1
4025016003	Milford & Lois Owens	9613 S 10Th Ave	City of Inglewood	Single Family Residential	1
4025016004	James & Annie Wesley	9619 S 10Th Ave	City of Inglewood	Single Family Residential	1
4025016005	Larry Gray	9625 S 10Th Ave	City of Inglewood	Single Family Residential	1
4025016006	Sherri Brown	9701 S 10Th Ave	City of Inglewood	Single Family Residential	1
4025016007	Jonathan & Margaret Cypress	9707 S 10Th Ave	City of Inglewood	Single Family Residential	1
4025016008	Fred & Johnnie Hanson Jr	9713 S 10Th Ave	City of Inglewood	Single Family Residential	1
4025016021	Carl & Sebrina Jeter	9712 S 11Th Ave	City of Inglewood	Single Family Residential	1
4025016022	Robert Lane	9706 S 11Th Ave	City of Inglewood	Single Family Residential	1
4025016023	Hollis & Diane Hubbard	9700 S 11Th Ave	City of Inglewood	Single Family Residential	1
4025016024	Warren & Barbara Henderson	9624 S 11Th Ave	City of Inglewood	Single Family Residential	1
4025016025	Nathaniel & Carrie Martin	9618 S 11Th Ave	City of Inglewood	Single Family Residential	1
4025016026	Edward Cross	9612 S 11Th Ave	City of Inglewood	Single Family Residential	1
4025016027	Marvin & Minnie Smith	9606 S 11Th Ave	City of Inglewood	Single Family Residential	1
4025016028	Jamie Simpson	9600 S 11Th Ave	City of Inglewood	Single Family Residential	1
4026017007	Dave & Ester Washington	9100 Crenshaw Blvd	City of Inglewood	Multi Family Residential	2
4026017008	Mearl Jordan	9106 Crenshaw Blvd	City of Inglewood	Multi Family Residential	2
4026017009	Shirley Ann Jones	9110 Crenshaw Blvd	City of Inglewood	Multi Family Residential	2
4026017010	Shirley Ann Jones	9116 Crenshaw Blvd	City of Inglewood	Multi Family Residential	2
4026017011	Joe & Olivia Boston	9117 S 8Th Ave	City of Inglewood	Single Family Residential	1
4026017012	D Antignac John & Lavon	9111 S 8Th Ave	City of Inglewood	Single Family Residential	1
4026017013	Gilbert & Gordonnel Kennedy	9107 S 8Th Ave	City of Inglewood	Single Family Residential	1
4026018001	Richard Page	9120 Crenshaw Blvd	City of Inglewood	Multi Family Residential	2
4026018002	Palmerino & Antonetta Coia	9126 Crenshaw Blvd	City of Inglewood	Multi Family Residential	2
4026018003	Armonia Washington	9132 Crenshaw Blvd	City of Inglewood	Multi Family Residential	2
4026018004	Elnor Johnson	9200 Crenshaw Blvd	City of Inglewood	Multi Family Residential	2
4026018007	Clarence Tartt	9212 Crenshaw Blvd	City of Inglewood	Single Family Residential	1
4026018008	Rufus & Rhonda Marshall	9216 Crenshaw Blvd	City of Inglewood	Multi Family Residential	2
4026018009	Maceo & Juanita Sheffield Jr	9222 Crenshaw Blvd	City of Inglewood	Multi Family Residential	2
4026018010	Roberteen Wilson	9226 Crenshaw Blvd	City of Inglewood	Multi Family Residential	2
4026018011	Hural Flemons	3041 W Arbor Vitae St	City of Inglewood	Multi Family Residential	2

S-1. Supplemental Land Use Technical Report

Table F3

Alternative D 2015 94dBA SEL Noise Contours
Listing of Newly Exposed Residential Uses Outside of the 1992 65 CNEL Noise Contour

APN	Owner	Address	Jurisdiction	Type	DU
4026018012	Joe & Vera Garcia	9231 S 8Th Ave	City of Inglewood	Single Family Residential	1
4026018013	Alfred & Mary Goffney	9227 S 8Th Ave	City of Inglewood	Single Family Residential	1
4026018014	Lincoln & Olivia Bevans	9223 S 8Th Ave	City of Inglewood	Single Family Residential	1
4026018015	Roy & Ruby Roberts II	9217 S 8Th Ave	City of Inglewood	Single Family Residential	1
4026018016	Ruby Clark	9211 S 8Th Ave	City of Inglewood	Single Family Residential	1
4026018017	Doris Barber	9207 S 8Th Ave	City of Inglewood	Single Family Residential	1
4026018018	John & Lennie Busby	9201 S 8Th Ave	City of Inglewood	Single Family Residential	1
4026018019	Dorothy Herd	9133 S 8Th Ave	City of Inglewood	Single Family Residential	1
4026018020	PHH MTG SERVS	9127 S 8Th Ave	City of Inglewood	Single Family Residential	1
4026018021	Henry & Lizzie Barnes Jr	9121 S 8Th Ave	City of Inglewood	Single Family Residential	1
4026018022	Layplouth & Barbara Smith	9208 Crenshaw Blvd	City of Inglewood	Multi Family Residential	2
4026019001	Jonathan & Sylvia Middleton	9120 S 8Th Ave	City of Inglewood	Single Family Residential	1
4026019002	Mary Ridgeway	9126 S 8Th Ave	City of Inglewood	Single Family Residential	1
4026019003	Willie Hendrix	9132 S 8Th Ave	City of Inglewood	Single Family Residential	1
4026019004	Mitchell & Linette Shaver	9202 S 8Th Ave	City of Inglewood	Single Family Residential	1
4026019005	Danny Mayes	9206 S 8Th Ave	City of Inglewood	Single Family Residential	1
4026019006	Wilhelmina Gladney	9212 S 8Th Ave	City of Inglewood	Single Family Residential	1
4026019007	Marvin Brent	9216 S 8Th Ave	City of Inglewood	Single Family Residential	1
4026019008	Gregory Warner	9222 S 8Th Ave	City of Inglewood	Single Family Residential	1
4026019009	Ernest & Iris Dash	9226 S 8Th Ave	City of Inglewood	Single Family Residential	1
4026019010	Kye Moore	9232 S 8Th Ave	City of Inglewood	Single Family Residential	1
4026019011	Richard & Ola Huntley	9231 S 7Th Ave	City of Inglewood	Single Family Residential	1
4026019012	Rachel & Raymond Lucas	9227 S 7Th Ave	City of Inglewood	Single Family Residential	1
4026019013	Judith Criner	9223 S 7Th Ave	City of Inglewood	Single Family Residential	1
4026019014	Charles & Jeanette Jefferson	9217 S 7Th Ave	City of Inglewood	Single Family Residential	1
4026019015	John & Leontine Reamer	9211 S 7Th Ave	City of Inglewood	Single Family Residential	1
4026019016	Elizabeth Holmes	9207 S 7Th Ave	City of Inglewood	Single Family Residential	1
4026019017	Cynthia Williams	9201 S 7Th Ave	City of Inglewood	Single Family Residential	1
4026019018	Sylvia Williams	9133 S 7Th Ave	City of Inglewood	Single Family Residential	1
4026019019	Barbara Lyons	9127 S 7Th Ave	City of Inglewood	Single Family Residential	1
4026019020	Charles & Joel Castille	9121 S 7Th Ave	City of Inglewood	Single Family Residential	1
4026020009	Rodney & Abbie Patterson	9110 S 8Th Ave	City of Inglewood	Single Family Residential	1
4026020010	Leverne & Norwedia Rodgers	9116 S 8Th Ave	City of Inglewood	Single Family Residential	1
4026020011	Homer & Lois Franklin	9117 S 7Th Ave	City of Inglewood	Single Family Residential	1
4026022002	Alvin & Demetrice Isaac	9126 S 7Th Ave	City of Inglewood	Single Family Residential	1
4026022003	Bruce Claiborne	9132 S 7Th Ave	City of Inglewood	Single Family Residential	1
4026022004	Vanessa Ganter	9202 S 7Th Ave	City of Inglewood	Single Family Residential	1
4026022005	Henry & Myrtle Elaine Cook	9206 S 7Th Ave	City of Inglewood	Single Family Residential	1
4026022006	Ademuniyiwa & Songolaye Akinloye	9212 S 7Th Ave	City of Inglewood	Single Family Residential	1
4026022007	Hedy Flye	9216 S 7Th Ave	City of Inglewood	Single Family Residential	1
4026022008	Gus & Jessie Simpson	9222 S 7Th Ave	City of Inglewood	Single Family Residential	1
4026022009	Kenneth Gray	9226 S 7Th Ave	City of Inglewood	Single Family Residential	1

Table F3

Alternative D 2015 94dBA SEL Noise Contours
Listing of Newly Exposed Residential Uses Outside of the 1992 65 CNEL Noise Contour

APN	Owner	Address	Jurisdiction	Type	DU
4026022010	Jacqueline McLaine	9232 S 7Th Ave	City of Inglewood	Single Family Residential	1
4026022011	Hampton & Carolene Deslonde	9231 S 6Th Ave	City of Inglewood	Single Family Residential	1
4026022012	Samuel & Marcia Covington	9227 S 6Th Ave	City of Inglewood	Single Family Residential	1
4026022013	David & Ollie Lee	9223 S 6Th Ave	City of Inglewood	Single Family Residential	1
4026022014	Oral & Leslie Elder	9217 S 6Th Ave	City of Inglewood	Single Family Residential	1
4026022015	Robert & Elena Szager	9213 S 6Th Ave	City of Inglewood	Single Family Residential	1
4026022016	Eva Black	9209 S 6Th Ave	City of Inglewood	Single Family Residential	1
4026022017	Leon & Johnnie Hickmon	9205 S 6Th Ave	City of Inglewood	Single Family Residential	1
4026022018	Monique Bray	9201 S 6Th Ave	City of Inglewood	Single Family Residential	1
4026023008	Joseph Cole	9222 S 6Th Ave	City of Inglewood	Single Family Residential	1
4026023009	Cecil & Mary Domingue	9226 S 6Th Ave	City of Inglewood	Single Family Residential	1
4026023010	Christopher & Dana Calvin Sr	9232 S 6Th Ave	City of Inglewood	Single Family Residential	1
4026023011	Walter & Ella Washington	9231 S 5Th Ave	City of Inglewood	Single Family Residential	1
4027007001	Joseph Sr Adger	9416 S 5Th Ave	City of Inglewood	Single Family Residential	1
4027007002	Allan & Ison Fullenwider	9420 S 5Th Ave	City of Inglewood	Single Family Residential	1
4027007003	Noretha Herod	9426 S 5Th Ave	City of Inglewood	Single Family Residential	1
4027007004	Wanda Green	9500 S 5Th Ave	City of Inglewood	Single Family Residential	1
4027007005	Stacy Horton	9506 S 5Th Ave	City of Inglewood	Single Family Residential	1
4027007006	Renita Watson	9512 S 5Th Ave	City of Inglewood	Single Family Residential	1
4027007007	Gus Chapple Jr	9518 S 5Th Ave	City of Inglewood	Single Family Residential	1
4027007008	Hollis & Nancy Bowers	9522 S 5Th Ave	City of Inglewood	Single Family Residential	1
4027007009	Delia Alexander	9526 S 5Th Ave	City of Inglewood	Single Family Residential	1
4027007010	Noel & Jacqueline Brown	9532 S 5Th Ave	City of Inglewood	Single Family Residential	1
4027007011	Shirley Poe	9533 S 4Th Ave	City of Inglewood	Single Family Residential	1
4027007012	Charleston & Fannie Bradley	9527 S 4Th Ave	City of Inglewood	Single Family Residential	1
4027007013	Richard & Carolyn Farris	9521 S 4Th Ave	City of Inglewood	Single Family Residential	1
4027007014	George & Ida Dotson Jr	9517 S 4Th Ave	City of Inglewood	Single Family Residential	1
4027007015	William & Debra Stephens	9511 S 4Th Ave	City of Inglewood	Single Family Residential	1
4027007016	Ethel Reed	9507 S 4Th Ave	City of Inglewood	Single Family Residential	1
4027008007	Elizabeth Craddock	9332 S 5Th Ave	City of Inglewood	Single Family Residential	1
4027008008	Eura Wallace	9400 S 5Th Ave	City of Inglewood	Single Family Residential	1
4027008009	Jerry Whatley	9406 S 5Th Ave	City of Inglewood	Single Family Residential	1
4027008010	Huval & Pauline Ross	9410 S 5Th Ave	City of Inglewood	Single Family Residential	1
4027009001	Franklin Levert	2618 W Arbor Vitae St	City of Inglewood	Multi Family Residential	2
4027009002	Monee Johnson	9304 S 6Th Ave	City of Inglewood	Multi Family Residential	2
4027009003	Jesus & Maria Lucia Ibarra	9308 S 6Th Ave	City of Inglewood	Multi Family Residential	2
4027009004	Pedro Borrego	9312 S 6Th Ave	City of Inglewood	Multi Family Residential	2
4027009005	Robert Hamilton	9316 S 6Th Ave	City of Inglewood	Multi Family Residential	2
4027009006	Calvin Chin	9320 S 6Th Ave	City of Inglewood	Multi Family Residential	2
4027009007	Barbara Williams	9324 S 6Th Ave	City of Inglewood	Multi Family Residential	2
4027009008	Joyce Wickliffe	9328 S 6Th Ave	City of Inglewood	Multi Family Residential	2
4027009009	Herbert Santifer	9332 S 6Th Ave	City of Inglewood	Multi Family Residential	2

S-1. Supplemental Land Use Technical Report

Table F3

Alternative D 2015 94dBA SEL Noise Contours
Listing of Newly Exposed Residential Uses Outside of the 1992 65 CNEL Noise Contour

APN	Owner	Address	Jurisdiction	Type	DU
4027009010	Gus & Jessie Simpson	9336 S 6Th Ave	City of Inglewood	Multi Family Residential	2
4027009011	Howard & Barbara Blair Jr	9340 S 6Th Ave	City of Inglewood	Multi Family Residential	2
4027009012	Howard & Barbara Blair Jr	9344 S 6Th Ave	City of Inglewood	Multi Family Residential	2
4027009013	Robert Avery	9348 S 6Th Ave	City of Inglewood	Multi Family Residential	2
4027009014	Priscilla Ridgeway	9413 S 5Th Ave	City of Inglewood	Single Family Residential	1
4027009015	George Dunn	9409 S 5Th Ave	City of Inglewood	Single Family Residential	1
4027009016	Howard & Barbara Blair Jr	9405 S 5Th Ave	City of Inglewood	Single Family Residential	1
4027009017	Michael Bennett	9401 S 5Th Ave	City of Inglewood	Single Family Residential	1
4027009018	Geneva Hildreth	9337 S 5Th Ave	City of Inglewood	Single Family Residential	1
4027009019	Dorothy Johnson	9335 S 5Th Ave	City of Inglewood	Single Family Residential	1
4027009020	Lawrence & Huguette Marshall	9331 S 5Th Ave	City of Inglewood	Single Family Residential	1
4027009021	Otha & Lorena McKinney	9321 S 5Th Ave	City of Inglewood	Single Family Residential	1
4027009022	James & Lavenia Bradford	9317 S 5Th Ave	City of Inglewood	Single Family Residential	1
4027009023	Earl & Mae O'Dear	9313 S 5Th Ave	City of Inglewood	Single Family Residential	1
4027009024	Kenneth & Bertha Mabry	9309 S 5Th Ave	City of Inglewood	Single Family Residential	1
4027009025	Theodore & Nelma Mahaley	9305 S 5Th Ave	City of Inglewood	Single Family Residential	1
4027009026	Linda Hamilton	9301 S 5Th Ave	City of Inglewood	Single Family Residential	1
4027010001	Reginald Smith	9531 S 5Th Ave	City of Inglewood	Single Family Residential	1
4027010002	Petra Eymert	9527 S 5Th Ave	City of Inglewood	Single Family Residential	1
4027010003	Sharon Stephens	9525 S 5Th Ave	City of Inglewood	Single Family Residential	1
4027010004	Dyke & Doniece Redmond	9521 S 5Th Ave	City of Inglewood	Single Family Residential	1
4027010005	Evia Barnes	9517 S 5Th Ave	City of Inglewood	Single Family Residential	1
4027010006	Gerald & Esma Duplantier	9511 S 5Th Ave	City of Inglewood	Single Family Residential	1
4027010007	Theodoris Prince	9507 S 5Th Ave	City of Inglewood	Single Family Residential	1
4027010008	Jeanie Rodgers	9505 S 5Th Ave	City of Inglewood	Single Family Residential	1
4027010009	Larry & Mary Springs	9501 S 5Th Ave	City of Inglewood	Single Family Residential	1
4027010010	Morace & Glenn Hunter	9429 S 5Th Ave	City of Inglewood	Single Family Residential	1
4027010011	Steve & Daphne Johnson	9425 S 5Th Ave	City of Inglewood	Single Family Residential	1
4027010012	Rubie Burton	9421 S 5Th Ave	City of Inglewood	Single Family Residential	1
4027010013	Diana Velez	9415 S 5Th Ave	City of Inglewood	Single Family Residential	1
4027010014	Graves & Linda King	9502 S 6Th Ave	City of Inglewood	Single Family Residential	1
4027010015	Ramon & Vera Roberts	9504 S 6Th Ave	City of Inglewood	Single Family Residential	1
4027010016	Adell Moseley	9510 S 6Th Ave	City of Inglewood	Single Family Residential	1
4027010017	Kathy Martinez	9512 S 6Th Ave	City of Inglewood	Single Family Residential	1
4027010018	Conrad & Lisa Meredith	9514 S 6Th Ave	City of Inglewood	Single Family Residential	1
4027010019	Lucille & Terence Baker	9516 S 6Th Ave	City of Inglewood	Single Family Residential	1
4027010020	Kwamena Ayina	9520 S 6Th Ave	City of Inglewood	Single Family Residential	1
4027010021	Enrique & Gladis Diaz	9524 S 6Th Ave	City of Inglewood	Single Family Residential	1
4027010022	James & Nettie Crayton	9526 S 6Th Ave	City of Inglewood	Single Family Residential	1
4027010023	Geraldine & Melvin Davis	9532 S 6Th Ave	City of Inglewood	Single Family Residential	1
4027011001	Maria Solares	2937 W Hardy St	City of Inglewood	Single Family Residential	1
4027011002	Alvin & Douglas Gwendolyn Benard	2931 W Hardy St	City of Inglewood	Single Family Residential	1

Table F3

Alternative D 2015 94dBA SEL Noise Contours
Listing of Newly Exposed Residential Uses Outside of the 1992 65 CNEL Noise Contour

APN	Owner	Address	Jurisdiction	Type	DU
4027011003	Claude & Susie Spotwell	2921 W Hardy St	City of Inglewood	Single Family Residential	1
4027011004	Robert Crittenden	2915 W Hardy St	City of Inglewood	Single Family Residential	1
4027011005	Jeff & Alice Butler Jr	2909 W Hardy St	City of Inglewood	Single Family Residential	1
4027011006	Jesse & Janette Miles	2901 W Hardy St	City of Inglewood	Single Family Residential	1
4027011007	Curtis & Constance Seale	2737 W Hardy St	City of Inglewood	Single Family Residential	1
4027011008	Robert & Stephanie Brown Sr	2735 W Hardy St	City of Inglewood	Single Family Residential	1
4027011009	Charles & Patsy McMillan	2731 W Hardy St	City of Inglewood	Single Family Residential	1
4027011010	Charles & Laura Thompson	2721 W Hardy St	City of Inglewood	Single Family Residential	1
4027011011	Joseph & Olivia Watts	2715 W Hardy St	City of Inglewood	Single Family Residential	1
4027011012	Carole Davison	2709 W Hardy St	City of Inglewood	Single Family Residential	1
4027011013	Joe & Bettye Conley	2710 W 95Th St	City of Inglewood	Single Family Residential	1
4027011014	Kemoria Woodson	2714 W 95Th St	City of Inglewood	Single Family Residential	1
4027011015	Richard & Linda Williams III	2720 W 95Th St	City of Inglewood	Single Family Residential	1
4027011016	Darries Guzman Jr	2730 W 95Th St	City of Inglewood	Single Family Residential	1
4027011017	Frank & Willie Gary	2734 W 95Th St	City of Inglewood	Single Family Residential	1
4027011018	Alvin & Joy Henley	2738 W 95Th St	City of Inglewood	Single Family Residential	1
4027011019	Brenda Coleman	2900 W 95Th St	City of Inglewood	Single Family Residential	1
4027011020	Mary Andres	2908 W 95Th St	City of Inglewood	Single Family Residential	1
4027011021	Rosetta Davenport-Landou	2916 W 95Th St	City of Inglewood	Single Family Residential	1
4027011022	Donald & Rose Brown	2922 W 95Th St	City of Inglewood	Single Family Residential	1
4027011023	Christopher Harris	2932 W 95Th St	City of Inglewood	Single Family Residential	1
4027011024	Sharon Mann & Ruthie Garrett	2938 W 95Th St	City of Inglewood	Single Family Residential	1
4027012001	Marvin & Margaret Lee	9321 S 8Th Ave	City of Inglewood	Multi Family Residential	2
4027012002	Jordan Pugh	9325 S 8Th Ave	City of Inglewood	Multi Family Residential	2
4027012003	Lloyd & Antoinette Nelson	9329 S 8Th Ave	City of Inglewood	Multi Family Residential	2
4027012004	Marvin & Margaret Lee	9333 S 8Th Ave	City of Inglewood	Multi Family Residential	2
4027012005	Lloyd & Antoinette Nelson	9337 S 8Th Ave	City of Inglewood	Multi Family Residential	2
4027012006	Hellen Morgan	9341 S 8Th Ave	City of Inglewood	Multi Family Residential	2
4027012007	William Day	9345 S 8Th Ave	City of Inglewood	Multi Family Residential	2
4027012012	Mildred Hackett	9328 Crenshaw Blvd	City of Inglewood	Multi Family Residential	4
4027012013	Arthur Lewis	9332 Crenshaw Blvd	City of Inglewood	Multi Family Residential	5
4027012019	Kaye Varner	9349 S 8Th Ave	City of Inglewood	Multi Family Residential	2
4027013008	Anita Taylor	9352 Crenshaw Blvd	City of Inglewood	Single Family Residential	1
4027013009	James & Barbara Feiga	9354 Crenshaw Blvd	City of Inglewood	Single Family Residential	1
4027013010	Burley & Barbara Stamps	9356 Crenshaw Blvd	City of Inglewood	Single Family Residential	1
4027013011	Travis & Sonnva Hartfield	9358 Crenshaw Blvd	City of Inglewood	Single Family Residential	1
4027013012	Michael & Lafayette Marks	9360 Crenshaw Blvd	City of Inglewood	Single Family Residential	1
4027014001	FOSTER RONALD CHURCH GOD	9602 Crenshaw Blvd	City of Inglewood	Single Family Residential	1
4027014002	Sherman & Fern Jackson	9606 Crenshaw Blvd	City of Inglewood	Single Family Residential	1
4027014003	Roy & Thelma Harris Jr	9610 Crenshaw Blvd	City of Inglewood	Single Family Residential	1
4027014004	Porter & Josephine Evans	9614 Crenshaw Blvd	City of Inglewood	Single Family Residential	1
4027014005	Glenn Smith	9618 Crenshaw Blvd	City of Inglewood	Single Family Residential	1

S-1. Supplemental Land Use Technical Report

Table F3

Alternative D 2015 94dBA SEL Noise Contours
Listing of Newly Exposed Residential Uses Outside of the 1992 65 CNEL Noise Contour

APN	Owner	Address	Jurisdiction	Type	DU
4027014006	Doris Duckett	9622 Crenshaw Blvd	City of Inglewood	Single Family Residential	1
4027014007	Marvin & Etta McMahan	9626 Crenshaw Blvd	City of Inglewood	Single Family Residential	1
4027014008	Elenoid & Helen Dave	9700 Crenshaw Blvd	City of Inglewood	Single Family Residential	1
4027014017	Herman & Judy Woods	9629 S 8Th Ave	City of Inglewood	Single Family Residential	1
4027014018	David & Tamrie Freeman	9625 S 8Th Ave	City of Inglewood	Single Family Residential	1
4027014019	Alvin Santiel	9621 S 8Th Ave	City of Inglewood	Single Family Residential	1
4027014020	Mildred Mitchell	9617 S 8Th Ave	City of Inglewood	Single Family Residential	1
4027014021	Kenneth & Jerryl Powe	9613 S 8Th Ave	City of Inglewood	Single Family Residential	1
4027014022	Henry & Marjorie Williams	9609 S 8Th Ave	City of Inglewood	Single Family Residential	1
4027014023	Bobbie Hines	9605 S 8Th Ave	City of Inglewood	Single Family Residential	1
4027014024	Pauletta & Joseph Bradshaw	9601 S 8Th Ave	City of Inglewood	Single Family Residential	1
4027017001	Angela & Alfred Blue	9602 S 8Th Ave	City of Inglewood	Single Family Residential	1
4027017002	Patricia Burnett	9606 S 8Th Ave	City of Inglewood	Single Family Residential	1
4027017003	Velma Noble	9610 S 8Th Ave	City of Inglewood	Single Family Residential	1
4027017004	Thelma Galloway	9614 S 8Th Ave	City of Inglewood	Single Family Residential	1
4027017005	Joyce Logan	9618 S 8Th Ave	City of Inglewood	Single Family Residential	1
4027017006	Roderick Rideau	9622 S 8Th Ave	City of Inglewood	Single Family Residential	1
4027017007	Clara Harper	9626 S 8Th Ave	City of Inglewood	Single Family Residential	1
4027017008	Ronald & Gladney Johnson	9630 S 8Th Ave	City of Inglewood	Single Family Residential	1
4027017017	Owen & Constance Fraser	9625 S 7Th Ave	City of Inglewood	Single Family Residential	1
4027017018	Maria Mercado	9621 S 7Th Ave	City of Inglewood	Single Family Residential	1
4027017019	Rosa Lynn Nash	9617 S 7Th Ave	City of Inglewood	Single Family Residential	1
4027017020	Calvin & Joyce Henry	9613 S 7Th Ave	City of Inglewood	Single Family Residential	1
4027017021	Sherman Carter Jr	9609 S 7Th Ave	City of Inglewood	Single Family Residential	1
4027017022	Claudia Holmes	9605 S 7Th Ave	City of Inglewood	Single Family Residential	1
4027017023	Milton & Elenora Carpenter	9601 S 7Th Ave	City of Inglewood	Single Family Residential	1
4027018001	James & Sylvia Smith	9602 S 7Th Ave	City of Inglewood	Single Family Residential	1
4027018002	Lillian Benbow	9606 S 7Th Ave	City of Inglewood	Single Family Residential	1
4027018003	Harvey & Clara Jones	9610 S 7Th Ave	City of Inglewood	Single Family Residential	1
4027018004	Chris & Sharron Hickey	9614 S 7Th Ave	City of Inglewood	Single Family Residential	1
4027018005	Letitia Rene Smith	9618 S 7Th Ave	City of Inglewood	Single Family Residential	1
4027018006	Tessie Crowder	9622 S 7Th Ave	City of Inglewood	Single Family Residential	1
4027018007	Frances Denmon	9626 S 7Th Ave	City of Inglewood	Single Family Residential	1
4027018008	Curtis McEwing Jr	9700 S 7Th Ave	City of Inglewood	Single Family Residential	1
4027018016	Leslie & Charlean Hayes	9629 S 6Th Ave	City of Inglewood	Single Family Residential	1
4027018017	Jacques & Linda Roussel	9625 S 6Th Ave	City of Inglewood	Single Family Residential	1
4027018018	Beulah Jenkins	9621 S 6Th Ave	City of Inglewood	Single Family Residential	1
4027018019	Charlie & Darlena Francis	9617 S 6Th Ave	City of Inglewood	Single Family Residential	1
4027018020	Francisco & Angela Mendoza	9613 S 6Th Ave	City of Inglewood	Single Family Residential	1
4027018021	Ricky & Karen Hill	9609 S 6Th Ave	City of Inglewood	Single Family Residential	1
4027018022	Marilyn White	9605 S 6Th Ave	City of Inglewood	Single Family Residential	1
4027018023	Fay Johnson	9601 S 6Th Ave	City of Inglewood	Single Family Residential	1

Table F3

Alternative D 2015 94dBA SEL Noise Contours
Listing of Newly Exposed Residential Uses Outside of the 1992 65 CNEL Noise Contour

APN	Owner	Address	Jurisdiction	Type	DU
4027021001	Allen & Tonie Sorrell	9602 S 6Th Ave	City of Inglewood	Single Family Residential	1
4027021002	John Sims Jr	9606 S 6Th Ave	City of Inglewood	Single Family Residential	1
4027021003	Celedonio & Elvira Arana	9610 S 6Th Ave	City of Inglewood	Single Family Residential	1
4027021004	Evelyn Edwards	9614 S 6Th Ave	City of Inglewood	Single Family Residential	1
4027021005	Dewitt & Cassandra Latham	9618 S 6Th Ave	City of Inglewood	Single Family Residential	1
4027021006	Kenneth & Latonya Alexander	9622 S 6Th Ave	City of Inglewood	Single Family Residential	1
4027021007	Andrew & Etta Timmons	9626 S 6Th Ave	City of Inglewood	Single Family Residential	1
4027021018	Joyce Garner	9625 S 5Th Ave	City of Inglewood	Single Family Residential	1
4027021019	Clennis Justice	9621 S 5Th Ave	City of Inglewood	Single Family Residential	1
4027021020	Karen Denise Waters	9617 S 5Th Ave	City of Inglewood	Single Family Residential	1
4027021021	Robert Ward	9613 S 5Th Ave	City of Inglewood	Single Family Residential	1
4027021022	Willie & La Verne Mann	9609 S 5Th Ave	City of Inglewood	Single Family Residential	1
4027021023	Dennis & Caroline Baker	9605 S 5Th Ave	City of Inglewood	Single Family Residential	1
4027021024	Edward Booker	9601 S 5Th Ave	City of Inglewood	Single Family Residential	1
4027022001	Lemond & Janyce Williams	9600 S 5Th Ave	City of Inglewood	Single Family Residential	1
4027022002	Henry Hogg	9606 S 5Th Ave	City of Inglewood	Single Family Residential	1
4027022003	Irma Freeman	9610 S 5Th Ave	City of Inglewood	Single Family Residential	1
4027022004	Walter & Linda Caldwell	9616 S 5Th Ave	City of Inglewood	Single Family Residential	1
4027022005	Patsy Brackens	9622 S 5Th Ave	City of Inglewood	Single Family Residential	1
4027022006	Leonard & Dolores Matthews	9626 S 5Th Ave	City of Inglewood	Single Family Residential	1
4027022020	Gifford & Beatrice Shanklin	9601 S 4Th Ave	City of Inglewood	Single Family Residential	1
4027030001	Humphrey & Dora Thomas	2937 W 95Th St	City of Inglewood	Single Family Residential	1
4027030002	De Borah Torres	2931 W 95Th St	City of Inglewood	Single Family Residential	1
4027030003	M Chaddick	2921 W 95Th St	City of Inglewood	Single Family Residential	1
4027030004	Louis & Margaret Chelette	2915 W 95Th St	City of Inglewood	Single Family Residential	1
4027030005	Ruthelene McFadden	2909 W 95Th St	City of Inglewood	Single Family Residential	1
4027030006	Helen Phillips	2901 W 95Th St	City of Inglewood	Single Family Residential	1
4027030007	Dianne Heath	2737 W 95Th St	City of Inglewood	Single Family Residential	1
4027030008	Lallie Sharieff	2735 W 95Th St	City of Inglewood	Single Family Residential	1
4027030009	Bruce Gerrard	2731 W 95Th St	City of Inglewood	Single Family Residential	1
4027030010	Cynthia LeGardye	2721 W 95Th St	City of Inglewood	Single Family Residential	1
4027030011	Daisy Hyatt	2715 W 95Th St	City of Inglewood	Single Family Residential	1
4027030012	Carl & Ernestine Roberts	2709 W 95Th St	City of Inglewood	Single Family Residential	1
4027030013	Stannon & Wilhelmena Reed	2710 W 94Th St	City of Inglewood	Single Family Residential	1
4027030014	Trevor Graham	2714 W 94Th St	City of Inglewood	Single Family Residential	1
4027030015	Wayne & Denise Arbaugh	2720 W 94Th St	City of Inglewood	Single Family Residential	1
4027030016	Dorothy & Elisha Jones	2730 W 94Th St	City of Inglewood	Single Family Residential	1
4027030017	Columbus & Mary Burnette	2734 W 94Th St	City of Inglewood	Single Family Residential	1
4027030018	Charles & Georgia Hill	2738 W 94Th St	City of Inglewood	Single Family Residential	1
4027030019	George & Hellen Morgan	2900 W 94Th St	City of Inglewood	Single Family Residential	1
4027030020	George & Nazrie Walker	2908 W 94Th St	City of Inglewood	Single Family Residential	1
4027030021	Alfred Ladd	2916 W 94Th St	City of Inglewood	Single Family Residential	1

Table F3

**Alternative D 2015 94dBA SEL Noise Contours
Listing of Newly Exposed Residential Uses Outside of the 1992 65 CNEL Noise Contour**

APN	Owner	Address	Jurisdiction	Type	DU
4027030022	Edward Kaufman	2922 W 94Th St	City of Inglewood	Single Family Residential	1
4027030023	Robert Chamberlin	2932 W 94Th St	City of Inglewood	Single Family Residential	1
4027030024	Leon & Carmen Gibson Jr	2938 W 94Th St	City of Inglewood	Single Family Residential	1
4027030025	Freddie & Rosetta Weldon	2937 W 94Th St	City of Inglewood	Single Family Residential	1
4027030026	Edward & Beverly Franklin	2931 W 94Th St	City of Inglewood	Single Family Residential	1
4027030027	Claude & Sylvia Henry	2921 W 94Th St	City of Inglewood	Single Family Residential	1
4027030028	John Hopkins	2915 W 94Th St	City of Inglewood	Single Family Residential	1
4027030029	Jean Bradley	2909 W 94Th St	City of Inglewood	Single Family Residential	1
4027030030	Terrell & Regina Taylor	2901 W 94Th St	City of Inglewood	Single Family Residential	1
4027030031	Otha & Ruth Ware	2737 W 94Th St	City of Inglewood	Single Family Residential	1
4027030032	Joyce McNeal	2735 W 94Th St	City of Inglewood	Single Family Residential	1
4027030033	Frederick & Mary Jones	2731 W 94Th St	City of Inglewood	Single Family Residential	1
4027030034	Keith Jones	2721 W 94Th St	City of Inglewood	Single Family Residential	1
4027030035	Clarence & Rose Patterson Jr	2715 W 94Th St	City of Inglewood	Single Family Residential	1
4027030036	Linda Taylor	2709 W 94Th St	City of Inglewood	Single Family Residential	1
4027030037	Maurice Hill	2701 W 94Th St	City of Inglewood	Single Family Residential	1

Source: Landrum & Brown; PCR, 2003.