

WORLD CITY

ustradenumbers.com

2020 **LOS ANGELES**

TRADE NUMBERS

The Los Angeles Customs district's \$428.23 billion in trade with the world

Sponsored
by:

LAWA
LOS ANGELES WORLD AIRPORTS

FAST, CONNECTED & DEEP.

40 — Fastest delivery between U.S. markets and the Pacific Rim

— Optimal supply chain readiness

— Superior on-dock rail

45 —

— Innovative Port Optimizer™ supply chain solution

— Recognized industry leadership

50 —

— Diesel particulate emissions reductions
of more than 87% since 2005

— 53' Channel depth

EFFICIENCY FROM TOP TO BOTTOM.

portoflosangeles.org



@PortofLA

THE PORT
OF LOS ANGELES 



As usual, Los Angeles Leads the way

Next September, in 2021, it will have been 20 years since the 9/11 terrorist strikes. Can it be so? We were frightened then, in the summer of 2001, looking over our shoulders. Do you remember?

A mild recession quickly became a much larger one. Trade slumped. Los Angeles was replaced as the nation's top Customs district, ironically, by New York City. It was a lesson in the role trade plays in our economy. Buying from consumers and businesses alike fell sharply, hammering imports from Asia into Los Angeles.

Through the end of the year, U.S. trade fell rapidly. But then, in 2002, it fell less than 1 percent. And Los Angeles was once again on top.

In 2003, U.S. trade grew and in 2004 set a new record, the first of five straight record years. In 2004, 2005 and 2006, trade grew more than 10 percent annually. By 2008, trade had grown by 83 percent from its trough, nearly doubling.

Of course, coming out of the terrorist strikes, the world was not the same.

We adjusted to taking our belts and shoes off at the airport, taking laptops out, emptying pockets and enduring other inconveniences. It wasn't just inconveniences, though, was it? We struggled with the loss of privacy, a great and defining liberty. We acquiesced to government surveillance unimaginable a year or two earlier.

Fast forward to the spring of 2020. Although trade fell slightly in 2019, in Los Angeles and around the country, largely the result of the U.S.-China trade war, trade is likely to fall much more in 2020. We shut down the U.S. economy in the spring in an attempt to fight the coronavirus pandemic.

At this writing, the U.S. economy had shed 30 million jobs in five weeks, dropping job gains dating back nine years. It's been as stunning as it has been rapid. We are worried, looking over our shoulders. We don't think 20 years out, can't. We worry about tomorrow.

This might be worse than the 2001 terrorist strikes. It's well above my pay

grade to even speculate. But I believe, and hope you believe, in the resilience of Los Angeles, of California, of the United States, of the powerful and positive effects of globalization.

When will the United States again set a record for U.S. trade? I don't want to venture a guess. In 2019, even though U.S. trade fell slightly, it was the second consecutive year trade topped \$4 trillion.

My guess is the decline will be steep, hit by a trifecta of massive challenges: coronavirus, the U.S.-China trade war and the collapse of global oil markets.

All three are having their day, but it won't last. Perhaps by the time you read this, my words will seem dated, a distant memory of difficult times. I hope so.

In the meantime, enjoy the 2020 version of Los Angeles TradeNumbers, a testament to the role your community plays – and will continue to play – in the welfare of the local, state, national and global economies. Los Angeles, long a leader, will continue to be one.

@TradeDataGuy

our products

WorldCity has been producing TradeNumbers publications since 2001 for airports, seaports and border crossings across the United States. They are published annually in three formats: the Executive Summary format, a full 64-page magazine format, and a handy pocket-sized version. WorldCity also hosts a website, ustradenumbers.com, updated monthly with pages of data for more than 200 countries, more than 1,800 specific export and import commodities, and more than 450 airports, seaports and border crossings. WorldCity produces weekly Trade Matters videos on relevant topics, distributed at the company's YouTube channel and across social platforms. WorldCity also syndicates its content to airports, seaports and border crossings, updated monthly.

our people

PRESIDENT: Ken Roberts

MANAGEMENT STAFF: Tatiana Panzardi, Sari Govantes

DATA & WEBSITE DEVELOPMENT: George Avelino

VIDEO PRODUCTION: Justen Pang

GRAPHIC DESIGN: Vivian Chavez, Eric Borrazas, Suzette Sullivan, Toni Kirkland, Hiram Henriquez

PROOFREADER: Lorraine Broertjes

our store

DOWNLOAD versions of our publications, including this one, at ustradenumbers.com.

INQUIRE about laminated copies of the World Map or U.S. Port Map at info@worldcityweb.com.

CREATE a custom map for your specific airport, seaport or border crossing and get noticed.

CONTACT us today for more information about these items or any of our other products at 305-441-2244 or at info@worldcityweb.com.

WORLD CITY

www.worldcityweb.com



/ustradenumbers



@ustradenumbers



worldcity



@tradenumbers
@tradedataguy



/ustradenumbers

2020

Los Angeles TradeNumbers

Contents

The Big Picture 6 | Top U.S. Airports, Seaports 8 | World Trade Map 12

TOP TRADE PARTNERS

Alphabetical List

(RANK) / PAGE NUMBER

Australia (9)	24
Brazil (20)	35
China (1)	16
France (17)	32
Germany (8)	23
Hong Kong (10)	25
India (7)	22
Indonesia (11)	26
Italy (18)	33
Japan (2)	17
Mexico (19)	34
Malaysia (12)	27
Netherlands (16)	31
Philippines (15)	30
South Korea (3)	18
Singapore (14)	29
Taiwan (5)	20
Thailand (6)	21
United Kingdom (13)	28
Vietnam (4)	19
Top 100 Trade Partners	14

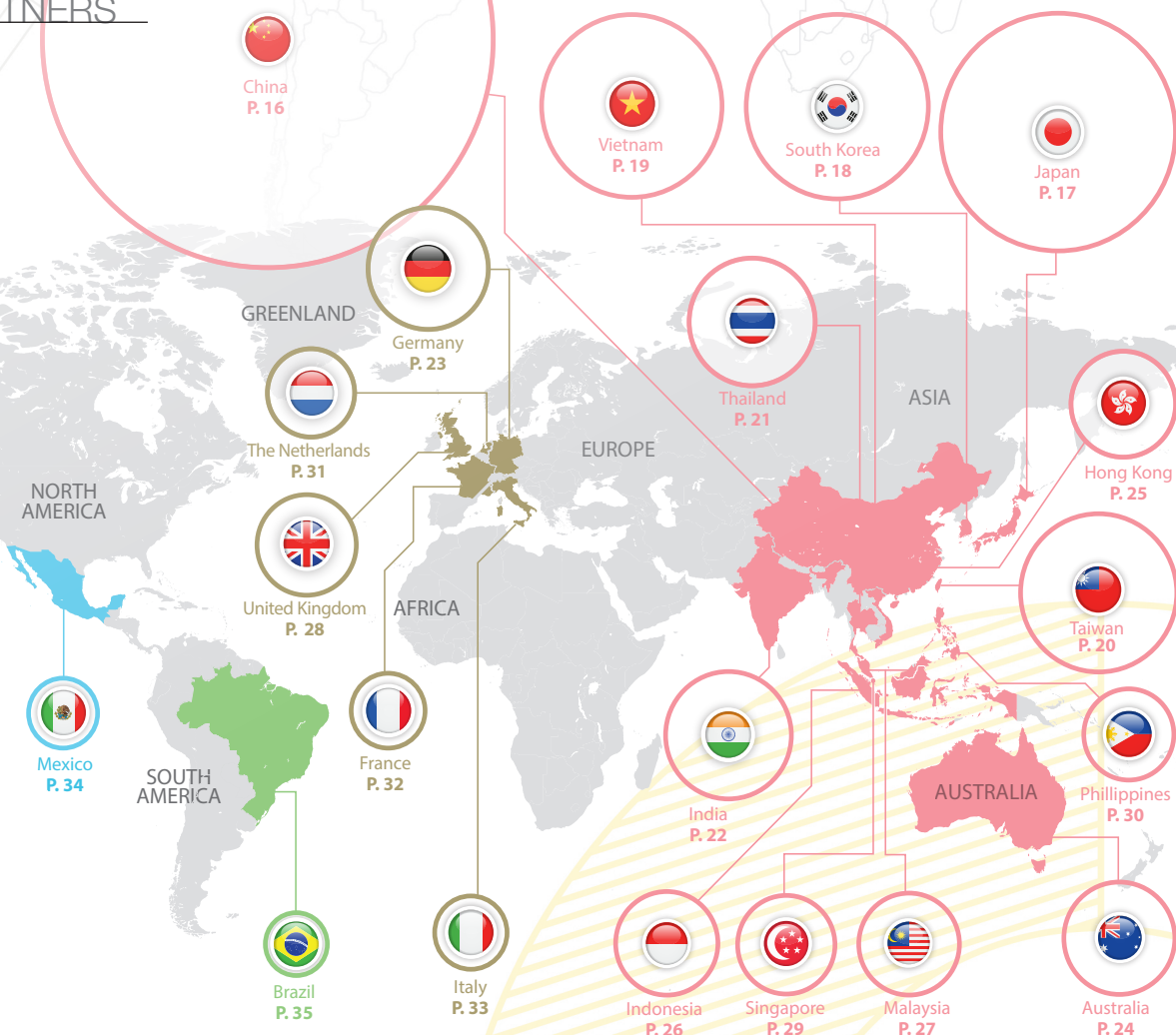

COMMODITIES

Top Exports

RANK / PAGE NUMBER

Top 50 Exports	36	05. Passenger vehicles	43
Top Ports, by Value	37	06. Cotton	44
Top Ports, by Weight	38	07. Frozen beef	45
01. Civilian aircraft, parts	39	08. Almonds, other nuts	46
02. Computer chips	40	09. Semiconductor machinery	47
03. Diamonds, not mounted	41	10. Computers	48
04. Medical instruments	42		

Top Imports

RANK / PAGE NUMBER

Top 50 Imports	50	05. TVs, computer monitors	57
Top Ports, by Value	51	06. Printers, all types, parts	58
Top Ports, by Weight	52	07. Athletic, other textile shoes	59
01. Passenger vehicles	53	08. Toys, children's bicycles, games	60
02. Computers	54	09. Sweaters	61
03. Cell phones, related equipment	55	10. Furniture, parts	62
04. Oil	56		

Getting started: a user guide for these pages

The source for all data is the U.S. Census Bureau, as analyzed by WorldCity.

COUNTRY PAGES

TRADE SUMMARY

The Los Angeles Customs district's change in total trade, exports and imports, with a comparison to the national average. The country's rank with Los Angeles and its rank with the country.

IN DEPTH TRADE NUMBERS

- 1 Overall trade with country, 2014-2019.
- 2 Broken down into exports and imports.
- 3 The percentage that was an export vs. an import.
- 4 The surplus or deficit.

TOP COMMODITIES

A look at the five top exports and imports and their change from 2014 to 2019.

PORT COMPARISON

How Los Angeles stacked up compared to the top five airports, seaports and border crossings.

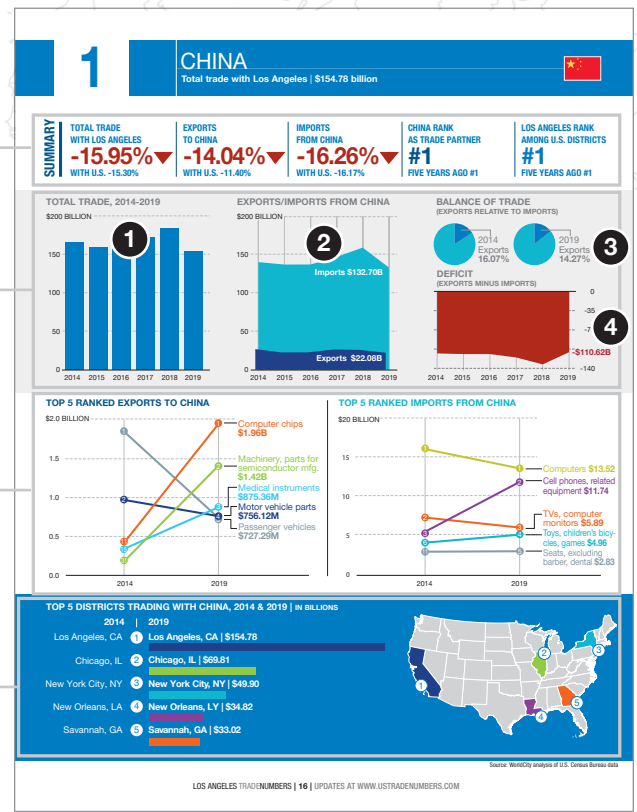

COMMODITY PAGES

TRADE SUMMARY

- 1 Los Angeles' performance compared to the nation.
- 2 The commodity's rank with Los Angeles.
- 3 Los Angeles' national rank for this commodity.

MARKETS & SOURCES

For exports, where the top five commodities went in 2019 and how they have performed since 2014.

For imports, where the top five commodities originated in 2019 and how they have performed since 2014.

PORT COMPARISON

How Los Angeles stacked up against the top five airports, seaports and border crossings in 2019, charting how they performed since 2014.

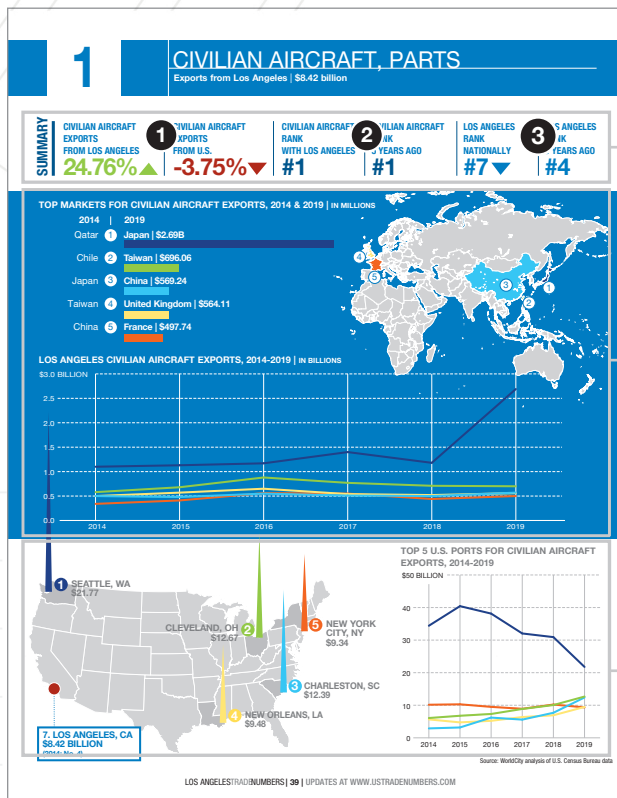

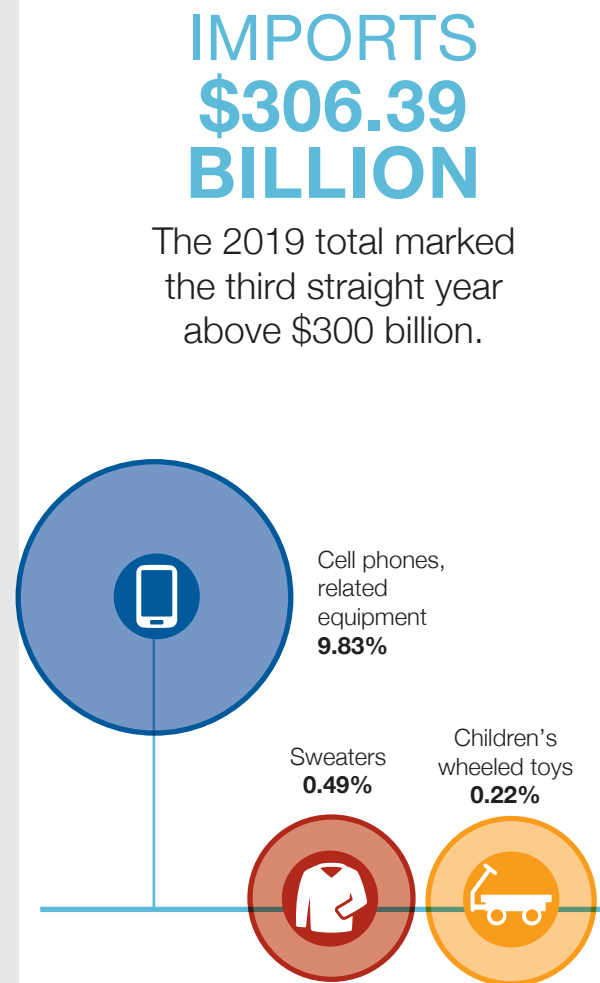
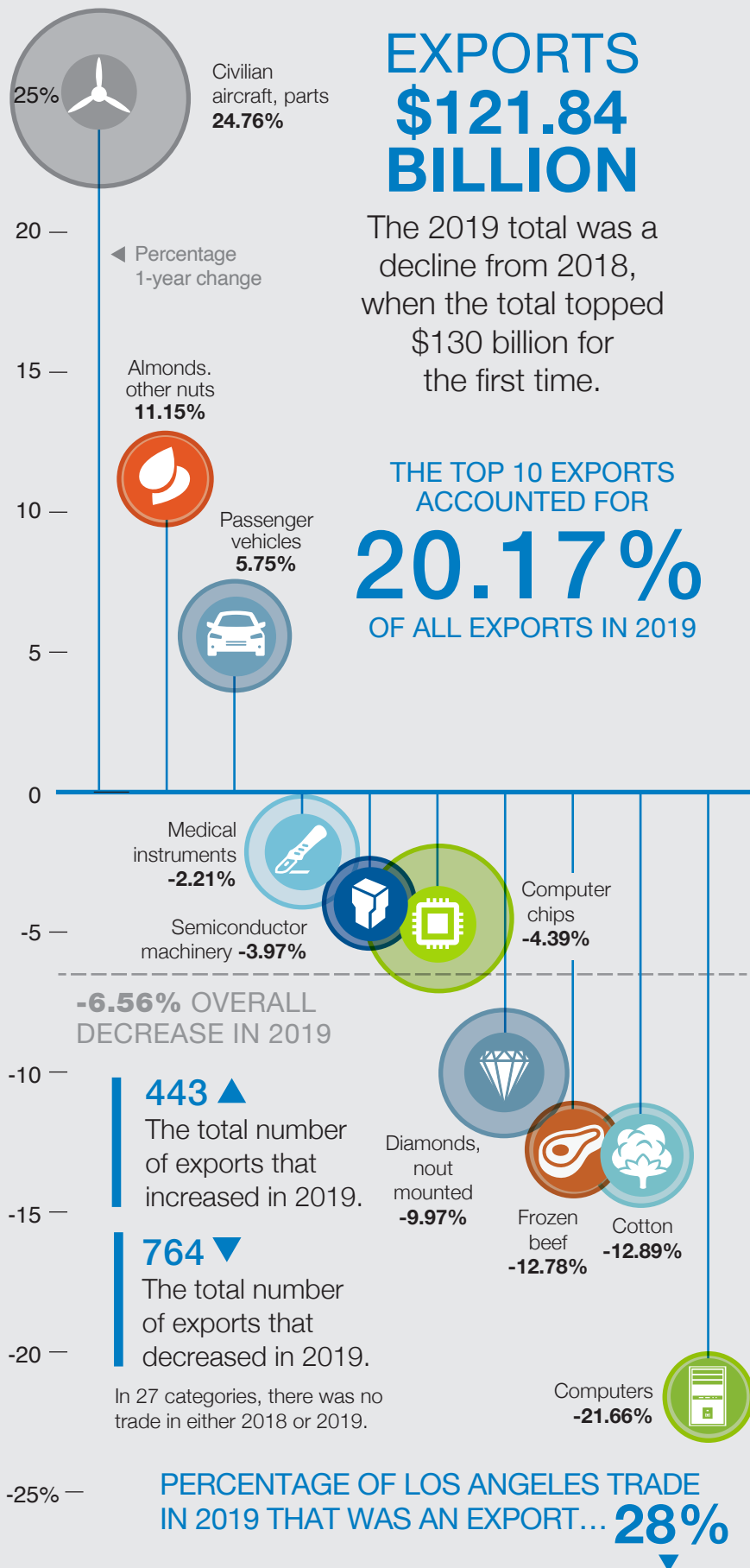

THE PACE OF CHANGE

HOW TOP 10 EXPORTS AND IMPORTS FARED

Total trade for the nation-leading Los Angeles Customs district in 2019 was \$428.23 billion. That was lower than the previous year total but the third consecutive year above \$400 billion. The visualizations on these two pages as well as Page 11 illustrate why: the top exports and imports that rose and fell, and, on Page 11, the same for top trade partners.

TOP TRADE
PARTNERS

PAGES
12-35

TOP EXPORTS
IN DETAIL

PAGES
36-48

TOP IMPORTS
IN DETAIL

PAGES
50-62

—25%

—20

—15

—10

—5

0

—5

—10

—15

—20

—25%

Athletic, other
textile shoes
0.02%

Circle size represents value relative to other
commodities. For dollar values, see [pages 36, 50](#).

Passenger
vehicles
-3.42%

Printers
-10.37%

Furniture,
parts
-12.22%

Oil
-14.83%

TVs,
computer
monitors
-14.78%

Computers
-19.13%

THE TOP 10 IMPORTS
ACCOUNTED FOR

24.66%

OF ALL EXPORTS IN 2019

PERCENTAGE OF IMPORTS... **72%**

TOP 20 CUSTOM DISTRICTS

	IN BILLIONS
01 Los Angeles	\$428.23
02 New York City	\$381.36
03 Laredo	\$324.55
04 Detroit	\$261.94
05 Chicago	\$255.35
06 Houston	\$237.00
07 New Orleans	\$218.10
08 Georgia	\$180.73
09 Cleveland	\$151.33
10 Seattle	\$142.51
11 San Francisco	\$141.23
12 El Paso	\$115.64
13 Miami	\$109.99
14 Charleston	\$90.21
15 Philadelphia	\$80.96
16 Buffalo	\$80.66
17 Dallas-Fort Worth	\$79.50
18 Low-value shipments	\$78.97
19 San Diego	\$75.64
20 Norfolk	\$61.10

WEST COAST

11 SAN FRANCISCO

TOP TRADE PARTNERS

- China
- Japan
- Taiwan
- South Korea
- Malaysia
- Singapore
- Belgium
- Germany
- Saudi Arabia
- Hong Kong

TOP EXPORTS

- Passenger vehicles
- Semiconductor-manufacturing machines
- Almonds, walnuts, other nuts, etc.

TOP IMPORTS

- Oil
- Passenger vehicles
- Computer chips

1 LOS ANGELES

TOP TRADE PARTNERS

- China
- Japan
- South Korea
- Vietnam
- Taiwan
- Thailand
- India
- Germany
- Australia
- Hong Kong

TOP EXPORTS

- Civilian aircraft, parts
- Computer chips
- Diamonds, not mounted

TOP IMPORTS

- Passenger vehicles
- Computers
- Cell phones, related equipment

19 SAN DIEGO

TOP TRADE PARTNERS

- Mexico
- Japan
- Germany
- China
- South Korea
- Slovakia
- Italy
- United Kingdom
- Ecuador
- Belgium

TOP EXPORTS

- Motor vehicle parts
- Computer chips
- Medical instruments

TOP IMPORTS

- TVs, computer monitors
- Commercial vehicles
- Passenger vehicles

18 LOW-VALUE SHIPMENTS

TOP TRADE PARTNERS

- Canada
- Mexico
- China
- Germany
- United Kingdom
- Japan
- France
- Italy
- Australia
- Taiwan

TOP EXPORTS

- Low-value shipments
- Motor vehicle parts
- Furniture, parts

TOP IMPORTS

- Estimates of low-value imports
- Iron ores and concentrates
- Aluminum waste and scrap

10 SEATTLE

TOP TRADE PARTNERS

- Canada
- China
- Japan
- South Korea
- Vietnam
- Taiwan
- United Kingdom
- Germany
- France
- Singapore

TOP EXPORTS

- Civilian aircraft, parts
- Computer chips
- Gasoline, other fuels

TOP IMPORTS

- Oil
- Miscellaneous aircraft parts
- Passenger vehicles

5 CHICAGO

TOP TRADE PARTNERS

- China
- Canada
- Japan
- Germany
- Ireland
- The Netherlands
- Switzerland
- United Kingdom
- Taiwan
- France

TOP EXPORTS

- Civilian aircraft, parts
- Medicines in individual dosages
- Plasma, vaccines, blood

TOP IMPORTS

- Oil
- Cell phones, related equipment
- Medicines in individual dosages

MIDWEST/NORTHERN BORDER

12 EL PASO

TOP TRADE PARTNERS

- Mexico
- China
- Malaysia
- Taiwan
- South Korea
- Thailand
- Japan
- Vietnam
- Germany
- Singapore

TOP EXPORTS

- Computer parts
- Computer chips
- Computers

TOP IMPORTS

- Computers
- Insulated wire, cable
- Passenger vehicles

17 DALLAS FORT WORTH

TOP TRADE PARTNERS

- China
- Vietnam
- South Korea
- Taiwan
- Japan
- Canada
- United Kingdom
- Germany
- France
- Singapore

TOP EXPORTS

- Computer chips
- Civilian aircraft, parts
- Semiconductor-manufacturing machines

TOP IMPORTS

- Cell phones, related equipment
- Oil
- Returned export, no change

3 LAREDO

TOP TRADE PARTNERS

- Mexico
- China
- France
- Japan
- Germany
- South Korea
- Malaysia
- Thailand
- Canada
- Taiwan

TOP EXPORTS

- Motor vehicle parts
- Diesel engines
- Internal combustion engines

TOP IMPORTS

- Motor vehicle parts
- Passenger vehicles
- Commercial vehicles

GULF COAST/
SOUTHERN
BORDER

TOTAL TRADE
IN BILLIONS
\$428.33
-6.14% ▼

EXPORTS
IN BILLIONS
\$121.84
-6.56% ▼

IMPORTS
IN BILLIONS
\$306.39
-5.97% ▼

DEFICIT
IN BILLIONS
-\$184.54

KEY TAKEAWAY

The Los Angeles Customs district is dominated by the Port of Los Angeles, Los Angeles International Airport and the Port of Long Beach, three of the nation's busiest gateways for U.S. trade.

5 DETROIT**TOP TRADE PARTNERS**

01. Canada
02. China
03. Germany
04. Ireland
05. France
06. South Korea
07. United Kingdom
08. Denmark
09. Japan
10. Italy

TOP EXPORTS

01. Motor vehicle parts
02. Passenger vehicles
03. Commercial vehicles

TOP IMPORTS

01. Passenger vehicles
02. Motor vehicle parts
03. Returned export, no charge

9 CLEVELAND**TOP TRADE PARTNERS**

01. China
02. Germany
03. Japan
04. France
05. Canada
06. United Kingdom
07. Ireland
08. Singapore
09. Mexico
10. Taiwan

TOP EXPORTS

01. Civilian aircraft, parts
02. Computer chips
03. Medical instruments

TOP IMPORTS

01. Medicines in individual dosages
02. Aircraft engines, engine parts
03. Returned exports, no charge

16 BUFFALO**TOP TRADE PARTNERS**

01. Canada
02. China
03. Germany
04. United Kingdom
05. Belgium
06. Italy
07. Japan
08. France
09. The Netherlands
10. South Korea

TOP EXPORTS

01. Commercial vehicles
02. Passenger vehicles
03. Motor vehicle parts

TOP IMPORTS

01. Passenger vehicles
02. Returned exports, no charge
03. LNG, other petroleum gases

2 NEW YORK**TOP TRADE PARTNERS**

01. China
02. Germany
03. United Kingdom
04. India
05. France
06. Italy
07. Switzerland
08. Japan
09. Israel
10. Belgium

TOP EXPORTS

01. Commercial vehicles
02. Passenger vehicles
03. Motor vehicle parts

TOP IMPORTS

01. Passenger vehicles
02. Returned export, no charge
03. LNG, other petroleum gases

15 PHILADELPHIA**TOP TRADE PARTNERS**

01. Switzerland
02. Germany
03. United Kingdom
04. Italy
05. South Korea
06. Saudi Arabia
07. Russia
08. The Netherlands
09. China
10. Australia

TOP EXPORTS

01. LNG, other petroleum gases
02. Passenger vehicles
03. Plasma, vaccines, blood

TOP IMPORTS

01. Medicines in individual dosages
02. Oil
03. Passenger vehicles

20 NORFOLK**TOP TRADE PARTNERS**

01. China
02. Germany
03. Japan
04. India
05. Brazil
06. Belgium
07. Vietnam
08. United Kingdom
09. Italy
10. Malaysia

TOP EXPORTS

01. Plasma, vaccines, blood
02. Soybeans
03. Motor vehicle parts

TOP IMPORTS

01. Printers, all types, parts
02. Motor vehicle parts
03. Medicines in individual dosages

14 CHARLESTON**TOP TRADE PARTNERS**

01. Germany
02. China
03. Japan
04. United Kingdom
05. India
06. The Netherlands
07. France
08. Italy
09. United Arab Emirates
10. Vietnam

TOP EXPORTS

01. Civilian aircraft, parts
02. Passenger vehicles
03. Motor vehicle parts

TOP IMPORTS

01. Motor vehicle parts
02. Miscellaneous aircraft, parts
03. Medicines in individual dosages

8 GEORGIA**TOP TRADE PARTNERS**

01. China
02. Germany
03. United Kingdom
04. South Korea
05. Japan
06. Singapore
07. India
08. France
09. The Netherlands
10. Italy

TOP EXPORTS

01. Civilian aircraft, parts
02. Passenger vehicles
03. Gold

TOP IMPORTS

01. Passenger vehicles
02. Medicines in individual dosages
03. Motor vehicle parts

13 MIAMI**TOP TRADE PARTNERS**

01. Brazil
02. Colombia
03. China
04. Dominican Republic
05. Chile
06. Honduras
07. Italy
08. Peru
09. Costa Rica
10. France

TOP EXPORTS

01. Civilian aircraft, parts
02. Cell phones, related equipment
03. Computers

TOP IMPORTS

01. Returned export, no charge
02. Cell phones, related equipment
03. Aircraft engines, engine parts

7 NEW ORLEANS**TOP TRADE PARTNERS**

01. China
02. Mexico
03. Canada
04. Germany
05. United Kingdom
06. Japan
07. France
08. Brazil
09. South Korea
10. The Netherlands

TOP EXPORTS

01. Gasoline, other fuels
02. Soybeans
03. Civilian aircraft, parts

TOP IMPORTS

01. Computers
02. Cell phones, related equipment
03. Oil

6 HOUSTON**TOP TRADE PARTNERS**

01. Mexico
02. Brazil
03. China
04. South Korea
05. The Netherlands
06. India
07. Germany
08. United Kingdom
09. Japan
10. Colombia

TOP EXPORTS

01. Oil
02. Gasoline, other fuels
03. LNG, other petroleum gases

TOP IMPORTS

01. Oil
02. Gasoline, other fuels
03. Passenger vehicles

EASTERN SEABOARD

Top U.S. Customs Districts

1-YR CHNG RANK	2019 CUSTOMS DISTRICT	TOTAL TRADE 2019	TOTAL TRADE 2018	CHANGE	TOTAL EXPORTS 2019	TOTAL EXPORTS 2018	CHANGE	TOTAL IMPORTS 2019	TOTAL IMPORTS 2018	CHANGE	SURPLUS/ (DEFICIT) 2019
	World Total	\$4,143,576,549,932	\$4,206,788,844,344	-1.50%	\$1,645,174,334,756	\$1,664,055,580,908	-1.13%	\$2,498,402,215,176	\$2,542,733,263,436	-1.74%	(\$853,227,880,420)
0	1 Los Angeles	\$428,226,674,507	\$456,247,487,484	-6.14%	\$121,841,428,030	\$130,402,050,264	-6.56%	\$306,385,246,477	\$325,845,437,220	-5.97%	(\$184,543,818,447)
0	2 New York City	\$381,356,532,704	\$392,915,058,913	-2.94%	\$135,224,591,848	\$145,228,889,551	-6.89%	\$246,131,940,856	\$247,686,169,362	-0.63%	(\$110,907,349,008)
0	3 Laredo	\$324,549,435,784	\$326,867,890,588	-0.71%	\$127,259,080,755	\$134,030,647,525	-5.05%	\$197,290,355,029	\$192,837,243,063	2.31%	(\$70,031,274,274)
0	4 Detroit	\$261,935,340,763	\$268,450,728,537	-2.43%	\$128,287,068,061	\$130,705,345,378	-1.85%	\$133,648,272,702	\$137,745,383,159	-2.97%	(\$5,361,204,641)
0	5 Chicago	\$255,352,670,066	\$252,059,708,855	1.31%	\$50,711,537,294	\$52,500,804,290	-3.41%	\$204,641,132,772	\$199,558,904,565	2.55%	(\$153,929,595,478)
1	6 Houston	\$237,002,466,067	\$233,257,695,815	1.61%	\$151,840,431,727	\$140,543,267,200	8.04%	\$85,162,034,340	\$92,714,428,615	-8.15%	\$66,678,397,387
-1	7 New Orleans	\$218,096,375,788	\$237,970,416,919	-8.35%	\$104,312,663,456	\$106,657,412,548	-2.20%	\$113,783,712,332	\$131,313,004,371	-13.35%	(\$9,471,048,876)
0	8 Savannah-Atlanta	\$180,730,815,459	\$173,199,641,107	4.35%	\$57,496,585,508	\$54,180,660,786	6.12%	\$123,234,229,951	\$119,018,980,321	3.54%	(\$65,737,644,443)
1	9 Cleveland	\$151,329,375,036	\$153,044,480,975	-1.12%	\$51,252,544,139	\$46,486,453,939	10.25%	\$100,076,830,897	\$106,558,027,036	-6.08%	(\$48,824,286,758)
-1	10 Seattle	\$142,507,844,407	\$155,011,569,234	-8.07%	\$68,094,493,412	\$78,615,682,675	-13.38%	\$74,413,350,995	\$76,395,886,559	-2.60%	(\$6,318,857,583)
0	11 San Francisco	\$141,233,433,579	\$142,363,063,772	-0.79%	\$60,953,903,966	\$55,503,575,355	9.82%	\$80,279,529,613	\$86,859,488,417	-7.58%	(\$19,325,625,647)
0	12 El Paso	\$115,639,644,482	\$111,639,967,219	3.58%	\$46,182,005,733	\$44,251,295,646	4.36%	\$69,457,638,749	\$67,388,671,573	3.07%	(\$23,275,633,016)
0	13 Miami	\$109,993,656,469	\$111,445,538,598	-1.30%	\$60,848,957,807	\$61,642,537,489	-1.29%	\$49,144,698,662	\$49,803,001,109	-1.32%	\$11,704,259,145
0	14 Charleston	\$90,209,866,347	\$83,610,340,346	7.89%	\$40,340,211,521	\$34,536,975,466	16.80%	\$49,869,654,826	\$49,073,364,880	1.62%	(\$9,529,443,305)
1	15 Philadelphia	\$80,957,266,682	\$78,473,795,747	3.16%	\$19,792,090,377	\$18,496,681,221	7.00%	\$61,165,176,305	\$59,977,114,526	1.98%	(\$41,373,085,928)
-1	16 Buffalo	\$80,655,089,903	\$82,128,288,648	-1.79%	\$41,037,410,424	\$42,037,647,289	-2.38%	\$39,617,679,479	\$40,090,641,359	-1.18%	\$1,419,730,945
1	17 Dallas-Fort Worth	\$79,501,179,164	\$76,962,690,491	3.30%	\$25,398,626,772	\$24,461,017,313	3.83%	\$54,102,552,392	\$52,501,673,178	3.05%	(\$28,703,925,620)
-1	18 Low-Value Shipments	\$78,970,442,976	\$78,033,182,356	1.20%	\$60,143,893,945	\$59,780,469,386	0.61%	\$18,826,549,031	\$18,252,712,970	3.14%	\$41,317,344,914
0	19 San Diego	\$75,642,933,684	\$74,121,751,973	2.05%	\$25,272,403,367	\$25,780,461,820	-1.97%	\$50,370,530,317	\$48,341,290,153	4.20%	(\$25,098,126,950)
1	20 Norfolk	\$61,097,460,076	\$60,088,764,350	1.68%	\$24,990,193,870	\$24,660,877,711	1.34%	\$36,107,266,206	\$35,427,886,639	1.92%	(\$11,117,072,336)
-1	21 Baltimore	\$59,883,447,127	\$60,716,211,572	-1.37%	\$15,433,966,451	\$17,304,797,777	-10.81%	\$44,449,480,676	\$43,411,413,795	2.39%	(\$29,015,514,225)
0	22 Pembina, N.D.	\$47,705,630,196	\$50,702,618,330	-5.91%	\$27,621,375,881	\$30,154,969,900	-8.40%	\$20,084,254,315	\$20,547,648,430	-2.26%	\$7,537,121,566
0	23 Ogdensburg, N.Y.	\$47,172,530,609	\$48,308,891,903	-2.35%	\$18,741,822,027	\$18,926,127,802	-0.97%	\$28,430,708,582	\$29,382,764,101	-3.24%	(\$9,688,886,555)
0	24 Great Falls, Mont.	\$45,113,786,806	\$42,917,245,039	5.12%	\$16,037,246,474	\$14,159,960,380	13.26%	\$29,076,540,332	\$28,757,284,659	1.11%	(\$13,039,293,858)
1	25 Tampa-Jacksonville	\$43,599,328,216	\$42,086,419,388	3.59%	\$11,446,894,978	\$11,860,245,828	-3.49%	\$32,152,433,238	\$30,226,173,560	6.37%	(\$20,705,538,260)
-1	26 Port Arthur, Texas	\$41,297,826,801	\$42,373,434,140	-2.54%	\$30,658,749,776	\$26,286,159,128	16.63%	\$10,639,077,025	\$16,087,275,012	-33.87%	\$20,019,672,751
1	27 San Juan	\$41,037,638,071	\$40,908,969,733	0.31%	\$16,302,286,416	\$14,062,422,138	15.93%	\$24,735,351,655	\$26,846,547,595	-7.86%	(\$8,433,065,239)
-1	28 Anchorage	\$38,176,425,885	\$40,988,535,881	-6.86%	\$21,195,334,047	\$21,739,649,554	-2.50%	\$16,981,091,838	\$19,248,886,327	-11.78%	\$4,214,242,209
2	29 Nogales, Ariz.	\$36,595,584,837	\$32,566,158,364	12.37%	\$14,108,121,064	\$12,699,119,339	11.10%	\$22,487,463,773	\$19,867,039,025	13.19%	(\$8,379,342,709)
-1	30 Mobile, Ala.	\$34,369,066,622	\$34,434,562,764	-0.19%	\$9,441,266,131	\$10,363,808,432	-8.90%	\$24,927,800,491	\$24,070,754,332	3.56%	(\$15,486,534,360)
-1	31 Boston	\$34,266,298,970	\$33,165,468,329	3.32%	\$8,667,328,796	\$9,058,530,762	-4.32%	\$25,598,970,174	\$24,106,937,567	6.19%	(\$16,931,641,378)
0	32 Portland/Columbia-Snake River	\$27,081,005,106	\$29,479,281,638	-8.14%	\$13,624,887,367	\$15,170,370,855	-10.19%	\$13,456,117,739	\$14,308,910,783	-5.96%	\$168,769,628
0	33 Wilmington, N.C.	\$26,829,461,099	\$24,574,034,654	9.18%	\$7,487,475,943	\$7,516,863,155	-0.39%	\$19,341,985,156	\$17,057,171,499	13.40%	(\$11,854,509,213)
0	34 St. Louis	\$19,116,521,113	\$20,615,408,879	-7.27%	\$648,022,139	\$1,287,062,918	-49.65%	\$18,468,498,974	\$19,328,345,961	-4.45%	(\$17,820,476,835)
0	35 Portland, Maine	\$18,685,504,019	\$18,855,634,701	-0.90%	\$5,032,796,918	\$5,094,930,812	-1.22%	\$13,652,707,101	\$13,760,703,889	-0.78%	(\$8,619,910,183)
3	36 Washington, D.C.	\$17,713,723,919	\$15,657,361,672	13.13%	\$7,584,875,342	\$7,365,031,050	2.98%	\$10,128,848,577	\$8,292,330,622	22.15%	(\$2,543,973,235)
-1	37 Minneapolis	\$16,746,067,660	\$16,592,353,276	0.93%	\$1,975,105,658	\$2,099,058,758	-5.91%	\$14,770,962,002	\$14,493,294,518	1.92%	(\$12,795,856,344)
0	38 Duluth, Minn.	\$14,076,405,719	\$16,009,642,470	-12.08%	\$4,276,622,431	\$5,034,815,294	-15.06%	\$9,799,783,288	\$10,974,827,176	-10.71%	(\$5,523,160,857)
1	39 St. Albans, Vt.	\$11,295,460,735	\$10,886,062,869	3.76%	\$2,527,534,324	\$2,456,172,779	2.91%	\$8,767,926,411	\$8,429,890,090	4.01%	(\$6,240,392,087)
1	40 Providence, R.I.	\$10,679,064,924	\$9,282,138,957	15.05%	\$349,331,461	\$353,565,312	-1.20%	\$10,329,733,463	\$8,928,573,645	15.69%	(\$9,980,402,002)
-4	41 Honolulu	\$7,924,084,944	\$16,404,505,063	-51.70%	\$3,487,120,281	\$11,957,993,084	-70.84%	\$4,436,964,663	\$4,446,511,979	-0.21%	(\$949,844,382)
0	42 Norfolk/Mobile/Charleston	\$5,844,247,922	\$7,154,979,311	-18.32%	\$5,844,247,922	\$7,154,979,311	-18.32%	\$0	\$0	\$0	\$5,844,247,922
0	43 U.S. Virgin Islands	\$1,886,384,253	\$2,348,007,520	-19.66%	\$950,954,924	\$881,008,835	7.94%	\$935,429,329	\$1,466,998,685	-36.24%	\$15,525,595
N/A	N/A Milwaukee	\$1,354,492,615	\$1,687,505,424	-19.73%	\$315,368,281	\$402,801,074	-21.71%	\$1,039,124,334	\$1,284,704,350	-19.12%	(\$723,756,053)
N/A	N/A Mail Shipments	\$135,477,712	\$160,537,547	-15.61%	\$135,477,712	\$160,537,547	-15.61%	\$0	\$0	\$0	\$135,477,712
N/A	N/A Vessels Under Own Power	\$2,580,109	\$20,812,993	-87.60%	\$0	\$1,846,232	-100.00%	\$2,580,109	\$18,966,761	-86.40%	(\$2,580,109)

Source: WorldCity analysis of U.S. Census Bureau data

2019 LOS ANGELES CUSTOMS A CLOSER LOOK

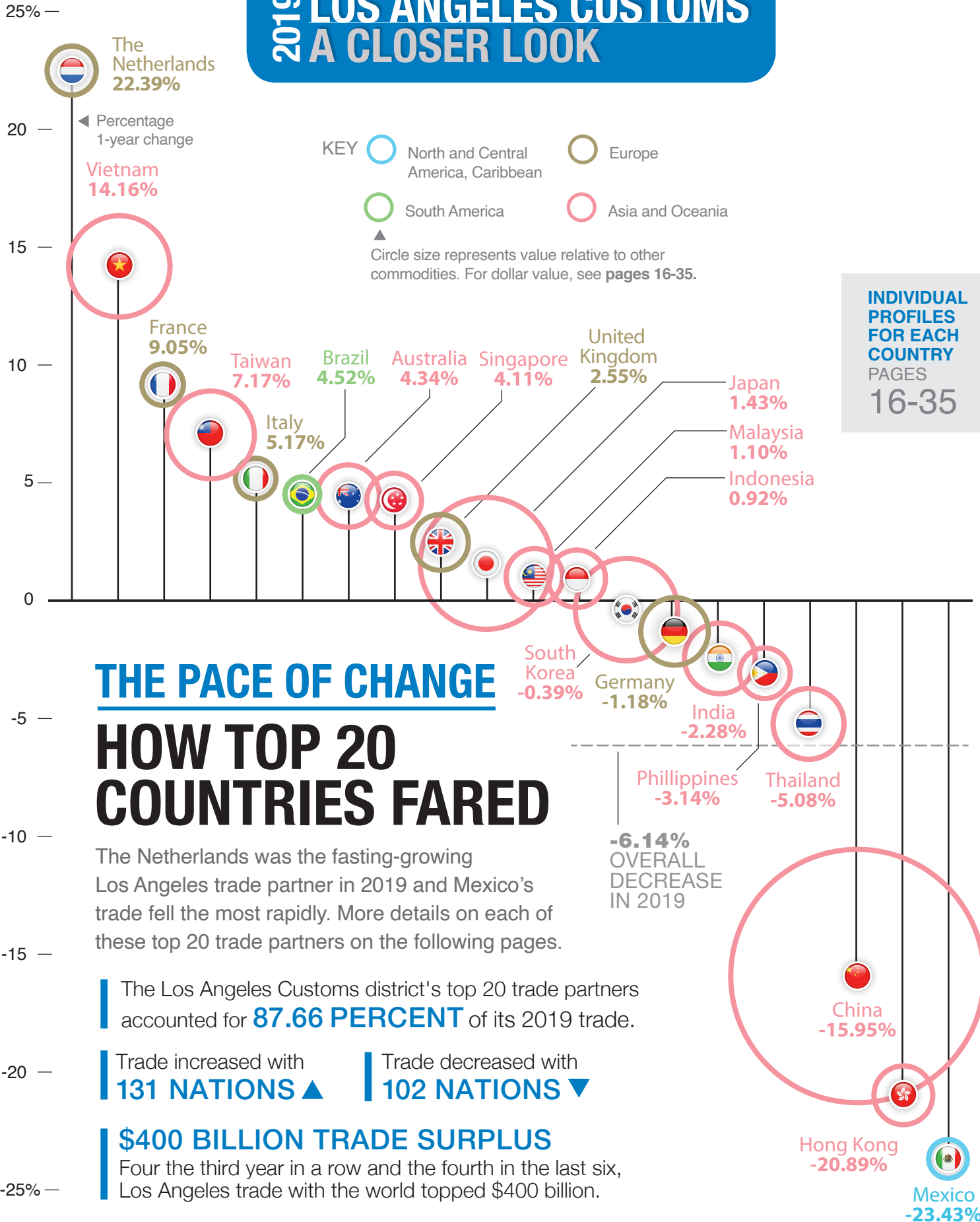

TOTAL TRADE
IN BILLIONS**\$428.33**

-6.14% ▼

EXPORTS
IN BILLIONS**\$121.84**

-6.56% ▼

IMPORTS
IN BILLIONS**\$306.39**

-5.97% ▼

DEFICIT
IN BILLIONS**-\$184.54**

KEY TAKEAWAY

Los Angeles conducted at least \$1 billion in trade with 38 countries in 2019. The district is dominated by the Port of Los Angeles, Los Angeles International and the Port of Long Beach.

TOP 25 EXPORT PARTNERS

91.23% OF ALL EXPORTS

01. China
02. Japan
03. South Korea
04. Hong Kong
05. Australia
06. Taiwan
07. India
08. Singapore
09. Germany
- ▲ 10. The Netherlands
11. United Kingdom
- ▼ 12. Vietnam
13. Thailand
- ▲ 14. Malaysia
- ▲ 15. France
- ▲ 16. Philippines
17. Indonesia
- ▲ 18. Belgium
- ▲ 19. Italy
- ▼ 20. Mexico
- ▲ 21. Israel
- ▼ 22. New Zealand
- ▲ 23. United Arab Emirates
- ▼ 24. Switzerland
25. Saudi Arabia

TOP 25 IMPORT PARTNERS

92.20% OF ALL IMPORTS

01. China
02. Japan
03. Vietnam
04. South Korea
05. Taiwan
06. Thailand
07. Germany
08. India
09. Indonesia
10. Malaysia
11. Philippines
12. United Kingdom
- ▲ 13. Singapore
- ▲ 14. Italy
- ▲ 15. Ecuador
- ▲ 16. Brazil
- ▲ 17. France
- ▼ 18. Mexico
- ▲ 19. Iraq
- ▲ 20. Cambodia
- ▲ 21. The Netherlands
- ▼ 22. Australia
- ▼ 23. Colombia
- ▼ 24. Israel
- ▼ 25. Saudi Arabia

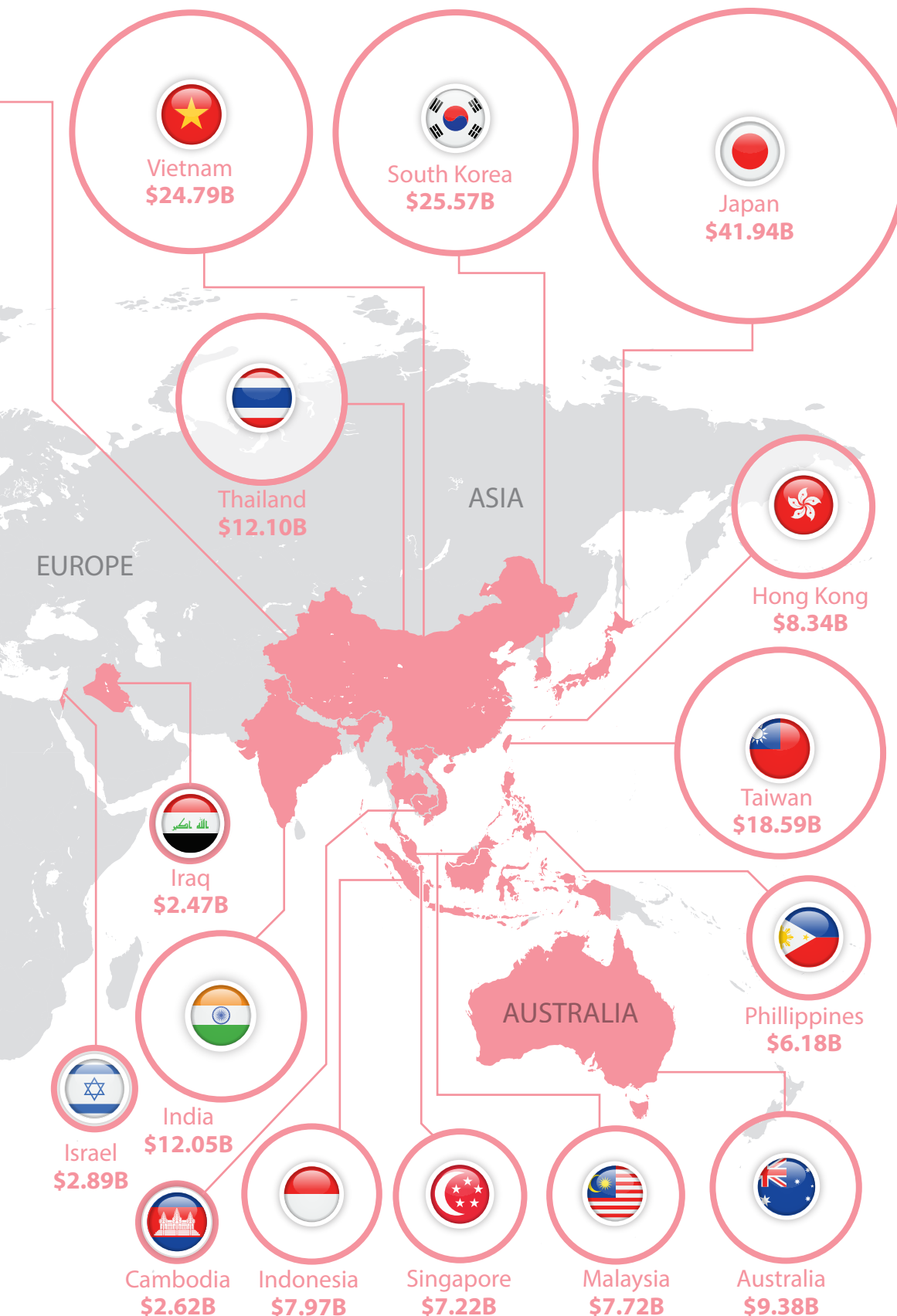

Los Angeles Top 100 Trade Partners

1-YR CHG	2019 RANK	COUNTRY	TOTAL TRADE 2019	TOTAL TRADE 2018	CHANGE	TOTAL EXPORTS 2019	TOTAL EXPORTS 2018	CHANGE	TOTAL IMPORTS 2019	TOTAL IMPORTS 2018	CHANGE	SURPLUS/(DEFICIT) 2019
		World Total	\$428,226,674,507	\$456,247,487,484	-6.14%	\$121,841,428,030	\$130,402,050,264	-6.56%	\$306,385,246,477	\$325,845,437,220	-5.97%	(\$184,543,818,447)
0	1	China	\$154,784,499,918	\$184,164,829,065	-15.95%	\$22,081,527,024	\$25,686,845,083	-14.04%	\$132,702,972,894	\$158,477,983,982	-16.26%	(\$110,621,445,870)
0	2	Japan	\$41,943,942,401	\$41,352,649,326	1.43%	\$16,262,405,538	\$16,227,873,174	0.21%	\$25,681,536,863	\$25,124,776,152	2.22%	(\$9,419,131,325)
0	3	South Korea	\$25,267,438,763	\$25,367,428,674	-0.39%	\$10,838,283,539	\$11,118,421,621	-2.52%	\$14,429,155,224	\$14,249,007,053	1.26%	(\$3,590,871,685)
0	4	Vietnam	\$24,785,323,028	\$21,711,784,545	14.16%	\$3,096,271,039	\$3,081,912,289	0.47%	\$21,689,051,989	\$18,629,872,256	16.42%	(\$18,592,780,950)
0	5	Taiwan	\$18,585,464,220	\$17,342,441,417	7.17%	\$5,874,363,519	\$6,282,214,711	-6.49%	\$12,711,100,701	\$11,060,226,706	14.93%	(\$6,836,737,182)
0	6	Thailand	\$12,102,195,384	\$12,750,389,956	-5.08%	\$2,585,913,197	\$2,945,499,626	-12.21%	\$9,516,282,187	\$9,804,890,330	-2.94%	(\$6,930,368,990)
0	7	India	\$12,050,120,529	\$12,331,871,546	-2.28%	\$5,034,258,686	\$5,373,920,888	-6.32%	\$7,015,861,843	\$6,957,950,658	0.83%	(\$1,981,603,157)
0	8	Germany	\$11,023,083,290	\$11,154,552,638	-1.18%	\$3,742,520,932	\$3,830,583,221	-2.30%	\$7,280,562,358	\$7,323,969,417	-0.59%	(\$3,538,041,426)
1	9	Australia	\$9,383,736,837	\$8,993,781,165	4.34%	\$7,200,664,264	\$6,974,677,225	3.24%	\$2,183,072,573	\$2,019,103,940	8.12%	\$5,017,591,691
-1	10	Hong Kong	\$8,337,508,267	\$10,538,540,380	-20.89%	\$7,703,837,923	\$9,448,009,508	-18.46%	\$633,670,344	\$1,090,530,872	-41.89%	\$7,070,167,579
0	11	Indonesia	\$7,970,540,847	\$7,897,751,068	0.92%	\$1,658,527,615	\$1,948,391,566	-14.88%	\$6,312,013,232	\$5,949,359,502	6.10%	(\$4,653,485,617)
0	12	Malaysia	\$7,718,293,174	\$7,633,945,377	1.10%	\$2,316,560,419	\$2,148,394,879	7.83%	\$5,401,732,755	\$5,485,550,498	-1.53%	(\$3,085,172,336)
0	13	United Kingdom	\$7,508,886,139	\$7,322,108,259	2.55%	\$3,146,558,967	\$3,077,665,213	2.24%	\$4,362,327,172	\$4,244,443,046	2.78%	(\$1,215,768,205)
0	14	Singapore	\$7,219,313,559	\$6,934,035,238	4.11%	\$3,884,722,996	\$4,094,649,656	-5.13%	\$3,334,590,563	\$2,839,385,582	17.44%	\$550,132,433
0	15	Philippines	\$6,184,610,062	\$6,385,362,320	-3.14%	\$1,666,104,341	\$1,596,952,456	4.33%	\$4,518,505,721	\$4,788,409,864	-5.64%	(\$2,852,401,380)
1	16	The Netherlands	\$5,798,866,863	\$4,737,897,945	22.39%	\$3,515,749,312	\$3,041,516,187	15.59%	\$2,283,117,551	\$1,696,381,758	34.59%	\$1,232,631,761
3	17	France	\$4,162,468,387	\$3,816,933,116	9.05%	\$1,733,184,439	\$1,666,030,041	4.03%	\$2,429,283,948	\$2,150,903,075	12.94%	(\$696,099,509)
3	18	Italy	\$3,988,534,375	\$3,792,356,433	5.17%	\$1,202,088,427	\$1,047,584,676	14.75%	\$2,786,445,948	\$2,744,771,757	1.52%	(\$1,584,357,521)
-3	19	Mexico	\$3,628,020,197	\$4,738,321,135	-23.43%	\$1,201,061,989	\$2,160,693,697	-44.41%	\$2,426,958,208	\$2,577,627,438	-5.85%	(\$1,225,896,219)
2	20	Brazil	\$2,934,742,596	\$2,807,698,902	4.52%	\$368,039,473	\$503,202,603	-26.86%	\$2,566,703,123	\$2,304,496,299	11.38%	(\$2,198,663,650)
2	21	Israel	\$2,886,862,175	\$2,788,607,582	3.52%	\$1,169,991,626	\$1,055,956,364	10.80%	\$1,716,870,549	\$1,732,651,218	-0.91%	(\$546,878,923)
3	22	Ecuador	\$2,811,822,015	\$2,641,450,091	6.45%	\$105,178,814	\$112,488,133	-6.50%	\$2,706,643,201	\$2,528,961,958	7.03%	(\$2,601,464,387)
6	23	Cambodia	\$2,622,410,046	\$1,860,725,172	40.93%	\$219,125,492	\$200,912,986	9.06%	\$2,403,284,554	\$1,659,812,186	44.79%	(\$2,184,159,062)
8	24	Iraq	\$2,466,205,459	\$1,550,088,298	59.10%	\$43,512,944	\$49,695,792	-12.44%	\$2,422,692,515	\$1,500,392,506	61.47%	(\$2,379,179,571)
-6	25	Switzerland	\$2,392,114,381	\$4,117,503,665	-41.90%	\$949,895,960	\$2,769,436,601	-65.70%	\$1,442,218,421	\$1,348,067,064	6.98%	(\$492,322,461)
-8	26	Saudi Arabia	\$2,329,386,938	\$4,402,779,105	-47.09%	\$615,469,960	\$662,583,944	-7.11%	\$1,713,916,978	\$3,740,195,161	-54.18%	(\$1,098,447,018)
0	27	Belgium	\$2,249,323,779	\$2,108,967,879	6.66%	\$1,546,676,699	\$1,488,666,658	3.90%	\$702,647,080	\$620,301,221	13.28%	\$844,029,619
0	28	New Zealand	\$2,133,560,252	\$2,063,738,920	3.38%	\$1,124,024,668	\$1,082,604,101	3.83%	\$1,009,535,584	\$981,134,819	2.89%	\$114,489,084
-5	29	Colombia	\$2,105,528,330	\$2,742,833,586	-23.24%	\$217,089,362	\$230,219,663	-5.70%	\$1,888,438,968	\$2,512,613,923	-24.84%	(\$1,671,349,606)
-4	30	Ireland	\$1,957,467,760	\$2,312,231,898	-15.34%	\$469,178,949	\$581,170,057	-19.27%	\$1,488,288,811	\$1,731,061,841	-14.02%	(\$1,019,109,862)
0	31	Bangladesh	\$1,621,404,298	\$1,556,248,304	4.19%	\$175,204,341	\$208,915,315	-16.14%	\$1,446,199,957	\$1,347,332,989	7.34%	(\$1,270,995,616)
-2	32	Chile	\$1,620,375,120	\$1,743,814,167	-7.08%	\$601,213,007	\$641,125,903	-6.23%	\$1,019,162,113	\$1,102,688,264	-7.57%	(\$417,949,106)
6	33	Austria	\$1,553,834,581	\$965,436,098	60.95%	\$176,209,828	\$165,281,689	6.61%	\$1,377,624,753	\$800,154,409	72.17%	(\$1,201,414,925)
-1	34	Spain	\$1,548,667,645	\$1,436,096,916	7.84%	\$533,638,696	\$473,965,108	12.59%	\$1,015,028,949	\$962,131,808	5.50%	(\$481,390,253)
-1	35	Russia	\$1,412,029,662	\$1,417,455,057	-0.38%	\$371,952,872	\$341,547,547	8.90%	\$1,040,076,790	\$1,075,907,510	-3.33%	(\$668,123,918)
0	36	Turkey	\$1,408,012,120	\$1,238,611,121	13.68%	\$483,106,364	\$526,815,874	-8.30%	\$924,905,756	\$711,795,247	29.94%	(\$441,799,392)
-2	37	U.A.E.	\$1,407,451,859	\$1,330,484,933	5.78%	\$1,006,830,456	\$896,067,770	12.36%	\$400,621,403	\$434,417,163	-7.78%	\$606,209,053
0	38	Sweden	\$1,089,668,240	\$995,087,006	9.50%	\$330,816,465	\$289,023,969	14.46%	\$758,851,775	\$706,063,037	7.48%	(\$428,035,310)
-2	39	Peru	\$985,063,819	\$1,134,765,295	-13.19%	\$280,225,645	\$279,417,952	0.29%	\$704,838,174	\$855,347,343	-17.60%	(\$424,612,529)
2	40	Nicaragua	\$833,937,635	\$748,440,070	11.42%	\$302,028,679	\$309,503,306	-2.42%	\$531,908,956	\$438,936,764	21.18%	(\$229,880,277)
2	41	Pakistan	\$832,984,727	\$733,441,733	13.57%	\$327,979,835	\$237,175,588	38.29%	\$505,004,892	\$496,266,145	1.76%	(\$177,025,057)
-1	42	Guatemala	\$779,417,494	\$794,263,666	-1.87%	\$296,469,843	\$281,116,059	5.46%	\$482,947,651	\$513,147,607	-5.89%	(\$186,477,808)
26	43	Nigeria	\$758,675,218	\$200,849,498	277.73%	\$56,987,718	\$69,415,748	-17.90%	\$701,687,500	\$131,433,750	433.87%	(\$644,699,782)
10	44	Norway	\$611,844,283	\$408,961,955	49.61%	\$143,853,666	\$128,070,297	12.32%	\$467,990,617	\$280,891,658	66.61%	(\$324,136,951)
4	45	Czech Republic	\$606,289,967	\$477,365,687	27.01%	\$348,921,868	\$277,002,461	25.96%	\$257,368,099	\$200,363,226	28.45%	\$91,553,769
2	46	Poland	\$574,787,118	\$493,766,795	16.41%	\$292,788,914	\$264,417,343	10.73%	\$281,998,204	\$229,349,452	22.96%	\$10,790,710
-2	47	Kuwait	\$548,378,997	\$648,827,944	-15.48%	\$147,188,294	\$128,672,707	14.39%	\$401,190,703	\$520,155,237	-22.87%	(\$254,002,409)
-2	48	South Africa	\$543,751,166	\$628,590,706	-13.50%	\$178,682,570	\$198,311,184	-9.90%	\$365,068,596	\$430,279,522	-15.16%	(\$186,386,026)
-9	49	Canada	\$534,614,038	\$921,936,547	-42.01%	\$149,303,991	\$150,155,416	-0.57%	\$385,310,047	\$771,781,131	-50.08%	(\$236,006,056)
-3	50	Costa Rica	\$522,191,622	\$532,458,937	-1.93%	\$223,490,014	\$230,186,113	-2.91%	\$298,701,608	\$302,272,824	-1.18%	(\$75,211,594)

LOS ANGELES TOP 100 TRADE PARTNERS

1-YR CHG	2019 RANK	COUNTRY	TOTAL TRADE 2019	TOTAL TRADE 2018	CHANGE	TOTAL EXPORTS 2019	TOTAL EXPORTS 2018	CHANGE	TOTAL IMPORTS 2019	TOTAL IMPORTS 2018	CHANGE	SURPLUS/(DEFICIT) 2019
0	51	Sri Lanka	\$472,489,871	\$423,821,464	11.48%	\$70,483,398	\$68,853,210	2.37%	\$402,006,473	\$354,968,254	13.25%	(\$331,523,075)
1	52	Argentina	\$428,335,745	\$416,284,527	2.89%	\$133,064,341	\$171,767,274	-22.53%	\$295,271,404	\$244,517,253	20.76%	(\$162,207,063)
8	53	Myanmar (Burma)	\$427,046,933	\$248,750,339	71.68%	\$124,813,708	\$95,781,107	30.31%	\$302,233,225	\$152,969,232	97.58%	(\$177,419,517)
-10	54	Finland	\$393,393,862	\$700,870,219	-43.87%	\$83,641,955	\$71,801,221	16.49%	\$309,751,907	\$629,068,998	-50.76%	(\$226,109,952)
-5	55	Hungary	\$369,774,603	\$440,859,267	-16.12%	\$105,458,577	\$83,723,922	25.96%	\$264,316,026	\$357,135,345	-25.99%	(\$158,857,449)
2	56	Denmark	\$354,373,578	\$322,834,978	9.77%	\$127,088,292	\$130,394,975	-2.54%	\$227,285,286	\$192,440,003	18.11%	(\$100,196,994)
5	57	Ghana	\$328,928,157	\$239,841,222	37.14%	\$17,325,178	\$17,565,774	-1.37%	\$311,602,979	\$222,275,448	40.19%	(\$294,277,801)
-3	58	El Salvador	\$327,229,127	\$373,118,502	-12.30%	\$172,424,139	\$202,598,368	-14.89%	\$154,804,988	\$170,520,134	-9.22%	\$17,619,151
-3	59	Honduras	\$318,104,465	\$356,123,829	-10.68%	\$120,694,379	\$147,459,410	-18.15%	\$197,410,086	\$208,664,419	-5.39%	(\$76,715,707)
-3	60	Panama	\$299,020,704	\$335,883,178	-10.97%	\$284,768,265	\$285,999,840	-0.43%	\$14,252,439	\$49,883,338	-71.43%	\$270,515,826
4	61	Qatar	\$266,614,259	\$221,925,366	20.14%	\$237,526,140	\$202,157,781	17.50%	\$29,088,119	\$19,767,585	47.15%	\$208,438,021
-2	62	Jordan	\$241,830,042	\$268,879,647	-10.06%	\$143,862,029	\$198,272,374	-27.44%	\$97,968,013	\$70,607,273	38.75%	\$45,894,016
14	63	Luxembourg	\$228,611,596	\$115,170,243	98.50%	\$193,684,148	\$95,348,930	103.13%	\$34,927,448	\$19,821,313	76.21%	\$158,756,700
4	64	Portugal	\$228,038,210	\$202,390,936	12.67%	\$43,728,902	\$35,102,402	24.58%	\$184,309,308	\$167,288,534	10.17%	(\$140,580,406)
-1	65	Egypt	\$226,731,303	\$233,851,182	-3.04%	\$110,665,361	\$127,879,096	-13.46%	\$116,065,942	\$105,972,086	9.53%	(\$5,400,581)
1	66	Dominican Republic	\$221,216,176	\$208,735,234	5.98%	\$68,865,324	\$61,278,675	12.38%	\$152,350,852	\$147,456,559	3.32%	(\$83,485,528)
11	67	Ukraine	\$189,685,853	\$111,927,335	69.47%	\$150,007,407	\$79,413,634	88.89%	\$39,678,446	\$32,513,701	22.04%	\$110,328,961
14	68	Slovakia	\$178,853,028	\$82,178,077	117.64%	\$21,003,747	\$20,564,665	2.14%	\$157,849,281	\$61,613,412	156.19%	(\$136,845,534)
4	69	Fiji	\$173,111,312	\$149,272,655	15.97%	\$32,819,394	\$25,196,267	30.25%	\$140,291,918	\$124,076,388	13.07%	(\$107,472,524)
2	70	Oman	\$160,890,458	\$158,387,491	1.58%	\$93,530,578	\$85,798,759	9.01%	\$67,359,880	\$72,588,732	-7.20%	\$26,170,698
3	71	Romania	\$160,743,233	\$127,896,422	25.68%	\$65,393,179	\$43,856,112	49.11%	\$95,350,054	\$84,040,310	13.46%	(\$29,956,875)
-20	72	Angola	\$159,288,575	\$421,213,122	-62.18%	\$5,005,056	\$9,213,223	-45.68%	\$154,283,519	\$411,999,899	-62.55%	(\$149,278,463)
-2	73	Morocco	\$151,015,917	\$166,846,420	-9.49%	\$53,936,611	\$49,125,503	9.79%	\$97,079,306	\$117,720,917	-17.53%	(\$43,142,695)
1	74	Lithuania	\$149,716,345	\$125,719,703	19.09%	\$109,971,465	\$82,740,752	32.91%	\$39,744,880	\$42,978,951	-7.52%	\$70,226,585
5	75	Georgia	\$138,940,177	\$87,989,972	57.90%	\$126,344,644	\$74,436,299	69.74%	\$12,595,533	\$13,553,673	-7.07%	\$113,749,111
0	76	Greece	\$122,987,807	\$115,644,032	6.35%	\$55,019,703	\$44,033,406	24.95%	\$67,968,104	\$71,610,626	-5.09%	(\$12,948,401)
2	77	Lebanon	\$98,716,093	\$99,770,761	-1.06%	\$57,182,515	\$71,774,505	-20.33%	\$41,533,578	\$27,996,256	48.35%	\$15,648,937
-19	78	Equatorial Guinea	\$92,446,777	\$273,761,668	-66.23%	\$337,634	\$182,574	84.93%	\$92,109,143	\$273,579,094	-66.33%	(\$91,771,509)
-13	79	Kazakhstan	\$90,189,854	\$217,612,728	-58.55%	\$52,276,378	\$125,027,372	-58.19%	\$37,913,476	\$92,585,356	-59.05%	\$14,362,902
7	80	Slovenia	\$88,617,778	\$63,946,278	38.58%	\$20,657,369	\$23,998,048	-13.92%	\$67,960,409	\$39,948,230	70.12%	(\$47,303,040)
-18	81	French Polynesia	\$79,101,127	\$238,749,456	-66.87%	\$60,574,739	\$222,169,716	-72.73%	\$18,526,388	\$16,579,740	11.74%	\$42,048,351
-12	82	Venezuela	\$76,130,628	\$172,152,994	-55.78%	\$6,219,283	\$12,667,319	-50.90%	\$69,911,345	\$159,485,675	-56.16%	(\$63,692,062)
1	83	Bulgaria	\$75,750,841	\$76,032,069	-0.37%	\$31,604,005	\$27,400,612	15.34%	\$44,146,836	\$48,631,457	-9.22%	(\$12,542,831)
-3	84	Bahrain	\$74,389,496	\$86,060,639	-13.56%	\$39,476,002	\$47,797,513	-17.41%	\$34,913,494	\$38,263,126	-8.75%	\$4,562,508
6	85	Mauritius	\$70,194,998	\$57,975,142	21.08%	\$3,730,294	\$3,174,098	17.52%	\$66,464,704	\$54,801,044	21.28%	(\$62,734,410)
8	86	Uruguay	\$67,901,665	\$50,326,521	34.92%	\$42,677,091	\$25,637,539	66.46%	\$25,224,574	\$24,688,982	2.17%	\$17,452,517
5	87	Mongolia	\$65,337,493	\$52,355,526	24.80%	\$63,517,703	\$52,030,196	22.08%	\$1,819,790	\$325,330	459.37%	\$61,697,913
-2	88	Tunisia	\$62,798,397	\$65,848,839	-4.63%	\$17,039,682	\$12,552,371	35.75%	\$45,758,715	\$53,296,468	-14.14%	(\$28,719,033)
-4	89	Malta	\$61,455,540	\$69,582,782	-11.68%	\$8,142,433	\$3,939,541	106.68%	\$53,313,107	\$65,643,241	-18.78%	(\$45,170,674)
5	90	Kenya	\$57,779,053	\$48,749,957	18.52%	\$30,451,186	\$22,075,881	37.94%	\$27,327,867	\$26,674,076	2.45%	\$3,123,319
2	91	Latvia	\$57,094,048	\$51,225,697	11.46%	\$20,835,812	\$17,994,060	15.79%	\$36,258,236	\$33,231,637	9.11%	(\$15,422,424)
-9	92	Ethiopia	\$56,272,447	\$76,057,759	-26.01%	\$23,993,081	\$36,967,121	-35.10%	\$32,279,366	\$39,090,638	-17.42%	(\$8,286,285)
-3	93	Macau	\$55,496,876	\$61,086,901	-9.15%	\$34,007,006	\$41,605,732	-18.26%	\$21,489,870	\$19,481,169	10.31%	\$12,517,136
-5	94	Algeria	\$52,523,273	\$61,182,996	-14.15%	\$43,786,001	\$42,462,371	3.12%	\$8,737,272	\$18,720,625	-53.33%	\$35,048,729
5	95	Libya	\$49,569,490	\$11,511,753	330.60%	\$49,539,087	\$11,511,753	330.33%	\$30,403	\$0	#DIV/0!	\$49,508,684
0	96	Liechtenstein	\$48,889,688	\$43,878,214	11.42%	\$2,523,551	\$3,794,095	-33.49%	\$46,366,137	\$40,084,119	15.67%	(\$43,842,586)
-9	97	Bolivia	\$46,568,066	\$63,869,818	-27.09%	\$18,797,680	\$20,336,118	-7.57%	\$27,770,386	\$43,533,700	-36.21%	(\$8,972,706)
-1	98	Estonia	\$45,163,663	\$40,036,731	12.81%	\$22,816,080	\$17,392,204	31.19%	\$22,347,583	\$22,644,527	-1.31%	\$468,497
0	99	Niger	\$42,868,003	\$23,424,670	83.00%	\$15,960,635	\$7,053,203	126.29%	\$26,907,368	\$16,371,467	64.36%	(\$10,946,733)
-2	100	Croatia	\$34,481,949	\$26,907,333	28.15%	\$13,320,163	\$9,774,649	36.27%	\$21,161,786	\$17,132,684	23.52%	(\$7,841,623)

Source: WorldCity analysis of U.S. Census Bureau data



SUMMARY

TOTAL TRADE
WITH LOS ANGELES
-15.95%▼
WITH U.S. -15.30%
EXPORTS
TO CHINA
-14.04%▼
WITH U.S. -11.40%
IMPORTS
FROM CHINA
-16.26%▼
WITH U.S. -16.17%
CHINA RANK
AS TRADE PARTNER
#1
FIVE YEARS AGO #1
LOS ANGELES RANK
AMONG U.S. DISTRICTS
#1
FIVE YEARS AGO #1

TOTAL TRADE, 2014-2019

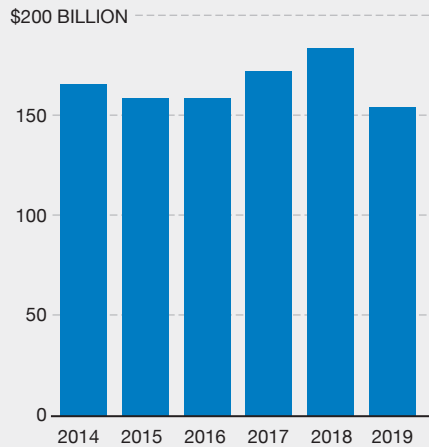

EXPORTS/IMPORTS FROM CHINA

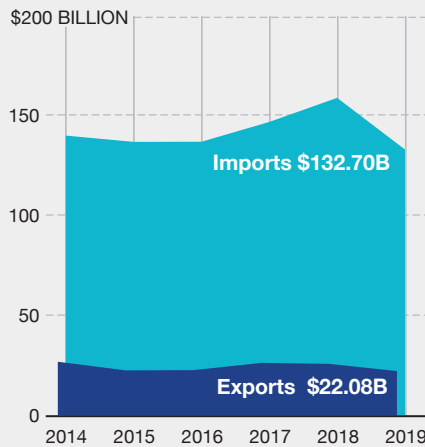
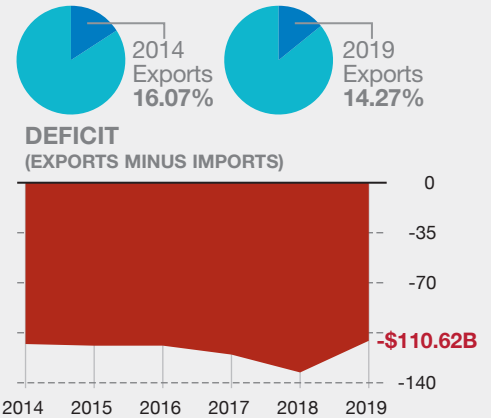
BALANCE OF TRADE
(EXPORTS RELATIVE TO IMPORTS)

TOP 5 RANKED EXPORTS TO CHINA

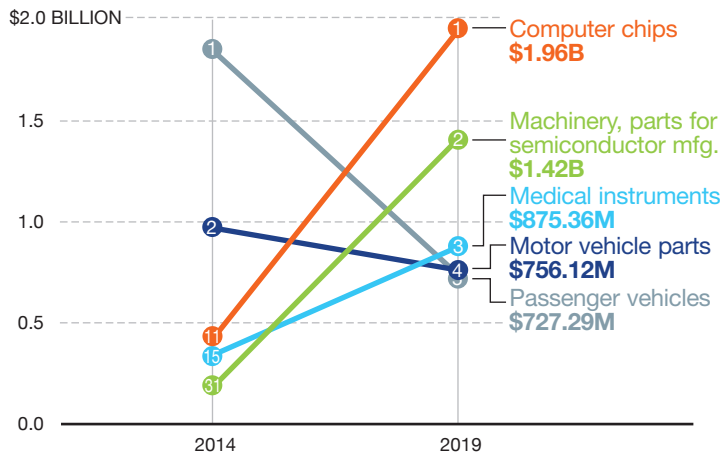

TOP 5 RANKED IMPORTS FROM CHINA

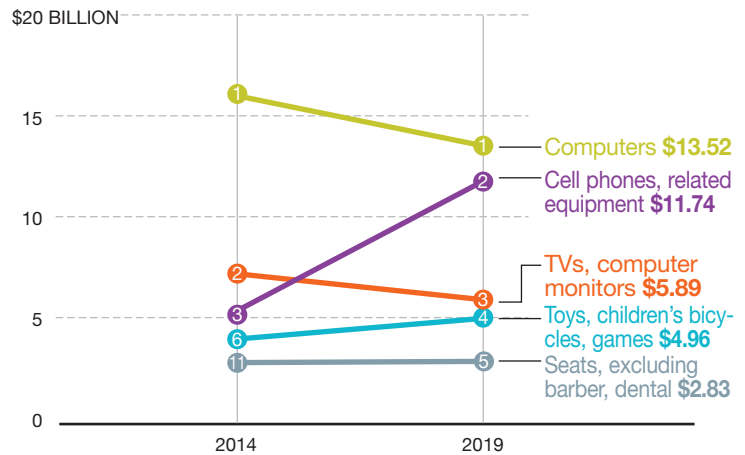

TOP 5 DISTRICTS TRADING WITH CHINA, 2014 & 2019 | IN BILLIONS

	2014	2019
LOS ANGELES, CA	1	LOS ANGELES, CA \$154.78
CHICAGO, IL	2	CHICAGO, IL \$69.81
NEW YORK CITY, NY	3	NEW YORK CITY, NY \$49.90
NEW ORLEANS, LA	4	NEW ORLEANS, LA \$34.82
SAVANNAH, GA	5	SAVANNAH, GA \$33.02

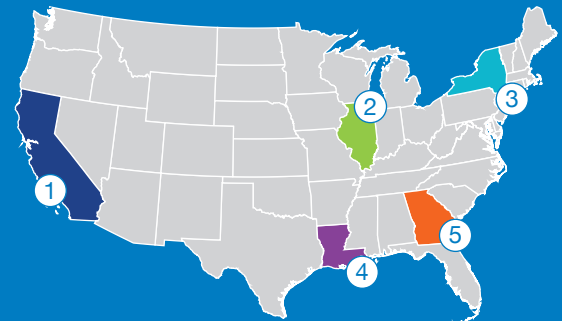

Source: WorldCity analysis of U.S. Census Bureau data



SUMMARY

TOTAL TRADE
WITH LOS ANGELES
1.43% ▲
WITH U.S. 0.33%
EXPORTS
TO JAPAN
0.21% ▲
WITH U.S. -0.42%
IMPORTS
FROM JAPAN
2.22% ▲
WITH U.S. 0.73%
JAPAN RANK
AS TRADE PARTNER
#2
FIVE YEARS AGO #2
LOS ANGELES RANK
AMONG U.S. DISTRICTS
#1
FIVE YEARS AGO #1

TOTAL TRADE, 2014-2019

\$50 BILLION

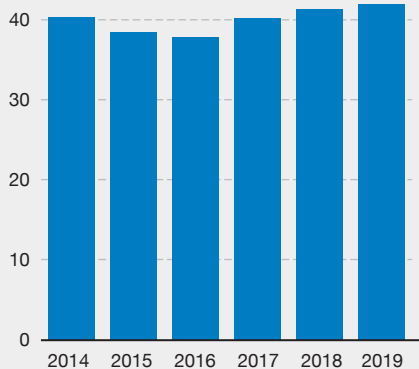

EXPORTS/IMPORTS FROM JAPAN

\$30 BILLION

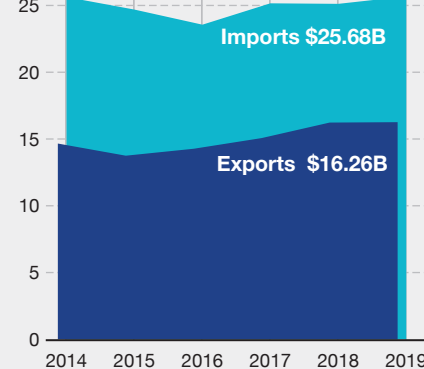
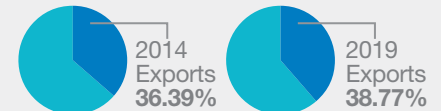
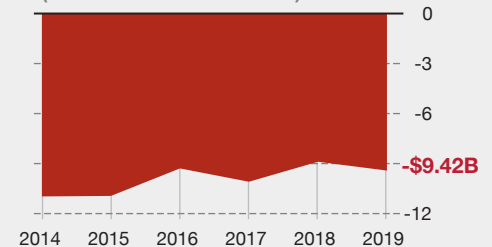
BALANCE OF TRADE
(EXPORTS RELATIVE TO IMPORTS)DEFICIT
(EXPORTS MINUS IMPORTS)

TOP 5 RANKED EXPORTS TO JAPAN

\$3.0 BILLION

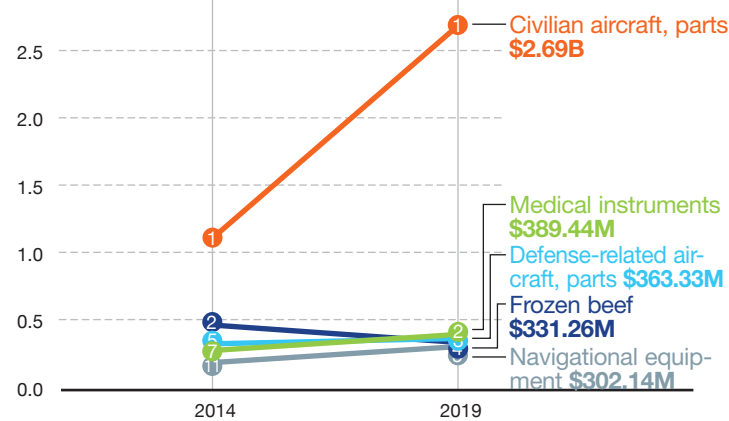

TOP 5 RANKED IMPORTS FROM JAPAN

\$8 BILLION

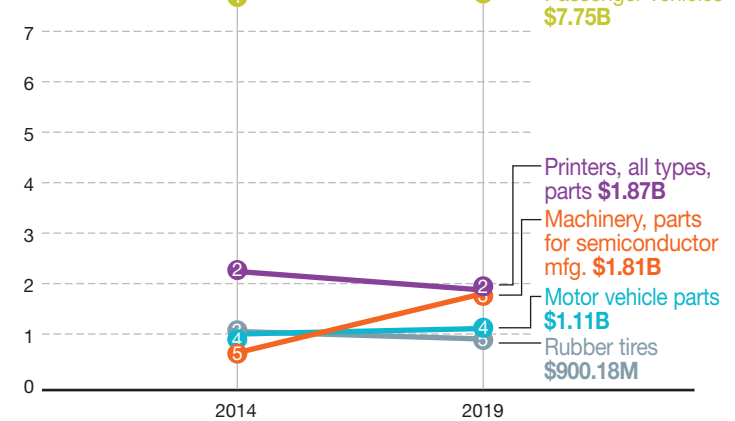

TOP 5 DISTRICTS TRADING WITH JAPAN, 2014 & 2019 | IN BILLIONS

2014 | 2019

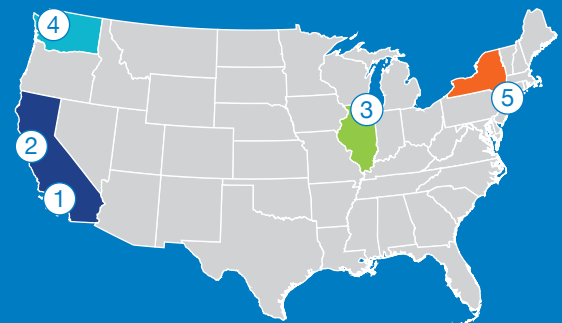
LOS ANGELES, CA **1** LOS ANGELES, CA | \$41.94CHICAGO, IL **2** SAN FRANCISCO, CA | \$19.39SAN FRANCISCO, CA **3** CHICAGO, IL | \$18.62NEW YORK CITY, NY **4** SEATTLE, WA | \$17.63SEATTLE, WA **5** NEW YORK CITY, NY | \$16.98

Source: WorldCity analysis of U.S. Census Bureau data



SUMMARY

TOTAL TRADE
WITH LOS ANGELES
-0.39% ▼
WITH U.S. 2.89%
EXPORTS
TO SOUTH KOREA
-2.52% ▼
WITH U.S. 0.98%
IMPORTS
FROM SOUTH KOREA
1.26% ▲
WITH U.S. 4.33%
SOUTH KOREA RANK
AS TRADE PARTNER
#3
FIVE YEARS AGO #3
LOS ANGELES RANK
AMONG U.S. DISTRICTS
#1
FIVE YEARS AGO #1

TOTAL TRADE, 2014-2019

\$30 BILLION

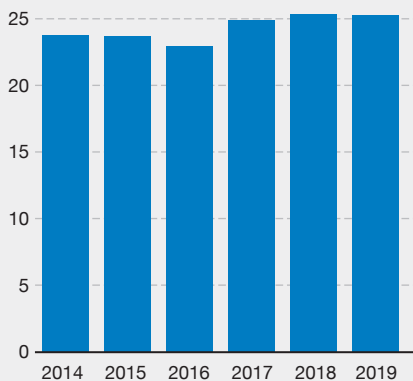

EXPORTS/IMPORTS FROM SOUTH KOREA

\$15 BILLION

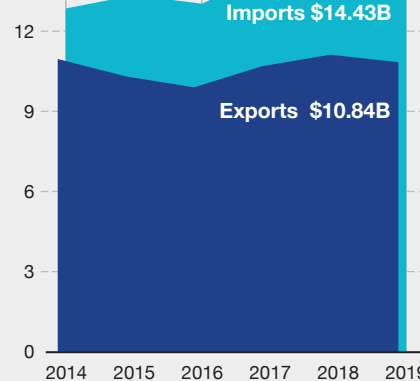
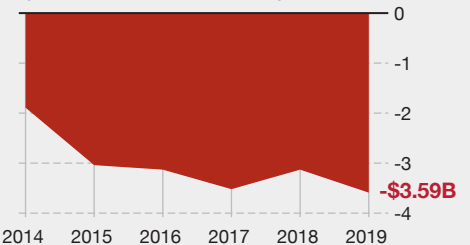
BALANCE OF TRADE
(EXPORTS RELATIVE TO IMPORTS)DEFICIT
(EXPORTS MINUS IMPORTS)

TOP 5 RANKED EXPORTS TO SOUTH KOREA

\$1.2 BILLION

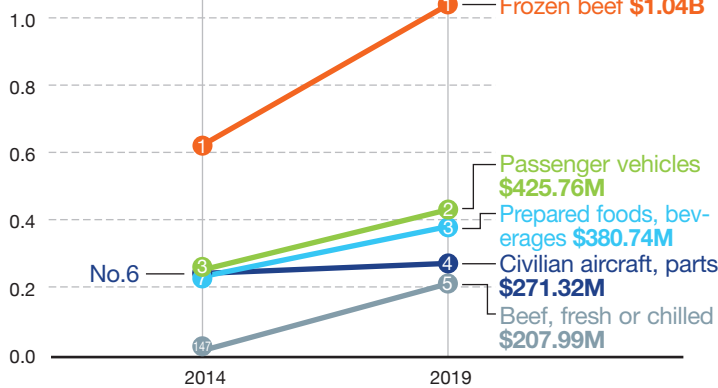

TOP 5 RANKED IMPORTS FROM SOUTH KOREA

\$2.5 BILLION

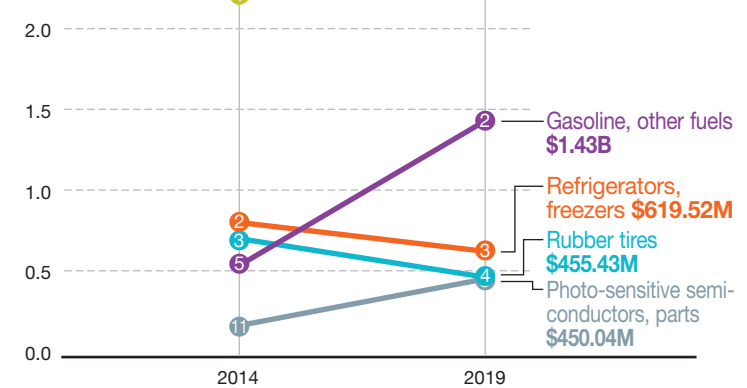

TOP 5 DISTRICTS TRADING WITH SOUTH KOREA, 2014 & 2019 | IN BILLIONS

2014 | 2019

LOS ANGELES, CA	1	LOS ANGELES, CA \$25.27
SAVANNAH, GA	2	HOUSTON-GALVESTON, TX \$13.50
SAN FRANCISCO, CA	3	SAN FRANCISCO, CA \$12.15
DALLAS-FORT WORTH, TX	4	SAVANNAH, GA \$11.62
NEW YORK CITY, NY	5	NEW YORK CITY, NY \$9.48

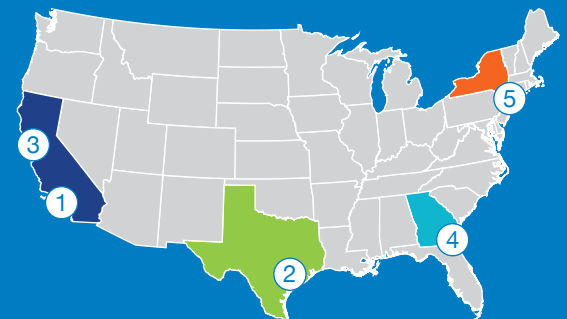

Source: WorldCity analysis of U.S. Census Bureau data



SUMMARY

TOTAL TRADE
WITH LOS ANGELES
14.16% ▲
WITH U.S. 31.70%
EXPORTS
TO VIETNAM
0.47% ▲
WITH U.S. 12.39%
IMPORTS
FROM VIETNAM
16.42% ▲
WITH U.S. 35.50%
VIETNAM RANK
AS TRADE PARTNER
#4 ▲
FIVE YEARS AGO #5
LOS ANGELES RANK
AMONG U.S. DISTRICTS
#1
FIVE YEARS AGO #1

TOTAL TRADE, 2014-2019

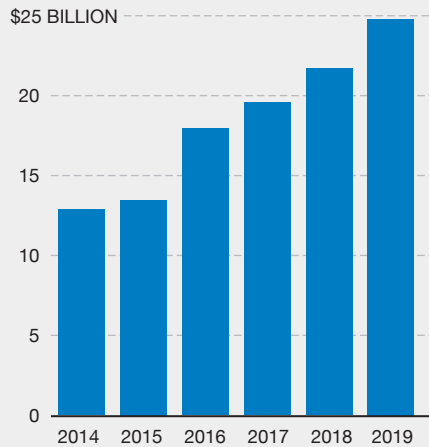

EXPORTS/IMPORTS FROM VIETNAM

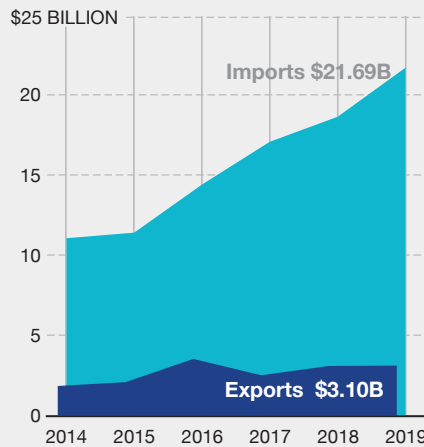
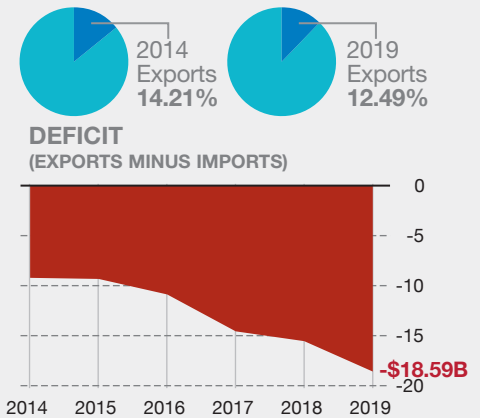
BALANCE OF TRADE
(EXPORTS RELATIVE TO IMPORTS)

TOP 5 RANKED EXPORTS TO VIETNAM

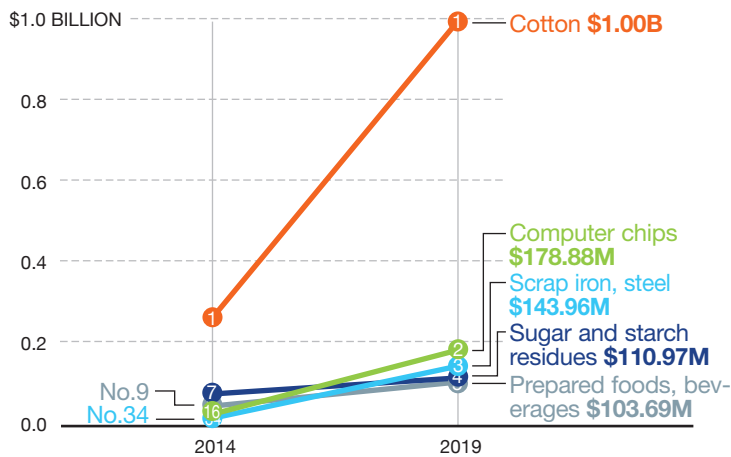

TOP 5 RANKED IMPORTS FROM VIETNAM

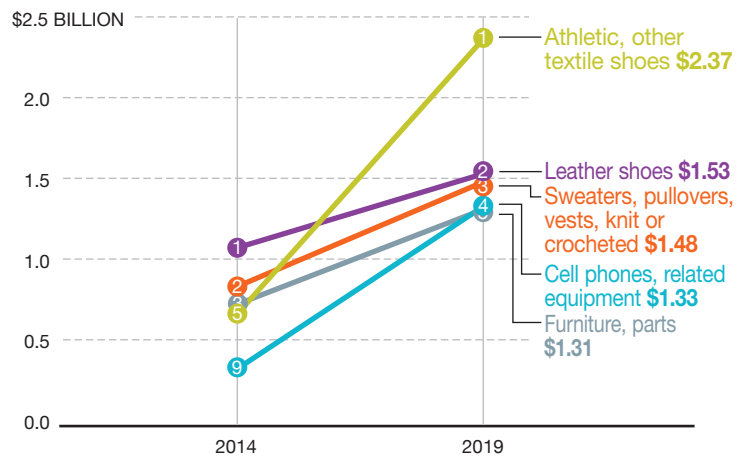

TOP 5 DISTRICTS TRADING WITH VIETNAM, 2014 & 2019 | IN BILLIONS

	2014	2019
LOS ANGELES, CA	1	LOS ANGELES, CA \$24.79
NEW YORK CITY, NY	2	DALLAS-FORT WORTH, TX \$10.17
CHICAGO, IL	3	NEW YORK CITY, NY \$6.11
SAVANNAH, GA	4	CHICAGO, IL \$5.66
SAN FRANCISCO, CA	5	SEATTLE, WA \$4.26

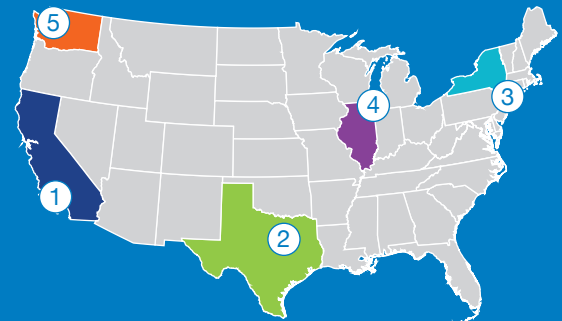

Source: WorldCity analysis of U.S. Census Bureau data



SUMMARY

TOTAL TRADE WITH LOS ANGELES
7.17% ▲
 WITH U.S. 12.46%

EXPORTS TO TAIWAN
-6.49% ▼
 WITH U.S. 3.23%

IMPORTS FROM TAIWAN
14.93% ▲
 WITH U.S. 18.56%

TAIWAN RANK AS TRADE PARTNER
#5 ▼
 FIVE YEARS AGO #4

LOS ANGELES RANK AMONG U.S. DISTRICTS
#1
 FIVE YEARS AGO #1

TOTAL TRADE, 2014-2019

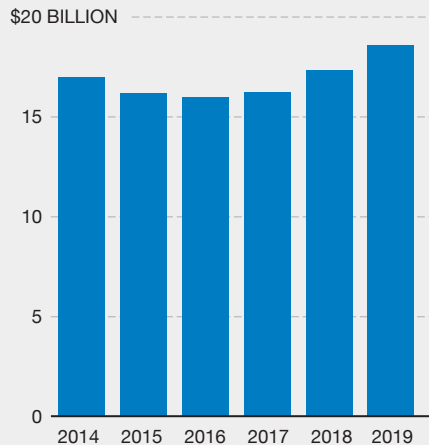

EXPORTS/IMPORTS FROM TAIWAN

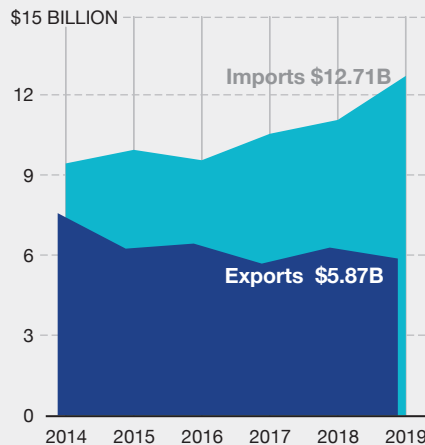
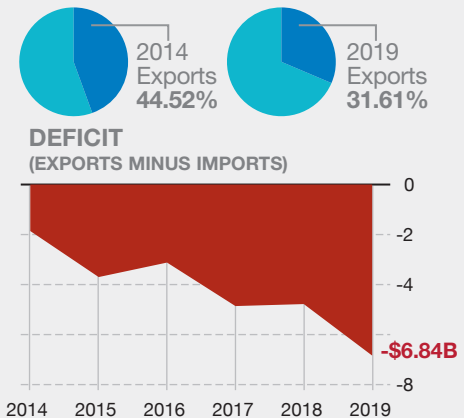
BALANCE OF TRADE
(EXPORTS RELATIVE TO IMPORTS)

TOP 5 RANKED EXPORTS TO TAIWAN

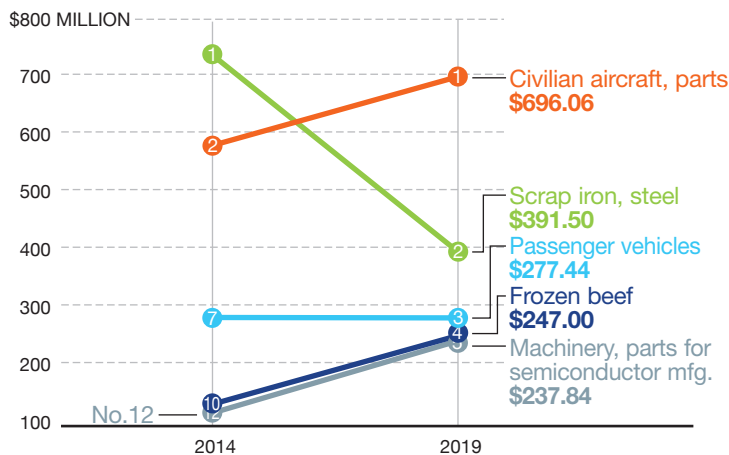

TOP 5 RANKED IMPORTS FROM TAIWAN

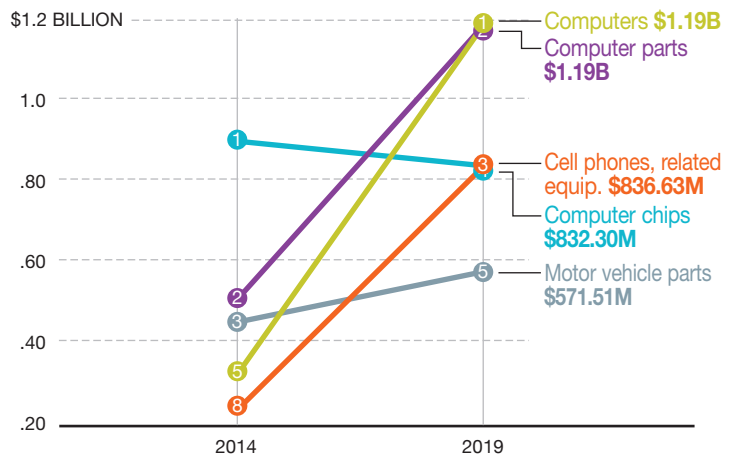

TOP 5 DISTRICTS TRADING WITH TAIWAN, 2014 & 2019 | IN BILLIONS

	2014	2019
LOS ANGELES, CA	1	LOS ANGELES, CA \$18.59
SAN FRANCISCO, CA	2	SAN FRANCISCO, CA \$12.25
NEW YORK CITY, NY	3	CHICAGO, IL \$7.09
CHICAGO, IL	4	NEW YORK CITY, NY \$5.69
SEATTLE, WA	5	HOUSTON-GALVESTON, TX \$5.22

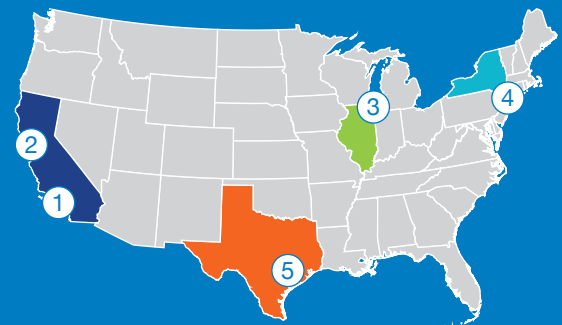

Source: WorldCity analysis of U.S. Census Bureau data



SUMMARY

TOTAL TRADE
WITH LOS ANGELES
-5.08% ▼
WITH U.S. 5.13%
EXPORTS
TO THAILAND
-12.21% ▼
WITH U.S. 5.72%
IMPORTS
FROM THAILAND
-2.94% ▼
WITH U.S. 4.89%
THAILAND RANK
AS TRADE PARTNER
#6 ▲
FIVE YEARS AGO #7
LOS ANGELES RANK
AMONG U.S. DISTRICTS
#1
FIVE YEARS AGO #1

TOTAL TRADE, 2014-2019

\$15 BILLION

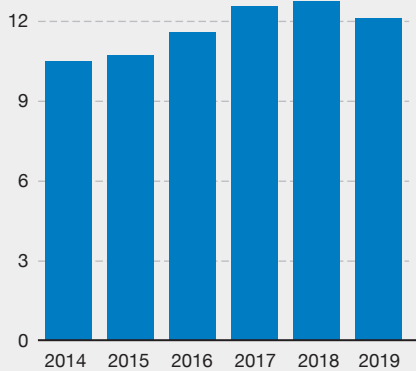

EXPORTS/IMPORTS FROM THAILAND

\$10 BILLION

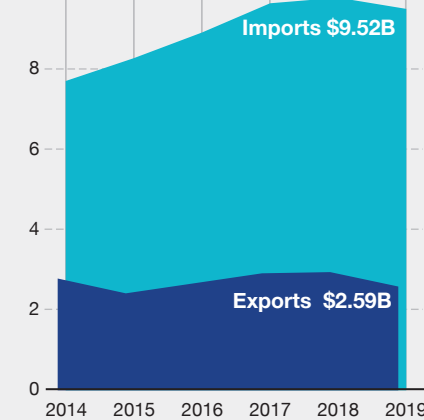
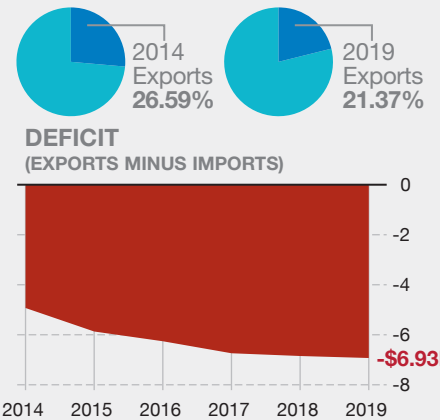
BALANCE OF TRADE
(EXPORTS RELATIVE TO IMPORTS)

TOP 5 RANKED EXPORTS TO THAILAND

\$400 MILLION

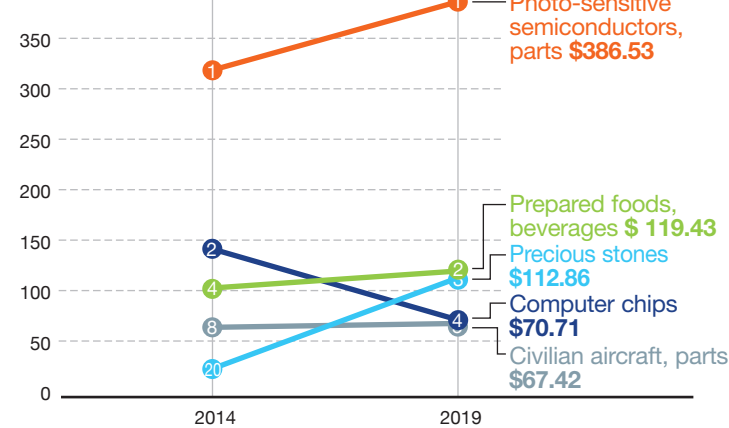

TOP 5 RANKED IMPORTS FROM THAILAND

\$2.0 BILLION

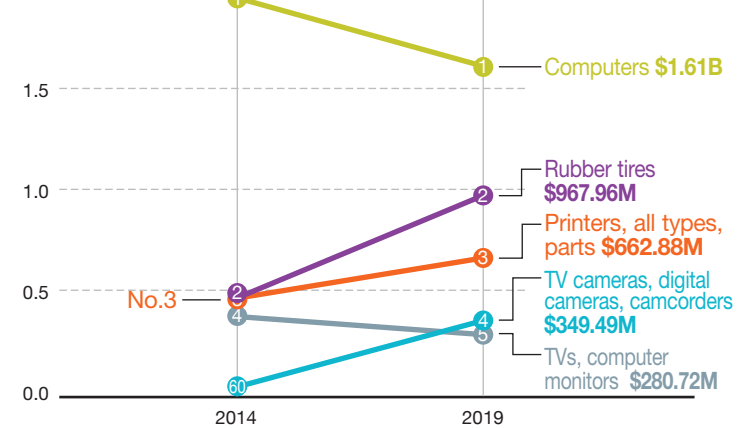

TOP 5 DISTRICTS TRADING WITH THAILAND, 2014 & 2019 | IN BILLIONS

2014 | 2019

LOS ANGELES, CA	1	LOS ANGELES, CA \$12.10
NEW YORK CITY, NY	2	NEW YORK CITY, NY \$4.52
CHICAGO, IL	3	SAVANNAH, GA \$4.05
SAVANNAH, GA	4	CHICAGO, IL \$3.27
SAN FRANCISCO, CA	5	HOUSTON-GALVESTON, TX \$2.79

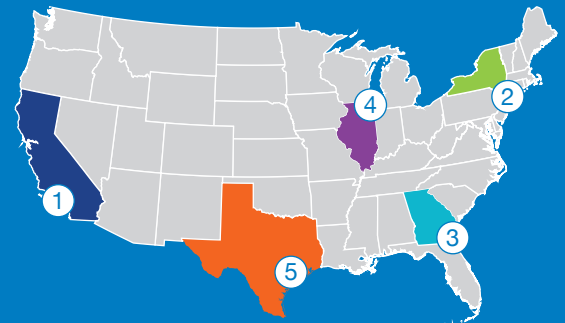

Source: WorldCity analysis of U.S. Census Bureau data



SUMMARY

TOTAL TRADE
WITH LOS ANGELES
-2.28% ▼
WITH U.S. 5.20%
EXPORTS
TO INDIA
-6.32% ▼
WITH U.S. 3.89%
IMPORTS
FROM INDIA
0.83% ▲
WITH U.S. 5.99%
INDIA RANK
AS TRADE PARTNER
#7 ▲
FIVE YEARS AGO #8
LOS ANGELES RANK
AMONG U.S. DISTRICTS
#2
FIVE YEARS AGO #2

TOTAL TRADE, 2014-2019

\$15 BILLION

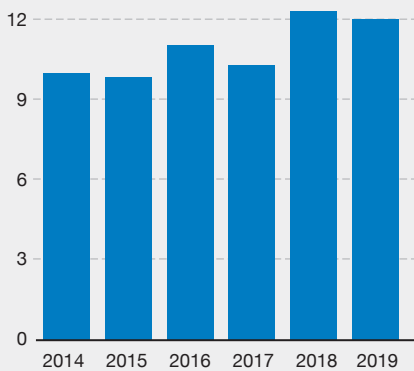

EXPORTS/IMPORTS FROM INDIA

\$8 BILLION

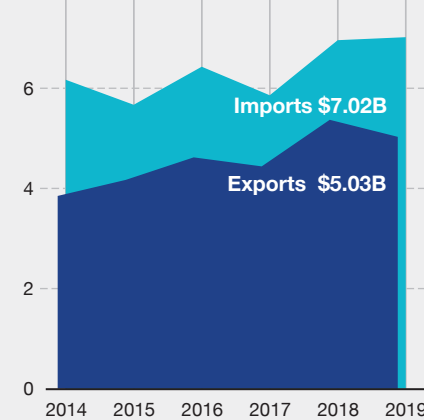
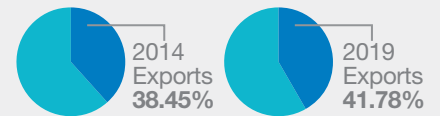
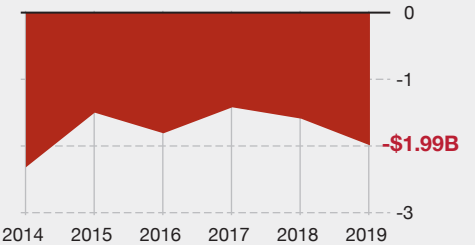
BALANCE OF TRADE
(EXPORTS RELATIVE TO IMPORTS)DEFICIT
(EXPORTS MINUS IMPORTS)

TOP 5 RANKED EXPORTS TO INDIA

\$3.0 BILLION

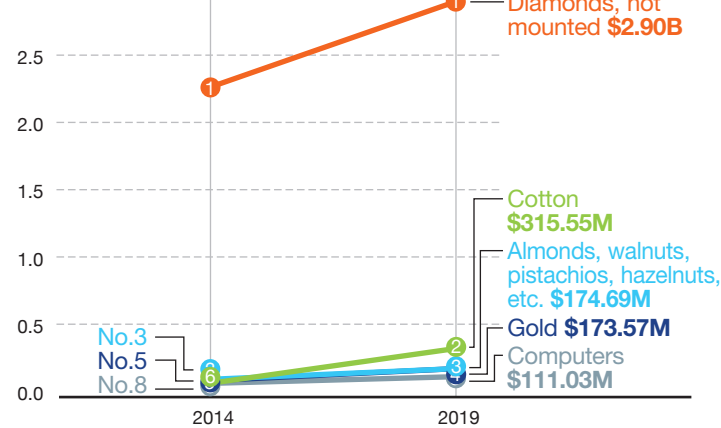

TOP 5 RANKED IMPORTS FROM INDIA

\$3.5 BILLION

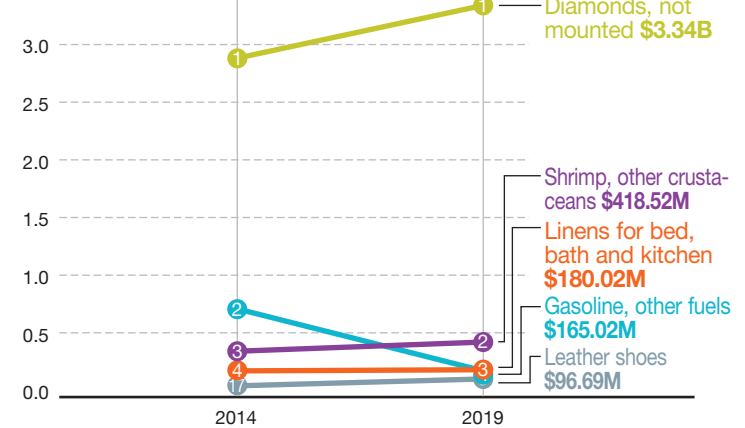

TOP 5 DISTRICTS TRADING WITH INDIA, 2014 & 2019 | IN BILLIONS

2014 | 2019

NEW YORK CITY, NY	1	NEW YORK CITY, NY \$24.04
LOS ANGELES, CA	2	LOS ANGELES, CA \$12.05
HOUSTON-GALVESTON, TX	3	HOUSTON-GALVESTON, TX \$10.13
CHARLESTON, SC	4	SAVANNAH, GA \$6.49
SAVANNAH, GA	5	CHICAGO, IL \$5.21

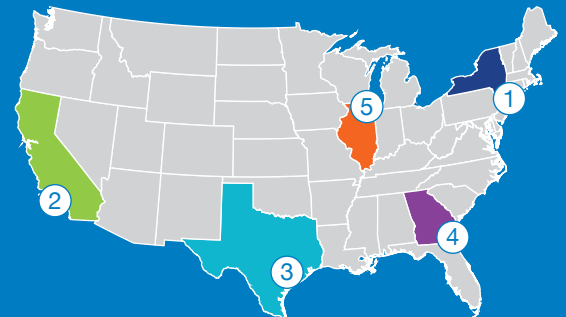

Source: WorldCity analysis of U.S. Census Bureau data



SUMMARY

TOTAL TRADE
WITH LOS ANGELES
-1.18%▼
WITH U.S. 2.29%
EXPORTS
TO GERMANY
-2.30%▼
WITH U.S. 4.58%
IMPORTS
FROM GERMANY
-0.59%▼
WITH U.S. 1.24%
GERMANY RANK
AS TRADE PARTNER
#8▼
FIVE YEARS AGO #6
LOS ANGELES RANK
AMONG U.S. DISTRICTS
#6▼
FIVE YEARS AGO #5

TOTAL TRADE, 2014-2019

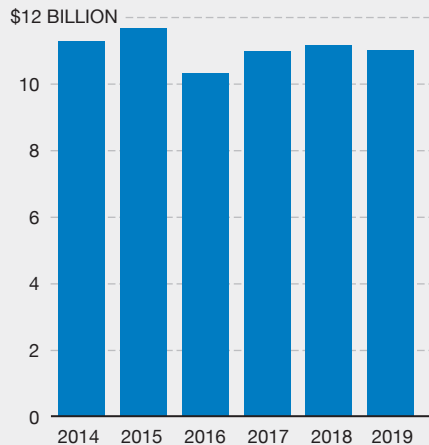

EXPORTS/IMPORTS FROM GERMANY

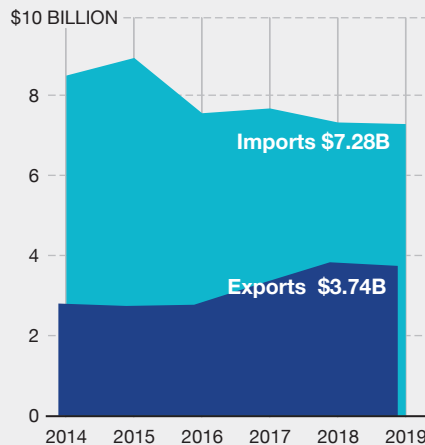
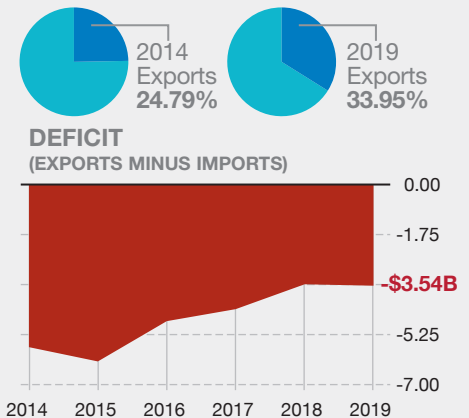
BALANCE OF TRADE
(EXPORTS RELATIVE TO IMPORTS)

TOP 5 RANKED EXPORTS TO GERMANY

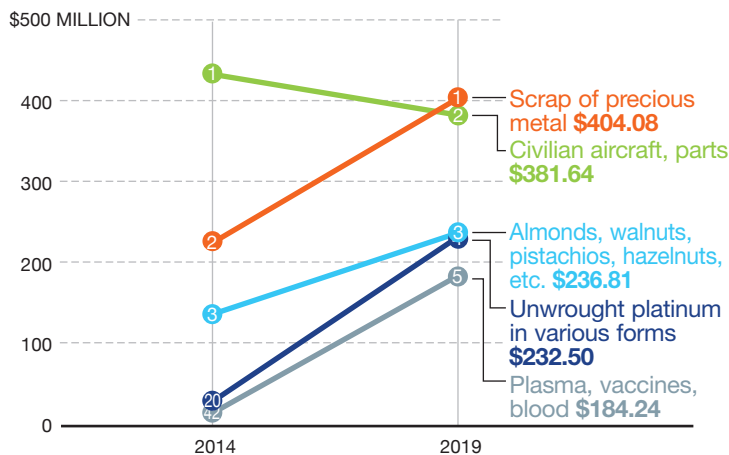

TOP 5 RANKED IMPORTS FROM GERMANY

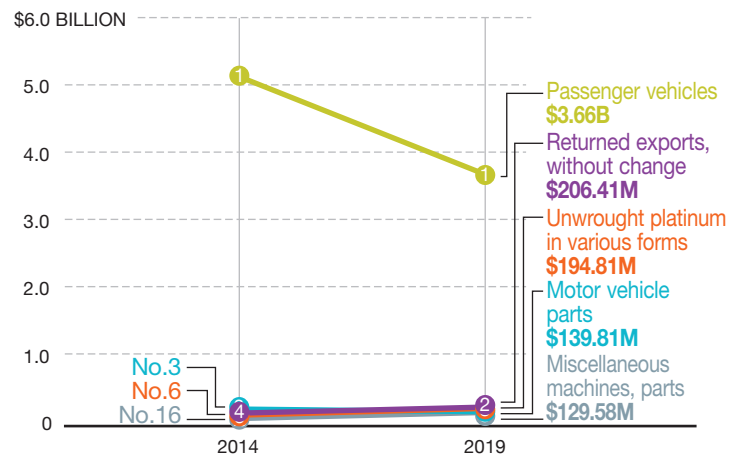

TOP 5 DISTRICTS TRADING WITH GERMANY, 2014 & 2019 | IN BILLIONS

2014	2019
NEW YORK CITY, NY	1 NEW YORK CITY, NY \$26.17
SAVANNAH, GA	2 CHICAGO, IL \$16.46
CHARLESTON, SC	3 CHARLESTON, SC \$15.78
CHICAGO, IL	4 SAVANNAH, GA \$15.53
LOS ANGELES, CA	5 CLEVELAND, OH \$14.57



6. LOS ANGELES, CA
\$11.02 BILLION
(2014: No. 5)



SUMMARY

TOTAL TRADE WITH LOS ANGELES
4.34% ▲
 WITH U.S. 4.08%

EXPORTS TO AUSTRALIA
3.24% ▲
 WITH U.S. 2.84%

IMPORTS FROM AUSTRALIA
8.12% ▲
 WITH U.S. 7.19%

AUSTRALIA RANK AS TRADE PARTNER
#9 ▲
 FIVE YEARS AGO #10

LOS ANGELES RANK AMONG U.S. DISTRICTS
#1
 FIVE YEARS AGO #1

TOTAL TRADE, 2014-2019

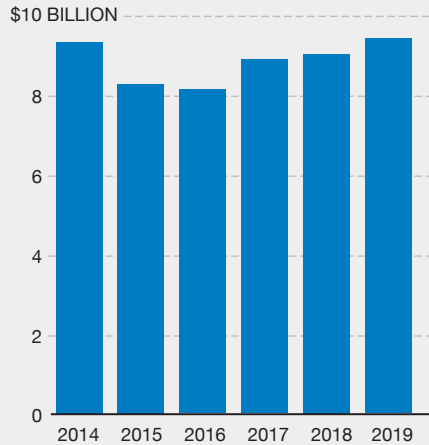

EXPORTS/IMPORTS FROM AUSTRALIA

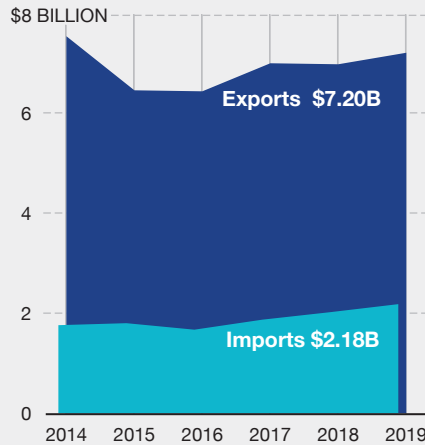
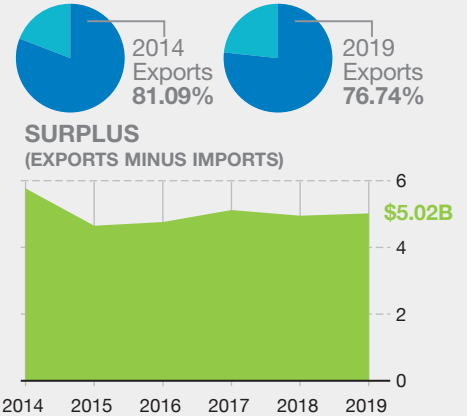
BALANCE OF TRADE
(EXPORTS RELATIVE TO IMPORTS)

TOP 5 RANKED EXPORTS TO AUSTRALIA

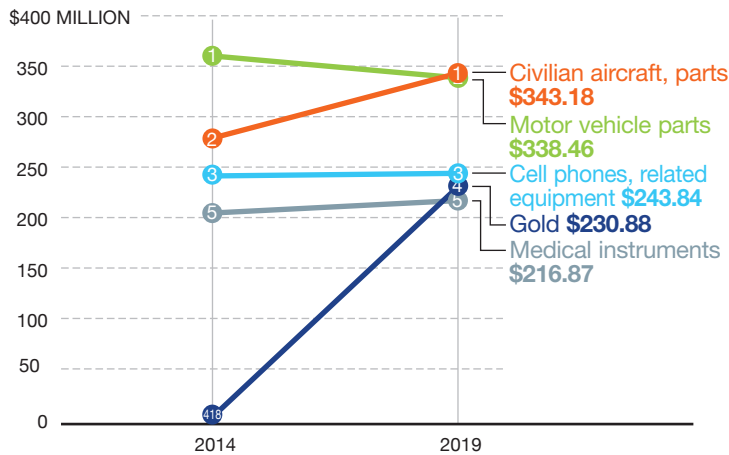

TOP 5 RANKED IMPORTS FROM AUSTRALIA

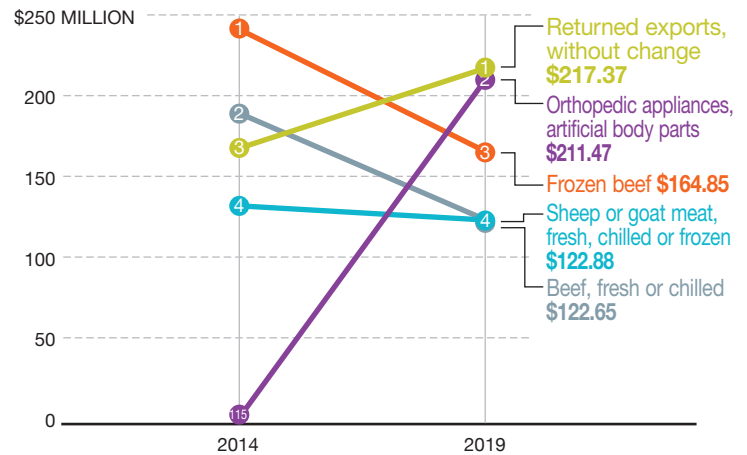

TOP 5 DISTRICTS TRADING WITH AUSTRALIA, 2014 & 2019 | IN BILLIONS

2014	2019
LOS ANGELES, CA	1 LOS ANGELES, CA \$9.38
PHILADELPHIA, PA	2 SAVANNAH, GA \$3.13
NEW YORK CITY, NY	3 CHICAGO, IL \$2.87
SAVANNAH, GA	4 PHILADELPHIA, PA \$2.70
SAN FRANCISCO, CA	5 NEW YORK CITY, NY \$2.28

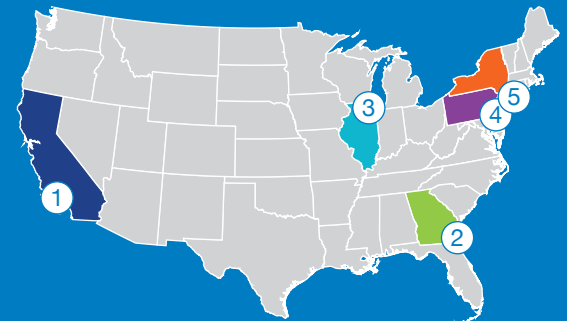

Source: WorldCity analysis of U.S. Census Bureau data



SUMMARY

TOTAL TRADE
WITH LOS ANGELES
-20.89% ▼
WITH U.S. -18.87%
EXPORTS
TO HONG KONG
-18.46% ▼
WITH U.S. -17.78%
IMPORTS
FROM HONG KONG
-41.89% ▼
WITH U.S. -25.32%
HONG KONG RANK
AS TRADE PARTNER
#10 ▼
FIVE YEARS AGO #9
LOS ANGELES RANK
AMONG U.S. DISTRICTS
#2
FIVE YEARS AGO #2

TOTAL TRADE, 2014-2019

\$15 BILLION

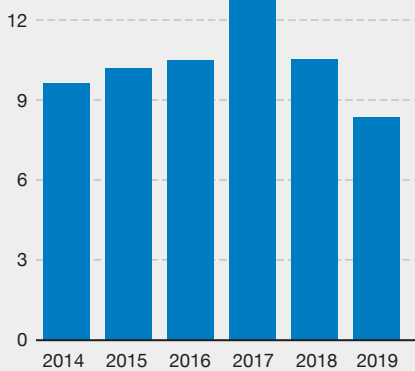

EXPORTS/IMPORTS FROM HONG KONG

\$12 BILLION

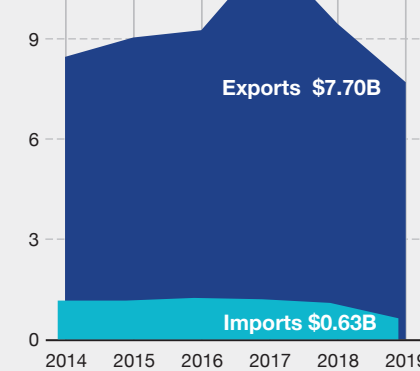
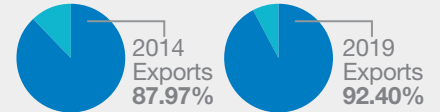
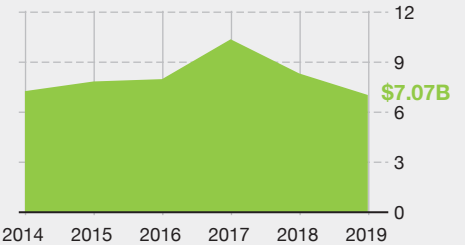
BALANCE OF TRADE
(EXPORTS RELATIVE TO IMPORTS)SURPLUS
(EXPORTS MINUS IMPORTS)

TOP 5 RANKED EXPORTS TO HONG KONG

\$2.5 BILLION

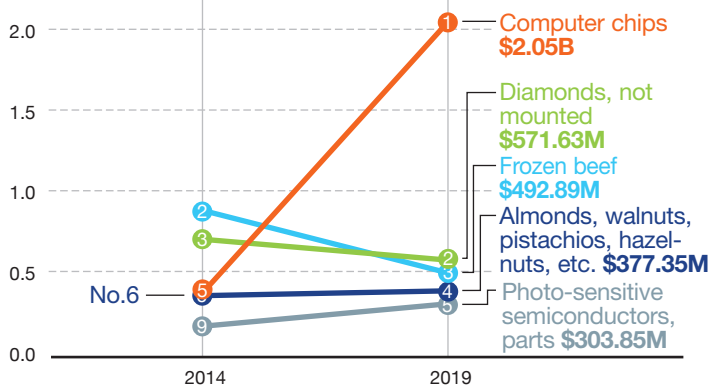

TOP 5 RANKED IMPORTS FROM HONG KONG

\$350 MILLION

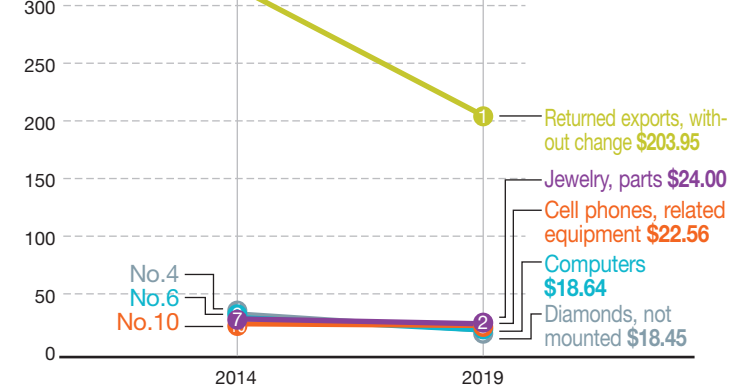

TOP 5 DISTRICTS TRADING WITH HONG KONG, 2014 & 2019 | IN BILLIONS

2014 | 2019

NEW YORK CITY, NY	1	NEW YORK CITY, NY \$9.86
LOS ANGELES, CA	2	LOS ANGELES, CA \$8.34
SAN FRANCISCO, CA	3	ANCHORAGE, AK \$3.10
ANCHORAGE, AK	4	NEW ORLEANS, LA \$2.84
SEATTLE, WA	5	SAN FRANCISCO, CA \$2.67

3

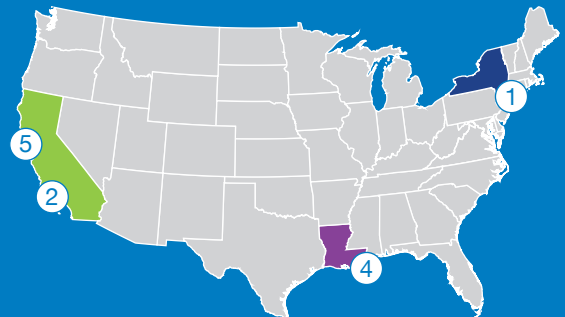

Source: WorldCity analysis of U.S. Census Bureau data



SUMMARY

TOTAL TRADE WITH LOS ANGELES
0.92% ▲
 WITH U.S. -4.08%

EXPORTS TO INDONESIA
-14.88% ▼
 WITH U.S. -5.69%

IMPORTS FROM INDONESIA
6.10% ▲
 WITH U.S. -3.44%

INDONESIA RANK AS TRADE PARTNER
#11
 FIVE YEARS AGO #11

LOS ANGELES RANK AMONG U.S. DISTRICTS
#1
 FIVE YEARS AGO #1

TOTAL TRADE, 2014-2019

\$10 BILLION

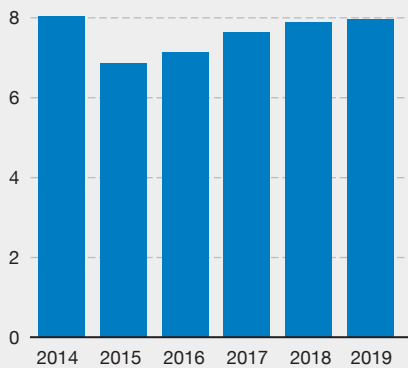

EXPORTS/IMPORTS FROM INDONESIA

\$7 BILLION

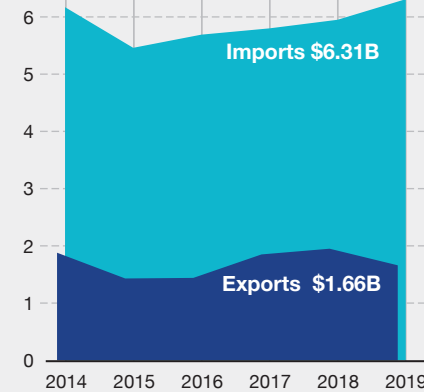
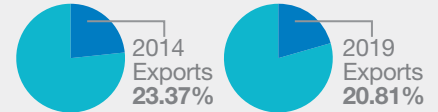
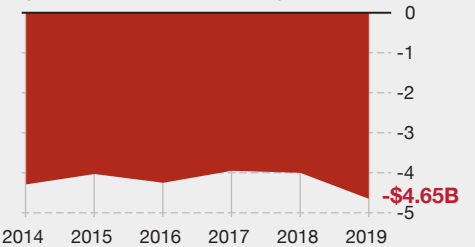
BALANCE OF TRADE
(EXPORTS RELATIVE TO IMPORTS)DEFICIT
(EXPORTS MINUS IMPORTS)

TOP 5 RANKED EXPORTS TO INDONESIA

\$350 MILLION

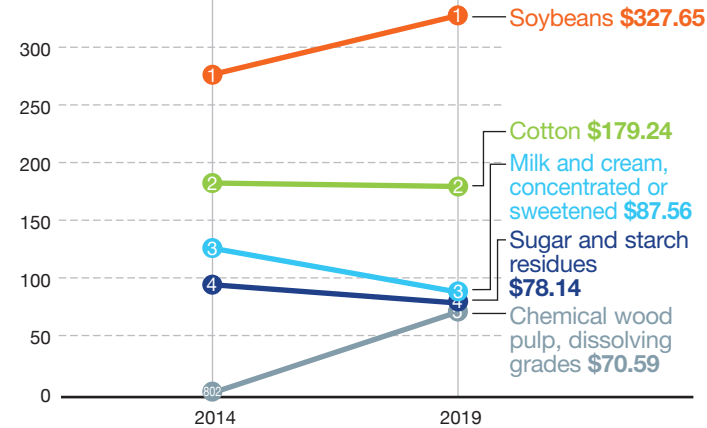

TOP 5 RANKED IMPORTS FROM INDONESIA

\$500 MILLION

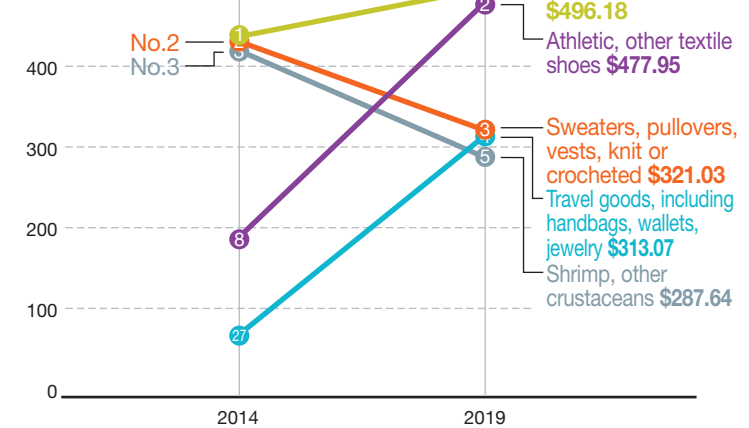

TOP 5 DISTRICTS TRADING WITH INDONESIA, 2014 & 2019 | IN BILLIONS

2014 | 2019

LOS ANGELES, CA	1	LOS ANGELES, CA \$7.97
NEW YORK CITY, NY	2	NEW YORK CITY, NY \$3.78
HONOLULU, HI	3	SAVANNAH, GA \$2.65
SAVANNAH, GA	4	HOUSTON-GALVESTON, TX \$1.82
NEW ORLEANS, LA	5	NEW ORLEANS, LA \$1.46

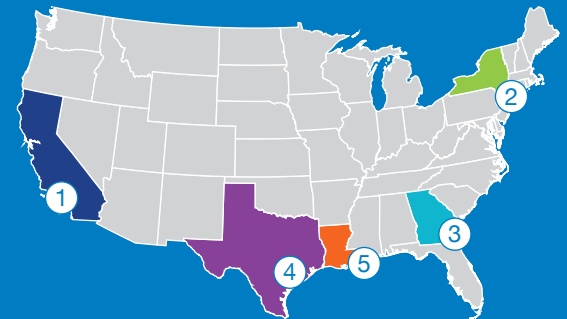

Source: WorldCity analysis of U.S. Census Bureau data



SUMMARY

TOTAL TRADE WITH LOS ANGELES
1.10% ▲
 WITH U.S. 2.75%

EXPORTS TO MALAYSIA
7.83% ▲
 WITH U.S. 1.99%

IMPORTS FROM MALAYSIA
-1.53% ▼
 WITH U.S. 3.00%

MALAYSIA RANK AS TRADE PARTNER
#12 ▲
 FIVE YEARS AGO #13

LOS ANGELES RANK AMONG U.S. DISTRICTS
#2 ▼
 FIVE YEARS AGO #1

TOTAL TRADE, 2014-2019

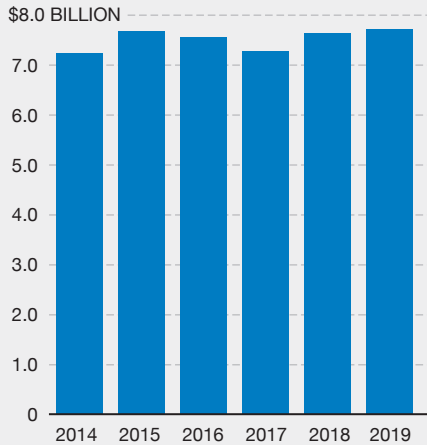

EXPORTS/IMPORTS FROM MALAYSIA

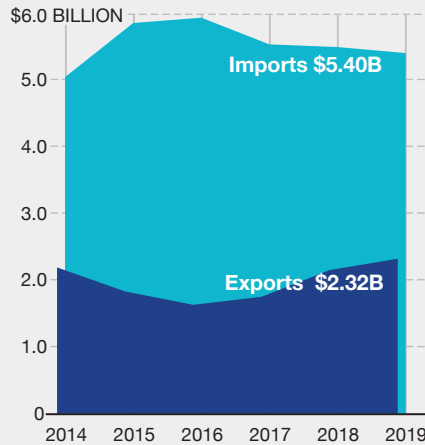
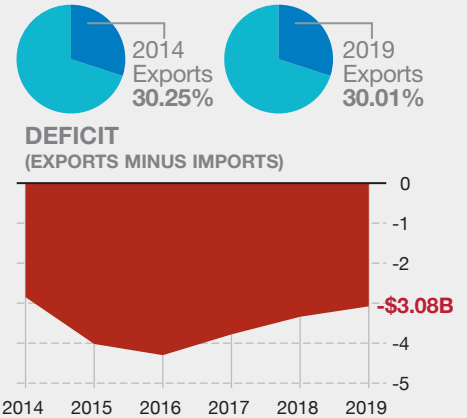
BALANCE OF TRADE
(EXPORTS RELATIVE TO IMPORTS)

TOP 5 RANKED EXPORTS TO MALAYSIA

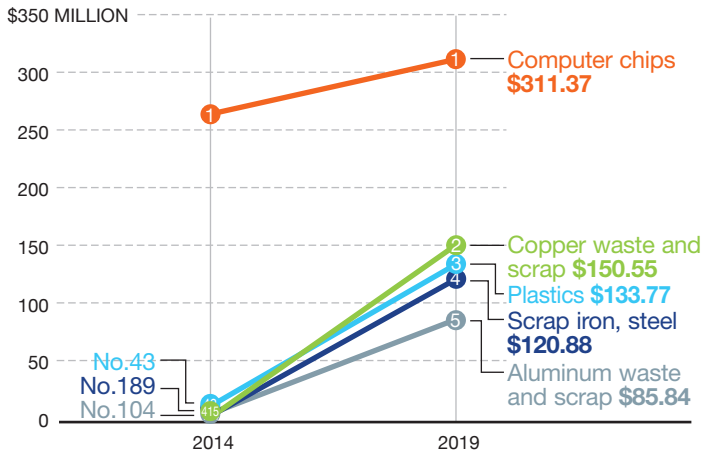

TOP 5 RANKED IMPORTS FROM MALAYSIA

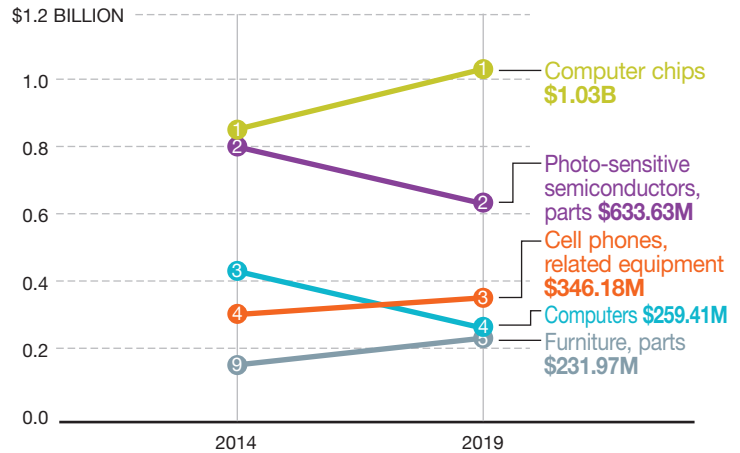

TOP 5 DISTRICTS TRADING WITH MALAYSIA, 2014 & 2019 | IN BILLIONS

	2014	2019
LOS ANGELES, CA	1	ANCHORAGE, AK \$9.34
ANCHORAGE, AK	2	LOS ANGELES, CA \$7.72
SAN FRANCISCO, CA	3	SAN FRANCISCO, CA \$5.71
NEW ORLEANS, LA	4	NEW ORLEANS, LA \$5.60
CLEVELAND, OH	5	CLEVELAND, OH \$4.11

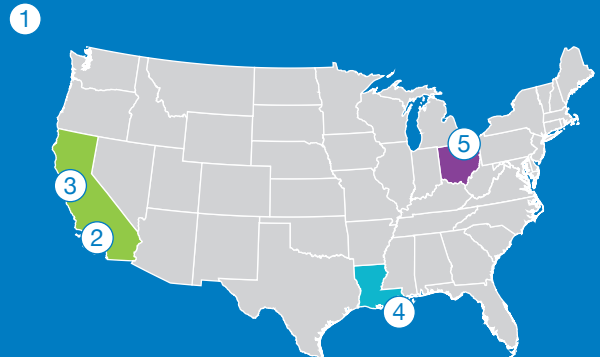



SUMMARY

TOTAL TRADE WITH LOS ANGELES
2.55% ▲
 WITH U.S. 4.17%

EXPORTS TO UNITED KINGDOM
2.24% ▲
 WITH U.S. 4.42%

IMPORTS FROM UNITED KINGDOM
2.78% ▲
 WITH U.S. 3.91%

UNITED KINGDOM RANK AS TRADE PARTNER
#13 ▲
 FIVE YEARS AGO #14

LOS ANGELES RANK AMONG U.S. DISTRICTS
#6 ▼
 FIVE YEARS AGO #5

TOTAL TRADE, 2014-2019

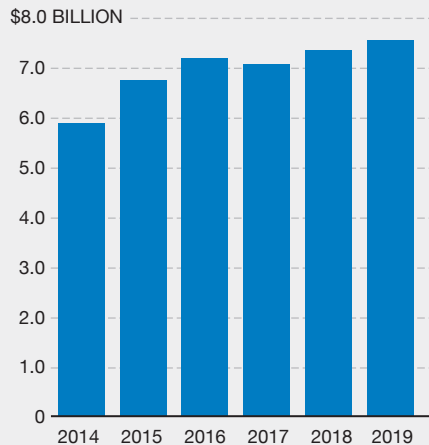

EXPORTS/IMPORTS FROM UNITED KINGDOM

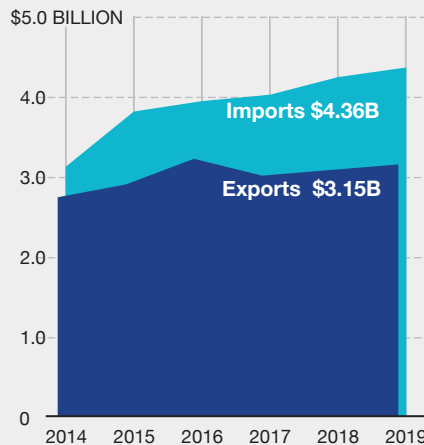
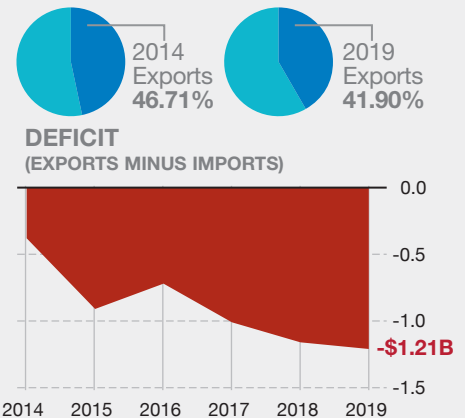
BALANCE OF TRADE
(EXPORTS RELATIVE TO IMPORTS)

TOP 5 RANKED EXPORTS TO UNITED KINGDOM

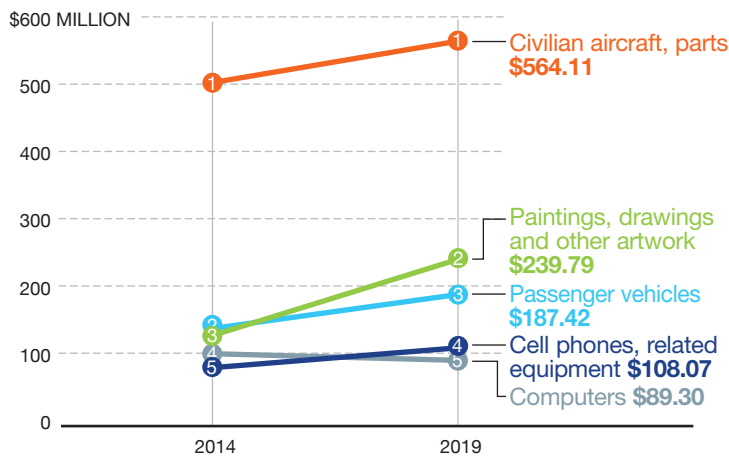

TOP 5 RANKED IMPORTS FROM UNITED KINGDOM

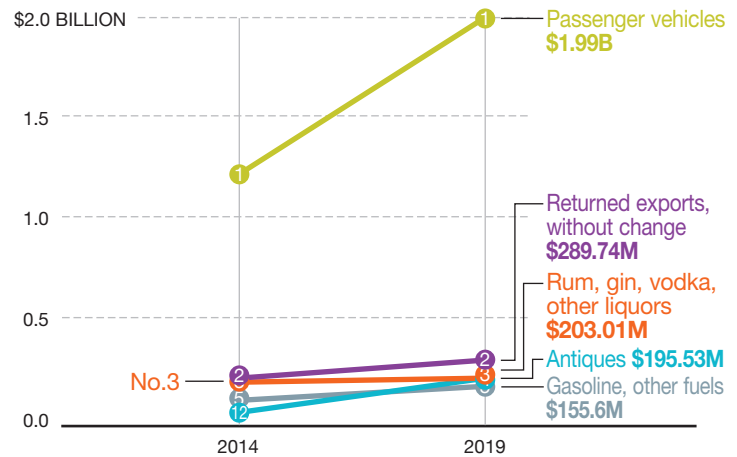

TOP 5 DISTRICTS TRADING WITH UNITED KINGDOM, 2014 & 2019 | IN BILLIONS

2014	2019
NEW YORK CITY, NY	1 NEW YORK CITY, NY \$25.29
NEW ORLEANS, LA	2 SAVANNAH, GA \$13.26
CHICAGO, IL	3 NEW ORLEANS, LA \$10.21
HOUSTON-GALVESTON, TX	4 HOUSTON-GALVESTON, TX \$9.32
LOS ANGELES, CA	5 CHICAGO, IL \$7.52

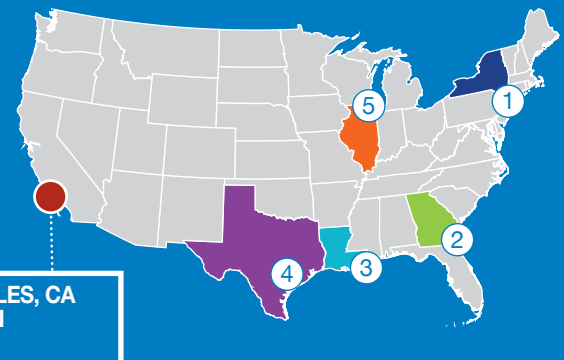

Source: WorldCity analysis of U.S. Census Bureau data



SUMMARY

TOTAL TRADE WITH LOS ANGELES
4.11% ▲
 WITH U.S. -4.08%

EXPORTS TO SINGAPORE
-5.13% ▼
 WITH U.S. -4.80%

IMPORTS FROM SINGAPORE
17.44% ▲
 WITH U.S. -3.21%

SINGAPORE RANK AS TRADE PARTNER
#14 ▼
 FIVE YEARS AGO #12

LOS ANGELES RANK AMONG U.S. DISTRICTS
#2 ▼
 FIVE YEARS AGO #1

TOTAL TRADE, 2014-2019

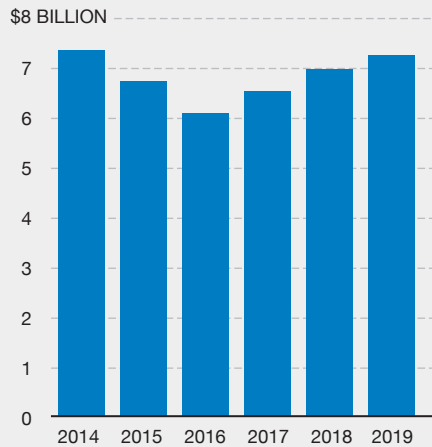

EXPORTS/IMPORTS FROM SINGAPORE

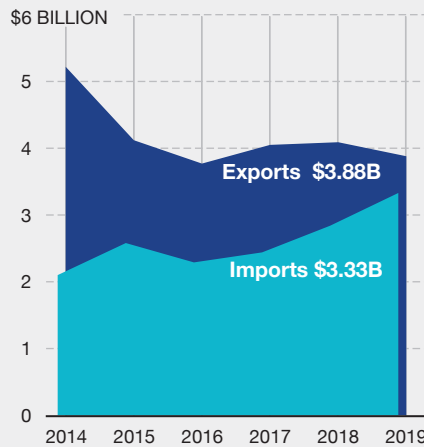
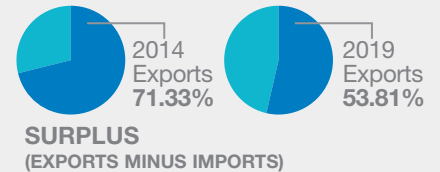
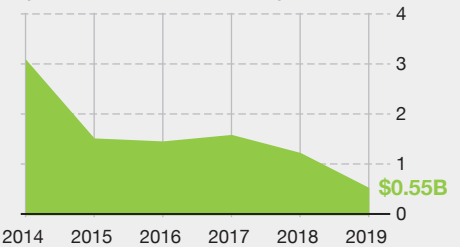
BALANCE OF TRADE
(EXPORTS RELATIVE TO IMPORTS)SURPLUS
(EXPORTS MINUS IMPORTS)

TOP 5 RANKED EXPORTS TO SINGAPORE

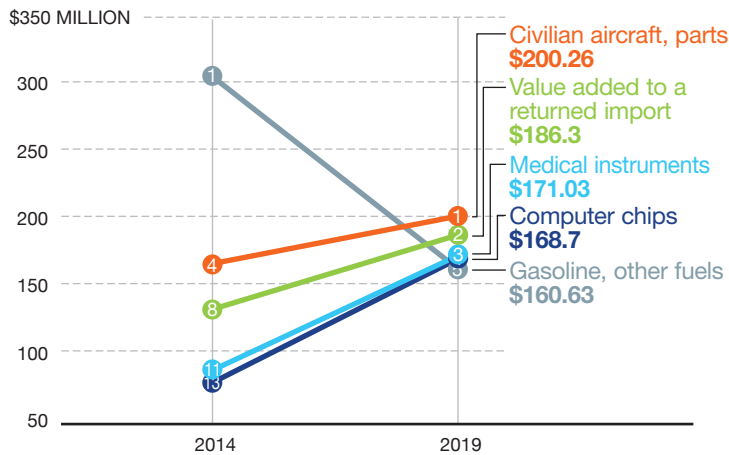

TOP 5 RANKED IMPORTS FROM SINGAPORE

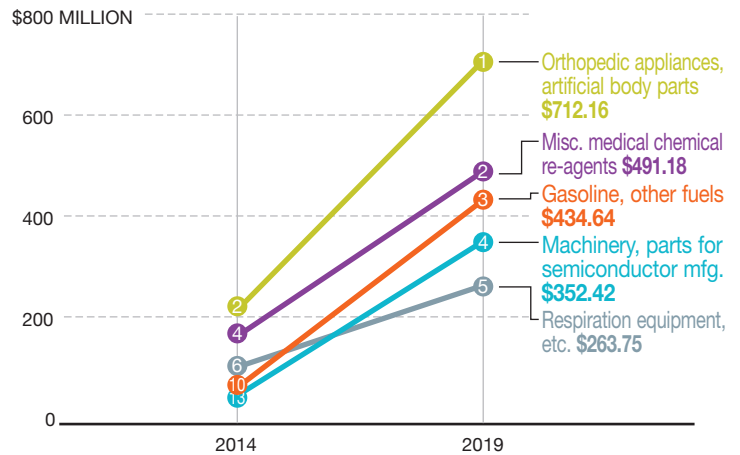

TOP 5 DISTRICTS TRADING WITH SINGAPORE, 2014 & 2019 | IN BILLIONS

	2014	2019
LOS ANGELES, CA	1	SAVANNAH, GA \$7.45
SAN FRANCISCO, CA	2	LOS ANGELES, CA \$7.22
NEW ORLEANS, LA	3	NEW ORLEANS, LA \$5.31
NEW YORK CITY, NY	4	CHICAGO, IL \$5.12
SAN JUAN, PR	5	SAN FRANCISCO, CA \$5.01

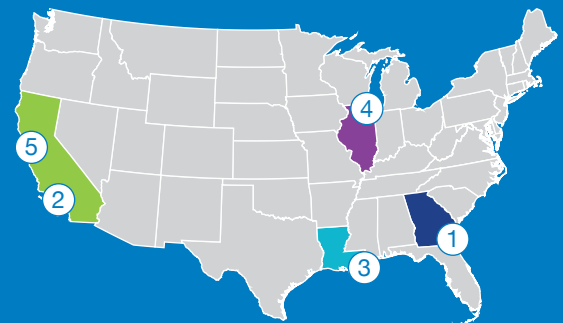

15

PHILIPPINES

Total trade with Los Angeles | \$6.18 billion



SUMMARY

TOTAL TRADE
WITH LOS ANGELES

-3.14% ▼
WITH U.S. 0.64%

EXPORTS
TO PHILIPPINES

4.33% ▲
WITH U.S. -0.53%

IMPORTS
FROM PHILIPPINES

-5.64% ▼
WITH U.S. 1.44%

PHILIPPINES RANK
AS TRADE PARTNER

#15 ▲
FIVE YEARS AGO #16

LOS ANGELES RANK
AMONG U.S. DISTRICTS

#1
FIVE YEARS AGO #1

TOTAL TRADE, 2014-2019

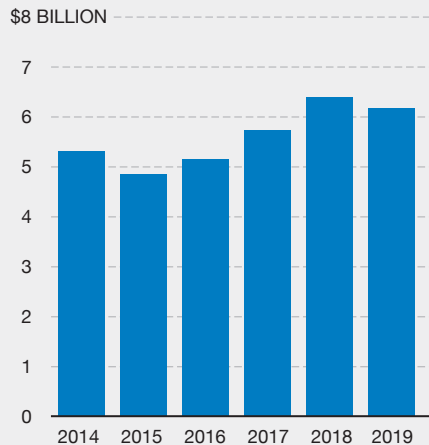

EXPORTS/IMPORTS FROM PHILIPPINES

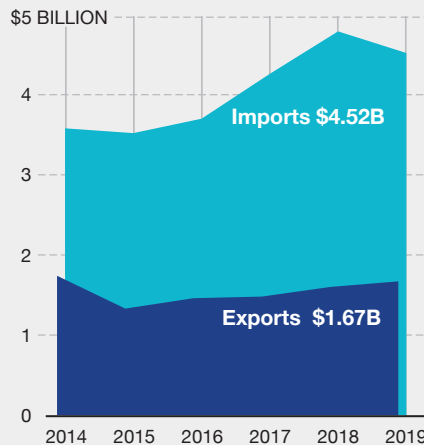

BALANCE OF TRADE (EXPORTS RELATIVE TO IMPORTS)

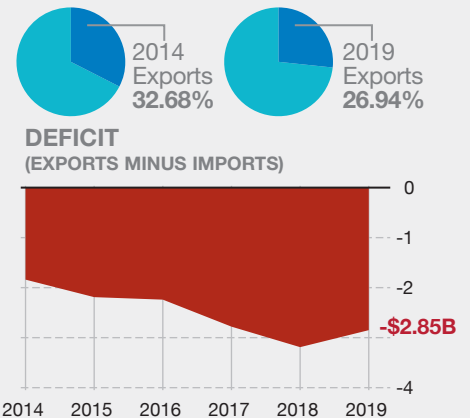

TOP 5 RANKED EXPORTS TO PHILIPPINES

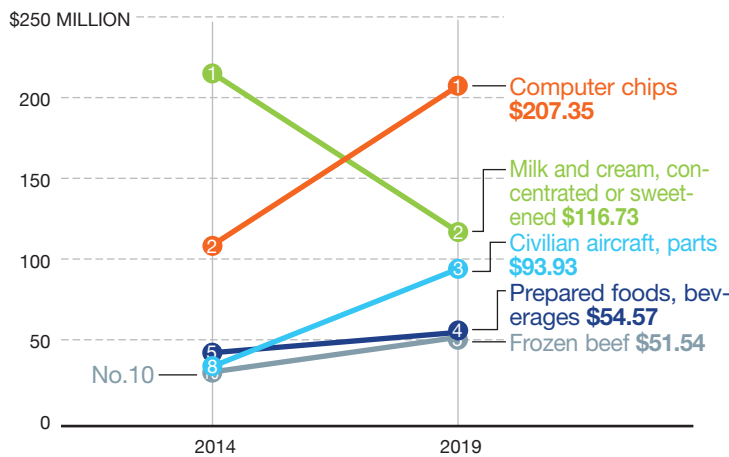

TOP 5 RANKED IMPORTS FROM PHILIPPINES

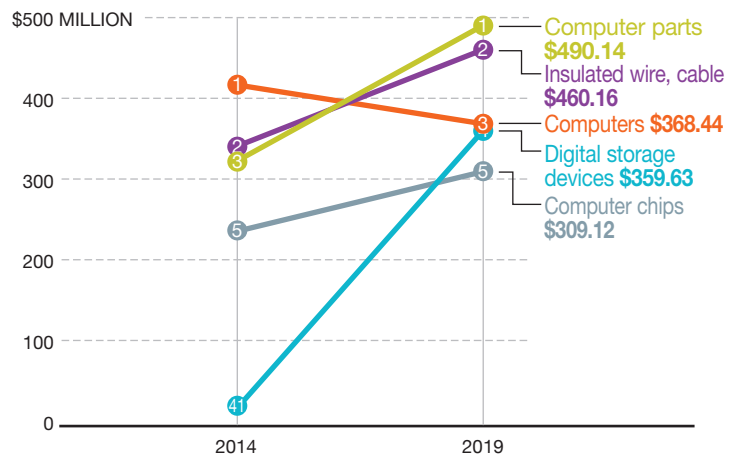

TOP 5 DISTRICTS TRADING WITH PHILIPPINES, 2014 & 2019 | IN BILLIONS

	2014	2019
LOS ANGELES, CA	1	LOS ANGELES, CA \$6.18
SAN FRANCISCO, CA	2	CLEVELAND, OH \$2.03
CLEVELAND, OH	3	SEATTLE, WA \$1.87
NEW YORK CITY, NY	4	SAN FRANCISCO, CA \$1.56
SEATTLE, WA	5	CHICAGO, IL \$1.46

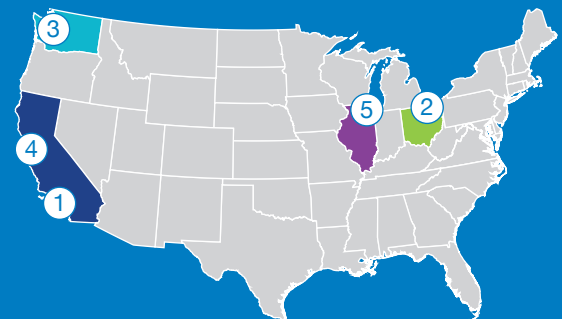

Source: WorldCity analysis of U.S. Census Bureau data



SUMMARY

TOTAL TRADE WITH LOS ANGELES
22.39% ▲
 WITH U.S. 9.46%

EXPORTS TO THE NETHERLANDS
15.59% ▲
 WITH U.S. 3.73%

IMPORTS FROM THE NETHERLANDS
34.59% ▲
 WITH U.S. 20.97%

THE NETHERLANDS RANK AS TRADE PARTNER
#16 ▲
 FIVE YEARS AGO #17

LOS ANGELES RANK AMONG U.S. DISTRICTS
#5 ▼
 FIVE YEARS AGO #4

TOTAL TRADE, 2014-2019

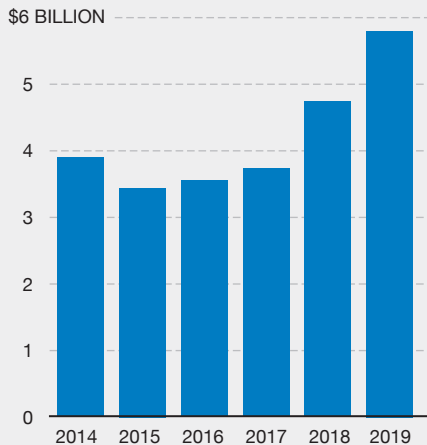

EXPORTS/IMPORTS FROM THE NETHERLANDS

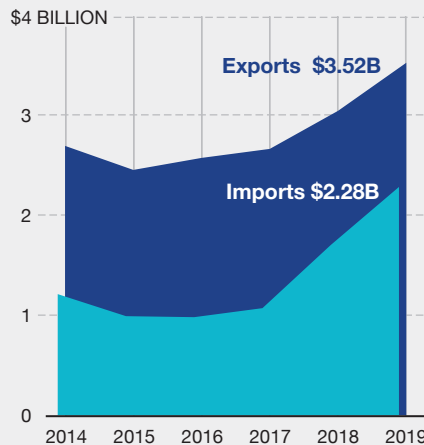
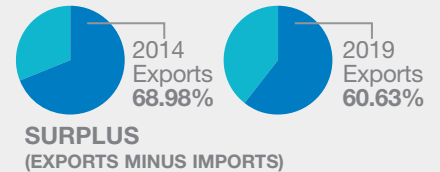
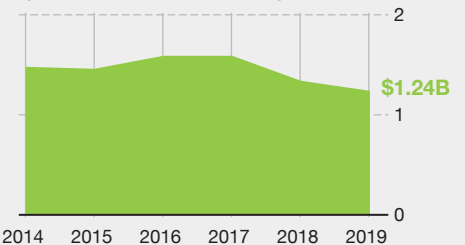
BALANCE OF TRADE
(EXPORTS RELATIVE TO IMPORTS)SURPLUS
(EXPORTS MINUS IMPORTS)

TOP 5 RANKED EXPORTS TO THE NETHERLANDS

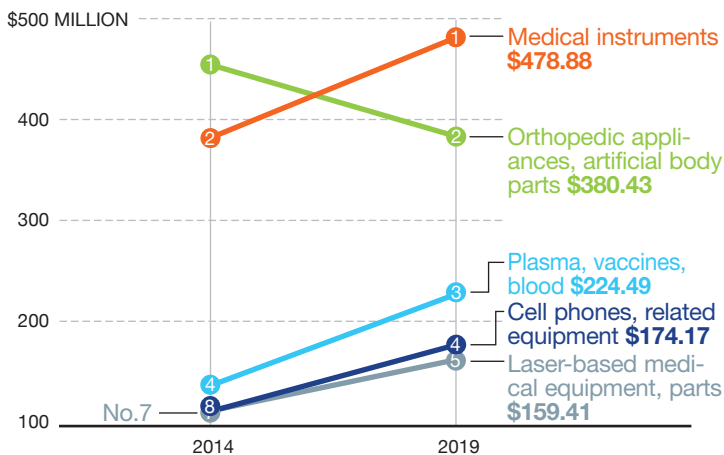

TOP 5 RANKED IMPORTS FROM THE NETHERLANDS

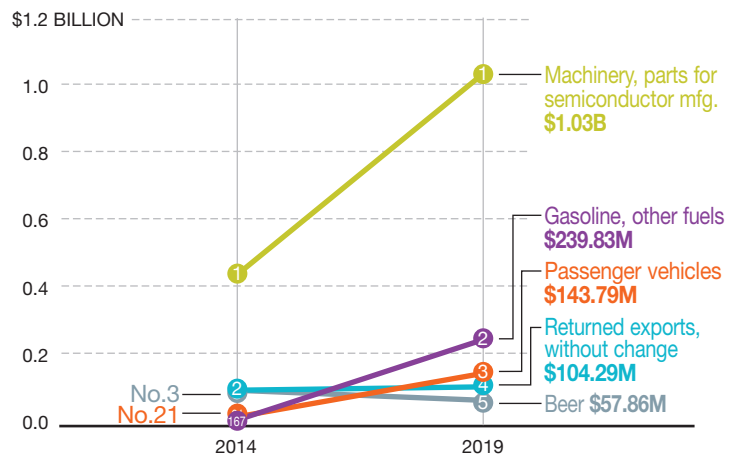

TOP 5 DISTRICTS TRADING WITH THE NETHERLANDS, 2014 & 2019 | IN BILLIONS

	2014	2019
NEW YORK CITY, NY	1	HOUSTON-GALVESTON, TX \$11.71
HOUSTON-GALVESTON, TX	2	CHICAGO, IL \$10.36
NEW ORLEANS, LA	3	NEW YORK CITY, NY \$8.61
LOS ANGELES, CA	4	NEW ORLEANS, LA \$5.96
SAN JUAN, PR	5	LOS ANGELES, CA \$5.80

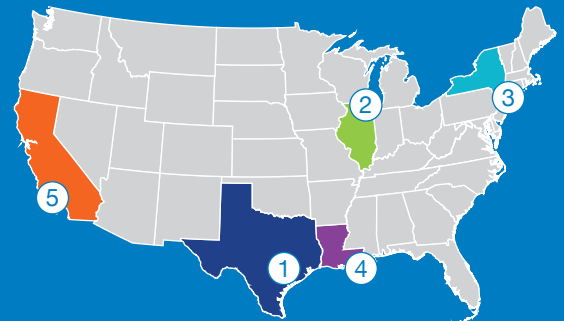

Source: WorldCity analysis of U.S. Census Bureau data



SUMMARY

TOTAL TRADE WITH LOS ANGELES
9.05% ▲
 WITH U.S. 7.17%

EXPORTS TO FRANCE
4.03% ▲
 WITH U.S. 3.98%

IMPORTS FROM FRANCE
12.94% ▲
 WITH U.S. 9.38%

FRANCE RANK AS TRADE PARTNER
#17 ▲
 FIVE YEARS AGO #22

LOS ANGELES RANK AMONG U.S. DISTRICTS
#7 ▲
 FIVE YEARS AGO #8

TOTAL TRADE, 2014-2019

\$5 BILLION

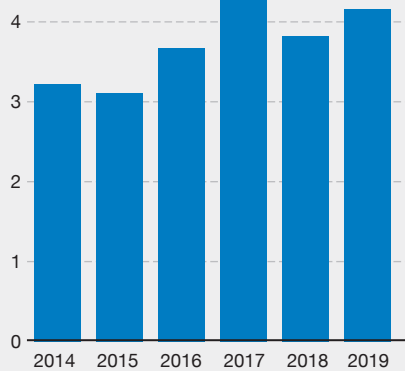

EXPORTS/IMPORTS FROM FRANCE

\$2.5 BILLION

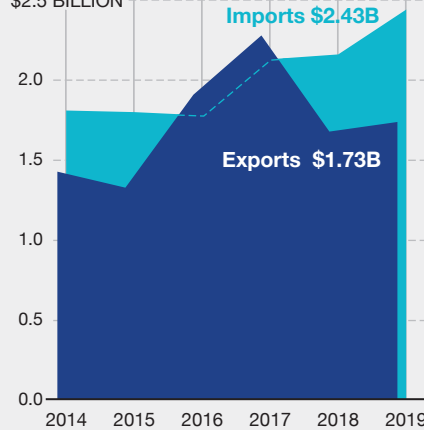
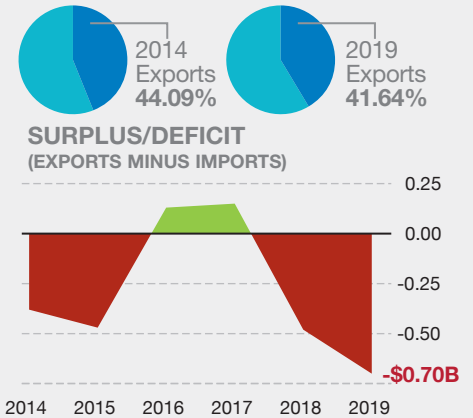
BALANCE OF TRADE
(EXPORTS RELATIVE TO IMPORTS)

TOP 5 RANKED EXPORTS TO FRANCE

\$500 MILLION

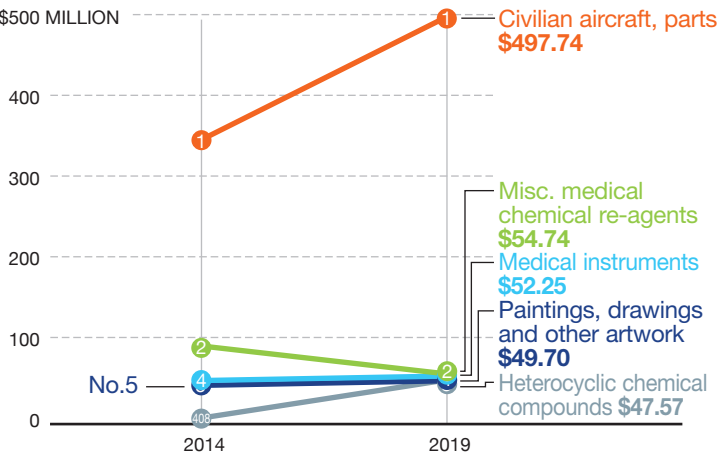

TOP 5 RANKED IMPORTS FROM FRANCE

\$300 MILLION

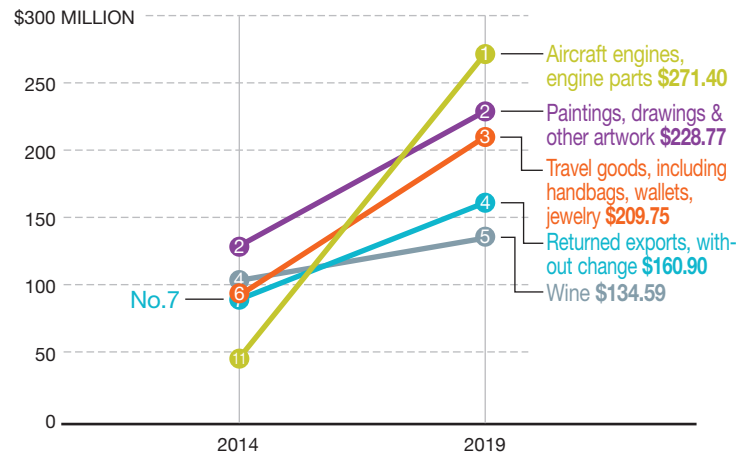

TOP 5 DISTRICTS TRADING WITH FRANCE, 2014 & 2019 | IN BILLIONS

2014 | 2019

NEW YORK CITY, NY	1	NEW YORK CITY, NY \$20.04
NEW ORLEANS, LA	2	CLEVELAND, OH \$11.05
CLEVELAND, OH	3	NEW ORLEANS, LA \$6.92
CHICAGO, IL	4	CHICAGO, IL \$6.77
HOUSTON-GALVESTON, TX	5	SAVANNAH, GA \$6.16



7. LOS ANGELES, CA
\$4.16 BILLION
 (2014: No. 8)

Source: WorldCity analysis of U.S. Census Bureau data



SUMMARY

TOTAL TRADE WITH LOS ANGELES
5.17% ▲
 WITH U.S. 3.95%

EXPORTS TO ITALY
14.75% ▲
 WITH U.S. 2.75%

IMPORTS FROM ITALY
1.52% ▲
 WITH U.S. 4.45%

ITALY RANK AS TRADE PARTNER
#18 ▲
 FIVE YEARS AGO #19

LOS ANGELES RANK AMONG U.S. DISTRICTS
#6 ▼
 FIVE YEARS AGO #5

TOTAL TRADE, 2014-2019

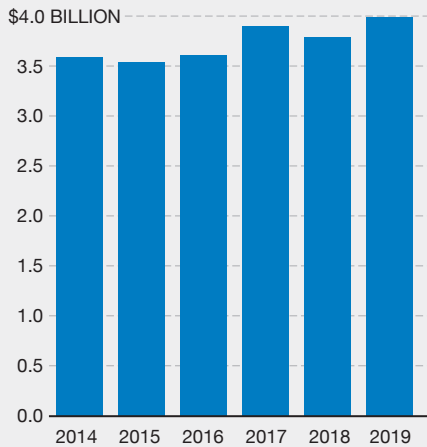

EXPORTS/IMPORTS FROM ITALY

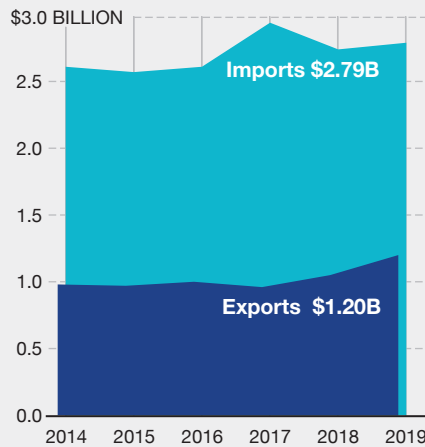
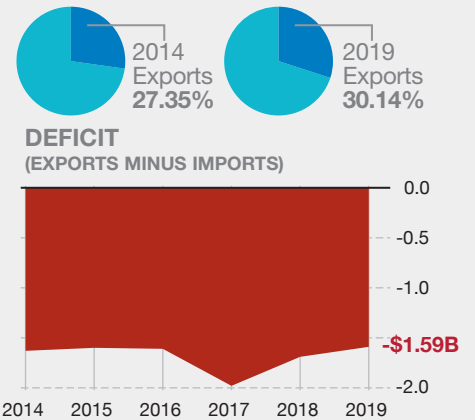
BALANCE OF TRADE
(EXPORTS RELATIVE TO IMPORTS)

TOP 5 RANKED EXPORTS TO ITALY

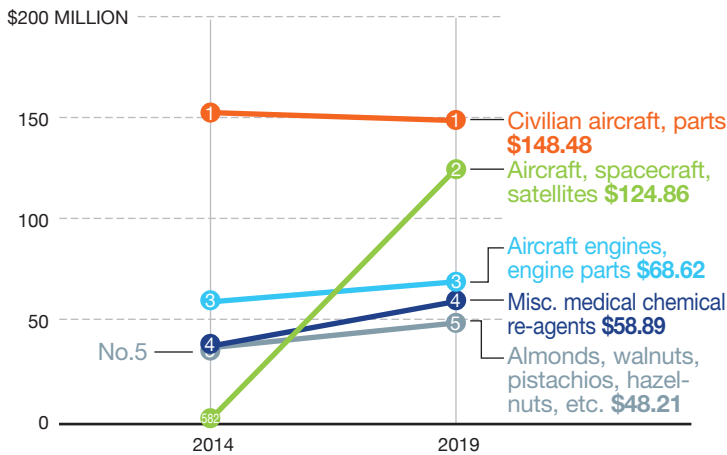

TOP 5 RANKED IMPORTS FROM ITALY

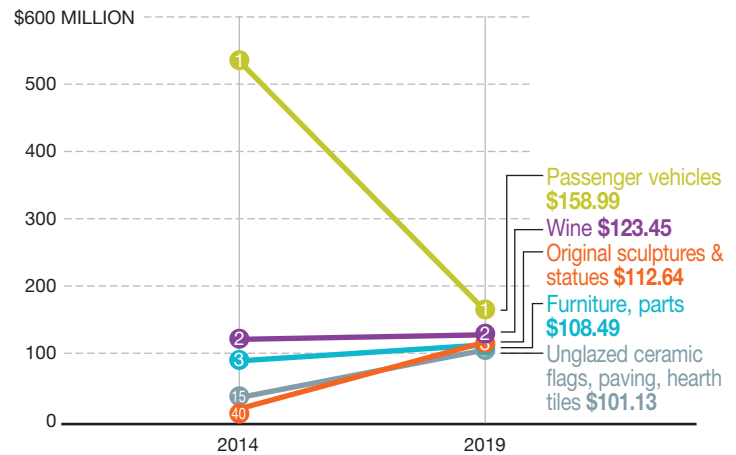

TOP 5 DISTRICTS TRADING WITH ITALY, 2014 & 2019 | IN BILLIONS

2014	2019
NEW YORK CITY, NY	1 NEW YORK CITY, NY \$19.76
SAVANNAH, GA	2 HOUSTON-GALVESTON, TX \$6.56
CHICAGO, IL	3 CHICAGO, IL \$6.28
HOUSTON-GALVESTON, TX	4 SAVANNAH, GA \$5.24
LOS ANGELES, CA	5 PHILADELPHIA, PA \$5.01

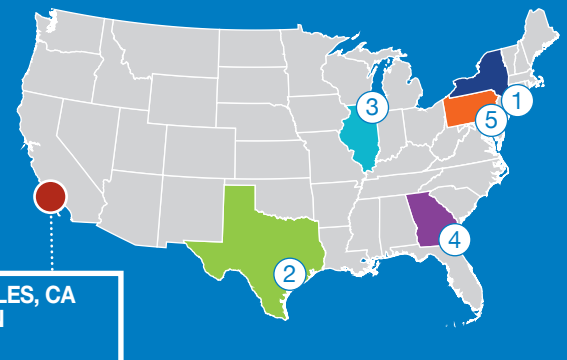

Source: WorldCity analysis of U.S. Census Bureau data



SUMMARY

TOTAL TRADE
WITH LOS ANGELES

-23.43% ▼
WITH U.S. 0.48%

EXPORTS
TO MEXICO

-44.41% ▼
WITH U.S. -3.26%

IMPORTS
FROM MEXICO

-5.85% ▼
WITH U.S. 3.35%

MEXICO RANK
AS TRADE PARTNER

#19 ▲
FIVE YEARS AGO #26

LOS ANGELES RANK
AMONG U.S. DISTRICTS

#12 ▼
FIVE YEARS AGO #11

TOTAL TRADE, 2014-2019

\$5 BILLION

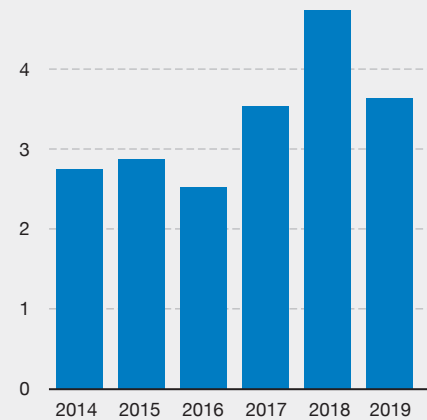

EXPORTS/IMPORTS FROM MEXICO

\$3.0 BILLION

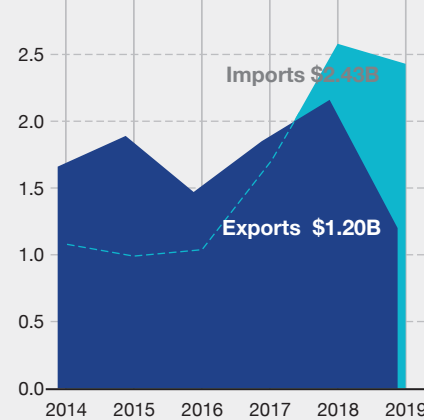
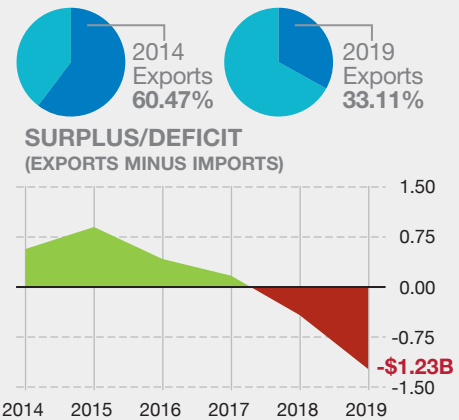
BALANCE OF TRADE
(EXPORTS RELATIVE TO IMPORTS)

TOP 5 RANKED EXPORTS TO MEXICO

\$600 MILLION

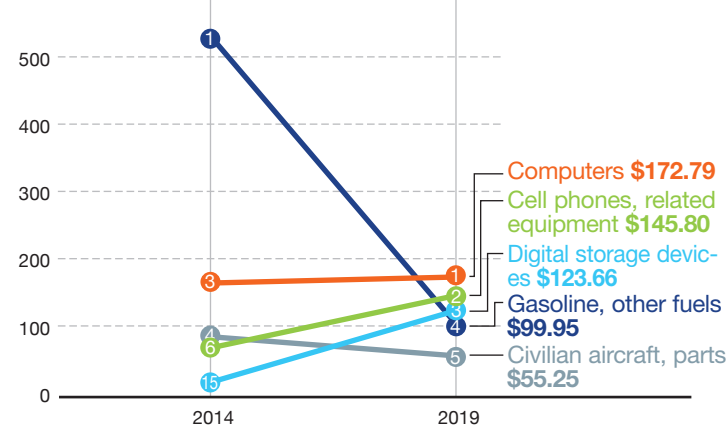

TOP 5 RANKED IMPORTS FROM MEXICO

\$800 MILLION

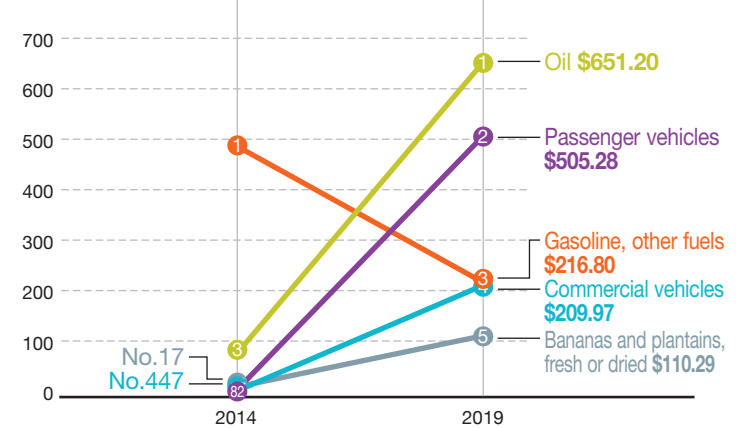

TOP 5 DISTRICTS TRADING WITH MEXICO, 2014 & 2019 | IN BILLIONS

2014 | 2019

LAREDO, TX	1	LAREDO, TX \$315.39
EL PASO, TX	2	EL PASO, TX \$107.48
SAN DIEGO, CA	3	SAN DIEGO, CA \$67.07
PHOENIX/NOGALES	4	PHOENIX/NOGALES \$29.02
HOUSTON-GALVESTON, TX	5	HOUSTON-GALVESTON, TX \$21.67

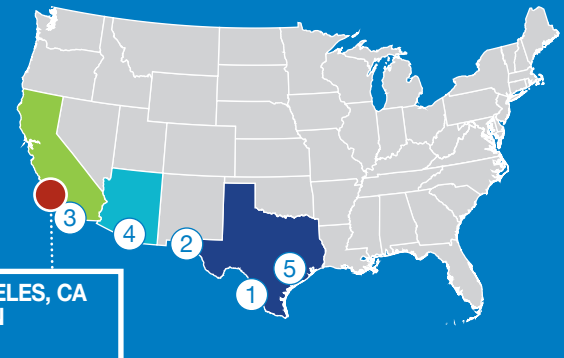

Source: WorldCity analysis of U.S. Census Bureau data



SUMMARY

TOTAL TRADE WITH LOS ANGELES
4.52% ▲
 WITH U.S. 4.64%

EXPORTS TO BRAZIL
-26.86% ▼
 WITH U.S. 9.09%

IMPORTS FROM BRAZIL
11.38% ▲
 WITH U.S. -0.99%

BRAZIL RANK AS TRADE PARTNER
#20 ▲
 FIVE YEARS AGO #28

LOS ANGELES RANK AMONG U.S. DISTRICTS
#6 ▲
 FIVE YEARS AGO #8

TOTAL TRADE, 2014-2019

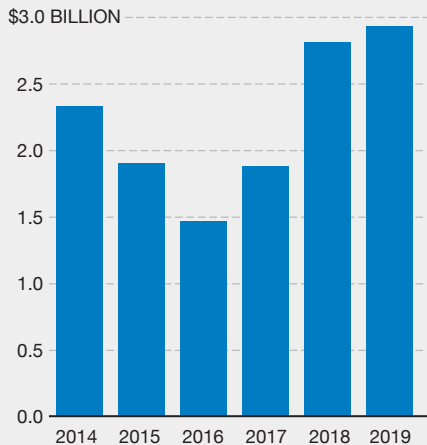

EXPORTS/IMPORTS FROM BRAZIL

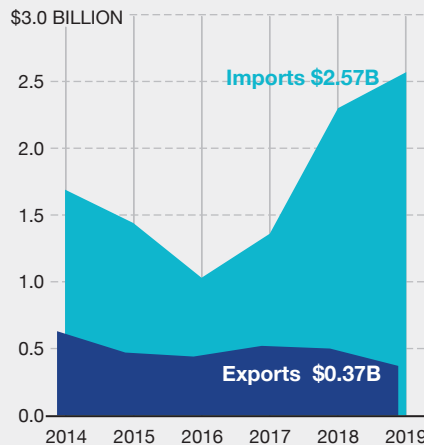
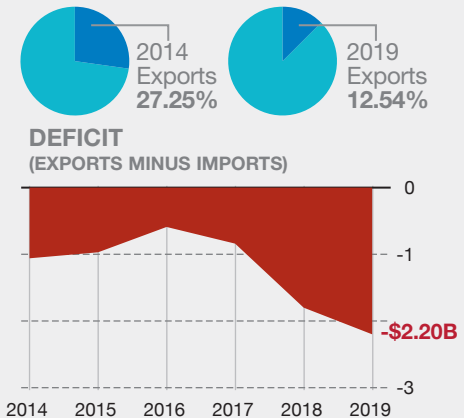
BALANCE OF TRADE
(EXPORTS RELATIVE TO IMPORTS)

TOP 5 RANKED EXPORTS TO BRAZIL

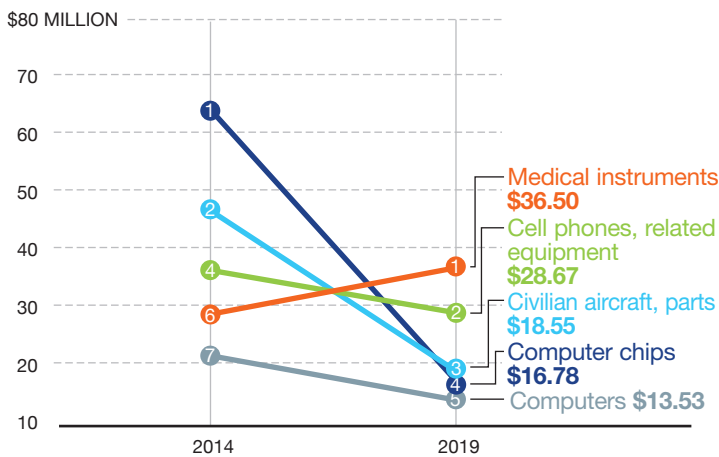

TOP 5 RANKED IMPORTS FROM BRAZIL

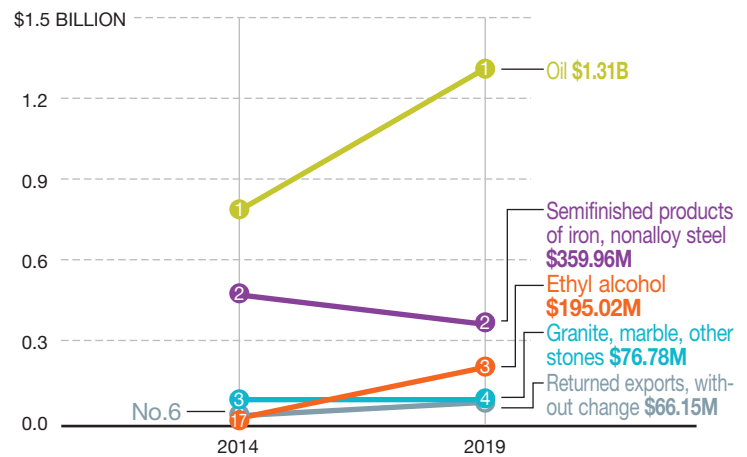

TOP 5 DISTRICTS TRADING WITH BRAZIL, 2014 & 2019 | IN BILLIONS

2014	2019
MIAMI, FL	1 HOUSTON-GALVESTON, TX \$15.38
HOUSTON-GALVESTON, TX	2 MIAMI, FL \$15.34
NEW ORLEANS, LA	3 NEW ORLEANS, LA \$6.68
NEW YORK CITY, NY	4 TAMPA, FL \$5.64
TAMPA, FL	5 NEW YORK CITY, NY \$5.10

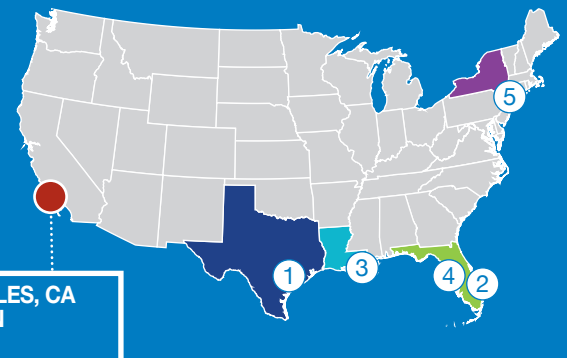

Source: WorldCity analysis of U.S. Census Bureau data

Los Angeles Top 50 Export Commodities

1-YEAR CHANGE	2019 RANK		2019	2018	ONE-YEAR CHANGE
		Total, All Exports	\$121,841,428,030	\$130,402,050,264	-6.56%
0	1	Civilian aircraft, parts	\$8,423,509,977	\$6,751,890,981	24.76%
0	2	Computer chips	\$5,743,038,625	\$6,006,776,963	-4.39%
0	3	Diamonds, not mounted	\$4,322,903,859	\$4,801,536,746	-9.97%
0	4	Medical instruments for surgeons, dentists, veterinarians	\$3,351,921,136	\$3,427,809,832	-2.21%
1	5	Passenger vehicles	\$3,248,191,981	\$3,071,639,806	5.75%
-1	6	Cotton	\$2,762,077,581	\$3,170,973,038	-12.89%
0	7	Frozen beef	\$2,355,901,586	\$2,701,040,096	-12.78%
5	8	Almonds, walnuts, pistachios, hazelnuts, etc.	\$2,306,175,132	\$2,074,866,477	11.15%
2	9	Machinery, parts for semiconductor manufacturing	\$2,223,388,402	\$2,315,229,608	-3.97%
-2	10	Computers	\$2,058,207,601	\$2,627,155,482	-21.66%
1	11	Cell phones, related equipment	\$2,016,065,678	\$2,284,427,211	-11.75%
-3	12	Motor vehicle parts	\$1,856,995,458	\$2,615,991,387	-29.01%
5	13	Vaccines, plasma, other "blood fractions"	\$1,781,561,613	\$1,126,492,422	58.15%
0	14	Prepared foods, beverages	\$1,698,363,392	\$1,616,560,554	5.06%
2	15	Misc. medical chemical re-agents	\$1,319,747,097	\$1,194,556,257	10.48%
4	16	Misc. aircraft parts	\$1,190,080,811	\$1,078,101,053	10.39%
-2	17	Photo-sensitive semiconductors, parts	\$1,160,600,030	\$1,350,950,550	-14.09%
-2	18	Scrap iron, steel	\$1,113,981,923	\$1,209,290,437	-7.88%
5	19	Orthopedic appliances, artificial body parts	\$1,038,943,697	\$1,010,811,844	2.78%
6	20	Make-up and skin-care products	\$1,023,282,348	\$971,219,676	5.36%
0	21	Catalytic converters, air filters, oil filters, etc.	\$977,093,892	\$1,063,464,466	-8.12%
0	22	Taps, cocks and valves for pipes, tanks	\$926,651,498	\$1,032,371,914	-10.24%
7	23	Medical equipment for physicals	\$869,342,331	\$865,273,727	0.47%
-1	24	Soybeans	\$862,369,724	\$1,027,217,647	-16.05%
-6	25	Computer parts	\$835,781,437	\$1,110,508,289	-24.74%
-1	26	Paper, paperboard scrap	\$787,759,424	\$1,001,689,018	-21.36%
0	27	Copper waste and scrap	\$785,388,931	\$937,143,588	-16.19%
8	28	Paintings, drawings and other artwork	\$766,434,010	\$708,902,476	8.12%
2	29	Pumps for dispensing liquids	\$761,614,710	\$775,607,326	-1.80%
3	30	Medicines in individual dosages	\$738,448,178	\$760,350,911	-2.88%
-2	31	Plastics	\$736,528,286	\$866,971,925	-15.05%
10	32	Pork	\$711,594,440	\$621,805,170	14.44%
15	33	Aircraft engines, engine parts	\$697,702,204	\$561,525,789	24.25%
6	34	Value added to a returned import	\$686,398,887	\$642,317,213	6.86%
2	35	Medical technology	\$679,322,179	\$693,913,558	-2.10%
-8	36	Gasoline, other fuels	\$678,093,667	\$874,916,426	-22.50%
4	37	Anti-knock additives	\$667,500,781	\$630,302,169	5.90%
5	38	Hay, including alfalfa hay, etc.	\$666,305,483	\$617,322,051	7.93%
-1	39	Laser-based medical equipment, parts	\$631,751,512	\$682,186,322	-7.39%
-30	40	Gold	\$616,883,699	\$2,524,119,829	-75.56%
-6	41	Electrical supplies, apparatus, less than 1000V	\$607,145,233	\$721,759,830	-15.88%
4	42	Insulated wire, cable	\$586,308,242	\$578,303,098	1.38%
-9	43	Petroleum products	\$566,761,184	\$748,032,164	-24.23%
6	44	Digital storage devices	\$557,887,501	\$462,743,641	20.56%
4	45	Plastic plates, sheet, film	\$557,726,451	\$545,624,649	2.22%
-14	46	Jewelry, parts	\$551,513,787	\$771,235,004	-28.49%
-2	47	Preparations for animal feeding	\$544,746,902	\$597,301,666	-8.80%
-9	48	Miscellaneous machine parts	\$544,548,373	\$668,490,973	-18.54%
-5	49	Aluminum waste and scrap	\$534,880,396	\$604,007,329	-11.44%
-3	50	Compressors and pumps	\$529,362,322	\$572,554,771	-7.54%

Source: WorldCity analysis of U.S. Census Bureau data

Los Angeles Customs district Exports by Value

Top 5 Ports for Exports by dollar value

RANK	PORT	TOTAL EXPORTS
1	Los Angeles International Airport	\$55,170,720,107
2	Port of Los Angeles	\$32,043,074,605
3	Port of Long Beach	\$31,172,526,183
4	San Bernardino International Airport	\$1,502,846,300
5	Port Hueneme	\$1,216,481,947

1. Los Angeles International Airport

RANK	COUNTRY	TOTAL VALUE	%CHANGE
	WORLD TOTAL	\$55,170,720,107	-5.04%
1	China	\$9,086,150,508	4.89%
2	Japan	\$5,073,649,193	-9.01%
3	Hong Kong	\$4,937,408,298	-15.79%
4	India	\$3,925,208,267	-8.88%
5	Germany	\$3,103,133,523	-0.19%
	COMMODITY	TOTAL VALUE	% CHANGE
1	Civilian aircraft, parts	\$6,152,050,545	6.38%
2	Computer chips	\$5,565,881,671	-5.54%
3	Diamonds, not mounted	\$4,322,845,636	-9.95%
4	Medical instruments	\$2,589,268,512	3.24%
5	Machinery, parts for semiconductor manufacturing	\$2,030,212,017	-3.21%

Source: WorldCity analysis of U.S. Census Bureau data

2. Port of Los Angeles

RANK	COUNTRY	TOTAL VALUE	% CHANGE
	WORLD TOTAL	\$32,043,074,605	-10.81%
1	Japan	\$7,172,661,959	12.86%
2	China	\$6,858,204,980	-16.54%
3	South Korea	\$3,085,822,238	-8.13%
4	Taiwan	\$1,873,298,942	-20.25%
5	Hong Kong	\$1,559,443,717	-29.69%
	COMMODITY	TOTAL VALUE	% CHANGE
1	Cotton	\$1,914,235,821	0.88%
2	Frozen beef	\$1,181,398,957	-29.37%
3	Almonds, walnuts, pistachios, hazelnuts, etc.	\$981,434,838	9.79%
4	Passenger vehicles	\$834,823,436	14.49%
5	Prepared foods, beverages	\$740,623,146	2.45%

Source: WorldCity analysis of U.S. Census Bureau data

3. Port of Long Beach

RANK	COUNTRY	TOTAL VALUE	% CHANGE
	WORLD TOTAL	\$31,172,526,183	-8.90%
1	China	\$6,082,998,194	-30.42%
2	Australia	\$4,634,684,786	-0.63%
3	South Korea	\$4,567,986,256	0.42%
4	Japan	\$2,013,192,716	-47.82%
5	Taiwan	\$2,004,665,904	-0.67%
	COMMODITY	TOTAL VALUE	% CHANGE
1	Passenger vehicles	\$1,608,084,478	1.20%
2	Almonds, walnuts, pistachios, hazelnuts, etc.	\$1,320,243,429	11.94%
3	Frozen beef	\$1,172,568,597	14.19%
4	Motor vehicle parts	\$1,027,684,706	-29.10%
5	Cotton	\$847,728,857	-33.41%

Source: WorldCity analysis of U.S. Census Bureau data

4. San Bernardino International Airport

RANK	COUNTRY	TOTAL VALUE	% CHANGE
	WORLD TOTAL	\$1,502,846,300	402.00%
1	Japan	\$1,443,101,585	100.00%
2	Spain	\$32,685,112	1820.04%
3	Kazakhstan	\$15,093,175	-84.41%
4	Mexico	\$4,020,000	6646.55%
5	Romania	\$3,051,680	100.00%
	COMMODITY	TOTAL VALUE	% CHANGE
1	Civilian aircraft, parts	\$1,449,557,285	680.63%
2	Misc. aircraft parts	\$16,302,529	774.34%
3	Compressors and pumps	\$15,093,175	-83.98%
4	Navigational equipment	\$7,202,958	-13.33%
5	Meteorological, hydraulic and survey equipment	\$5,600,000	100.00%

Source: WorldCity analysis of U.S. Census Bureau data

5. Port Hueneme

RANK	COUNTRY	TOTAL VALUE	% CHANGE
	WORLD TOTAL	\$1,216,481,947	9.26%
1	Japan	\$547,842,147	31.41%
2	South Korea	\$455,003,885	-0.90%
3	Guatemala	\$106,176,849	25.16%
4	El Salvador	\$21,728,923	18.00%
5	China	\$17,190,623	-45.42%
	COMMODITY	TOTAL VALUE	% CHANGE
1	Passenger vehicles	\$487,822,649	-11.67%
2	Navigational equipment	\$204,006,891	14.30%
3	Bombs, grenades, cartridges, parts	\$159,358,166	414.87%
4	Commercial vehicles	\$64,920,205	4295.96%
5	Tanks, armored fighting vehicles, parts	\$57,884,581	-53.98%

Source: WorldCity analysis of U.S. Census Bureau data

Los Angeles Customs district Exports by Weight

Top 5 Ports for Exports by tonnage

RANK	PORT	TONNAGE, KILOGRAMS
1	Port of Long Beach	19,379,623,861
2	Port of Los Angeles	18,280,231,674
3	Los Angeles International Airport	412,712,779
4	Port of El Segundo	355,348,723
5	Port Hueneme	159,170,953

1. Port of Long Beach

RANK	COUNTRY	TONNAGE, KILOGRAMS	% CHANGE
	WORLD TOTAL	19,379,623,861	-10.84%
1	Japan	4,938,507,702	-4.95%
2	China	2,957,840,843	-43.63%
3	South Korea	1,871,999,236	-1.45%
4	Taiwan	1,604,806,607	-0.43%
5	Vietnam	1,161,367,797	5.95%
	COMMODITY	TONNAGE, KILOGRAMS	% CHANGE
1	Petroleum products	4,661,354,111	-11.12%
2	Paper, paperboard scrap	1,286,268,880	-33.11%
3	Coal, briquettes	1,242,035,778	-1.44%
4	Scrap iron, steel	1,148,540,991	2.74%
5	Hay, including alfalfa hay, etc.	1,146,367,402	-2.72%

Source: WorldCity analysis of U.S. Census Bureau data

2. Port of Los Angeles

RANK	COUNTRY	TONNAGE, KILOGRAMS	% CHANGE
	WORLD TOTAL	18,280,231,674	-9.46%
1	China	4,332,340,438	-20.23%
2	Japan	2,030,455,616	4.63%
3	Taiwan	2,019,205,826	-16.94%
4	South Korea	1,665,063,936	-3.89%
5	Vietnam	1,573,054,130	-5.18%
	COMMODITY	TONNAGE, KILOGRAMS	% CHANGE
1	Paper, paperboard scrap	3,420,760,346	-7.54%
2	Scrap iron, steel	2,127,650,729	9.80%
3	Soybeans	1,345,394,461	-18.94%
4	Sugar and starch residues	1,119,496,914	-29.57%
5	Cotton	1,102,527,841	5.94%

Source: WorldCity analysis of U.S. Census Bureau data

3. Los Angeles International Airport

RANK	COUNTRY	TONNAGE, KILOGRAMS	% CHANGE
	WORLD TOTAL	412,712,779	-5.46%
1	China	63,967,698	-6.95%
2	Japan	48,680,709	-5.89%
3	South Korea	28,910,761	-7.94%
4	United Kingdom	26,700,202	-1.64%
5	Australia	26,256,178	-11.79%
	COMMODITY	TONNAGE, KILOGRAMS	% CHANGE
1	Peppers, asparagus, squash, etc.	26,495,047	-14.70%
2	Civilian aircraft, parts	15,300,397	-2.07%
3	Prepared foods, beverages	13,865,830	10.77%
4	Strawberries, blueberries, raspberries, etc.	13,552,778	3.40%
5	Fresh apricots, cherries, peaches and plums	11,229,929	-27.26%

Source: WorldCity analysis of U.S. Census Bureau data

4. Port of El Segundo

RANK	COUNTRY	TONNAGE, KILOGRAMS	% CHANGE
	WORLD TOTAL	355,348,723	-14.08%
1	Singapore	220,814,776	20.64%
2	Panama	134,497,208	-41.36%
3	Vietnam	36,447	100.00%
4	New Zealand	292	-97.92%
5	Canada	0	100.00%
	COMMODITY	TONNAGE, KILOGRAMS	% CHANGE
1	Gasoline, other fuels	305,856,680	-13.77%
2	Oils derived from high temperature coal tar	49,455,304	-15.90%
3	Prepared foods, beverages	36,447	100.00%
4	Vacuum cleaners, parts	292	100.00%
5	Malt extract, less than 40% cocoa	0	100.00%

Source: WorldCity analysis of U.S. Census Bureau data

5. Port Hueneme

RANK	COUNTRY	TONNAGE, KILOGRAMS	% CHANGE
	WORLD TOTAL	159,170,953	27.88%
1	Guatemala	83,394,878	50.30%
2	South Korea	27,686,425	8.64%
3	El Salvador	18,040,976	21.74%
4	Honduras	11,814,637	134.88%
5	Costa Rica	5,330,202	-14.53%
	COMMODITY	TONNAGE, KILOGRAMS	% CHANGE
1	Paper, paperboard scrap	39,973,849	152.33%
2	Passenger vehicles	26,353,305	-10.84%
3	Fresh apples, pears	16,723,748	-3.59%
4	Potatoes, prepared, frozen	14,862,621	-8.87%
5	Grapes, fresh or dried	8,930,983	-1.79%

Source: WorldCity analysis of U.S. Census Bureau data

CIVILIAN AIRCRAFT, PARTS

Exports from Los Angeles | \$8.42 billion

SUMMARY

CIVILIAN AIRCRAFT
EXPORTS
FROM LOS ANGELES

24.76% ▲

CIVILIAN AIRCRAFT
EXPORTS
FROM U.S.

-3.75% ▼

CIVILIAN AIRCRAFT
RANK
WITH LOS ANGELES

#1

CIVILIAN AIRCRAFT
RANK
5 YEARS AGO

#1

LOS ANGELES
RANK
NATIONALLY

#7 ▼

LOS ANGELES
RANK
5 YEARS AGO

#4

TOP MARKETS FOR CIVILIAN AIRCRAFT EXPORTS, 2014 & 2019 | IN MILLIONS

2014	2019
Qatar 1	Japan \$2.69B
Chile 2	Taiwan \$696.06M
Japan 3	China \$569.24M
Taiwan 4	United Kingdom \$564.11M
China 5	France \$497.74M



LOS ANGELES CIVILIAN AIRCRAFT EXPORTS, 2014-2019 | IN BILLIONS

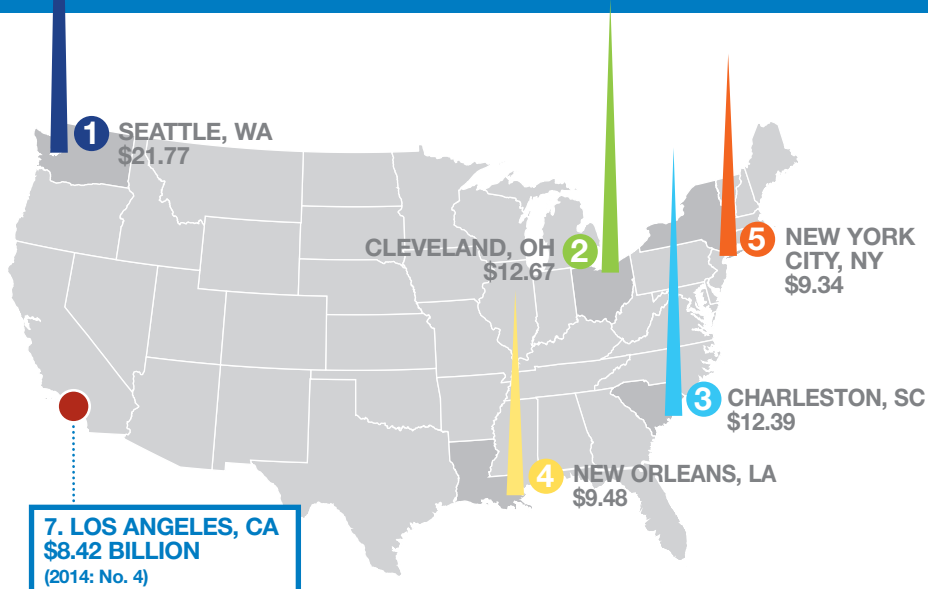
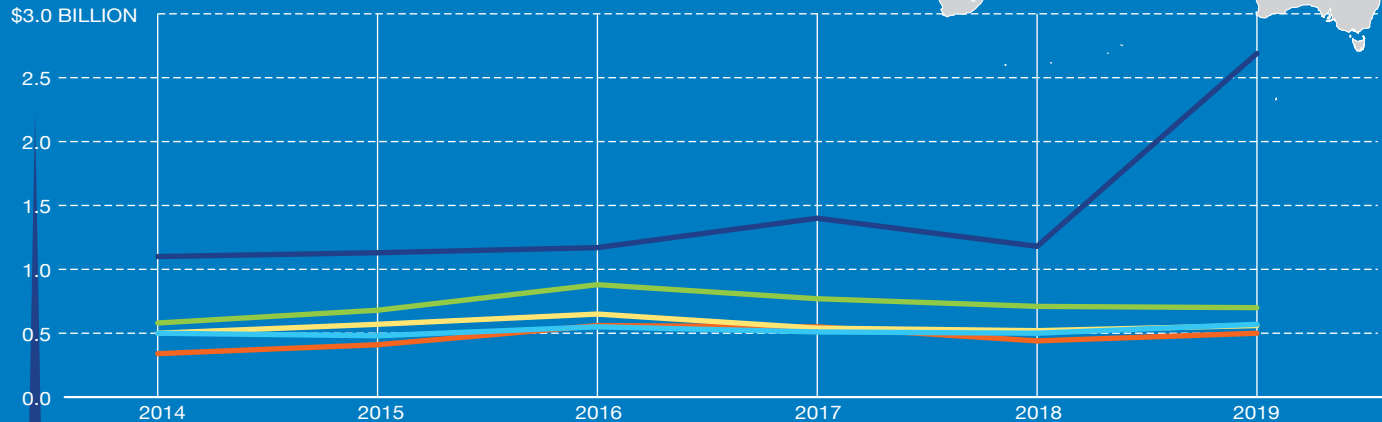

TOP 5 U.S. PORTS FOR CIVILIAN AIRCRAFT EXPORTS, 2014-2019

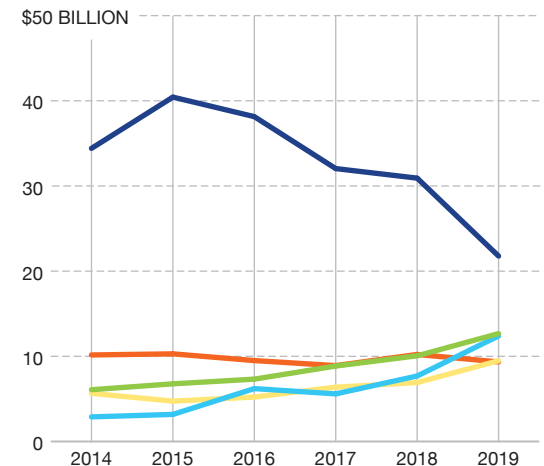

Source: WorldCity analysis of U.S. Census Bureau data

COMPUTER CHIPS

Exports from Los Angeles | \$5.74 billion

SUMMARY

COMPUTER CHIP
EXPORTS
FROM LOS ANGELES**-4.39%** ▼COMPUTER CHIP
EXPORTS
FROM U.S.**6.39%** ▲COMPUTER CHIPS
RANK
WITH LOS ANGELES**#2** ▲COMPUTER CHIPS
RANK
5 YEARS AGO**#5**LOS ANGELES
RANK
NATIONALLY**#1** ▼LOS ANGELES
RANK
5 YEARS AGO**#6**

TOP MARKETS FOR COMPUTER CHIP EXPORTS, 2014 & 2019 | IN MILLIONS

2014	2019
China 1	Hong Kong \$2.05B
Hong Kong 2	China \$1.96B
Malaysia 3	Malaysia \$311.37M
Taiwan 4	Taiwan \$218.64M
Costa Rica 5	Philippines \$207.35M



LOS ANGELES COMPUTER CHIP EXPORTS, 2014-2019 | IN BILLIONS

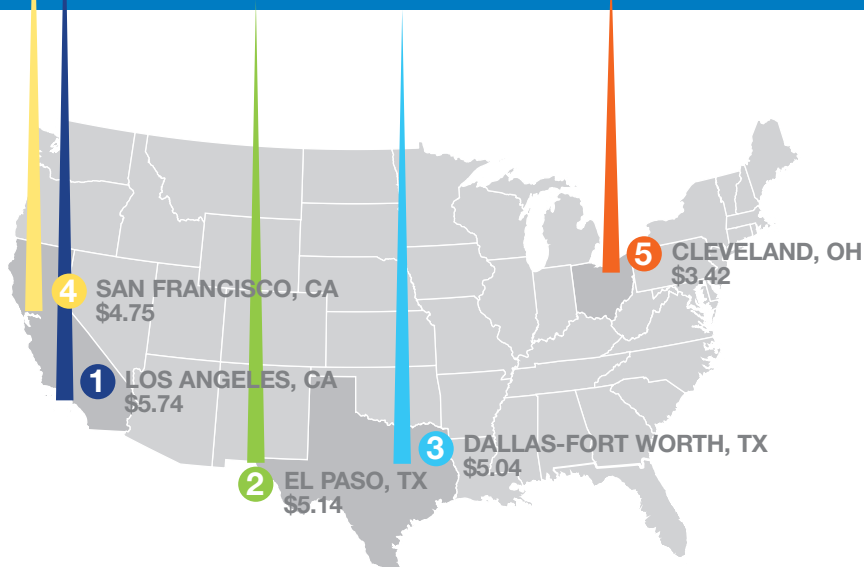
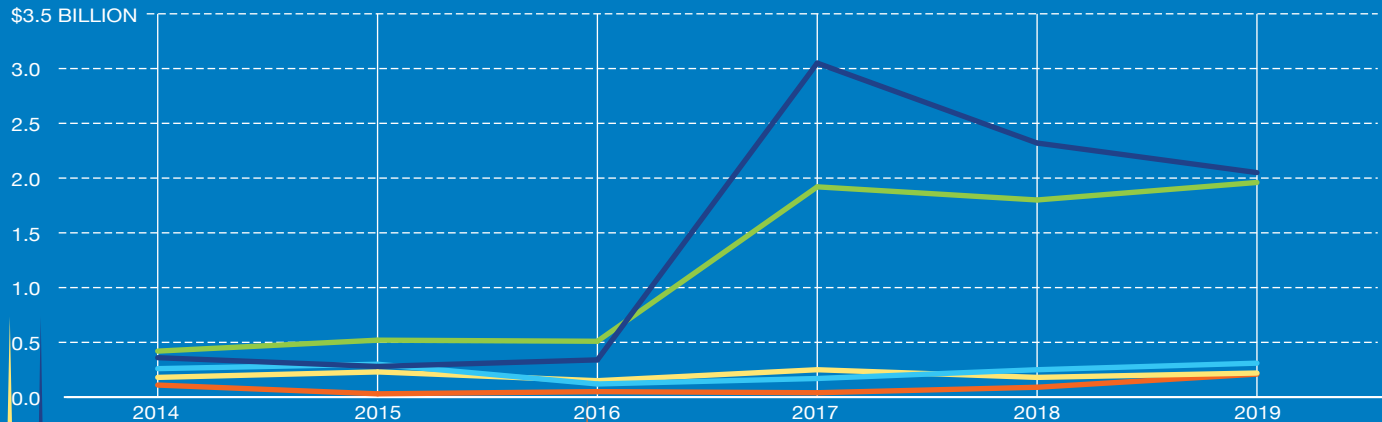

TOP 5 U.S. PORTS FOR COMPUTER CHIP EXPORTS, 2014-2019

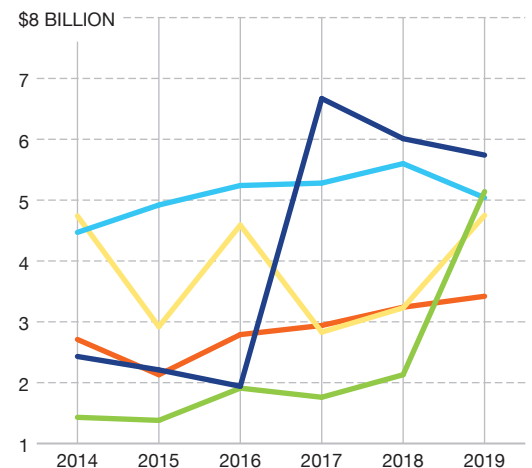

Source: WorldCity analysis of U.S. Census Bureau data

DIAMONDS, NOT MOUNTED

Exports from Los Angeles | \$4.32 billion

SUMMARY

DIAMOND
EXPORTS
FROM LOS ANGELES**-9.97%** ▼DIAMOND
EXPORTS
FROM U.S.**-11.30%** ▼DIAMONDS
RANK
WITH LOS ANGELES**#3** ▼DIAMONDS
RANK
5 YEARS AGO**#2**LOS ANGELES
RANK
NATIONALLY**#2**LOS ANGELES
RANK
5 YEARS AGO**#2**

TOP MARKETS FOR DIAMOND EXPORTS, 2014 & 2019 | IN MILLIONS

2014	2019
India 1	India \$2.90B
Israel 2	Israel \$610.32M
Hong Kong 3	Hong Kong \$571.63M
Belgium 4	Belgium \$112.72M
Switzerland 5	Switzerland \$46.63M



LOS ANGELES DIAMOND EXPORTS, 2014-2019 | IN BILLIONS

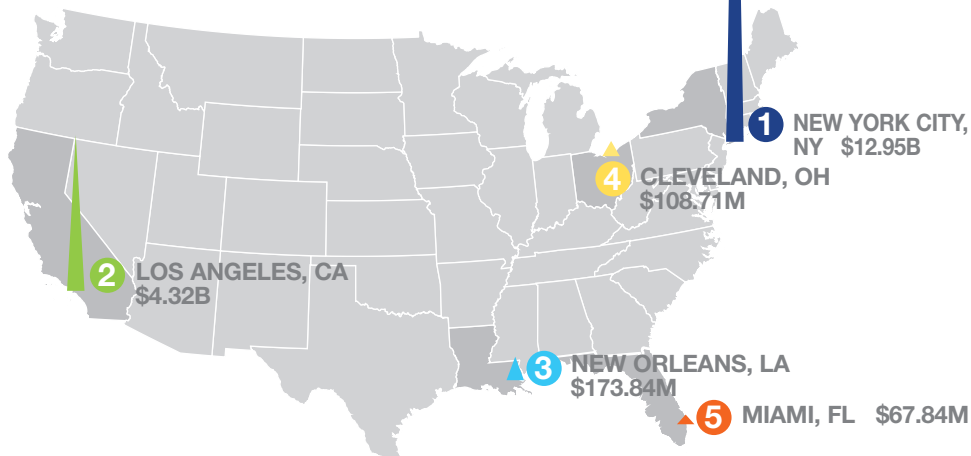
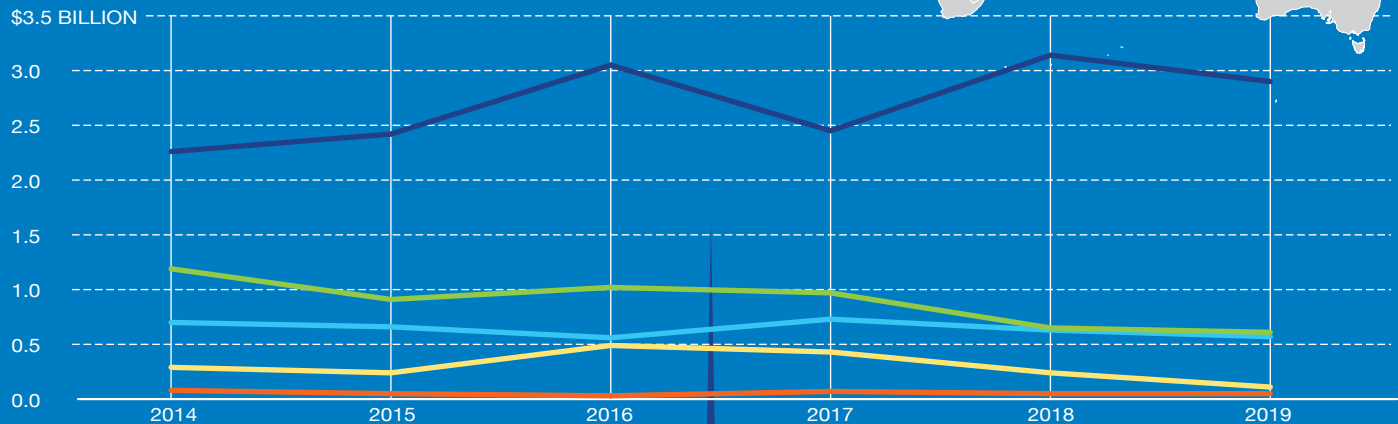

TOP 5 U.S. PORTS FOR DIAMOND EXPORTS, 2014-2019

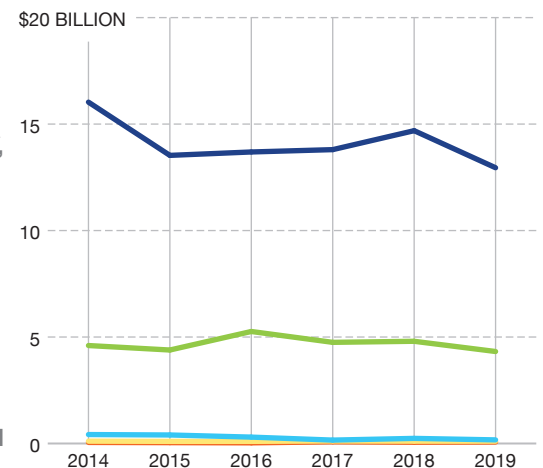

Source: WorldCity analysis of U.S. Census Bureau data

MEDICAL INSTRUMENTS

Exports from Los Angeles | \$3.35 billion

SUMMARY

MEDICAL INSTRUMENT
EXPORTS
FROM LOS ANGELES

-2.21% ▼

MEDICAL INSTRUMENT
EXPORTS
FROM U.S.

4.24% ▲

MEDICAL
INSTRUMENTS RANK
WITH LOS ANGELES

#4 ▲

MEDICAL
INSTRUMENTS RANK
5 YEARS AGO

#7

LOS ANGELES
RANK
NATIONALLY

#2 ▲

LOS ANGELES
RANK
5 YEARS AGO

#3

TOP MARKETS FOR MEDICAL INSTRUMENT EXPORTS, 2014 & 2019 | IN MILLIONS

2014	2019
The Netherlands 1	China \$875.36
China 2	The Netherlands \$478.88
Japan 3	Japan \$389.44
Australia 4	Australia \$216.87
Belgium 5	Singapore \$171.03

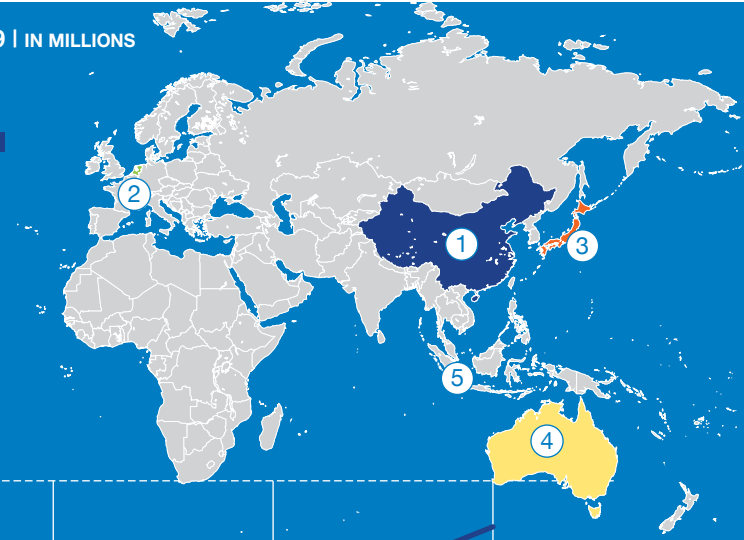

LOS ANGELES MEDICAL INSTRUMENT EXPORTS, 2014-2019

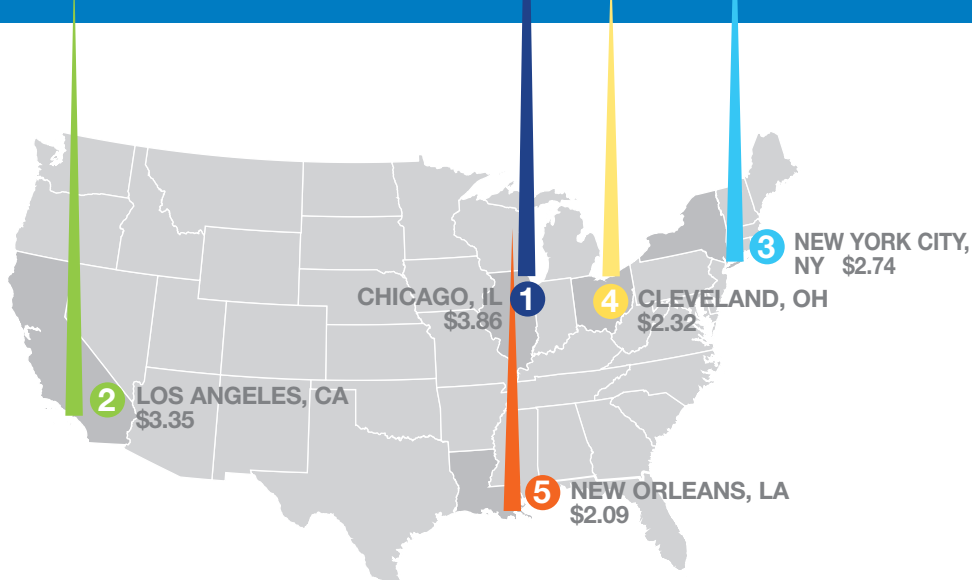
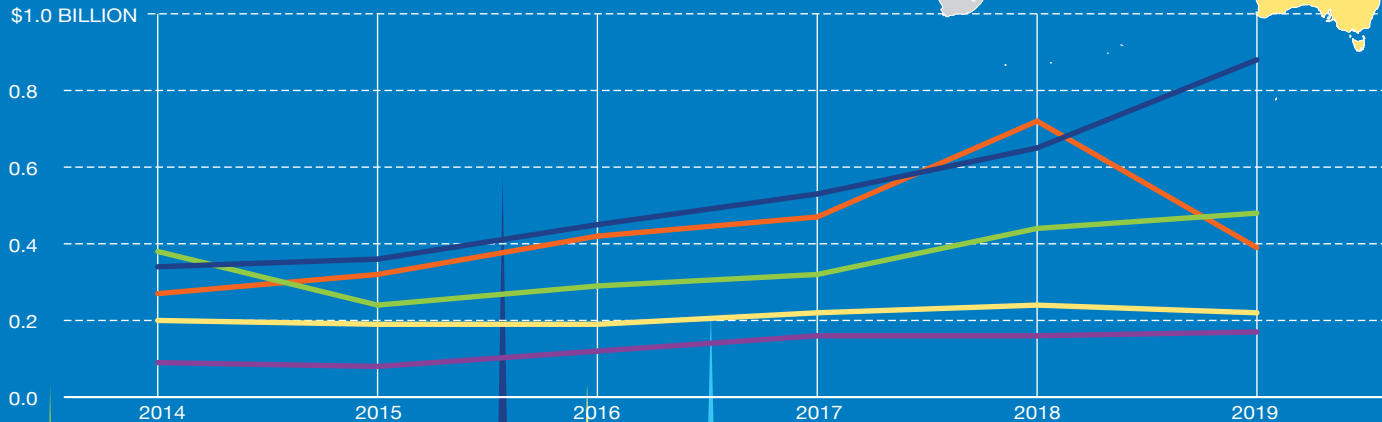

TOP 5 U.S. PORTS FOR MEDICAL INSTRUMENT EXPORTS, 2014-2019

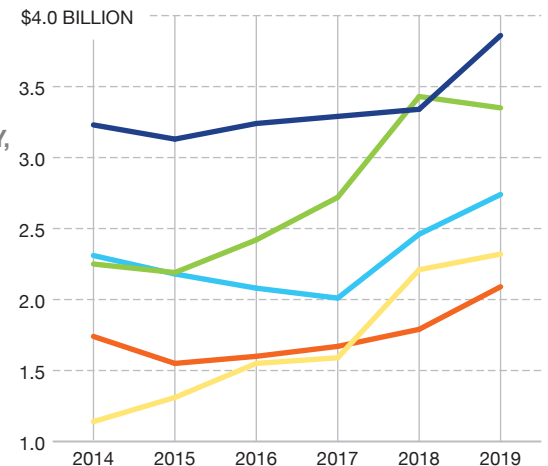

Source: WorldCity analysis of U.S. Census Bureau data

PASSENGER VEHICLES

Exports from Los Angeles | \$3.25 billion

SUMMARY

PASSENGER VEHICLE
EXPORTS
FROM LOS ANGELES

5.75%▲

PASSENGER VEHICLE
EXPORTS
FROM U.S.

9.18%▲

PASSENGER VEHICLES
RANK
WITH LOS ANGELES

#5▼

PASSENGER VEHICLES
RANK
5 YEARS AGO

#3

LOS ANGELES
RANK
NATIONALLY

#5

LOS ANGELES
RANK
5 YEARS AGO

#8▲

TOP MARKETS FOR PASSENGER VEHICLE EXPORTS, 2014 & 2019 | IN MILLIONS

2014 | 2019

China ① China | \$727.29

Taiwan ② South Korea | \$425.76

South Korea ③ Taiwan | \$277.44

Japan ④ United Arab Emirates | \$219.73

United Kingdom ⑤ United Kingdom | \$187.42



LOS ANGELES PASSENGER VEHICLE EXPORTS, 2014-2019

\$2.0 BILLION

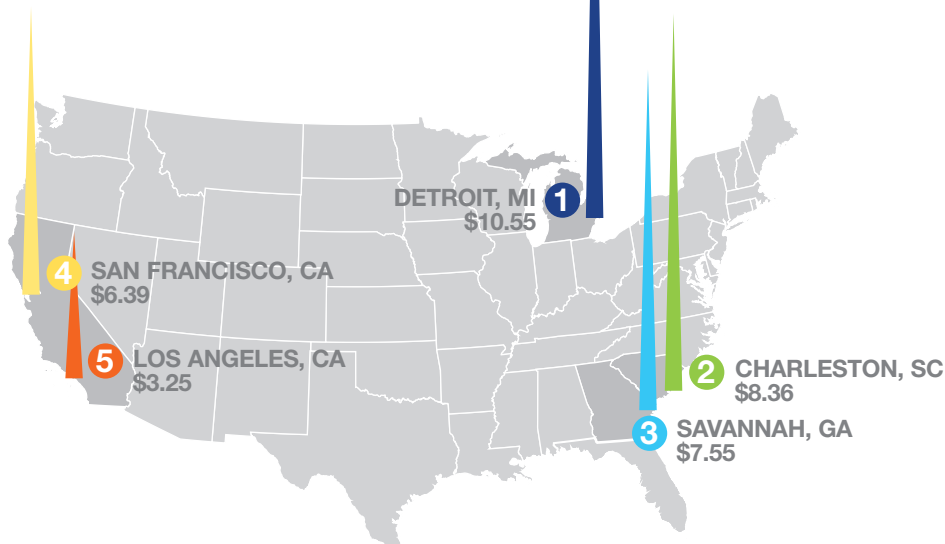
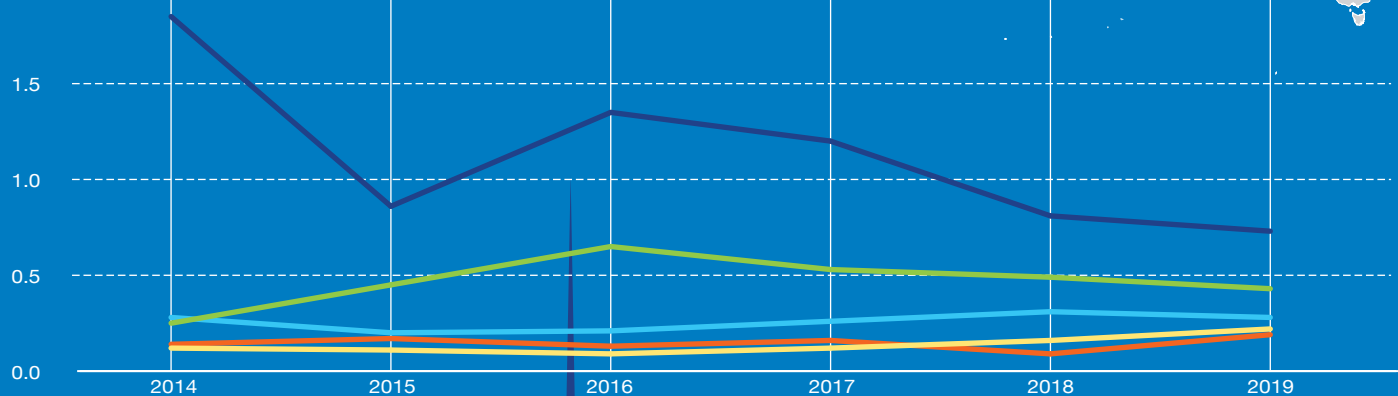

TOP 5 U.S. PORTS FOR PASSENGER VEHICLE EXPORTS, 2014-2019

\$12 BILLION

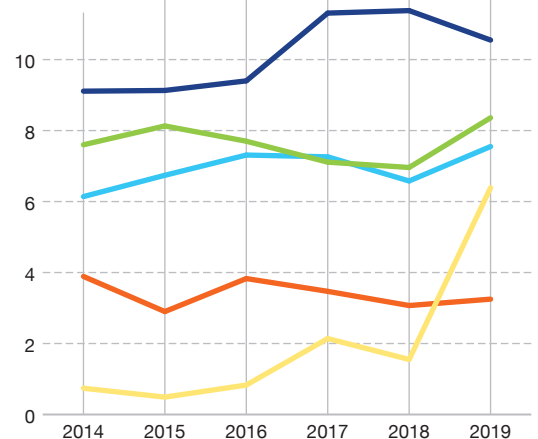

Source: WorldCity analysis of U.S. Census Bureau data

SUMMARY

COTTON
EXPORTS
FROM LOS ANGELES**-12.89%** ▼COTTON
EXPORTS
FROM U.S.**-6.33%** ▼COTTON
RANK
WITH LOS ANGELES**#6** ▲COTTON
RANK
5 YEARS AGO**#10**LOS ANGELES
RANK
NATIONALLY**#1**LOS ANGELES
RANK
5 YEARS AGO**#1**

TOP MARKETS FOR COTTON EXPORTS, 2014 & 2019 | IN MILLIONS

2014	2019
China ①	Vietnam \$1.00B
Vietnam ②	China \$518.41M
Indonesia ③	India \$315.55M
South Korea ④	Pakistan \$209.85M
Thailand ⑤	Indonesia \$179.24M

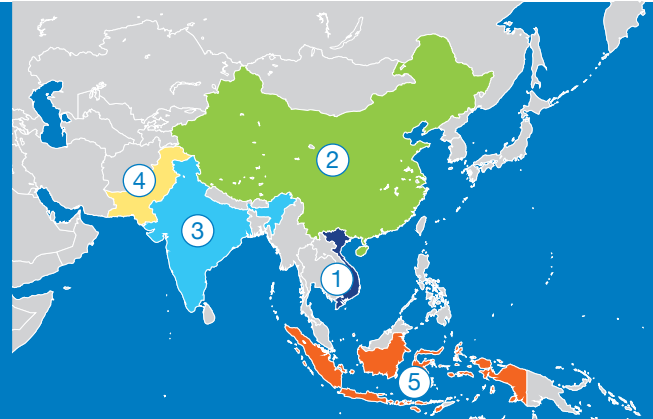

LOS ANGELES COTTON EXPORTS, 2014-2019 | IN BILLIONS

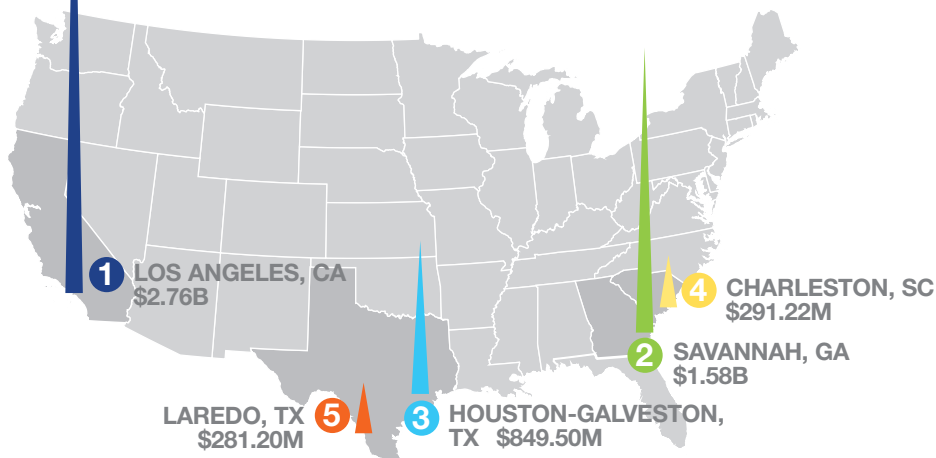
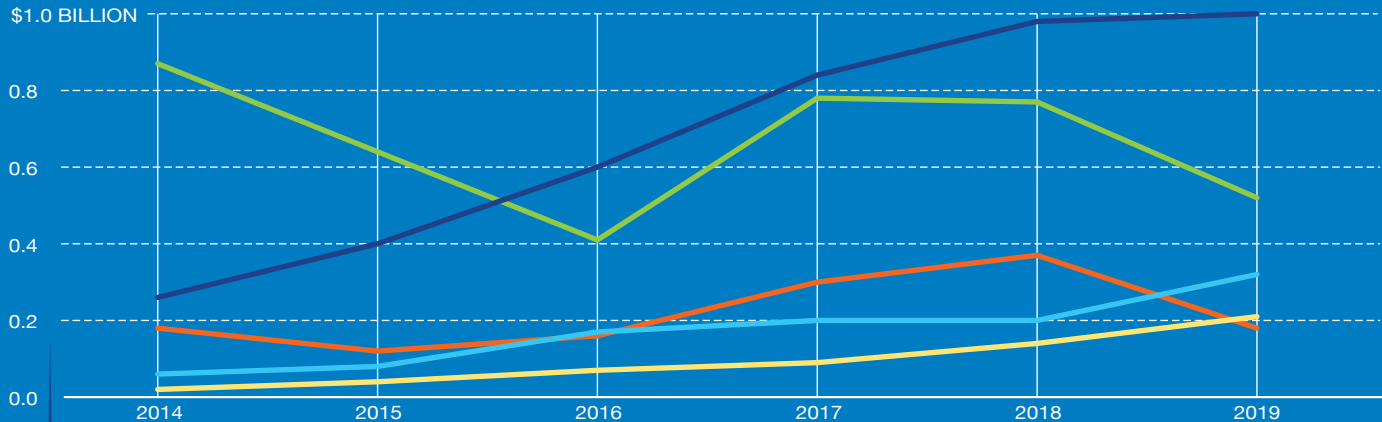

TOP 5 U.S. PORTS FOR COTTON EXPORTS, 2014-2019

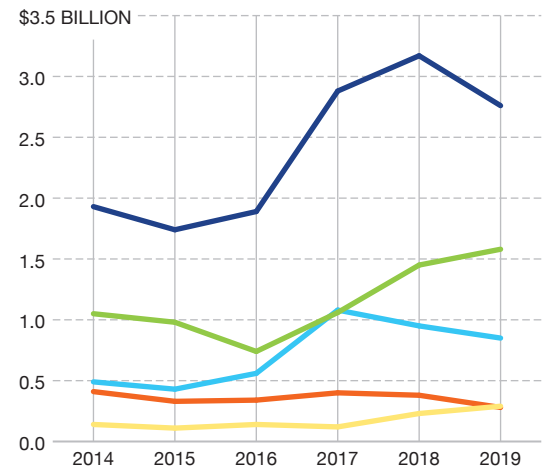

Source: WorldCity analysis of U.S. Census Bureau data

FROZEN BEEF

Exports from Los Angeles | \$2.36 billion

SUMMARY

FROZEN BEEF
EXPORTS
FROM LOS ANGELES**-12.78%** ▼FROZEN BEEF
EXPORTS
FROM U.S.**-5.35%** ▼FROZEN BEEF
RANK
WITH LOS ANGELES**#7** ▲FROZEN BEEF
RANK
5 YEARS AGO**#9**LOS ANGELES
RANK
NATIONALLY**#1**LOS ANGELES
RANK
5 YEARS AGO**#1**

TOP MARKETS FOR FROZEN BEEF EXPORTS, 2014 & 2019 | IN MILLIONS

2014	2019
Hong Kong 1	South Korea \$1.04B
South Korea 2	Hong Kong \$492.89M
Japan 3	Japan \$331.26M
Taiwan 4	Taiwan \$247.00M
Philippines 5	Vietnam \$58.23M



LOS ANGELES FROZEN BEEF EXPORTS, 2014-2019 | IN BILLIONS

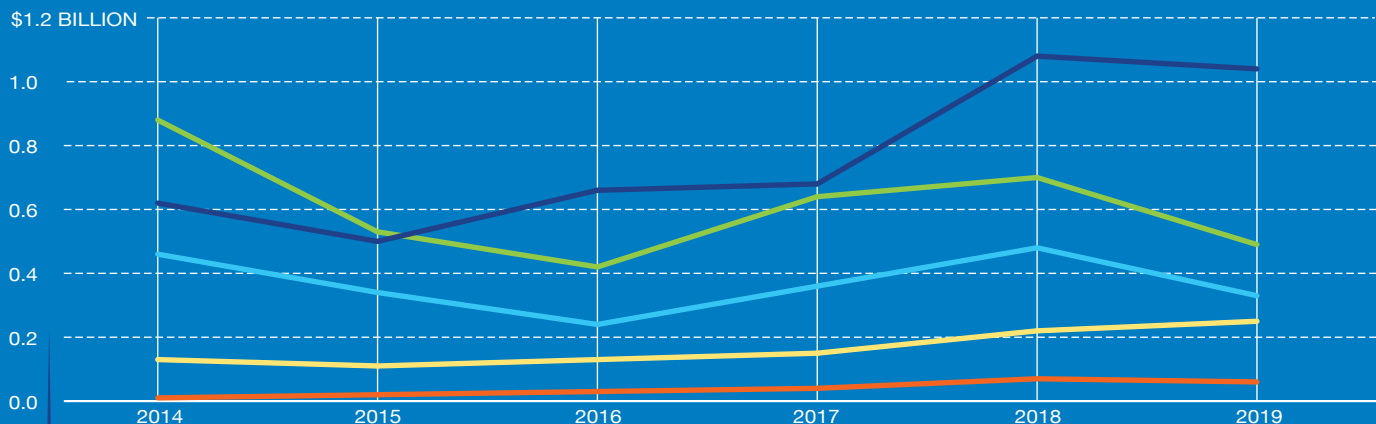

TOP 5 U.S. PORTS FOR FROZEN BEEF EXPORTS, 2014-2019

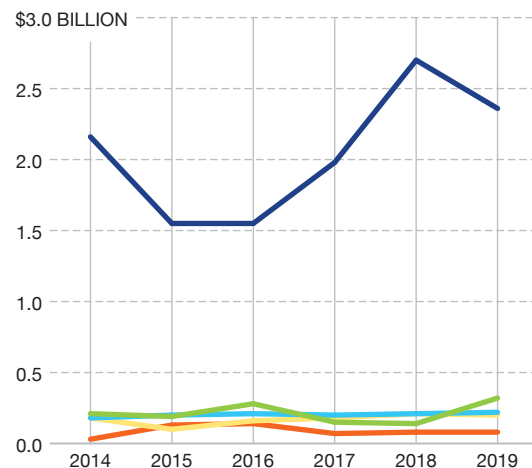

Source: WorldCity analysis of U.S. Census Bureau data

ALMONDS, WALNUTS, PISTACHIOS, HAZELNUTS, ETC.

Exports from Los Angeles | \$2.31 billion

SUMMARY

EXPORTS OF ALMONDS,
WALNUTS, ETC.
FROM LOS ANGELES

11.15% ▲

EXPORTS OF ALMONDS,
WALNUTS, ETC.
FROM U.S.

8.38% ▲

ALMONDS, WALNUTS,
ETC. RANK WITH
LOS ANGELES

#8 ▲

ALMONDS, WALNUTS,
ETC. RANK
5 YEARS AGO

#13

LOS ANGELES
RANK
NATIONALLY

#2

LOS ANGELES
RANK
5 YEARS AGO

#2

TOP MARKETS FOR EXPORTS OF WALNUTS, ALMONDS, ETC., 2014 & 2019 | IN MILLIONS

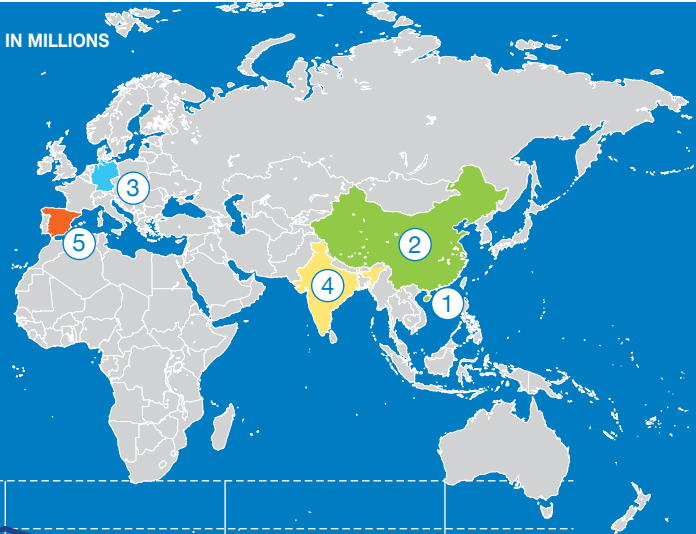
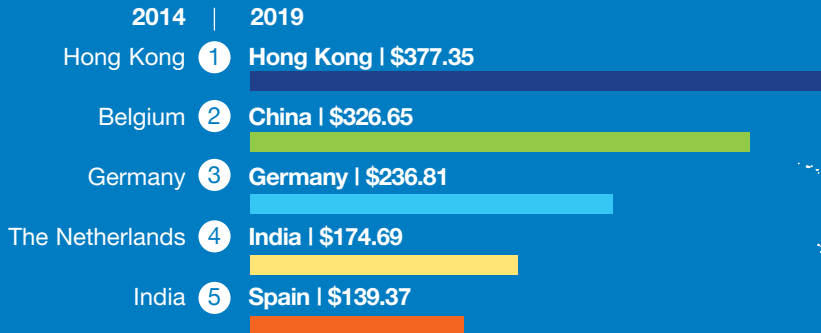

LOS ANGELES EXPORTS OF WALNUTS, ALMONDS, ETC., 2014-2019

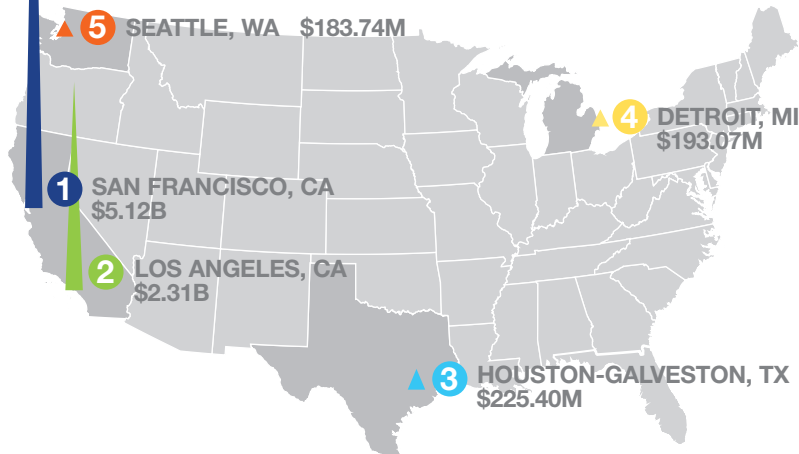
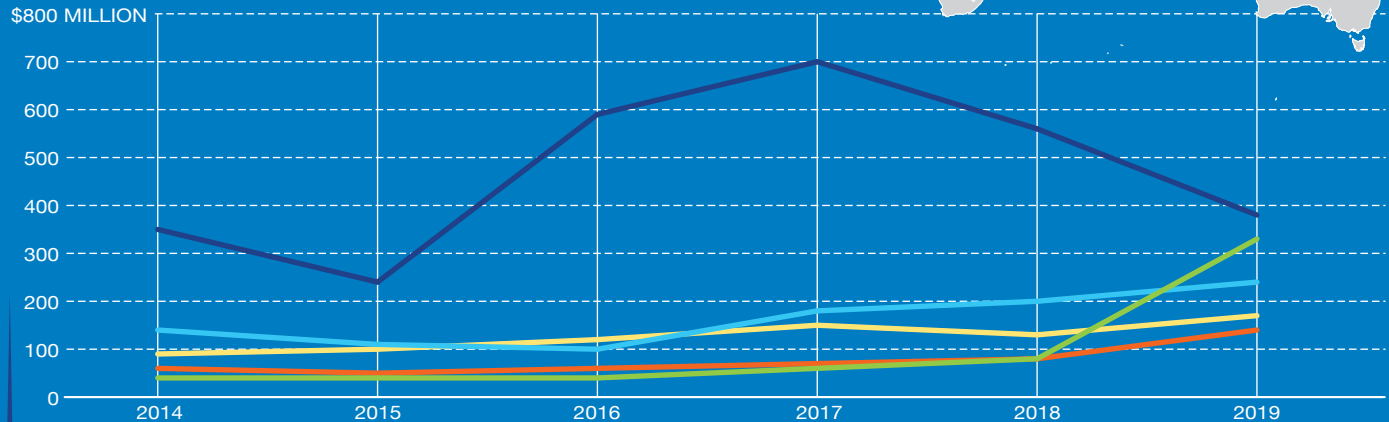

TOP 5 U.S. PORTS FOR EXPORTS OF WALNUTS, ALMONDS, ETC., 2014-2019

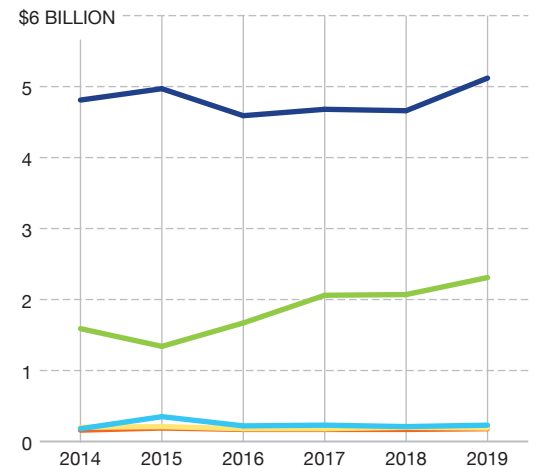

Source: WorldCity analysis of U.S. Census Bureau data

MACHINERY, PARTS FOR SEMICONDUCTOR MFG.

Exports from Los Angeles | \$2.22 billion

SUMMARY

MACHINERY
EXPORTS
FROM LOS ANGELES

-3.97% ▼

MACHINERY
EXPORTS
FROM U.S.

-15.20% ▼

MACHINERY
RANK
WITH LOS ANGELES

#9 ▲

MACHINERY
RANK
5 YEARS AGO

#35

LOS ANGELES
RANK
NATIONALLY

#3 ▲

LOS ANGELES
RANK
5 YEARS AGO

#4

TOP MARKETS FOR MACHINERY EXPORTS, 2014 & 2019 | IN MILLIONS

2014 | 2019

China **1** China | \$1.42B

Taiwan **2** Taiwan | \$237.84M

The Netherlands **3** South Korea | \$139.75M

South Korea **4** Japan | \$110.10M

Singapore **5** The Netherlands | \$77.29M



LOS ANGELES MACHINERY EXPORTS, 2014-2019 | IN BILLIONS

\$1.5 BILLION

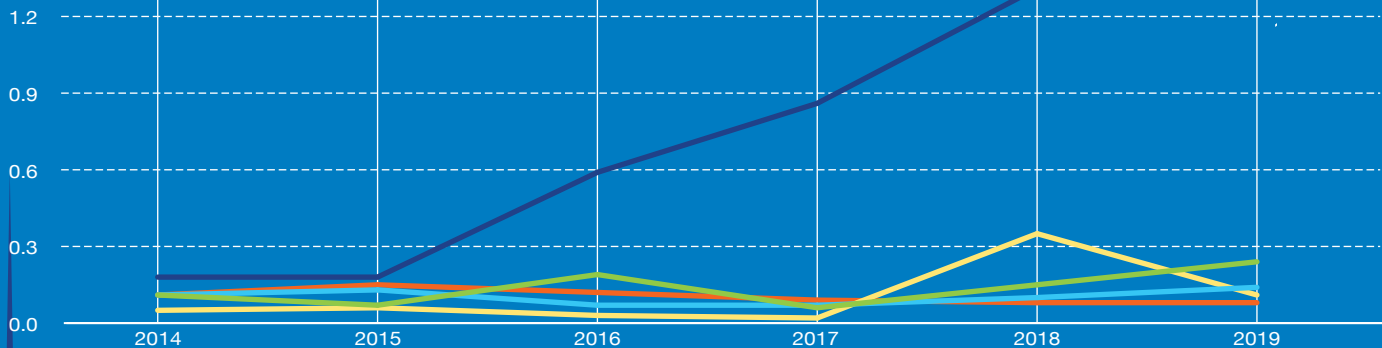

TOP 5 U.S. PORTS FOR MACHINERY EXPORTS, 2014-2019

\$8 BILLION

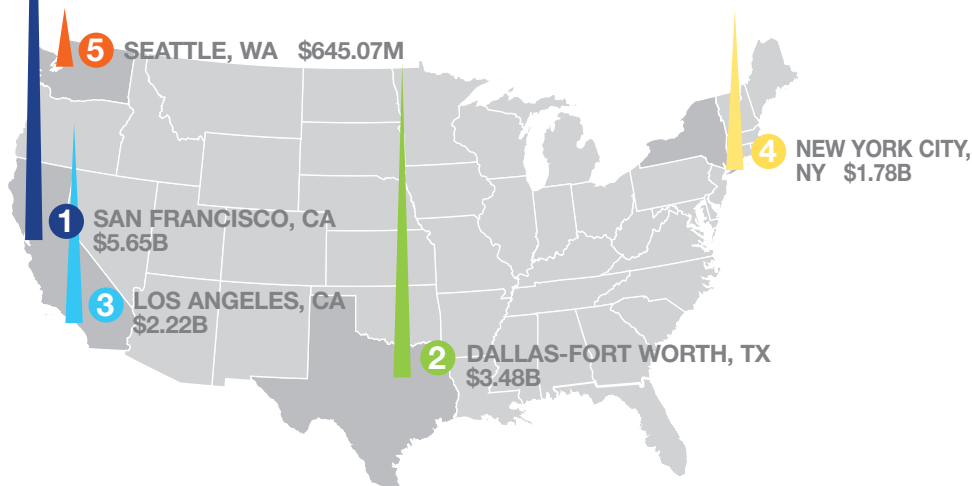
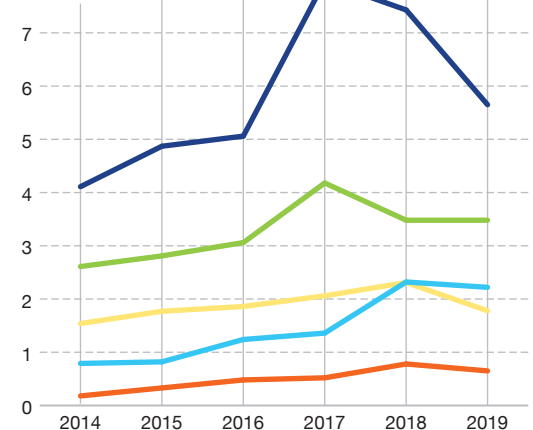

Source: WorldCity analysis of U.S. Census Bureau data

SUMMARY

COMPUTER
EXPORTS
FROM LOS ANGELES**-21.66%** ▼COMPUTER
EXPORTS
FROM U.S.**-3.29%** ▼COMPUTERS
RANK
WITH LOS ANGELES**#10** ▼COMPUTERS
RANK
5 YEARS AGO**#6**LOS ANGELES
RANK
NATIONALLY**#4**LOS ANGELES
RANK
5 YEARS AGO**#4**

TOP MARKETS FOR COMPUTER EXPORTS, 2014 & 2019 | IN MILLIONS

2014	2019
China 1	China \$291.95
Australia 2	Japan \$192.73
Mexico 3	Mexico \$172.79
Hong Kong 4	Australia \$153.75
Japan 5	Hong Kong \$118.28



LOS ANGELES COMPUTER EXPORTS, 2014-2019

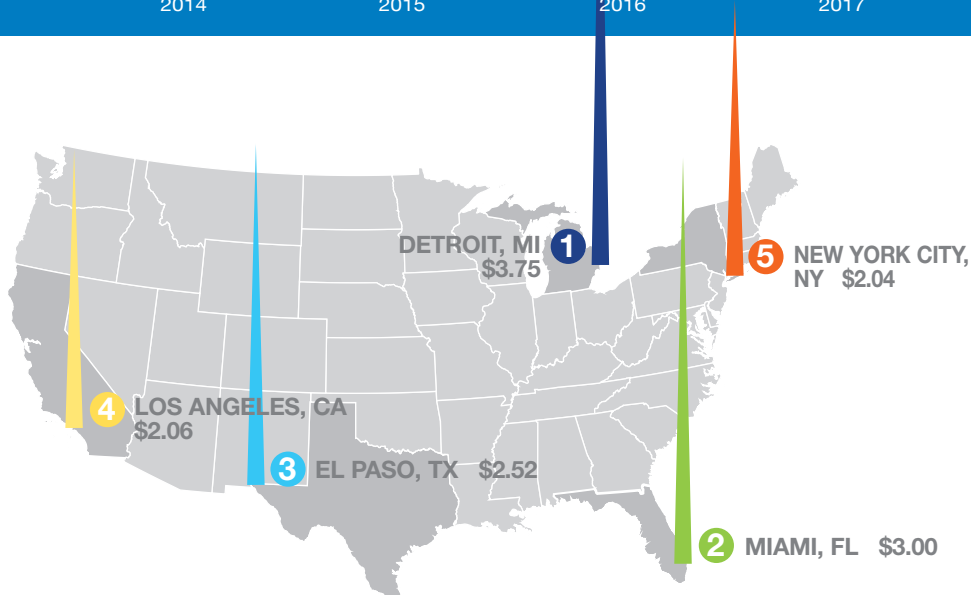
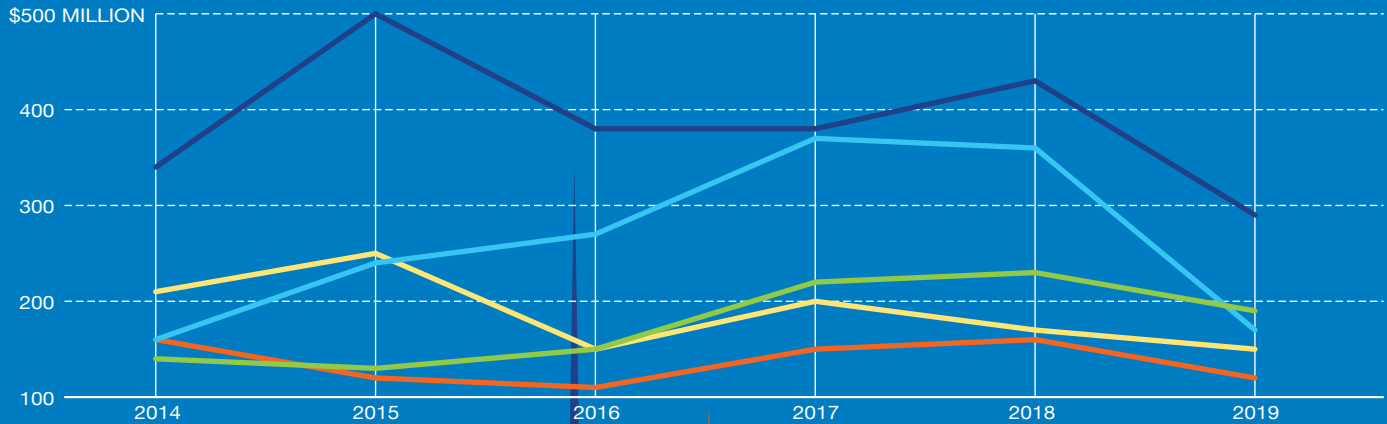

TOP 5 U.S. PORTS FOR COMPUTER EXPORTS, 2014-2019

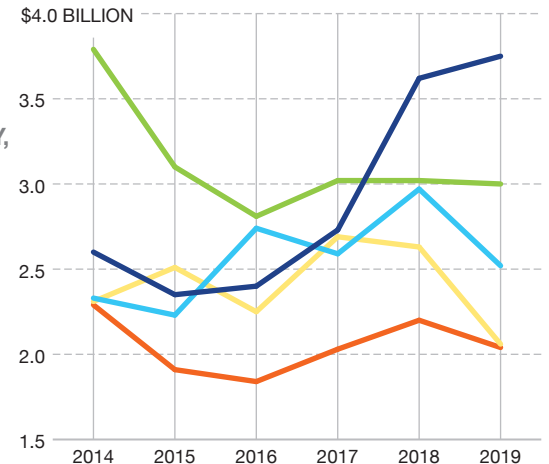

Source: WorldCity analysis of U.S. Census Bureau data

Tip of the iceberg

WorldCity produces a wide range of *TradeNumbers* publications, most available for download at www.ustradenumbers.com.

Publications by Port

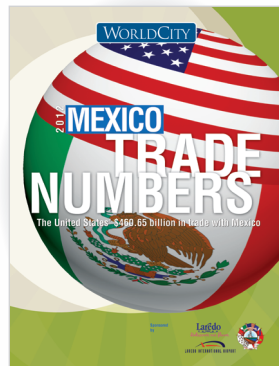
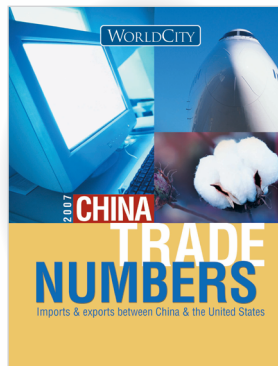
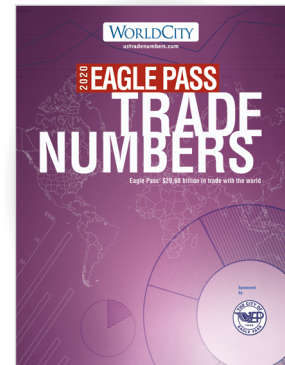
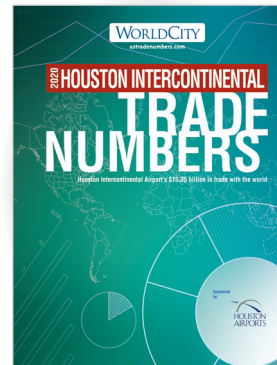
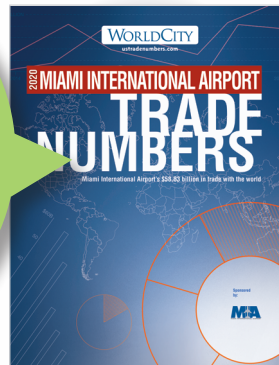

Publications by Country

Publications by Customs District

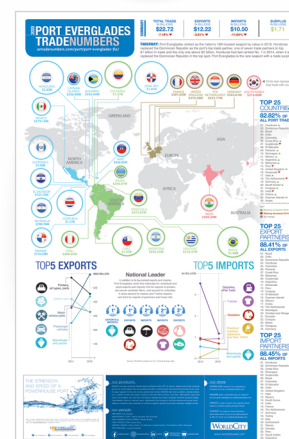
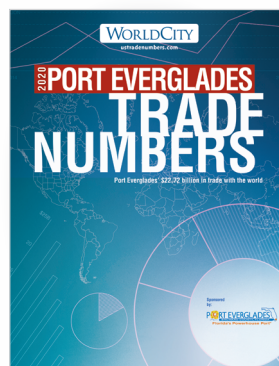
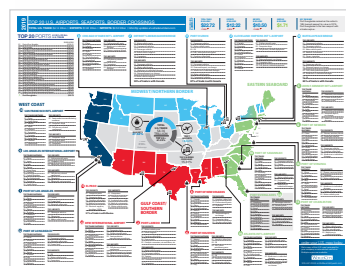
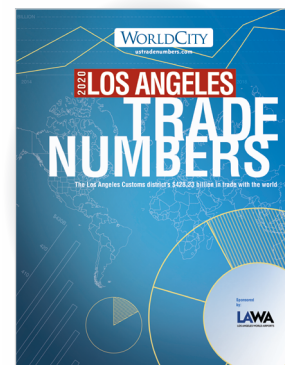
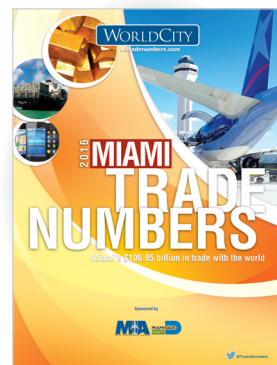
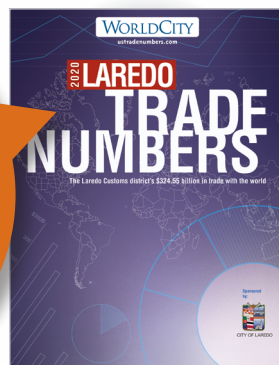

Custom Publishing

For information about having a publication for your community, contact WorldCity at 305-441-2244.



WORLD CITY

Los Angeles Top 50 Import Commodities

1-YEAR CHANGE	2019 RANK		2019	2018	ONE-YEAR CHANGE
		Total, All Imports	\$306,385,246,477	\$325,845,437,220	-5.97%
1	1	Passenger vehicles	\$18,579,981,607	\$19,238,721,078	-3.42%
-1	2	Computers	\$17,442,716,858	\$21,568,952,467	-19.13%
1	3	Cell phones, related equipment	\$14,957,359,371	\$13,619,133,473	9.83%
-1	4	Oil	\$11,978,156,545	\$14,063,177,731	-14.83%
0	5	TVs, computer monitors	\$6,930,748,069	\$8,141,121,835	-14.87%
0	6	Printers, all types, parts	\$5,910,643,546	\$6,594,673,163	-10.37%
1	7	Athletic, other textile shoes	\$5,582,761,115	\$5,581,730,448	0.02%
1	8	Toys, children's bicycles, games	\$5,545,339,171	\$5,533,172,213	0.22%
2	9	Sweaters, pullovers, vests, knit or crocheted	\$5,354,487,894	\$5,328,419,744	0.49%
-3	10	Furniture, parts	\$5,035,662,004	\$5,736,725,793	-12.22%
3	11	Leather shoes	\$5,002,268,585	\$4,814,486,221	3.90%
-2	12	Motor vehicle parts	\$4,619,014,672	\$5,389,745,423	-14.30%
-1	13	Diamonds, not mounted	\$4,542,199,899	\$4,982,925,032	-8.84%
9	14	Gasoline, other fuels	\$4,414,315,726	\$3,293,642,378	34.03%
5	15	Returned exports, without change	\$4,133,975,347	\$3,770,092,370	9.65%
1	16	Travel goods, including handbags, wallets, jewelry	\$4,030,588,767	\$4,429,716,760	-9.01%
-1	17	Seats, excluding barber, dental	\$4,020,781,734	\$4,477,729,167	-10.20%
0	18	Women's or girls' suits, not knit	\$3,887,310,396	\$4,001,658,907	-2.86%
0	19	Rubber tires	\$3,629,494,685	\$3,848,798,430	-5.70%
1	20	TV cameras, digital cameras, camcorders	\$3,627,511,681	\$3,624,139,536	0.09%
16	21	Machinery, parts for semiconductor manufacturing	\$3,516,062,089	\$1,685,688,125	108.58%
0	22	Plastic shoes	\$3,461,738,115	\$3,433,435,025	0.82%
-8	23	Computer chips	\$3,445,415,526	\$4,631,504,940	-25.61%
-11	24	Computer parts	\$3,048,537,277	\$4,907,142,562	-37.88%
0	25	Electric water, space, soil heaters	\$2,978,944,039	\$2,936,207,745	1.46%
4	26	Photo-sensitive semiconductors, parts	\$2,570,096,060	\$2,138,936,119	20.16%
-1	27	Digital storage devices	\$2,369,725,065	\$2,707,259,120	-12.47%
1	28	Women's or girls' suits, knit or crocheted	\$2,367,619,632	\$2,511,744,099	-5.74%
-2	29	Power supplies, transformers	\$2,290,784,922	\$2,582,354,744	-11.29%
-6	30	Lamp and lighting parts	\$2,205,924,418	\$2,937,768,353	-24.91%
-3	31	Insulated wire, cable	\$2,193,529,378	\$2,527,473,078	-13.21%
-1	32	Equipment, parts for exercising	\$1,922,076,978	\$1,996,536,638	-3.73%
-1	33	Amplifiers, speakers, microphones	\$1,882,379,170	\$1,959,429,035	-3.93%
-1	34	Misc. plastic articles	\$1,882,319,291	\$1,838,071,563	2.41%
4	35	Plastic tableware and other products	\$1,821,060,704	\$1,654,978,985	10.04%
0	36	Men's or boys' slacks, suits, not knit	\$1,653,113,924	\$1,717,758,229	-3.76%
11	37	Orthopedic appliances, artificial body parts	\$1,560,809,328	\$1,208,339,737	29.17%
2	38	Medical instruments for surgeons, dentists, veterinarians	\$1,558,949,822	\$1,559,765,076	-0.05%
-5	39	Refrigerators, freezers	\$1,520,739,855	\$1,803,841,115	-15.69%
1	40	Women's or girls' slips	\$1,450,280,605	\$1,494,569,861	-2.96%
4	41	Mattresses and other bedding products	\$1,443,860,215	\$1,364,783,723	5.79%
-7	42	Miscellaneous electrical machinery	\$1,384,663,039	\$1,752,711,736	-21.00%
-5	43	Video game consoles	\$1,327,195,406	\$1,680,540,356	-21.03%
6	44	Electric storage batteries	\$1,326,025,364	\$1,187,163,235	11.70%
2	45	T-shirts, tank tops, knit or crocheted	\$1,281,152,756	\$1,221,952,048	4.84%
3	46	Misc. articles made from textile materials	\$1,260,389,396	\$1,196,644,972	5.33%
-3	47	Plastic boxes, containers	\$1,233,691,201	\$1,434,291,294	-13.99%
-6	48	Taps, cocks and valves for pipes, tanks	\$1,222,149,796	\$1,468,491,010	-16.78%
-6	49	Electrical supplies, apparatus, less than 1000V	\$1,202,632,443	\$1,459,850,581	-17.62%
-4	50	Shrimp, other crustaceans	\$1,201,906,390	\$1,314,804,867	-8.59%

Source: WorldCity analysis of U.S. Census Bureau data

Los Angeles Customs district Imports by Value

Top 5 Ports for Imports by dollar value

RANK	PORT	TOTAL IMPORTS
1	Port of Los Angeles	\$246,165,108,270
2	Los Angeles International Airport	\$63,205,353,460
3	Port of Long Beach	\$61,807,898,018
4	Port Hueneme	\$9,636,190,603
5	Port of El Segundo	\$3,703,046,286

1. Port of Los Angeles

RANK	COUNTRY	TOTAL VALUE	%CHANGE
	WORLD TOTAL	\$246,165,108,270	-6.30%
1	China	\$120,478,896,679	-15.96%
2	Japan	\$30,905,085,169	5.56%
3	Vietnam	\$19,335,409,896	8.23%
4	Taiwan	\$12,762,307,459	11.11%
5	South Korea	\$11,814,915,424	-0.28%
	COMMODITY	TOTAL VALUE	% CHANGE
1	Passenger vehicles	\$10,368,032,591	-11.14%
2	Computers	\$7,728,169,294	-21.17%
3	Motor vehicle parts	\$7,274,036,472	-17.54%
4	Printers, all types, parts	\$6,530,746,153	-4.93%
5	TVs, computer monitors	\$6,326,074,518	-14.77%

Source: WorldCity analysis of U.S. Census Bureau data

2. Los Angeles International Airport

RANK	COUNTRY	TOTAL VALUE	% CHANGE
	WORLD TOTAL	\$63,205,353,460	0.79%
1	China	\$24,356,877,678	4.23%
2	India	\$3,879,691,424	-7.47%
3	Japan	\$3,871,768,345	13.27%
4	Taiwan	\$3,458,779,668	7.68%
5	Singapore	\$2,189,718,913	6.14%
	COMMODITY	TOTAL VALUE	% CHANGE
1	Cell phones, related equipment	\$10,103,878,300	31.12%
2	Computers	\$8,715,211,686	-6.90%
3	Diamonds, not mounted	\$4,538,697,792	-8.91%
4	Returned exports, without change	\$3,454,242,402	7.80%
5	Computer chips	\$3,354,433,359	-19.25%

Source: WorldCity analysis of U.S. Census Bureau data

3. Port of Long Beach

RANK	COUNTRY	TOTAL VALUE	% CHANGE
	WORLD TOTAL	\$61,807,898,018	-17.59%
1	China	\$31,889,678,815	-26.71%
2	Vietnam	\$5,477,853,748	75.58%
3	Japan	\$4,125,493,161	-55.22%
4	Taiwan	\$2,527,663,809	19.99%
5	Thailand	\$2,258,598,041	210.44%
	COMMODITY	TOTAL VALUE	% CHANGE
1	Oil	\$5,942,308,476	-10.34%
2	Motor vehicle parts	\$1,779,093,049	-42.54%
3	Computers	\$1,667,193,062	-48.57%
4	Athletic, other textile shoes	\$1,375,950,333	43.26%
5	Toys, children's bicycles, games	\$1,358,508,896	-9.53%

Source: WorldCity analysis of U.S. Census Bureau data

4. Port Hueneme

RANK	COUNTRY	TOTAL VALUE	% CHANGE
	WORLD TOTAL	\$9,636,190,603	8.74%
1	South Korea	\$2,475,237,924	33.99%
2	United Kingdom	\$1,977,875,186	-4.20%
3	Germany	\$1,782,630,512	-5.37%
4	Japan	\$974,472,013	65.68%
5	Mexico	\$574,771,532	83.23%
	COMMODITY	TOTAL VALUE	% CHANGE
1	Passenger vehicles	\$8,221,787,710	8.11%
2	Commercial vehicles	\$261,134,071	65.05%
3	Bananas and plantains, fresh or dried	\$241,641,709	-3.37%
4	Avocados, dates, figs, pineapples, etc.	\$141,611,645	4.05%
5	Self-propelled heavy construction machinery	\$129,251,264	1.45%

Source: WorldCity analysis of U.S. Census Bureau data

5. Port of El Segundo

RANK	COUNTRY	TOTAL VALUE	% CHANGE
	WORLD TOTAL	\$3,703,046,286	-33.50%
1	Colombia	\$1,002,207,314	-42.76%
2	Saudi Arabia	\$818,110,202	-37.73%
3	Ecuador	\$766,924,309	-23.56%
4	Brazil	\$351,498,281	-31.79%
5	Mexico	\$275,511,309	-49.91%
	COMMODITY	TOTAL VALUE	% CHANGE
1	Oil	\$3,443,287,902	-37.67%
2	Gasoline, other fuels	\$242,411,500	489.15%
3	Passenger vehicles	\$15,808,650	100.00%
4	Computer chips	\$808,998	214.31%
5	Misc. iron and steel articles	\$189,087	100.00%

Source: WorldCity analysis of U.S. Census Bureau data

Los Angeles Customs district Imports by Weight

Top 5 Ports for Imports by tonnage

RANK	PORT	TONNAGE, KILOGRAMS
1	Port of Los Angeles	54,085,254,615
2	Port of Long Beach	25,190,046,999
3	Port of El Segundo	8,390,758,337
4	Port Hueneme	1,655,243,320
5	Los Angeles International Airport	598,529,593

1. Port of Los Angeles

RANK	COUNTRY	TONNAGE, KILOGRAMS	% CHANGE
	WORLD TOTAL	54,085,254,615	2.57%
1	China	21,864,875,161	-9.46%
2	South Korea	4,134,584,027	20.50%
3	Japan	2,859,125,975	6.45%
4	Vietnam	2,551,921,357	8.00%
5	Iraq	2,280,335,590	155.14%
	COMMODITY	TONNAGE, KILOGRAMS	% CHANGE
1	Oil	6,328,559,548	58.28%
2	Gasoline, other fuels	5,929,236,460	29.02%
3	Furniture, parts	2,066,414,754	-10.52%
4	Precious, semi-precious stones, etc.	1,259,727,969	42,788%
5	Motor vehicle parts	1,202,323,719	-18.42%

Source: WorldCity analysis of U.S. Census Bureau data

2. Port of Long Beach

RANK	COUNTRY	TONNAGE, KILOGRAMS	% CHANGE
	WORLD TOTAL	25,190,046,999	-6.67%
1	China	5,906,294,280	-21.88%
2	Iraq	3,191,870,720	57.22%
3	Ecuador	2,664,442,316	47.70%
4	Brazil	1,757,590,221	62.78%
5	Saudi Arabia	1,480,754,875	-64.06%
	COMMODITY	TONNAGE, KILOGRAMS	% CHANGE
1	Oil	13,391,007,408	-2.09%
2	Gasoline, other fuels	943,908,372	-24.33%
3	Furniture, parts	484,427,757	-22.55%
4	Motor vehicle parts	360,490,750	-31.59%
5	Precious, semi-precious stones, etc.	358,204,595	71,706%

Source: WorldCity analysis of U.S. Census Bureau data

3. Port of El Segundo

RANK	COUNTRY	TONNAGE, KILOGRAMS	% CHANGE
	WORLD TOTAL	8,390,758,337	-28.41%
1	Colombia	2,415,558,400	-33.21%
2	Ecuador	2,012,936,704	-10.78%
3	Saudi Arabia	1,718,818,560	-34.63%
4	Mexico	678,871,383	-49.48%
5	Brazil	668,873,088	-30.47%
	COMMODITY	TONNAGE, KILOGRAMS	% CHANGE
1	Oil	8,002,043,380	-31.33%
2	Gasoline, other fuels	387,343,630	470.31%
3	Passenger vehicles	892,115	100.00%
4	Misc. iron and steel articles	199,474	100.00%
5	Granite, marble, other stones	118,760	100.00%

Source: WorldCity analysis of U.S. Census Bureau data

4. Port Hueneme

RANK	COUNTRY	TONNAGE, KILOGRAMS	% CHANGE
	WORLD TOTAL	1,655,243,320	1.10%
1	Mexico	344,353,330	31.27%
2	South Korea	199,388,803	29.60%
3	Costa Rica	198,973,318	5.12%
4	Guatemala	181,775,076	-29.61%
5	Ecuador	151,570,251	2.98%
	COMMODITY	TONNAGE, KILOGRAMS	% CHANGE
1	Bananas and plantains, fresh or dried	579,419,504	-8.34%
2	Passenger vehicles	544,982,554	2.68%
3	Avocados, dates, figs, pineapples, etc.	206,456,346	8.62%
4	Nitrogenous fertilizers	156,876,285	16.57%
5	Commercial vehicles	40,134,669	103.55%

Source: WorldCity analysis of U.S. Census Bureau data

5. Los Angeles International Airport

RANK	COUNTRY	TONNAGE, KILOGRAMS	% CHANGE
	WORLD TOTAL	598,529,593	-6.65%
1	China	275,598,853	-9.11%
2	Japan	28,069,395	-11.43%
3	Vietnam	25,905,111	-4.66%
4	Chile	17,752,960	1.41%
5	Taiwan	17,619,983	12.71%
	COMMODITY	TONNAGE, KILOGRAMS	% CHANGE
1	Computers	42,269,131	-7.09%
2	Cell phones, related equipment	27,789,172	-9.66%
3	Fish, fresh or chilled	25,668,480	7.14%
4	Fish fillets, chilled or frozen	24,774,906	6.36%
5	Women's or girls' suits, not knit	20,035,141	-7.17%

Source: WorldCity analysis of U.S. Census Bureau data

1

PASSENGER VEHICLES

Imports into Los Angeles | \$18.58 billion

SUMMARY

PASSENGER VEHICLE
IMPORTS
INTO LOS ANGELES**-3.42%** ▼PASSENGER VEHICLE
IMPORTS
INTO U.S.**1.09%** ▲PASSENGER VEHICLES
RANK
WITH LOS ANGELES**#1** ▲PASSENGER VEHICLES
RANK
5 YEARS AGO**#2**LOS ANGELES
RANK
NATIONALLY**#2**LOS ANGELES
RANK
5 YEARS AGO**#2**

TOP SOURCES FOR PASSENGER VEHICLE IMPORTS, 2014 & 2019 | IN BILLIONS

2014	2019
Japan 1	Japan \$7.75
Germany 2	Germany \$3.66
South Korea 3	South Korea \$2.43
United Kingdom 4	United Kingdom \$1.99
Italy 5	Mexico \$505.28M



LOS ANGELES PASSENGER VEHICLE IMPORTS, 2014-2019

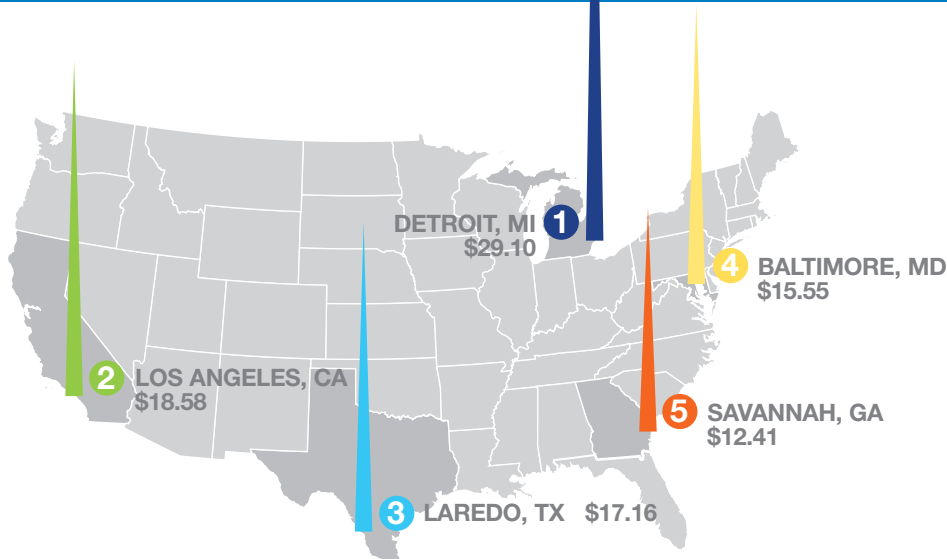
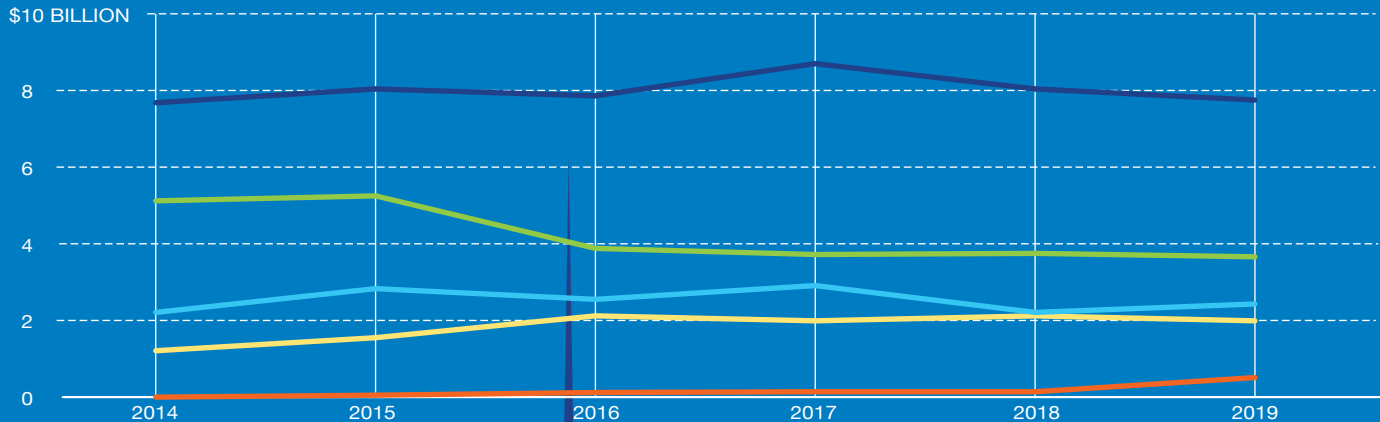

TOP U.S. PORTS FOR PASSENGER VEHICLE IMPORTS, 2014-2019

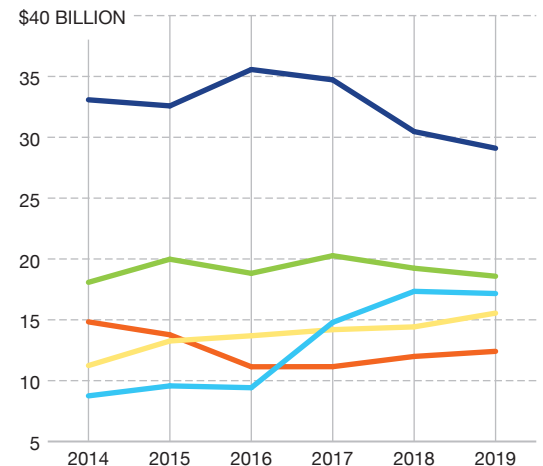

Source: WorldCity analysis of U.S. Census Bureau data

SUMMARY

COMPUTER
IMPORTS
INTO LOS ANGELES**-19.13%▼**COMPUTER
IMPORTS
INTO U.S.**-2.71%▼**COMPUTERS
RANK
WITH LOS ANGELES**#2▼**COMPUTERS
RANK
5 YEARS AGO**#1**LOS ANGELES
RANK
NATIONALLY**#2▼**LOS ANGELES
RANK
5 YEARS AGO**#1**

TOP SOURCES FOR COMPUTER IMPORTS, 2014 & 2019 | IN BILLIONS

2014 | 2019

China **1** China | \$13.52Thailand **2** Thailand | \$1.61Malaysia **3** Taiwan | \$1.19Philippines **4** Philippines | \$368.44MVietnam **5** Malaysia | \$259.41M

LOS ANGELES COMPUTER IMPORTS, 2014-2019

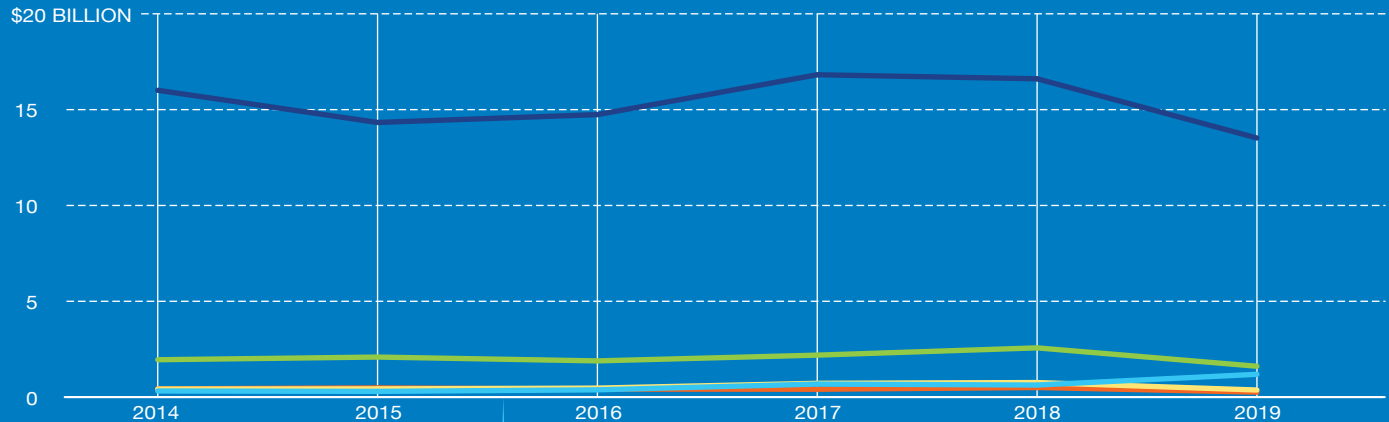

TOP 5 U.S. PORTS FOR COMPUTER IMPORTS, 2014-2019

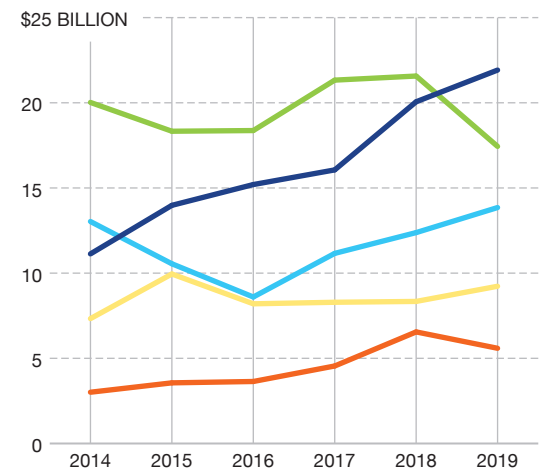

Source: WorldCity analysis of U.S. Census Bureau data

CELL PHONES, RELATED EQUIPMENT

Imports into Los Angeles | \$14.96 billion

SUMMARY

CELL PHONE
IMPORTS
INTO LOS ANGELES

9.83% ▲

CELL PHONE
IMPORTS
INTO U.S.

-8.33% ▼

CELL PHONES
RANK
WITH LOS ANGELES

#3 ▲

CELL PHONES
RANK
5 YEARS AGO

#6

LOS ANGELES
RANK
NATIONALLY

#3 ▲

LOS ANGELES
RANK
5 YEARS AGO

#4

TOP SOURCES FOR CELL PHONE IMPORTS, 2014 & 2019 | IN MILLIONS

2014	2019
China 1	China \$11.74B
Vietnam 2	Vietnam \$1.33B
Malaysia 3	Taiwan \$836.63M
Taiwan 4	Malaysia \$346.18M
Thailand 5	Thailand \$218.82M



LOS ANGELES CELL PHONE IMPORTS, 2014-2019 | IN BILLIONS

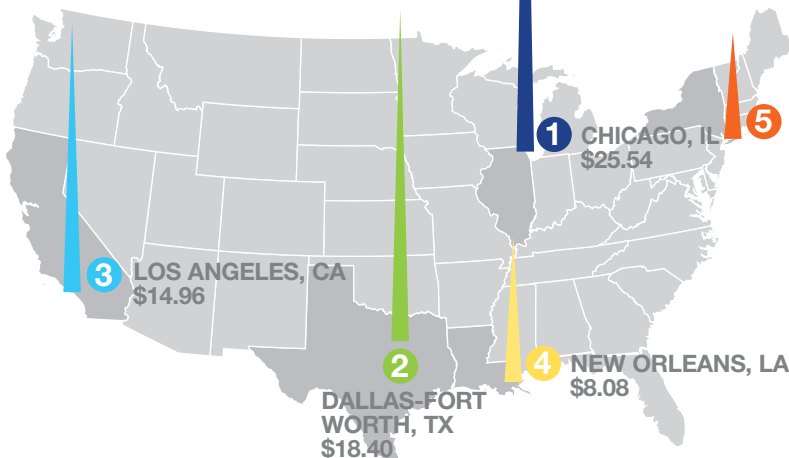
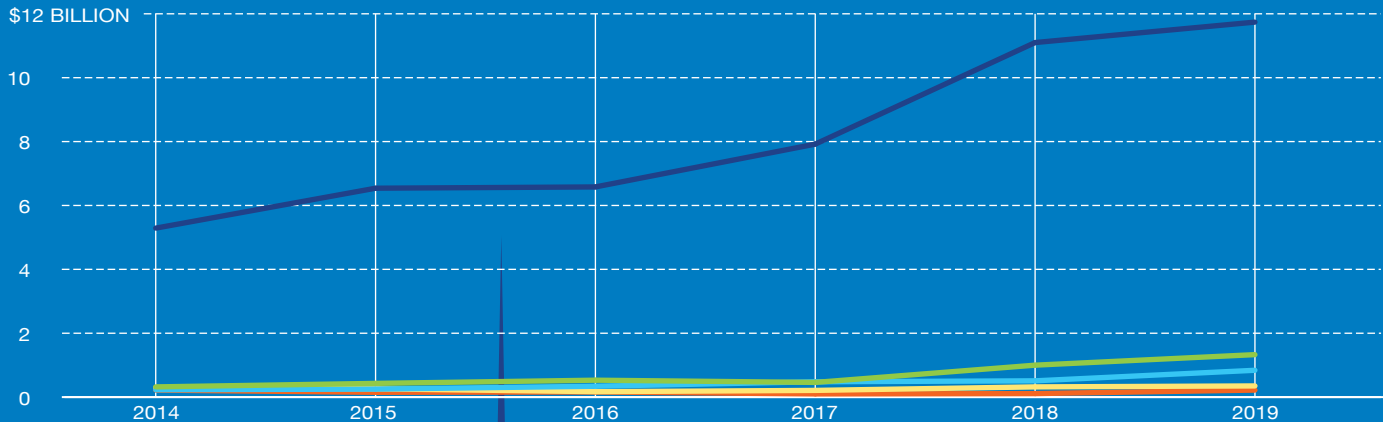

TOP 5 U.S. PORTS FOR CELL PHONE IMPORTS, 2014-2019

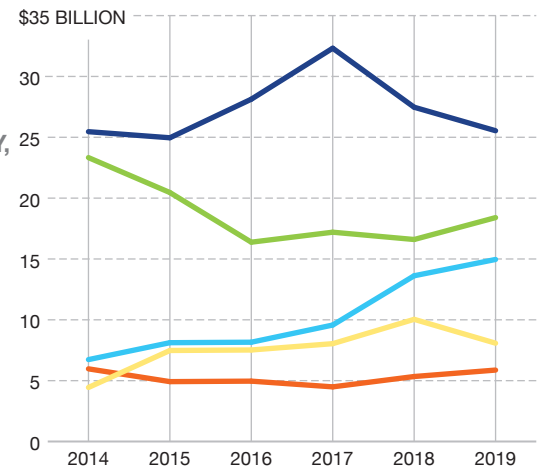

Source: WorldCity analysis of U.S. Census Bureau data

SUMMARY

OIL
IMPORTS
INTO LOS ANGELES**-14.83%** ▼OIL
IMPORTS
INTO U.S.**-19.36%** ▼OIL
RANK
WITH LOS ANGELES**#4** ▼OIL
RANK
5 YEARS AGO**#3**LOS ANGELES
RANK
NATIONALLY**#3** ▲LOS ANGELES
RANK
5 YEARS AGO**#5**

TOP SOURCES FOR OIL IMPORTS, 2014 & 2019 | IN BILLIONS

2014 | 2019

Iraq **1** | Iraq | \$2.42Ecuador **2** | Ecuador | \$2.29Saudi Arabia **3** | Colombia | \$1.66Colombia **4** | Saudi Arabia | \$1.65Angola **5** | Brazil | \$1.31

LOS ANGELES OIL IMPORTS, 2014-2019

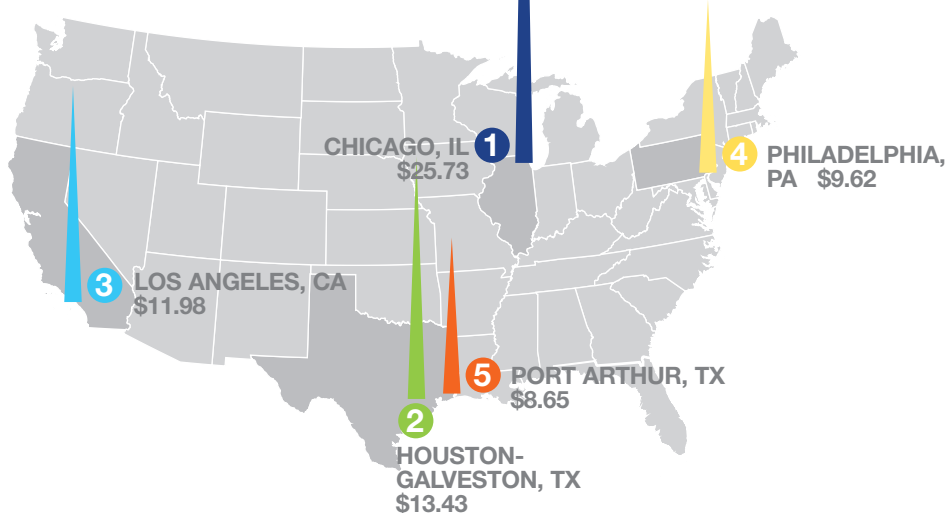
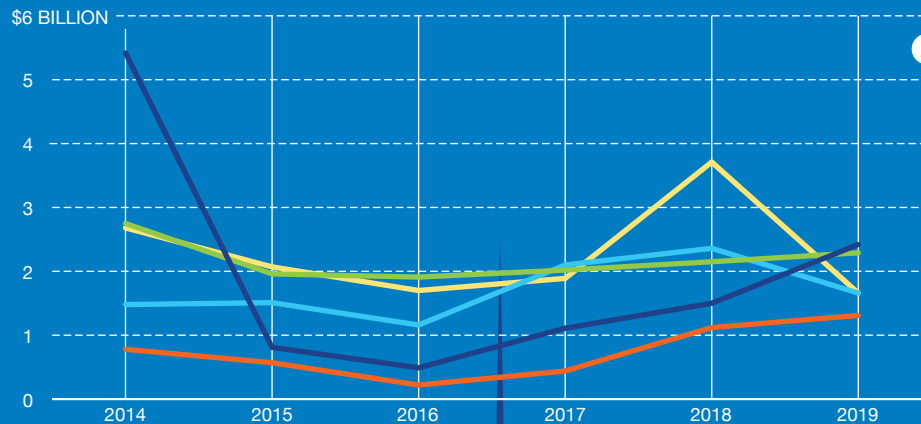

TOP 5 U.S. PORTS FOR OIL IMPORTS, 2014-2019

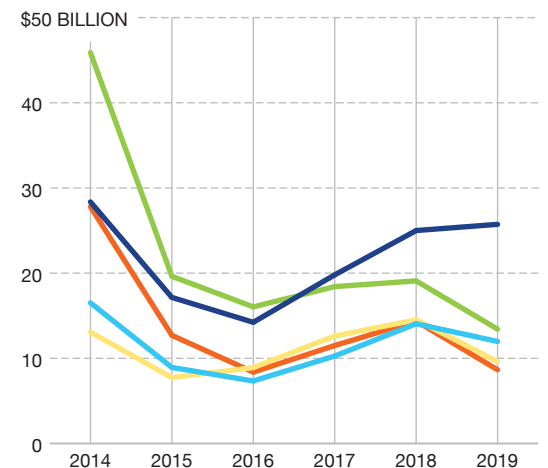

Source: WorldCity analysis of U.S. Census Bureau data

TVS, COMPUTER MONITORS

Imports into Los Angeles | \$6.93 billion

SUMMARY

TV, COMPUTER
MONITOR IMPORTS
INTO LOS ANGELES**-14.87%** ▼TV, COMPUTER
MONITOR IMPORTS
INTO U.S.**-2.47%** ▼TVS, COMPUTER
MONITORS RANK
WITH LOS ANGELES**#5**TVS, COMPUTER
MONITORS RANK
5 YEARS AGO**#5**LOS ANGELES
RANK
NATIONALLY**#1** ▲LOS ANGELES
RANK
5 YEARS AGO**#2**

TOP SOURCES FOR TV, COMPUTER MONITOR IMPORTS, 2014 & 2019 | IN MILLIONS

2014	2019
China 1	China \$5.89B
Thailand 2	Thailand \$280.72M
Japan 3	South Korea \$228.32M
Philippines 4	Philippines \$128.72M
South Korea 5	Vietnam \$119.57M

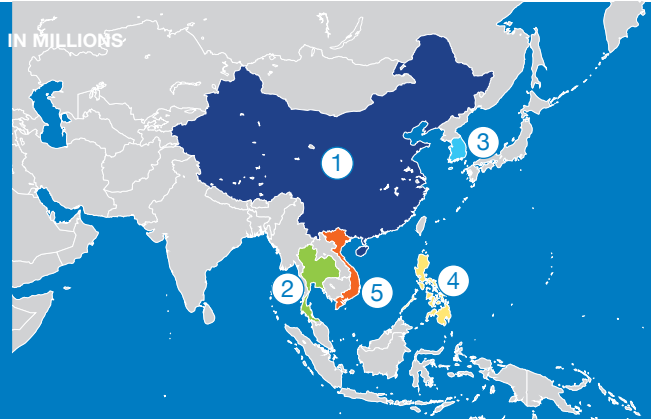

LOS ANGELES TV, COMPUTER MONITOR IMPORTS, 2014-2019 | IN BILLIONS

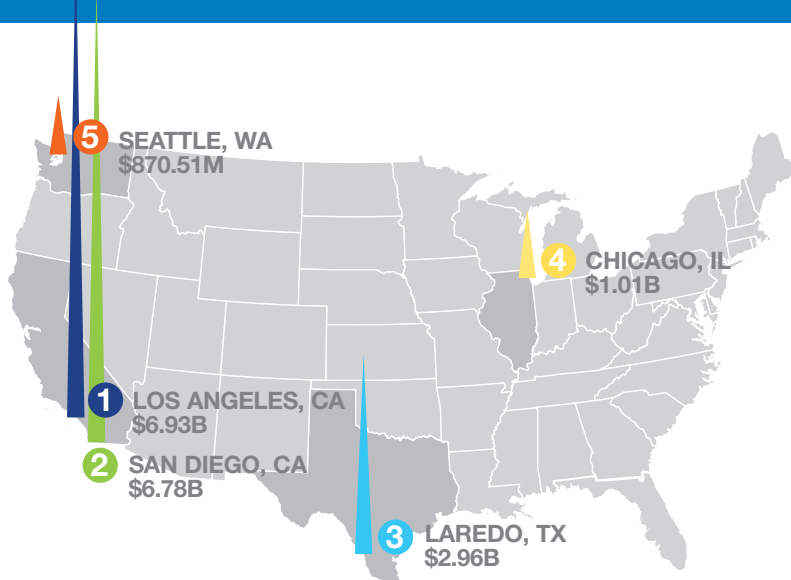
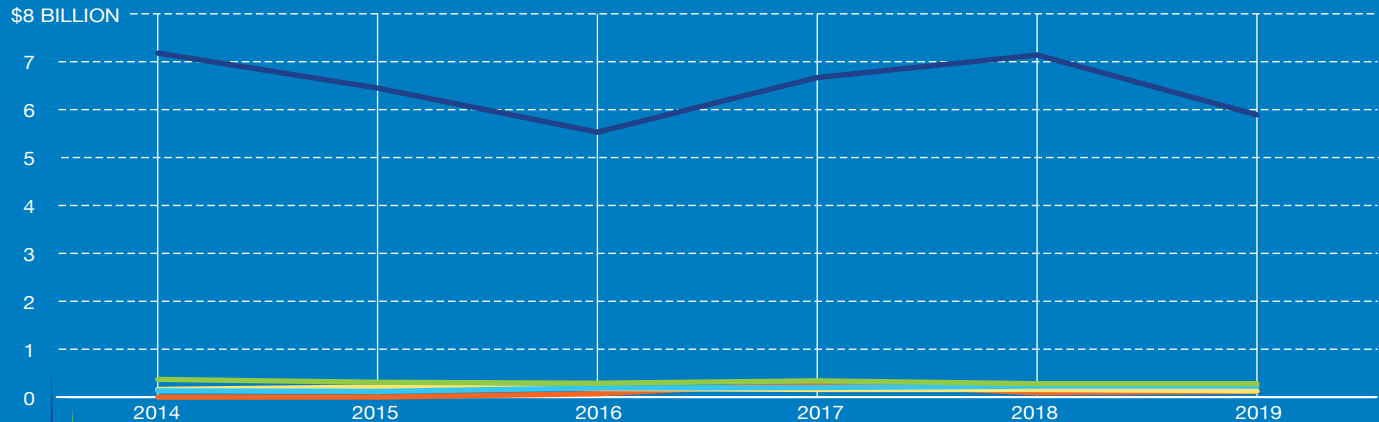

TOP 5 U.S. PORTS FOR TV, COMPUTER MONITOR IMPORTS, 2014-2019

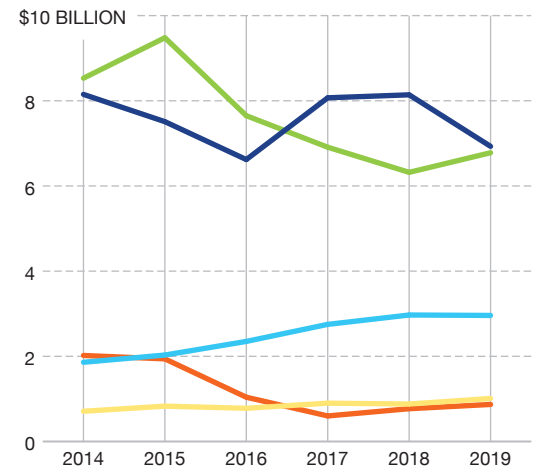

Source: WorldCity analysis of U.S. Census Bureau data

PRINTERS, ALL TYPES, PARTS

Imports into Los Angeles | \$5.91 billion

SUMMARY

PRINTER
IMPORTS
INTO LOS ANGELES

-10.37% ▼

PRINTER
IMPORTS
INTO U.S.

-5.55% ▼

PRINTERS
RANK
WITH LOS ANGELES

#6 ▼

PRINTERS
RANK
5 YEARS AGO

#4

LOS ANGELES
RANK
NATIONALLY

#1

LOS ANGELES
RANK
5 YEARS AGO

#1

TOP SOURCES FOR PRINTER IMPORTS, 2014 & 2019 | IN MILLIONS

2014	2019
China 1	China \$2.19B
Japan 2	Japan \$1.87B
Thailand 3	Thailand \$662.88M
Vietnam 4	Vietnam \$338.17M
Malaysia 5	Philippines \$233.96M

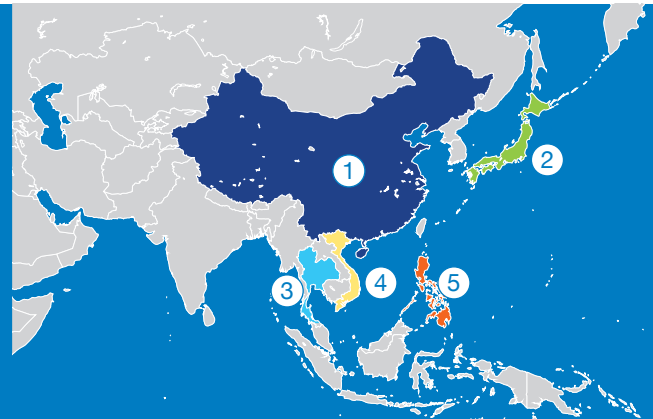

LOS ANGELES PRINTER IMPORTS, 2014-2019 | IN BILLIONS

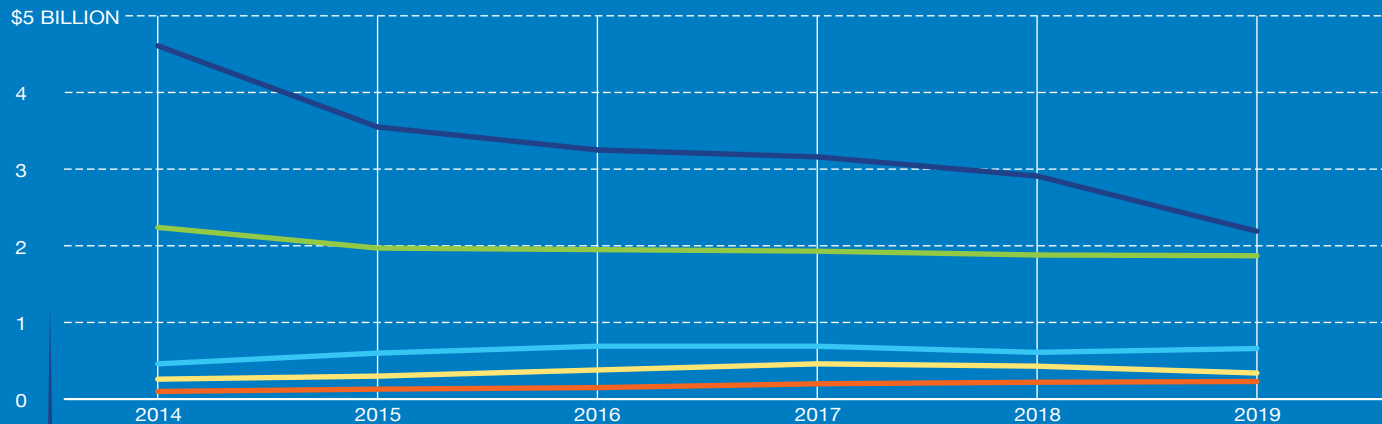

TOP 5 U.S. PORTS FOR PRINTER IMPORTS, 2014-2019

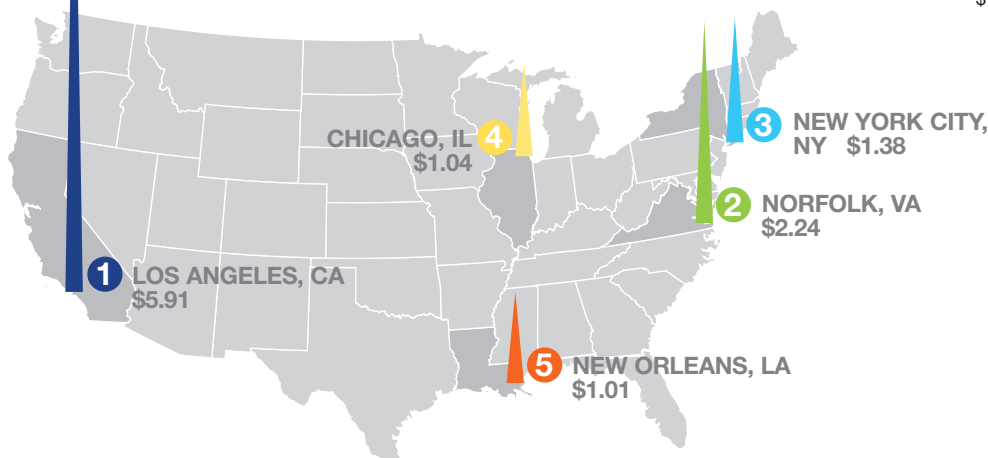
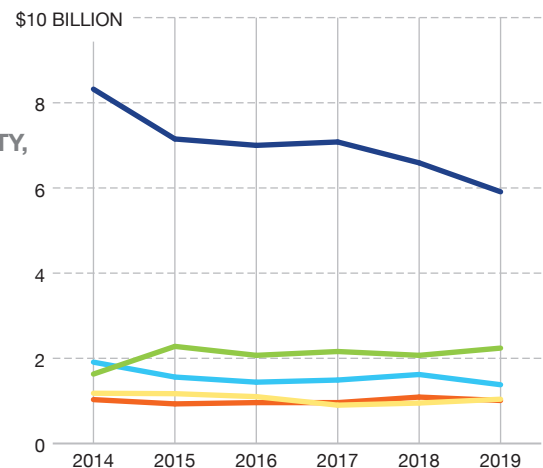

Source: WorldCity analysis of U.S. Census Bureau data

ATHLETIC, OTHER TEXTILE SHOES

Imports into Los Angeles | \$5.58 billion

SUMMARY

ATHLETIC, TEXTILE SHOE
IMPORTS
INTO LOS ANGELES

0.02% ▲

ATHLETIC, TEXTILE SHOE
IMPORTS
INTO U.S.

1.45% ▲

ATHLETIC, TEXTILE
SHOES RANK
WITH LOS ANGELES

#7 ▲

ATHLETIC, TEXTILE
SHOES RANK
5 YEARS AGO

#22

LOS ANGELES
RANK
NATIONALLY

#1

LOS ANGELES
RANK
5 YEARS AGO

#1

TOP SOURCES FOR ATHLETIC, TEXTILE SHOE IMPORTS, 2014 & 2019 | IN MILLIONS

2014	2019
China ①	China \$2.57B
Vietnam ②	Vietnam \$2.37B
Indonesia ③	Indonesia \$477.95M
India ④	Cambodia \$49.61M
Cambodia ⑤	India \$25.79M

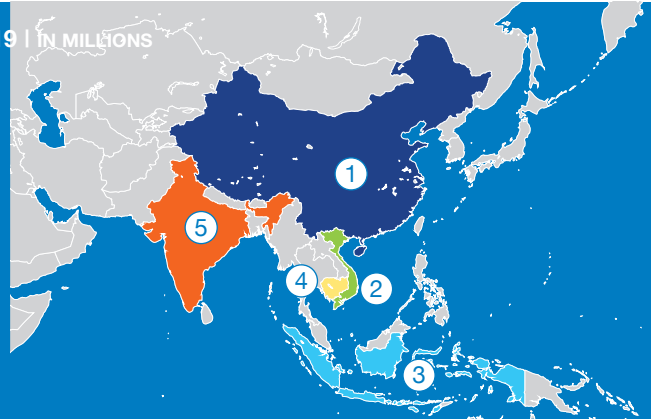

LOS ANGELES ATHLETIC, TEXTILE SHOE IMPORTS, 2014-2019 | IN BILLIONS

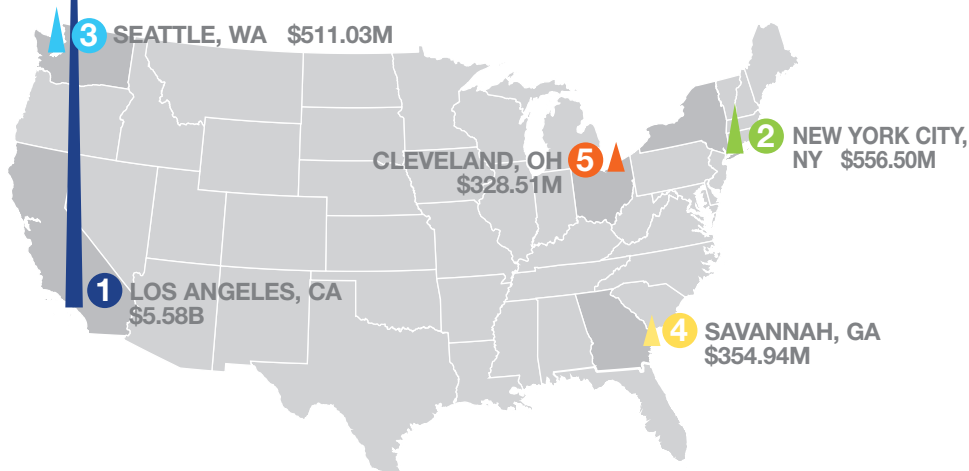
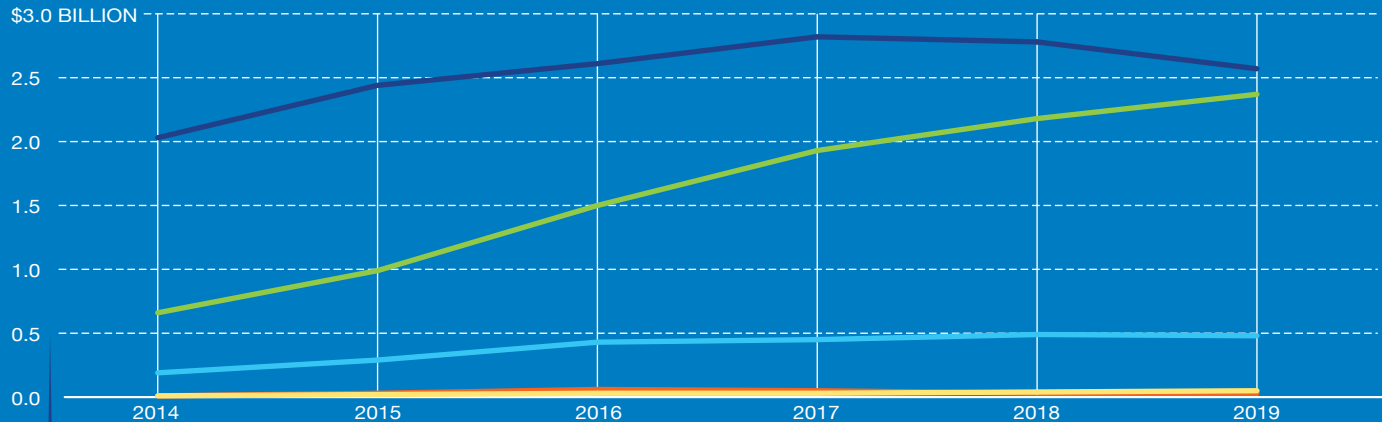

TOP 5 U.S. PORTS FOR ATHLETIC, TEXTILE SHOE IMPORTS, 2014-2019

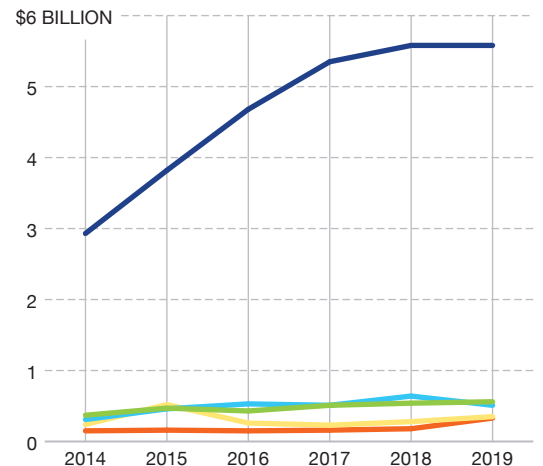

Source: WorldCity analysis of U.S. Census Bureau data

TOYS, CHILDREN'S BICYCLES, GAMES

Imports into Los Angeles | \$5.55 billion

SUMMARY

TOY, BICYCLE, GAME
IMPORTS
INTO LOS ANGELES

0.22% ▲

TOY, BICYCLE, GAME
IMPORTS
INTO U.S.

3.95% ▲

TOYS, BICYCLES,
GAMES RANK
WITH LOS ANGELES

#8 ▲

TOYS, BICYCLES,
GAMES RANK
5 YEARS AGO

#13

LOS ANGELES
RANK
NATIONALLY

#1

LOS ANGELES
RANK
5 YEARS AGO

#1

TOP SOURCES FOR TOY, BICYCLE, GAME IMPORTS, 2014 & 2019 | IN MILLIONS

2014	2019
China 1	China \$4.96B
Indonesia 2	Vietnam \$265.99M
Vietnam 3	Indonesia \$110.85M
Thailand 4	Thailand \$52.98M
Malaysia 5	Malaysia \$37.71M

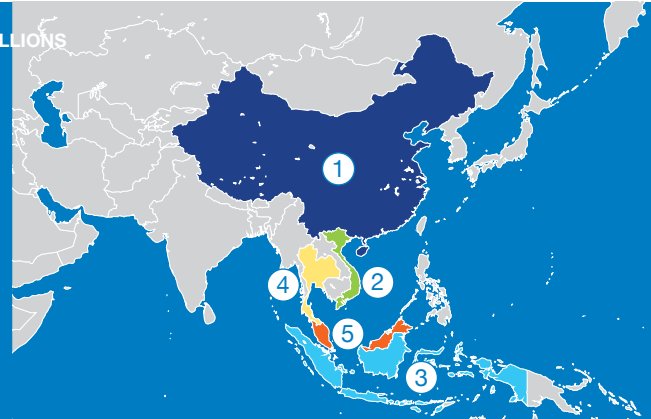

LOS ANGELES TOY, BICYCLE, GAME IMPORTS, 2014-2019 | IN BILLIONS

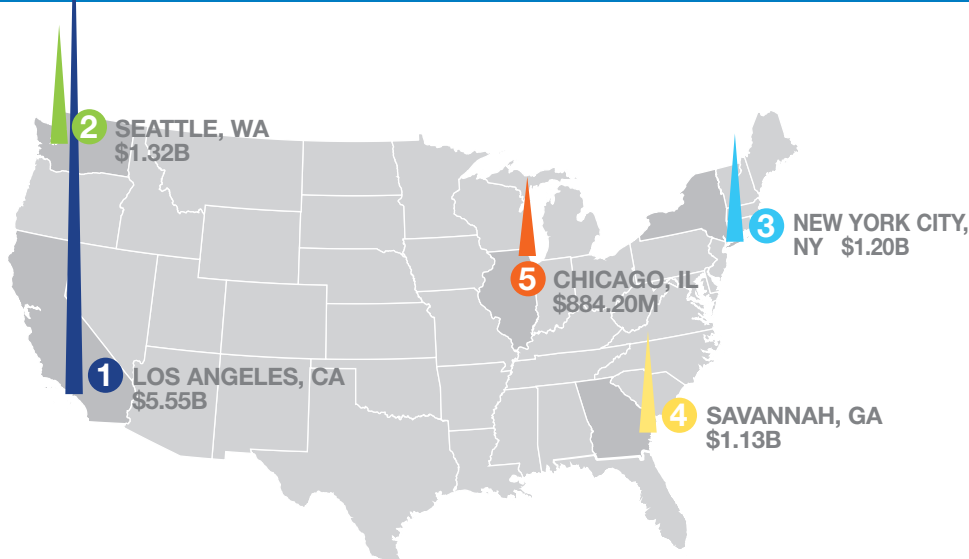
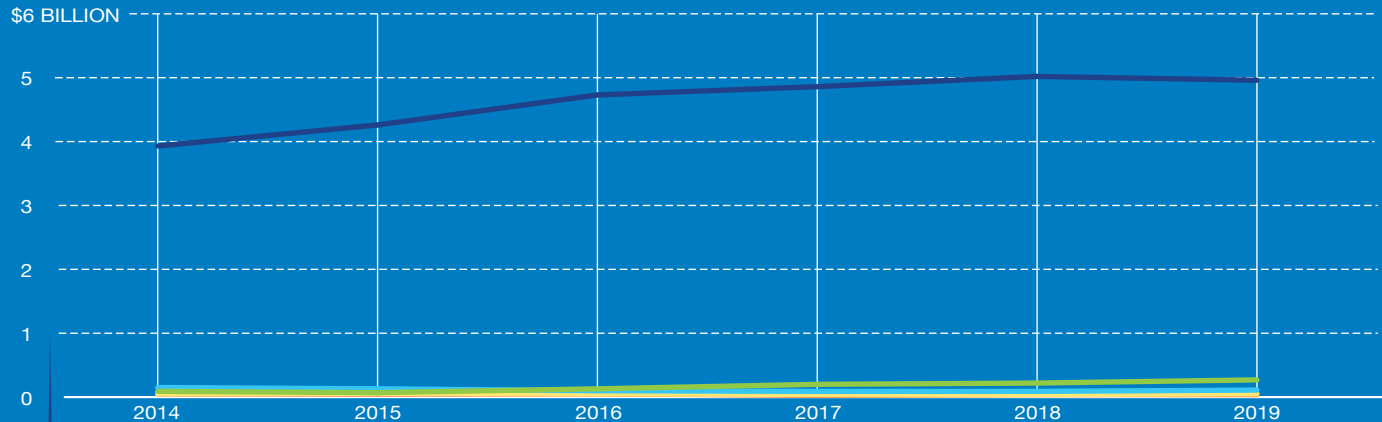

TOP 5 U.S. PORTS FOR TOY, BICYCLE, GAME IMPORTS, 2014-2019

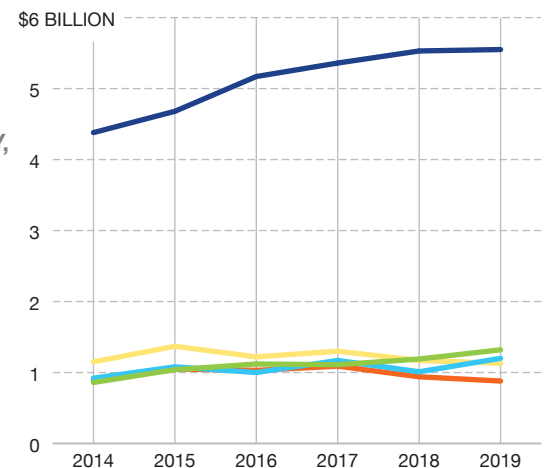

Source: WorldCity analysis of U.S. Census Bureau data

SWEATERS, PULLOVERS, VESTS, KNIT OR CROCHETED

Imports into Los Angeles | \$5.35 billion

SUMMARY

SWEATER
IMPORTS
INTO LOS ANGELES

0.49% ▲

SWEATER
IMPORTS
INTO U.S.

1.85% ▲

SWEATERS
RANK
WITH LOS ANGELES

#9

SWEATERS
RANK
5 YEARS AGO

#9

LOS ANGELES
RANK
NATIONALLY

#1

LOS ANGELES
RANK
5 YEARS AGO

#1

TOP SOURCES FOR SWEATER IMPORTS, 2014 & 2019 | IN MILLIONS

2014 | 2019

China ① China | \$2.38B

Vietnam ② Vietnam | \$1.48B

Indonesia ③ Indonesia | \$321.03M

Cambodia ④ Cambodia | \$239.48M

Guatemala ⑤ Bangladesh | \$140.30M

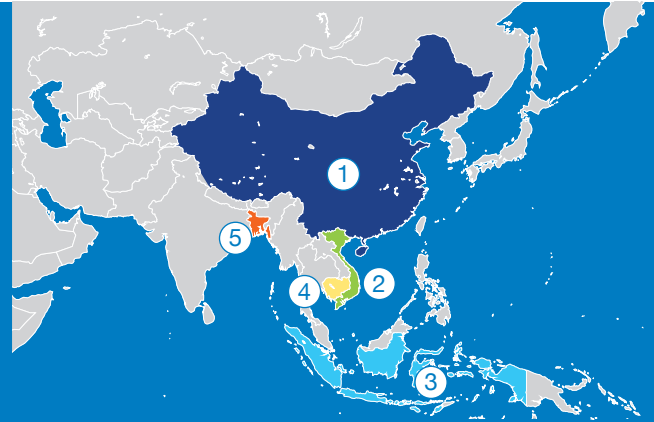

LOS ANGELES SWEATER IMPORTS, 2014-2019 | IN BILLIONS

\$3.0 BILLION

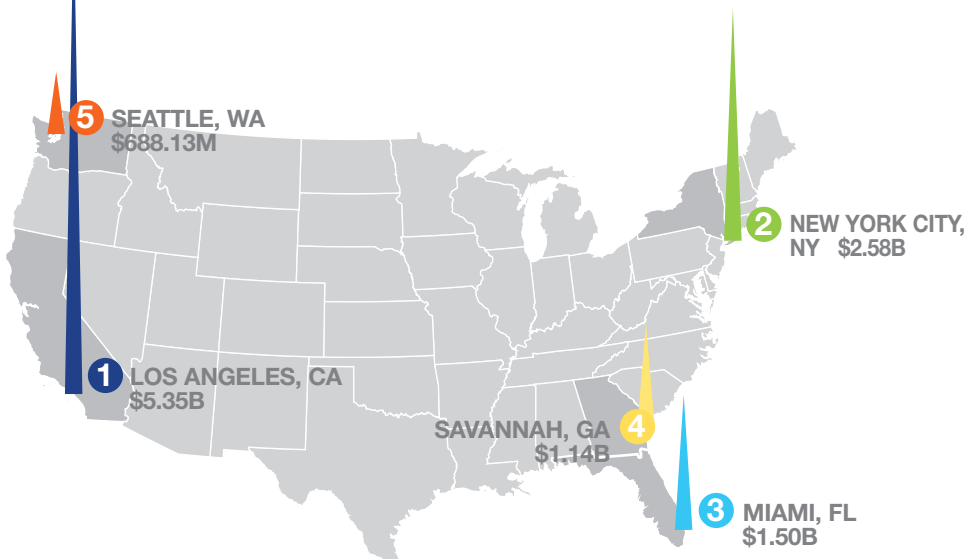
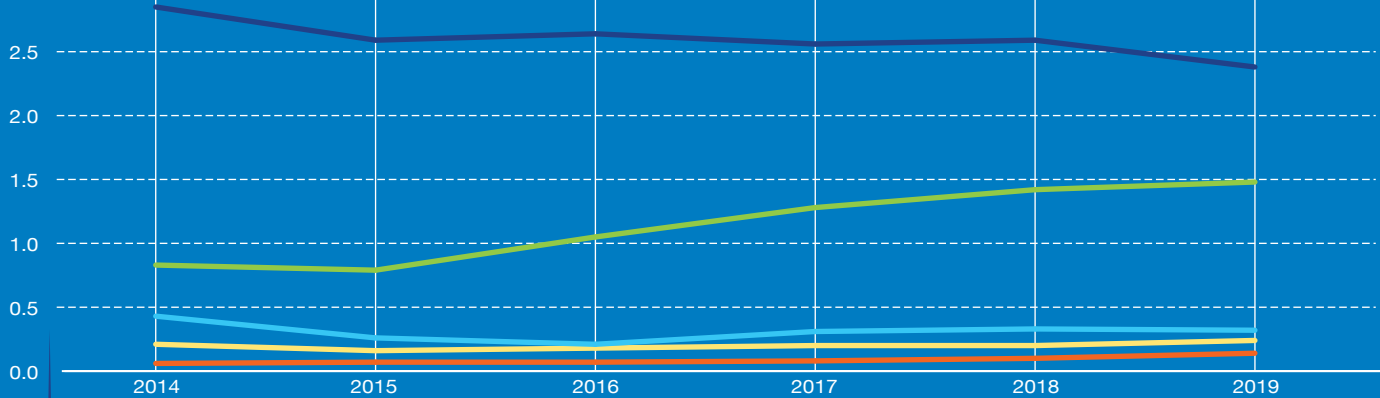

TOP 5 U.S. PORTS FOR SWEATER IMPORTS, 2014-2019

\$6 BILLION

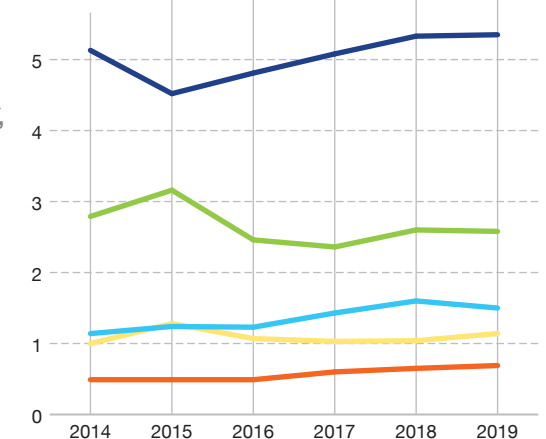

Source: WorldCity analysis of U.S. Census Bureau data

SUMMARY

FURNITURE, PART
IMPORTS
INTO LOS ANGELES**-12.22%** ▼FURNITURE, PART
IMPORTS
INTO U.S.**-7.69%** ▼FURNITURE, PARTS
RANK
WITH LOS ANGELES**#10** ▲FURNITURE, PARTS
RANK
5 YEARS AGO**#14**LOS ANGELES
RANK
NATIONALLY**#1**LOS ANGELES
RANK
5 YEARS AGO**#1**

TOP SOURCES FOR FURNITURE, PART IMPORTS, 2014 & 2019 | IN MILLIONS

2014 | 2019

China **1** China | \$2.55BVietnam **2** Vietnam | \$1.31BTaiwan **3** Taiwan | \$259.83MMalaysia **4** Malaysia | \$231.97MIndonesia **5** Indonesia | \$133.07M

LOS ANGELES FURNITURE, PART IMPORTS, 2014-2019 | IN BILLIONS

\$4.0 BILLION

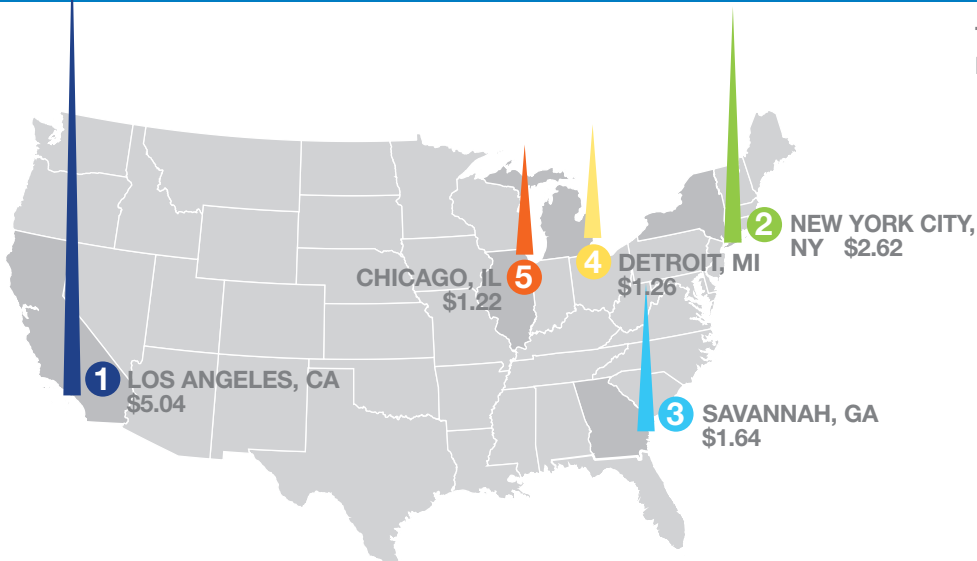
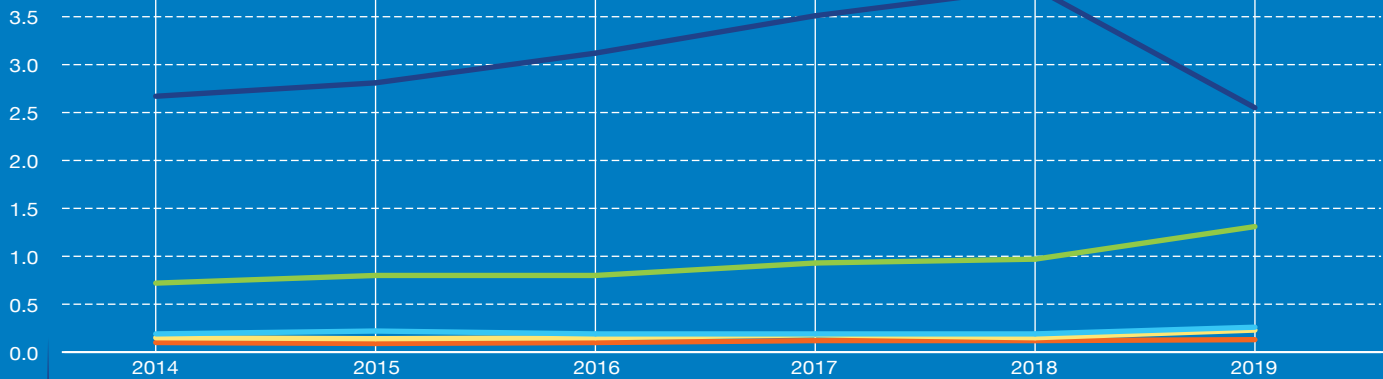

TOP 5 U.S. PORTS FOR FURNITURE, PART IMPORTS, 2014-2019

\$6 BILLION

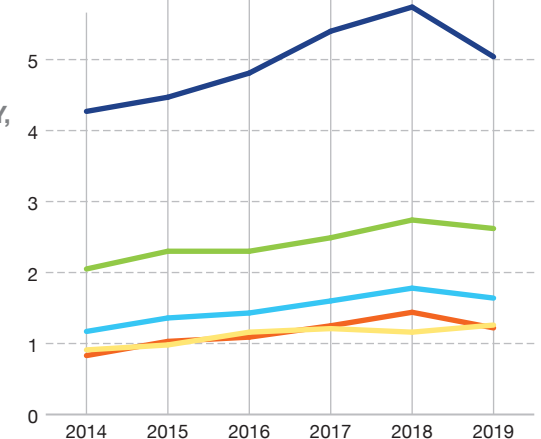

Source: WorldCity analysis of U.S. Census Bureau data



Messe München

Connecting Global Competence

WELCOME TO *Miami!*

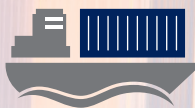

November 10–12, 2020
Miami, Florida USA

» www.aircargoforum.org

acf air cargo
FORUM • MIAMI

exhibition and conference

LAX



YOUR CONNECTION TO GLOBAL MARKETS.

LAX is an established economic engine in international trade and contributes over \$118 billion to export/import markets with 22 different countries.

In 2019, LAX recorded over 2.3 million tons of cargo and ranked 4th in the U.S. in air cargo tonnage.

As a premier gateway to the world, it is our mission to connect markets all over the globe with their cargo.

www.lawa.org/lax-cargo